Society | EDITORIAL SUNDAY ST. LOUIS POST-DISPATCH SECTION | Drama

VOL. 70. NO. 311. ST. LOUIS, SUNDAY MORNING, JUNE 30, 1918. PAGES 1—12.

Italy's Piave Victory

Says Frank H. Simonds

Is Another Verdun

Smashing of the Austrian Host Shows Not Only That Nation's Morale Is Restored, but Relieves Anxiety of Entente Over What It Feared Was Weak Section of Its Line—Knell of Defeat for Teutonic Powers.

By FRANK H. SIMONDS,

Author of "The Great War" and "They Shall Not Pass."

(Copyright, 1918, The Tribune Association—The New York Tribune.)

BY Monday, June 24, the fifty-ninth anniversary of Solferino, the battle of the Piave had ended in a tremendous Italian success. Italy had won their Verdun, and "They shall not pass" had proven an inspiring watchword for brave men in Venetia as it had in Lorraine.

Now, just as the Austrian offensive had two different phases, the military and the political, the Austrian defeat must have dual consequences also. Its effect must be felt on the western front almost as much as in Venetia, and its political consequences must produce profound reactions in Berlin as well as in Vienna. Not only has Italy given her allies splendid assistance at a critical moment, a new and solid cause for confidence, but she has struck at the very heart of the enemy at a moment when every reverse, however small, was bound to count enormously.

In German calculations the mission of Austria was to dispose of Italy as Grouchy was expected by Napoleon to deal with Blucher in the Waterloo campaign. Austria's failure seems as great as that of Napoleon's General, and at the critical moment on the western front, when Germany is preparing to make her final and heaviest thrust, her attention and her resources are drawn to a new liability in another quarter. Not only is there no longer the smallest chance of the transfer of Austrian troops to the western front, but we are already informed that German divisions have been drawn down to the Trentino and the Venetian plain.

> *WHAT is clear, it would seem, is that the power of Austria, for offensive operations this year without German aid is broken, and that any German aid sent to the Italian front must weaken greatly and perhaps decisively the weight of the German blow in France.* —*FRANK H. SIMONDS.*

Austrian Collapse Unlikely.

The world has been too frequently in past months promised an Austrian collapse to be easily convinced now that the Italian victory will be followed by a prompt collapse of the dual monarchy. We shall look rather to the benefits which cannot be doubted, the gain in morale in Western Europe, the quick rise in allied hopes and expectations, the restoration to Italy of a confidence cruelly shaken at the Isonzo by the Caporetto disaster, rather than to the remoter possibilities of profit. One of the great dangers of the year has been removed, one of the causes of apprehension has been eliminated; we do not have to hold the west front while the Venetian line still worries us. The boche is stopped from the Alps to the sea—this is the immediate conclusion to be drawn and its importance is immense. Half way through the campaign of 1918 the issue on one front is disposed of, while the prospects on the main front are hourly improving.

No reports suggest that the Austrians did not put up a stiff fight or that the Italians had an immediate and easy triumph. The first days of fighting were exceedingly severe and the Austrians seem to have shown unusual contempt for losses and unexpected tenacity. They were beaten only because Italian morale was even higher, Italian high command fully prepared and Italian numbers equal to all demands. There was no submerging of any sector, such as has become familiar in German attacks in France. Italian reserves were ready to intervene before the forwards had been abolished. The familiar trench war conditions seem to have prevailed, and there was nothing approximating a break through, even at Montello, where the Austrians were most successful.

Victory Essentially Italian.

Much was said of the work of British contingents and something of the service of French units. But it may be doubted if more than one British division was present, and there was no great French force involved. The battle of the Piave was in the main an Italian triumph and to the Italians belong the great credit. In less than a year Italy had remade her army, and with the army the civilians behind the line had been reorganized. All things considered, the blow was far heavier than that which produced the Caporetto disaster. Seventy-one divisions were used, and these divisions were the pick of the Austrian army, which had been reconstructed for this effort.

Of these divisions a good many seem to have been put out of action for the rest of the campaign; the stubbornness of the fighting indicates high losses and losses which in the case of the assailant must have been far greater than for the Italians. Moreover, the Austrian retreat must have cost the Hapsburg army a vast store of material in addition to guns, which had been moved across the river while the advance was unchecked and before the rains in the mountains caused the river to leave its banks.

There remains the great question of what explains the transformation of the Italian army in a period much shorter than a year. Many elements must be involved in the answer. First of all, it is well to remember that only one Italian army was responsible for the Caporetto disaster and that was an army made up of second-line troops, assigned to a quiet sector where no serious operation was expected.

At the moment of Caporetto the mass of the Italian army had crossed the Isonzo and on the Bainsizza Plateau was making a magnificent fight. The valor, the endurance and the tenacity of the Italian troops fighting on the lower Isonzo last year remain a splendid page in Italian military history.

Italian Morale Rises.

On the other hand, inferior troops on a quiet sector were unquestionably undermined by enemy propaganda and did desert a post of danger under an attack which was not in the least comparable with the present attack, although in view of the German success in France this year there must be a tendency to revise views as to the efficacy of the German attack at Caporetto.

In any event, the rally of the main Italian forces was prompt, a great disaster was avoided, and Italy stood at the Piave last year even before she was effectively aided by allied arms. The consequences of the defeat were immediately shown in a revival of Italian determination.

We may say that the sight of half of Venetia occupied by the enemy, the knowledge of what Italian women and children were suffering, of what Italian towns were enduring in the invaded districts, served to rouse the Italians as dreams of conquest along the Dalmatian coast or on the road to Vienna did not and could not. However Italy may have been divided over the question of an offensive war for grandiose objectives, she was united in a determination to preserve her unity, won at so great sacrifices in the previous century, and the presence of the Austrian invader in Venetia served to consolidate the nation and reanimate the soldier.

Russia Failed, Italy Triumphed.

It is interesting to perceive the contrast between the Italian and the Russian events. Defeats in Russia led to the destruction of a nation

Continued on Page Eleven.

What Actually Happens When U. S. Patrol Goes Across No Man's Land to Get Prisoners

TOLD BY

A Post-Dispatch Staff Man With Our Army in France

A Gripping Narrative of an Adventure of a Squad of Bold Americans in a German Trench and Dugout Where Captives Were Garnered for Identification Purposes, a Minor Chord of the Story Being the Fate That Befell an American Sharpshooter Planted in a Graveyard to "Get" an Enemy Who Had Been Harrassing Men in Our Trenches.

By CLAIR KENAMORE,

A Staff Correspondent of the Post-Dispatch With the American Expeditionary Forces in France.

> *THEY went. Through the wire and into the field, crawling on hands and knees, flattening for star shells and "very lights," but pushing on. At the first line trench of the Germans they paused, then cut the wire and filed through, and leaped into the trench, knives in hand, only to find it deserted. On down the communicating trenches, and in the second trench was a well-protected dugout. The long Lieutenant from Wichita, Kan., opened the flap of the blanket that was a door and said, "Come out." There was no answer. He did not heave down a couple of hand grenades, as is the custom, and proceed on his way. He took his pistol in one hand and his trench knife in the other and went down the steps. The electric torch which the Sergeant aimed over the Lieutenant's shoulder showed seven Germans. Four held up their hands. The three others were killed before an American was injured.*—*CLAIR KENAMORE.*

WITH THE AMERICAN ARMY IN FRANCE, May 5.

IN the early days of May the demand for a German prisoner on the front held by Americans back of Luneville, became loud and insistent. None had been taken for a long time. What changes had been made in the German forces facing us was unknown.

Brigade and division commanders demanded information as to the identity of the soldiers who confronted the Americans. Were they Austrian, Turk or German? Were they old reservists, indicating an immediate future of quiet, or were they line regiments or "circuses" of storm troops, which would indicate activity?

These storm troops are called circuses because of the German custom of transporting them from sector to sector, where they put on their perilous act of leading the way across No Man's Land. The desperate fellows jump here and there in special trains and they are not required to do the routine work of camp and trench. They are specialists, who rest when there is nothing in their particular line going forward. It is a gay life, and usually a short one.

Besides the desire of our own commanders to know what troops opposed us, there was our duty to report to the allied intelligence. The allies must always know where German divisions are. Now the ideal method of discovering what those strange hidden men are who hold the trenches yonder, is to go over and get a few of them, bring them back and examine them. That is proof positive, and information which may save regiments and battles.

It Was Raining as Usual

Such was the condition. What follows is a brief recital of the methods employed. The regiment had held this stretch of front for six days. Reliefs always must be made at night, to avoid enemy reservation, and the men declare that it always rains on such nights, but then it is nearly always raining in this part of France in the spring, anyway, so it does not matter greatly.

Each man carried his full pack, which means that all his wordly goods were with or on him. His jaunty little forage cap was in his pack, and he wore the steel helmet, for all these roads were registered on by enemy guns. The German held this country for a while, and his maps of it are as good and as accurate as ours. Through the sodden night came the occasional booming of the guns. Sullen and dogged the sounded, but not terrifying. They were miles away, and their targets might be any of the hundred targets in a stretch of 10 miles. There is always a little uneasiness when our guns do not answer, and there is a distinct feeling of comfort when we hear them giving shell for shell.

Marching in the rain on a dark night is not as bad as it sounds. The shrapnel helmet is an excellent rain hat. The overcoat is warm and will turn water for a long time, but over that is the canvas half of a tent, which is a bully rain coat. The skirts of the overcoat, it may be said, usually have been shortened about a foot, in violation of orders. You can march a lot better if that extra length is left in the last billet, and not flapping wetly about your calves.

"Gas Alert!" Order Was Given

Many things were hung about our soldier man that night besides his pack, haversack and rifle, but chief among them, in his mind, was his emergency ration, disdained in camp, but now very sweet in prospect, into which he purposed to forage at the first halt. The men who made the rules had other ideas of importance of things, and they had decreed the topmost and most available thing should be the American gas mask. Next under this is the French mask, a light and convenient thing carried for emergency.

A sentry, dripping with rain, halted the marchers, and talked in low tones with the Captain at the head of the first company. A word of command was passed down the line.

"Gas alert!" From here on, and from this time on until this point is passed on the return journey a week from now, the gas mask must always be carried at the alert. Waking, sleeping, eating, washing, shaving, a-foot or a-horseback, in lightning, thunder, sleet and rain, officers and men must wear the canvas bag containing the mask hooked up well on the chest, almost under the chin. From there it is but a matter of seconds to put it over the face and breathe through it.

This change is rather a nuisance to marchers in the rain. Your legs become accustomed to the marching, and if you can keep the upper part of the body fairly still, the discomfort is not great. But with the swinging of things about to pull up the mask, and hook the leather tab over the brass knob, unexpected and unknown damp places are discovered, certain wearinesses heretofore unacknowledged become apparent, and a trickle of water from the edge of the hat runs down the neck. But the masks were all swung to the alert, quietly save for the muffled profanity, and the line swung on again in the unending rain.

Through a dark village where three posts halted the leader and demanded the countersign, out of the town, and always under the guidance of the liason officer from the retiring battalion, along a dreary, camouflaged road which skirted a soaked field, into another town where all whispers were hushed, and the companies were separated. Our company went into a barn-like stone building, out of it at the other end, and there they were in a trench.

Through a Barn Into a Trench

In the darkness and rain it appeared far from a pleasant place, and at first it seemed deserted. Besides the officers who had met them at the entrance, the first man they saw was lying on the parapet, keeping the ceaseless watch on No Man's Land. He was exactly the color of everything else, the shapeless, bloby gray of a rainy night.

Soon lines of men waiting to be relieved were found. They flattened themselves against the side of the narrow trench to let their successors pass, and in the jams and halts, members of the incoming party and the outgoing party talked in whispers. Now in story books, doubtless the departing men would have uttered words of cheer and encouragement. But that dose not seem to be the nature of the soldier. Does he say "Good luck" or "Carry on" or "Forward to victory under the hand of God"? He does not. He whispers: "I'm sure sorry for you poor fish. The boche comes in here whenever he wants to, and he's got a new gas that you can't smell till it knocks you over. Be awful careful, 'cause this is the worst piece of trench on the whole line."

Our incoming man, with wet feet and a trickle of water down his spine, with 60 pounds on his back and his feet on a crazy, slanting, soaking length of duck board, in the crumbling ditch known as a trench, stood and listened. He replied:

"You better get on back and warm your feet, Bub. There won't no boche get in while this outfit is here. This is a bunch of he-men coming in now."

New Defenders Shown to Places

The squads pushed on to their appointed posts, guided by the men of the liason, and of the retiring outfit, a man from each squad remained with the newcomer, to show them where things were and to lend a hand all round. The sentries were relieved. They are the silent figures on top of the parapet, in the concealed advanced stations or in the listening posts. To lie in the mud, in a cold spring rain, or to stand in the water and watch the darkness is not exactly the American idea of a pleasant way to spend the evening. The frogs keep up a doleful croaking in No Man's Land. It is farther from pleasant than ever when you have just done a march of eight wet, dark miles.

At midnight, supper, the big meal of the day was brought up. The retiring outfit had left its own cooks and bearers to perform this hospitality and to show the new men how it was done. Coffee and stew, both steaming hot, and plenty of "seconds." "Seconds" is the granted request for another helping.

The stew was of beef, potatoes and other vegetables. As a satisfying, nourishing and palatable food, it was a work of absolute art. The white bread was excellent and the coffee very good, as army coffee always is, but that thick, rich stew, with an occasional piece of bacon floating about in it for surprises, was something to stick in the memory, to be "wrote home" about, and to be recalled in whispers at the home-coming banquet in the old town, in the dim future.

Supper over, the sentries fed and replaced, the bearers with their Marmite cans gone, the unceasing vigil was kept through the still watches. The present writer slept in a dugout with six other men, with his knees under his chin, hunkered on a wet bunk. Two men might have made themselves comfortable there, but not more, and there was the mixed odor of an abandoned celler and decaying leather.

What No Man's Land Looks Like

Dawn came, and those in the dugout came soggily forth to see what sort of a site had been chosen for the war. No Man's Land was a hollow field, filled with mist and rain. Barbed wire entanglements, like a forgotten field of noisome weeds, began 100 feet away, and stretched further. As the wet, lifeless day advanced it was possible to see the German's line. Clear across the little flat valley it lay, skirting the edge of the wood and cutting into the open on both sides for a space, and again lost in the woods. The boche was 800 to 1000 yards away, but here we were at last on the "frontier of freedom."

As the day wore on it became possible to examine the section of trench we had taken over. It was a rotten trench, built three years before, when the retiring enemy had taken up his position across the valley. There had been no change in either position since then. The Homeric battles for Verdun, but a little way to the north, had left this piece unmoved. The trench, for the greater distance, followed the brush-grown edge of the woods, and while it was slightly higher than No Man's Land in front of it, it still did not drain satisfactorily, so that there was water in it nearly everywhere. Duck boards were laid the whole way, but sometimes they were tippy, and at other times the water rose over the top of them.

The wet sides of the trench were held in place by revetments of willow branches, plaited like baskets. Upright posts, planted at frequent intervals and joined together by a connecting bar across the top, gives rigidity to the revetments, but both posts and revetment are decaying with age and damp. The crossbar overhead connecting the posts are just short of six feet above the duckboards, thus placing them where the steel helmet will clang on each one of them. The progress of a tall man down the trench sounds like a scissors grinder coming up the street.

Both in front and behind the trench are tangles of wire. It looks like a particularly fiendish growth of poison vine.

Barbed Wire for Future.

Once this war is over, the French farmers will have enough barbed wire to fill their wants for all time, and when the thousands of miles of duckboard lengths are dug from the mud, and the slats knocked off the lengthwise pieces, they will have enough cook stove wood for years.

After a mile of trench, we came to the fork which led to an observation post. The six men who hold it live in a dugout well behind the advanced station. The post is admirably placed in some lank bushes under a big tree with low hanging boughs. It is a round pill box sort of thing, with a slit an inch wide running round the side facing the enemy. The observer sits in a swinging seat, such as house painters use, and the whole field is constantly under the glasses of the observers, who stand two-hour watches.

The field seen from here is limited by the woods on the other side of the little valley, which conceals the enemy trench. In the field was a grave. It appeared to have been there for many years. There were clumps of bushes. In front of the post was a pile of stones, broken up as if for road repairing, and shaped up symmetrically after the French fashion. All these things were exactly as they were when the enemy re-

Continued on Page Eight.

Taft Tells What Republicans Should Do in Fall Elections

Warns Them, in Connection With Congressional Contests, That They Cannot Hope to Win by Criticism but Only by Convincing the Country That They Can Make a Better Job of Beating Germany Than the Democrats.

By WILLIAM HOWARD TAFT.

(By Courtesy of the Philadelphia Public Ledger.)

DEMOCRATIC members of Congress are urging the President to consent that they have a recess to go home and "mend their fences." Republican members, of course, are not called into the conference, but they may well be interested in the result. If an election were held today, Republicans who are so near a majority in the lower house think they would receive an accession to their members and control that branch. As to the Senate, they are not so sanguine.

Democratic candidates for Congress in the campaign next fall will ask for election as a vote of confidence in the President in the present national crisis. They will argue with great plausibility that as he has to carry on the war through his administration, the country should give him a Congress of his own political complexion to "back him up."

In hopelessly Republican districts, where the loyalty of the Republican sitting member seeking election is unquestioned, the Democratic party management, following the suggestion of the President, will offer no opposing candidate. They will thus stimulate a so-called "nonpartisan" campaign, in which they will be likely to lose no existing Democratic support.

Evidences of Republican-Democratic Truce.

In districts and states, however, where by reason of divisions in the Republican party or for other reasons there is some chance of electing a Democrat, party lines are to be drawn and full effort made.

In Michigan, where Republicans are divided, the President has induced Mr. Ford, formerly a Republican, though of no pronounced political views or activity except as an extreme ante-bellum pacifist, to stand as Democratic candidate for Senator. If thus elected, Mr. Ford would be likely, as a Senator, to caucus with the Democrats and to follow the President implicitly.

In other Republican states, where two Senators are to be elected, it has been intimated, with how much foundation does not appear, that the Republican sitting member is to be returned without opposition and a Democratic candidate for the vacancy is not to be vigorously opposed. Unless the Republicans as a party adopt a policy to defeat this "nonpartisan plan" the net result will be an increase in the present Democratic majority in each house.

What is the duty of Republicans in this coming election? The duty should not be affected by mere considerations as to party power and success.

People Not Concerned With Parties.

The people are not concerned with parties and will not be influenced by party affiliation, except as the control by one party or another, in their judgment, shall make for better conduct of the war and greater certainty in the policy of fighting it through until a just peace can be dictated to Germany.

The issue before the people in the next election will not be who ought to succeed Mr. Wilson as President. Mr. Wilson will be President for two years after the next Congress meets, and in that time the crisis will impend. Therefore, the burden in the next campaign will be on the Republican party to show the people that they will more certainly attain a decisive victory over the Germans by a world plan of war with a Republican Congress than with a Democratic Congress behind the President.

It is no time to attack the President or the administration for defects in military preparation before the war.

That water has run over the wheel and the people may properly regard such an attack as irrelevant in this election. Nor will past defects in preparation since the war be useful Republican arguments, unless accompanied by constructive showing that the Republican party in legislative control by supervision and investigation, can secure avoidance of such defects in the future.

Russian Delay May Become an Issue.

Loyal Republican candidates may well urge their election if they can prove from the course of the administration and the action of the two parties in the present Congress that a Republican Congress will more certainly secure consistent adherence to a "win-the-war" policy, and will remove any possible danger of a change to acquiescence in a less conclusive peace.

If the course of the administration in the present crisis in respect to Russia seems influenced by unwise deference to the feelings of pro-German Bolsheviki and is likely to delay our world-wide attack upon Germany at every front, it would be fair to argue that a return of Republican majorities in both houses might lead to a useful change in this regard.

The President represents the people and the electorate will stand by him while he is President. They will only elect a Republican Congress when they are made to see that with a Republican Congress back of him he will more certainly perform the people's will to adopt and carry to the bitter end a world plan to conquer Germany.

The Republican party will do well to have these facts in mind.

ST. LOUIS POST-DISPATCH
Founded by JOSEPH PULITZER
Dec. 12, 1878.
Published by the Pulitzer Publishing Co.
Twelfth and Olive Streets
POST-DISPATCH CIRCULATION
Average for entire year, 1917:
SUNDAY 361,263
DAILY AND SUNDAY..........194,593

THE POST-DISPATCH PLATFORM

I know that my retirement will make no difference in its cardinal principles, that it will always fight for progress and reform, never tolerate injustice or corruption, always fight demagogues of all parties, never belong to any party, always oppose privileged classes and public plunderers, never lack sympathy with the poor, always remain devoted to the public welfare, never be satisfied with merely printing news, always be drastically independent, never be afraid to attack wrong, whether by predatory plutocracy or predatory poverty.

JOSEPH PULITZER.
April 10, 1907.

LETTERS FROM THE PEOPLE

Draft Classifications.

To the Editor of the Post-Dispatch.

Why should a married man get deferred classification. Is his life of more value or more precious than that of the single man? Hasn't he as much to fight for as the single man? Then why not take his place? The original draft law could not be improved on unless the age limit was raised to 40 or 45 years. There is only one reason to lower the age limit to 18 and that is to shield Mr. Sheridan's married man. Since everything is furnished you that you need you can make an allotment of $20 per month, the Government will allow for a wife $15, the first child $10, the second $7.50, and $5 for all others until you reach $50. Suppose you only have a wife. Can't she live on $35 per month. Many men are drawing less wages and yet support themselves and wife also. Suppose you get the limit, $50, and your $20, making $70 total, or $840 per year; this, in my opinion, would keep a good-sized family. It is far above the average Texas small-town clerk's wages, and they all dress neatly and seem to get by O. K. Now, where is your excuse for classing him back?

Raise the age limit—never lower it—and cut out exemption claims, is my motto. Too many are dodging behind the wife's apron boosting stamp sales and Red Cross work and think this is their bit.

I am married and under 45.

JIM LAND, Brownwood, Tex.

A Colored Mother's Protest.

To the Editor of the Post-Dispatch.

I think it is an outrage the way the white people slang the poor colored mothers as "mammies." Colored mothers have to suffer and shed as much blood for her children as any white mother. Now, don't you suppose that these poor mothers and sisters have feelings the same as the white mothers and sisters have? The colored boys have gone at the call of the Stars and Stripes, willing to shed their blood and die for the country and for me and you and all other Americans. The colored men have fought in every war America has ever had, and helped win independence and freedom, and all other wars. Just think, the first blood ever shed for old America was by a negro. The biggest majority of the white mothers and ladies and white gentlemen were raised by old black nigger mammies, without a doubt. I notice that there are as many white mothers and sisters sheding tears for their husbands and brothers and sweethearts as well as the "nigger wenches" that are shedding tears for their "nigger bucks," "buffalos" or 'black devils," as Hon. Postmaster Selph terms it.

Now, what do you call them? How many colored men do you know who have been arrested as slackers? There has never been a negro spy or traitor or disloyal citizen in the United States, and why should the negro be criticised and scandalized in any such manner? My brother was in that crowd of drafted boys, and I am glad that he was brave enough and willing to go to serve his country. I only wish I was a man, I would join the army. I only wish I could say that that reporter would be loyal enough to his black brothers not to report untrue things about them, because God knows that he didn't tell the truth.

Now, my white brother, let's quit criticising the poor black soldier and the black mammies, and respect us as American citizens, for we certainly deserve it.

A LOYAL NEGRO'S MOTHER.

Ireland and Americanism.

To the Editor of the Post-Dispatch.

Mr. Johnson of Cape Girardeau is very regretful that the Post-Dispatch published T. P. O'Connor's letters explaining the Irish question. He would much prefer, like other anti-Irish propagandists, to suppress all truth and facts about Ireland that would enlighten the American public. Mr. Johnson and his co-thinkers are rightly afraid of the injurious effects the light of publicity focussed on Ireland would have on England in her relations with America and the allied nations in their fight to make the world safe for democracy and the independence of the small nations.

HENRY W. CURTIN.

Drug Clerks' Hours.

To the Editor of the Post-Dispatch.

I am a former drug clerk of St. Louis now visiting your city from Chicago, and find myself amused at the long hours the drug clerks are still working in this town and the little pay they receive. We have improved our condition in Chicago so that now it is a satisfactory one. Sixty hours is a week's work, with a maximum of sixty-five at 60 cents an hour, no week to be paid for at less than 60 hours.

Why do not more of the clerks here join the organization which was started some time ago, so as to make these facts obtain in St. Louis? These are only fair wages and working hours, consistent with the times and the public is always willing to pay the deserving servant his due, so that we may all live alike, honestly, contentedly and religiously.

Do the drug clerks not realize that all professions except that of their own are organized? Do they not realize that the very men they work for are organized? Why are they organized? Because it is manifestly to their benefit to be organized, the chief of which is to eliminate competition so that they may get a better price for their merchandise.

Is it not plain to be seen then that if the proprietors can obtain a better price for their merchandise by organization the drug clerk can also obtain a better price for his services by organization?

EX-ST. LOUIS DRUG CLERK.

THE "RIGHT" OF INHERITANCE.

A principle, which is by no means new or revolutionary, was stated with unusual force and clarity in the Supreme Court's decision on the new Missouri inheritance tax law. In what Justice Graves wrote, it was thus set forth:

> The taking of property by inheritance or by will is not an absolute or natural right, but one created by the laws of the sovereign power. This sovereign power may foreclose the right absolutely or it may grant the right upon conditions precedent, which conditions, if not otherwise violative of our Constitution, will have to be complied with before the right of descent and distribution can exist.
>
> No provision of the Missouri Constitution stays the free hand of our lawmakers as to the disposition of property owned by a citizen at the time of his death. It can be appropriated by the State. It may be partially taken, if the lawmakers so decree. It may be permitted to descend, by will or otherwise, if the lawmakers so decree.

This is a view with which the public should be familiarized. The belief that the safeguards thrown about the possessions of the citizen continues after his death is widespread. The owner of property has a fond idea that his hand may still clutch the title deeds after it has become cold and lifeless. Members of affluent families fancy that the wealth of its head is a joint asset, in which they may be given an invincible claim by death.

But the right of inheritance is not an inherent right. The basic law does not run against dissolution. If the State permits so-called heirs to possess themselves of the property of a decedent, it is merely a policy of expediency. Some day the so-called "right" may be greatly modified or withdrawn altogether.

We are all the time coming nearer to the day when, to avert the menace of swollen fortunes and to lessen the benumbing handicap on children born to wealth, the very thing the learned Justices hint at will be embodied in sound public policy. That is, the so-called "right" of inheritance will be so restricted that the State will take to itself, for the use of society, all the excess of large estates above modest specified amounts, leaving to those denominated as "heirs" only a competency.

We will merely socialize after death the wealth in the creation of which social influences are paramount.

FINDING COMFORT AND HEALTH.

An experiment worthy of special notice is being conducted at Lake Village, Ark. Attention was called to the work last week when Mayor Snell offered a reward of $50 to any person who would find a mosquito in the town. This announcement has not been followed by any account of claimants of the reward.

But the bigger facts are these: Lake Village was one of the unfortunate towns where no person resided who thought he could do as well elsewhere. Life was exceedingly unpleasant because of the mosquitoes, which made the days trying and the nights hideous, despite the best of screening. During May of last year the physicians of the community reported 85 cases of malaria. So this likely spot was chosen by the Federal health experts as a fine place to try experiments regarding malaria control.

Dr. H. A. Taylor was put in charge and he started to eradicate the malaria. He drained every place where water stood that could be drained, oiled the pools that could not be drained, saw to it that the tin cans and other water receptacles were removed and changed the old order of things generally.

During May of this year only five cases of malaria were reported and the people of the community are enjoying unbroken rest when they with it. The saving in doctor's bills will almost pay the expense of drainage, with the increased labor efficiency and the physical comfort as profit. There are other points in Arkansas and some in Missouri where Dr. Taylor would be welcome.

The America that fights abroad has a right to demand of that small section of America which is wholly factional or self-centered and fights only at home a more sober recognition of the momentous issues at risk at this moment on many battlefields. So long as these vexatious domestic quarrels continue, no one can say with truth that the United States is enlisted or equipped for war as it should be.

THE NEWS OUT OF JOINT.

Ordinarily, a fire in Constantinople "more terrible than any in human memory" would be the sensational news even of the day. There would be columns of cabled description, with a minute and particular account of the historical buildings destroyed; and before the news was cold, measures of relief would be begun.

As it is, we have a brief statement from a Balkan correspondent by way of The Hague that the fire occurred three weeks ago, ravaged 10 districts in the heart of old Stamboul, destroyed 5000 houses, 20 baths, 26 bazars and 10 mosques, and left 200,000 persons homeless. Certainly the barest of chronicles of one of the great fires of history! The reader pauses for a moment to wonder what ancient examples of mosque architecture have been obliterated—were they the Moslem equivalents of a Rheims Cathedral?—and turns from force of habit to the war news.

So has the greater story of human conflict altered the perspective and dislocated the old proportions of news values. Similarly, in the Indiana train wreck there would have been for the piping times of peace an event of the first magnitude. As it is, the killing of this large company of circus people gives to the accident a unique odium among railroad horrors. Bareback riders, trapeze performers, acrobats, they survived the risks of the circus ring only to lose their lives to the Juggernaut of unsafe railroad operation. Even the war cannot altogether dim their shocking fate.

Yet the story necessarily takes a subordinate place in the news columns. Wars that make human life cheap make civilian life even cheaper to a public attention wholly absorbed in the world's struggle for freedom.

BAITING PARTY BOSSES.

There is an interesting campaign in progress in Tennessee, where Clyde Shropshire, prominent in Southern Baseball League affairs, is taking a sporting chance with the new direct primary election law to defy the Democratic party organization and become a candidate for Governor. Tennessee has been one of the bossed states for a number of years. Thomas C. Rye, the Governor, is an exception. He has been elected twice because everybody but the practical politicians like him, and is a candidate for United States Senator. It is admitted that under the old controlled primary or convention system, neither man would have much of a chance. The Democratic headquarters has announced that Senator John K. Shields will be renominated and Judge A. H. Roberts named for Governor.

But Shropshire is not dismayed and he is proving to be a very annoying individual to the politicians. His methods are unconventional. He has not opened an expensive headquarters, like his opponents, but says that he is giving that money to war funds. He has invited his opponents to join him in campaigns for war money raising purposes, politics to be barred. Incidentally, he wrote a dozen or so checks payable to the Red Cross, all to be cashed when Shields met him in a debate on party bosses.

A WAR-TIME CONSTITUTION.

If the work of drafting a new Constitution for Arkansas is concluded as wisely as the work has been brought to the midway stage, that State will deserve congratulations. The convention, which met last fall, reconvenes tomorrow to take up the reports of committees. Already the elected delegates are aware of what these various reports will be.

The main question to be decided is: Shall the completed work be submitted to the people at this time.

Those who oppose submission assert that new conditions probably will arise after the war and the work would have to be done over. Others assert that the new provisions are greatly needed for the emergencies now in sight and will be worth the trouble.

Gov. Brough, whose counsel has prevailed in most cases, says that if the Constitution is submitted, it must be submitted by sections, so that the opponents of individual sections will not become opponents of the whole and certainly defeat it.

The new Constitution will provide universal suffrage, with no distinction of sex; replace the cumbersome State commissions with more flexible bodies; raise the pay of State officials; create some new offices and eliminate more old ones; lengthen State officers' tenure and limit office holders to one term.

The delegates to this convention were elected before the United States entered the war and met after the declaration of war. The sentiment was that no extended session should be held at war time, so the subjects were briefly outlined, topics apportioned to committees, with orders to have completed drafts circulated by mail.

JULY 4 IN ENGLAND.

How the old-fashioned Fourth of July orator, the spread-eagle twister of the British lion's tail, must turn in his grave at the announcement that America's Independence day will be observed this year as a day of thanksgiving and prayer in English churches!

Significant as this is of the new and better understanding we have reached with the British since the present war has drawn us more closely together, there is, after all, no valid reason why Englishmen should not participate in the celebration of this anniversary.

The Declaration of Independence was more than the bill of rights of the American colonies. It was the bill of Anglo-Saxon liberties for which our ancestors had struggled from the earliest days. It was the re-statement of principles that were enunciated in the witenagemots of the Teutonic forests and traces its descent in the pure line straight down through Magna Charta to today.

What English commoners in our colonies fought for in 1776, English commoners had been fighting for at home through many centuries. On this side of the water popular liberties were won by revolution and an appeal to arms. On that side they were won by a slower but more peaceful process. The important thing, however, is that they were won and that today they are the common heritage of all the English-speaking peoples.

The Declaration of Independence was not a declaration of war against English traditions of government but against the perversion of those traditions. The colonists of that time were fighting not so much against England as against the Junkerdom of England and that they had the sympathy of the commoners of that country history quite fully attests.

Today the people of both countries have joined hands against another Junkerdom not greatly dissimilar to the one over which a German King presided at London 140 years ago. It should not be surprising that they join in fitting commemoration of one of the most sacred holy days in democracy's calendar.

AFTER-THE-WAR TRADE.

German economists profess to see an advantage for Germany in the fact that, after the war, America and England must use their ships to take their soldiers home, while Germany can put its merchant ships into the export trade at once.

In this view several things are overlooked. It will be no small task to scrape the barnacles from the remnant of the German merchant marine and make the ships ready for business. It will be necessary to manufacture goods for export, and to find markets for them—a truly disheartening requirement—before it will be worth while for the ships to sail. And the American ships, while they will have to carry many soldiers from Europe to the United States, will have plenty of room for cargoes of merchandise on their return trips.

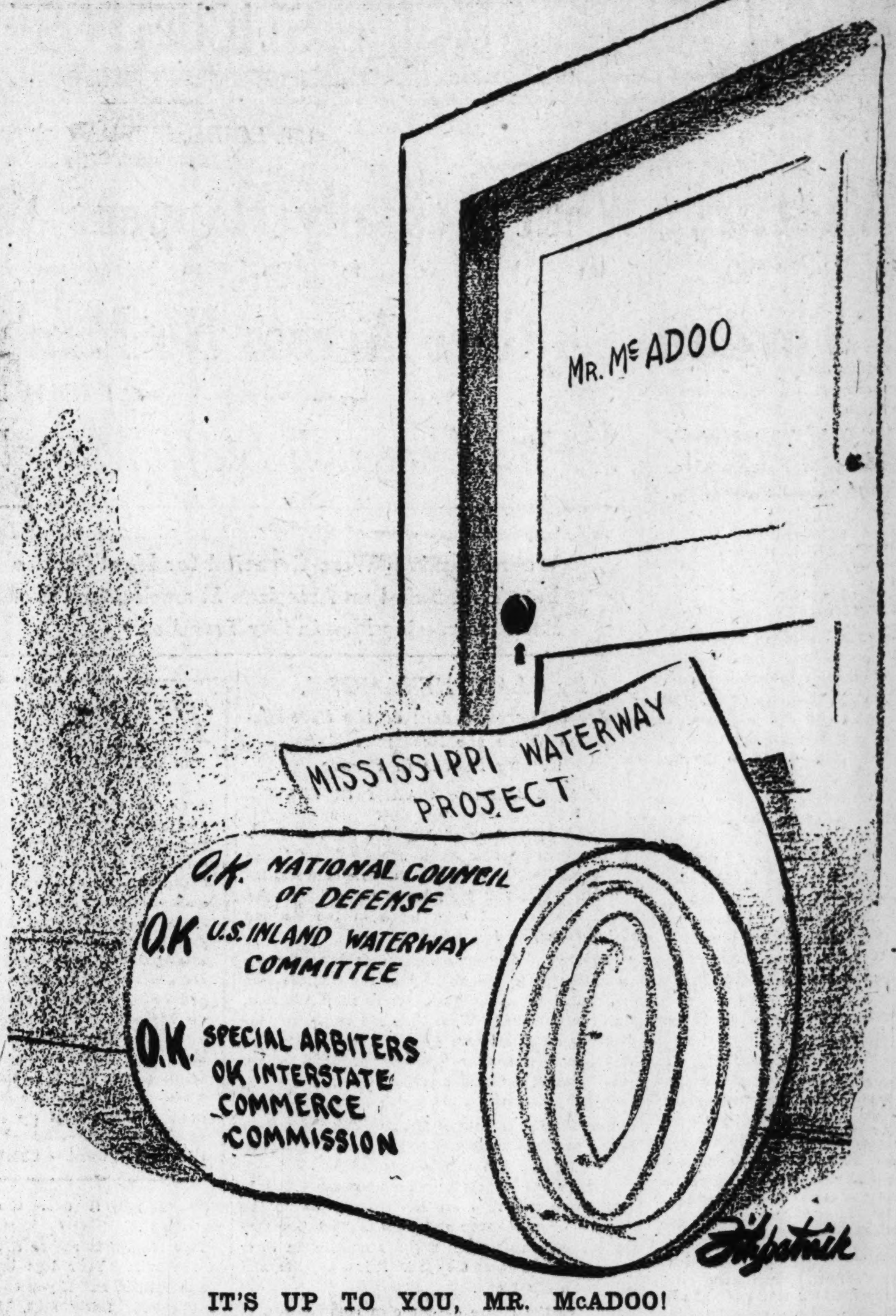

IT'S UP TO YOU, MR. McADOO!

JUST A MINUTE

Written for the POST-DISPATCH
by Clark McAdams

PERSONAL—INFORMATION WANTED.

WE do not want to gather any coin,
Present some bills for taxes or the like;
But something definite acquire, purloin,
Regarding Goldberg's twins—Sirs Ike and Mike.

We all can see that Ike resembles Mike;
But Justice being blind, they both may lose,
For if Dame Fortune wandered down the pike,
She'd see that each of them had need of shoes.

Ye artists, authors, scribes, whose meager pelf,
Is seldom heavier by a lucky strike,
Tell us—before he lays them on the shelf:
Does Goldberg know which one of them is Ike?

HERBERT W. CANN.

There was a big fellow full of egotism or something on the train going through Indiana. After looking over the passengers, he came to the conclusion he could clean up the car in a very short time. So, acting on the thought, he got up and announced in a loud voice he could lick any son-of-a-gun from Indiana. No one paid any attention to him. After a short time he arose and stated he could lick any son-of-a-gun from Ohio. Still no response. Finally he made the remark he could whip any son-of-a-gun from Missouri, Illinois or Michigan. At that a long lank Missourian got up and knocked him out in the aisle. As the Missourian was getting ready to lambast him again the fellow shouted:

''Hold on, stranger! You're allright, and I'm allright; but I took in too damn much territory!''

That, thinks one of our readers, is what is the matter with the Kaiser. He just kept adding territory until he finally got Uncle Sam after him.

What is to prevent the United Railways from offering a reward for the capture of one Jackson, recently of St. Louis? Would not such action tend to ''dismiss from the mind of the public any prejudice which may have been created,'' if there be such a prejudice?

S.

Job was looking over the war bulletins.

''Well,'' he said, feeling that some expression from him was expected, ''I'm glad my patience was never subjected to the test of believing that the war would be ended by a revolution in Germany or Austria.''

Confusion as to the exact wealth of the late Louis Cella seems to have occasioned more embarrassment to his physicians than anyone else. Some of them haven't yet sent in their bills.

PERFECT LOVE CANNOT LAST.

PERFECT love cannot last!
Like a dream, it soon is passed.
Like a rose, it's bound to fade,
Heaven-sent, and heaven-made!

Let us part, then, ere it's done!
Let us leave it, ere it's gone
Kiss my hands, and say goodby—
Perfect love is bound to die!

ELINOR MAXWELL.

The following is posted in a hotel at Duquoin, Ill.:

Large Men's Bible Class Every Tuesday Evening.

Our sign hunter wondered if this excluded drummers, who are for the most part a thin and hungry-looking lot these days. We take it that it does.

There is a merchant at Ellington, Mo., whose range probably exceeds that of the long-distance gun which shoots into Paris. His sign:

We buy all kinds. of junk.
also, butter, eggs, poultry.
Fat Beef. an Hog.

The punctuation is evidently peculiar to that kind of business.

Just to prove that the soft-drink business has to be backed up by something substantial, we introduce the following sign from Portageville, Mo.:

Sam La Fount
Coal, Ice and Soft Drinks

A man on Vandeventer avenue mends graniteware. However, his sign probably is not to be taken as a reflection on his skill:

Grannit Mendid

Our sign hunter wonders if this really matters so long as the repair itself is good. Not so far as a world of mere utility goes, we should say; but we are telling the Germans with a good deal of emphasis that this is not a world of mere utility. ''Grannit mendid'' may get granite mended; but only the Germans, we fancy, would let it go at that. The rest of us stand for a culture in which utilitarianism merely takes its place in a list at the head of which stand many finer things, all in their essence antagonistic to ''grannit mendid.''

Sign at a 10-cent store on Sixth street:

Sales-ladies wanted—2 for 5c

Hunh?

Printed directions by the Japanese manufacturer for filling a fountain pen:

Direction-unscrew the section, put some good flued ink the barrel, screw is up again. After that unscrew the other section about aqnarter ucthe-und shake the pen to aown gently, the ink will, flow to tke pen point. The the pen is ready so use. Carry the pen pointup. MADE IN JAPAN.

A sign from Indianapolis:

Garden of Eden Remedies
Insect Powder
Rheumatic Cure
Corn Remedy
Eye Remedy

Why ''Garden of Eden?'' They did not have any of those afflictions in the Garden of Eden. Even the apples were good!

The MIRROR *of* PUBLIC OPINION

This column is designed to reproduce without bias the latest comment by the leading publicists, newspapers and periodicals on the questions of the day.

Mr. Wilson's Pan-Americanism.

From the Kansas City Star.

PRESIDENT WILSON has proposed a plan of brilliant possibilities for promoting the union of the American republics. Already six of the Latin-American republics have declared war on Germany, seven others have broken off diplomatic relations, and others are on the brink.

The proposal for the United States to transport, train and maintain the armed forces that they might desire to send against the common enemy provides them the opportunity to back their words by their deeds. In addition it will advance the unity of all the American peoples by binding them together in the achievement of a common purpose.

The United States has found it far easier to mobilize man power than to mobilize modern military equipment. For nations less industrially developed the question of equipping troops is overpowering. The resources of this country could readily care for the equipping of a Pan-American army that might afford substantial aid to the allied cause.

At the same time the President's plan would obviously bring the republics of the New World into a closer relationship, which would remove misunderstandings and contribute to better feeling.

The Latin-American countries are connected by blood and tradition to the Latin group of our allies. They are connected by political ideals to the United States. This double relationship to the cause of civilization ought to make possible a new Pan-Americanism of very great advantage to the nations themselves and to the world.

What It Means.

From the New York Evening Post.

FOR the allies, the breakdown of the Austrian offensive means more than a local success. It relieves the situation on the entire western front. Beyond question, Italy has been a source of concern to Foch. Only the facts could show whether Italian morale had recovered from the disaster of Caporetto. Only the facts could show how much of the allied reserve might be needed to make head against a second Italian collapse, carrying with it the threat of an enforced separate peace. There is every reason for believing that in the formulation of allied strategy last winter, in the organization of the army of maneuver, with its ultimate implication of a single generalissimo, the Italian situation counted heavily. That great anxiety is now removed. Foch can now think of Paris and the channel cities without worrying over the situation between the Alps and the Adriatic. Foch can now use his reserves a little less thriftily, because the chance of a sudden call from the Adriatic has so greatly diminished. If the necessity should still arise for the dispatch of French, British or Americans to Italy, it will be because the Germans appear in that theater. But a diversion of German energy from France to Italy is something which the allies can welcome.

America in Music.

HORATIO PARKER in the Yale Review.

AS a nation we have not done badly in music, and we shall finally be judged by the quality rather than the quantity of what we have, also by our best rather than by our average. However much we owe to men from other countries—and I have no wish to deny any of our debt, I wish it were more rather than less—the progress made has been our own progress, and we have made it. Although Europeans are sometimes loath to admit it, our best orchestras compare favorably with the best in any country; one of them, at least, is in most details, as well as in ensemble, rather better than anything which can be found elsewhere. And although we have only a single opera house, it is cosmopolitan; and from time to time it gives finer performances, because by reasons of its great money resources it has finer material, than can be heard in other lands. Under war conditions, many very famous European musicians are now living here, and they are not ill at ease. We have in America as highly intelligent audiences as can be found anywhere. Thanks to a certain national quickness of perception, to a real, rather humble, willingness to learn from others, and perhaps also to a rather alarming lack of confidence concerning present native resources, our audiences are actually more catholic in taste than these of other countries and are equally sensitive to good and bad. At least one musician believes that our taste is improving, and that our future promises better things than could possibly have been foreseen a few years ago.

TODAY'S BEST CARTOON.

There Isn't Going to Be Any Corn.
—Williams in the Indianapolis News.

Events in the Social World

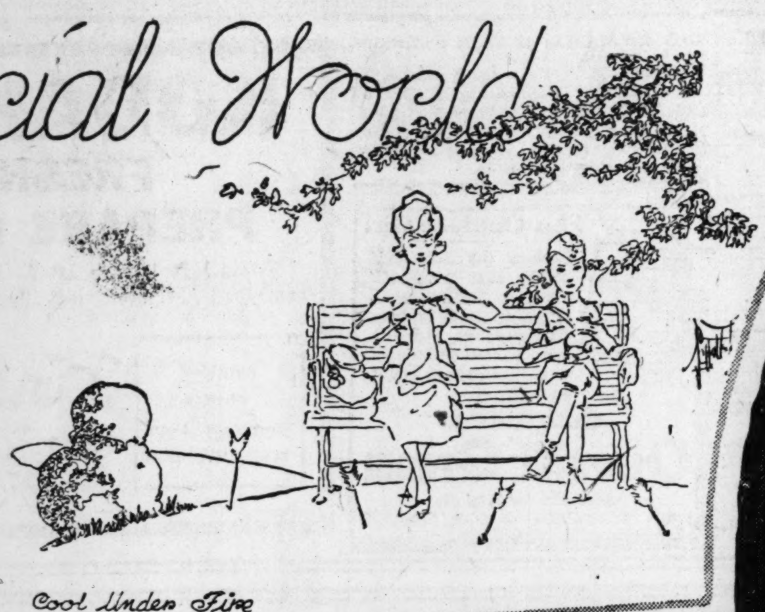
Cool Under Fire

Society Turns Out to Help Make Red Cross Day a Red Letter One at the Sunset Hill Country Club.

EVERYBODY was out yesterday at the Sunset Hill Country Club when society, athletics and patriotism combined to make a red-letter day for the Red Cross and the efforts were crowned with success from every standpoint. There was everything from aquatic sports to a dinner-dance including auctions, golfing, sales of various sorts and a flag raising and it was among the largest patriotic events of the kind that has ever taken place in St. Louis. These Red Cross days are being held throughout the country at different country clubs and it is doubtful if any so far has exceeded the one of yesterday.

A bevy of society girls formed the dinner dance committee and were Misses Caroline and Julia Tyler, Mathilda Overton, Eleanor Stanard, Mary Downton Jones, Frances Reid Jones, Nancy Bates, Doris Drummond, Grace Taylor and Katherine Pierce, with Mrs. Eugene Williams Jr. as chairman, assisted by Mrs. Knox Taussig.

The swimming pool, which is the only large open air salt-water pool in the country, was in charge of Mrs. Robert Hussey for the day, assisted by Mmes. Sidney Busch, Arnold Morrow, Briggs Hoffmann, Fritz Riesmeyer, Misses Jean Allison, Florence Mott and Catherine Letts. The doll booth was in charge of Mrs. William Dee Becker and Miss Grace Clabaugh with a corps of young belles as assistants.

Mrs. Frederick Gardner, wife of the Governor, unfurled a flag in front of the club house. The Great Lakes Naval Band and the United States Military Band from Jefferson Barracks were another attraction and the uniforms of the sailors, soldiers and Red Cross workers mingling with the costumes of the hundreds of other guests gave just the right patriotic touch to the whole affair.

WEDDINGS grow scarcer as the summer advances and the past week witnessed fewer than has been the case for some weeks. A few engagements of note continue to keep up the interest of the social world and the most important one recently disclosed is that of Miss Dorothy Murphy to Ensign Marquard Forster, which was formally announced on Friday, the wedding to take place on Tuesday. Miss Murphy is the daughter of Mr. and Mrs. Joseph Murphy who have been residing at the Buckingham Hotel. She has spent much of her time in travel, but when in St. Louis has taken an active part in social affairs. She is related to many families of prominence here through her mother, who was Miss Elizabeth von Phul. Her sister is Mrs. Henry Keeler who was formerly Miss Lucile Murphy. Ensign Forster is the son of Mrs. C. Marquard Forster of 6251 McPherson avenue, and a brother of Mrs. Briggs Hoffman, a recent bride who was Miss Paula Forster, and also of Miss Hilda Forster. He was graduated from Washington University in the Law Department, class of 1917 and received his training for his commission at the Massachusetts Institute of Technology. He is now stationed with the naval flying corps at Hampton Roads, Norfolk, Va., where he will take his bride to reside.

AN out-of-town wedding of June 19, which was made known here last week was that of Miss Jean Spear, daughter of Mr. and Mrs. George B. Spear of 5121 Washington boulevard to Wayne Rotsell of Los Angeles, Cal., in which city the marriage took place. The bride has been spending the past year in California with an aunt, Mrs. Crank of Cincinnati. She is a Mary Institute graduate and was a popular member of her set. Mr. Spear attended the wedding, which was a small and quiet affair, and gave his daughter in marriage. Mr. and Mrs. Rotsell will make their home in Los Angeles.

A WEDDING of interest to suburban society as well as here was that of Miss Leta Wright to Nathan B. Norton, the ceremony having taken place on Monday evening at 7 o'clock, at the Emmanuel Episcopal Church at Webster Groves, with the Rev. Courtney Jones officiating. Miss Edith Jones was the maid of honor and the bride's sisters, Miss Elzabeth Wright and Miss Belle Wright, were bridesmaids. Charles Norton served his brother as best man, and Proctor Wright, the bride's brother, acted as groomsman. A small reception followed the ceremony at the residence of the bride's parents for the family and most intimate friends. Mrs. Norton is the daughter of Mr. and Mrs. Walton J. Wright of Webster Groves. She was graduated from Washington University in 1916 and the following year obtained an M. A. degree from the same institution. Mr. Norton is the son of Mrs. N. W. Norton of Forrest City, Ark., who with her son, Charles Norton, came to be present at the wedding. Mr. Norton took his bride to Memphis for a visit en route to Forrest City, where they will reside. Mr. and Mrs. E. R. Norton of Benton, Ark., were other out-of-town guests who came for the wedding.

Geisel Millinery Shop, 317 N. 10th; sale of all Straw Hats, most unusual value; not one originally priced less than $10, now $5 and $7.—Adv.

THE marriage of Mrs. Marguerite Lewis Bucklew to William A. Rutter Jr. was quietly celebrated on Wednesday afternoon at the Grace M. E. Church with the Rev. Herbert Rhodes officiating. Mrs. Rutter is the daughter of Robert D. Lewis of 52 Westmoreland place and has been residing at 5053 Kingsbury boulevard. Mr. Rutter is the son of William A. Rutter of 4488 West Pine boulevard. The couple will make their home at 6186 Berlin avenue.

ANNOUNCEMENT has been made of the marriage of Miss Elizabeth du Hamel Wilkes, daughter of Mr. and Mrs. George Eugene Wilkes of Washington, D. C., to Ensign Philip Woolson Root, son of Mr. and Mrs. Oliver B. Root, 5019 Raymond avenue. The ceremony took place in New York, June 8. Ensign Root is in the naval reserve and will take his bride to Washington, D. C., where they will reside.

MUCH interest is being manifested in the excursion to be given tomorrow evening under the auspices of the Comforts Committee of the Navy League. All of the profits will be used to supply knitted garments and comfort kits to the St. Louis recruits, soldiers, sailors and marines. Mrs. Thomas S. Maffitt, Mrs. Randolph Laughlin, Mrs. Ralph James and Mrs. Adolph Meyer form a committee in charge of the outing and the steamer "Majestic," which will leave promptly at 8 o'clock, has been chartered for the occasion. The Comforts Committee have supplied over 27,000 knitted garments and 10,000 comfort kits to our fighting men. Mrs. William A. Stickney is chairman of the committee and every bit of work is done by volunteer workers. The money raised to carry on this work is by individual subscription, proceeds from entertainments, collecting and selling old gold and silver, tin foil, metals of all sorts, which when melted down bring a fair amount of money in return. During the past month over $14,800 have been raised but when one stops to consider that the average expenditures for wool and supplies for the kits amounts to $3000 a month it is realized that a constant appeal for funds must be made. The excursion tomorrow evening is only one of many entertainments which will be given for the benefit of the Comforts Committee during the summer and from the interest so far shown in tomorrow's event success will await the efforts put forth by the committee.

AN organized group of women known as the Marine's Service Club is composed of the relatives of marines, and at an election held at the Mercantile Club recently Mrs. Lionel Bel Moses was elected president, Mrs. James A. Waterworth was made vice president with Miss Harriett Price secretary and Mrs. Harvey Mudd treasurer. The following committees were appointed: Mrs. Marguerite Hopkins, Mrs. George L. Ball and Miss Helen Philibert, publicity; Mrs. H. E. Wagoner and Miss Elaine Philibert, membership; Mrs. Gratiot Cabanne, Mrs. F. L. Jacob, Mrs. Randolph Laughlin, Mrs. George W. Carton and Mrs. C. Bainer Jr., entertainment; Mrs. T. S. Roberts, Mrs. O. L. White, Mrs. O. E. Lightner and Mrs. Deana Hopper, soliciting; Mrs. Lucien Harris, Mrs. Leo Booch and Mrs. Theodore Barstow, finance. This is the first organization in the city for the marines, and instead of maintaining separate clubrooms the Soldiers and Saliors Club in the Post-Dispatch Building is now known as the Soldiers, Sailors and Marines Club. All women who are interested in the marine branch of the service are asked to meet at the armory on Tuesday night at 7:30 o'clock, where they will march to the Knights of Columbus Hall, where a demonstration to encourage marine enlistment will be held.

LIEUT. AND MRS. CHARLES A. PROETZ, whose marriage took place in Jackson, Mich., on June 15, have been the guests of Lieut. Proetz's mother, Mrs. Martha Proetz of 5091 Von Versen avenue. Mrs. Proetz entertained on Monday in honor of the young couple, who returned the next day to Camp Custer, Mich., where Lieut. Proetz is stationed in the Quartermaster's Department. The bride was formerly Miss Beulah House of Jackson, Mich.

Mrs. David S. Pratt, formerly Miss Fredonia Johnson, who has been residing in Pittsburg, Pa., since her marriage, was the guest of her mother, Mrs. Oscar Johnson, at the Buckingham Hotel for several weeks. Mrs. Pratt accompanied her mother to her country home at St. Albans, Mo., where Mrs. Johnson spends a great deal of her time..

Mr. and Mrs. George Koppel of 5022 Maple avenue announce the engagement of their daughter, Miss Rose Koppel, to Nat Fry of 5743 Westminster place. The date for the wedding has not been set.

The members of the Morning Choral Club met at the home of Mrs. James Nugent, 5847 Maple avenue, Tuesday afternoon. The object of the meeting was to discuss plans for the patriotic work which the club is taking upon itself in addition to the regular program for the coming winter.

Because so many are remaining in the city through the summer months, it was decided to gather together socially, once each month, to confer and discuss plans for the welfare of the club and its part in the civic and patriotic work of the city. Mrs. Nugent has offered her lawn as a meeting place.

Mr. and Mrs. Joseph Pelinski Jr., 4151 Kossuth avenue, have returned from an Eastern trip.

Mrs. Leslie Olian of 5656 Waterman avenue is entertaining as her guest Mrs. Rose Rakow of Sedalia, Mo.

Mr. and Mrs. J. B. Nixon of 3518 University street have announced the marriage of their daughter, Miss Elizabeth Nixon, to Sergt. William Paul Hamm, which took place on Saturday, June 22, at the Lafayette Park M. E. Church with the Rev. Luther Todd officiating. The bride was graduated from Washington University in the class of 1915 and is a member of the Delta Gamma Sorority. Sergt. Hamm is the son of Mr. and Mrs. B. J. Hamm, who formerly resided in St. Louis, but who are now living in Washington, D. C. He is in the aviation section stationed at Scott Field, near Belleville, to which place he will take his bride.

One of the weddings of last week was that of Albert F. Fischer and Miss Mamie Cahill, which took place Wednesday morning at St. Margaret's Church. The bride's sister, Miss Elizabeth Cahill, was maid of honor and Ambrose McGrath was best man. John Beck and Edward Crugier acted as ushers. After the ceremony and a wedding breakfast at the family residence, 3901 Cleveland avenue, Mr. and Mrs. Fischer departed for a honeymoon at the Northern lake resorts and will be at home after July 20 at 3452 Giles avenue.

Miss Adele Van Luik of 4515 Red Bud avenue has gone to Pittsburg, Pa., where she will be the guest of her sister, Mrs. George F. Hardy, for the remainder of the summer.

Lieut. G. R. Pennington and Mrs. Pennington, who have been spending a short while in the country, returned last week to the city, and Mrs. Pennington has resumed her work with the substitute cooking school of the United States Food Administration. Lieut. Pennington has gone to American Lake, Wash., where he will be stationed.

The Friendly Aid Club will discontinue holding their monthly meetings for the summer months, devoting their entire time to the war work in which they are actively engaged.

A wedding of yesterday afternoon, which was quietly celebrated at the Fry Memorial Methodist Church, on Clifton avenue, was that of Miss Hope Wenneker, daughter of Mr. and Mrs. Edward Wenneker of 6221 Simpson avenue, to Elmer von Brunn, son of Mr. and Mrs. J. H. von Brunn, 5131 Columbia avenue. The ceremony was performed at 5:30 o'clock by Dr. S. Gale. Mrs. Jean Donzelot was matron of honor and Miss Bessie von Brunn, sister of the bridegroom,, Miss Florence Roberts and Miss Anita Griffin were bridesmaids. Owing to the illness of Mrs. Wenneker the reception, which was held at the bride's home, was limited to the immediate family and bridal party. Mr. and Mrs. von Brunn left for a wedding trip, and after Aug. 5 will be at home at Springfield, Mo., where Mr. von Brunn has been stationed since entering the service.

The marriage of Miss Ruby Christian to Thomas Hall, both of Tyler, Tex., took place yesterday afternoon at the residence of the bride's sister, Mrs. W. H. Reeves of 5935 Kingsbury boulevard. Mrs. Hall is the daughter of Mr. and Mrs. J. F. Christian of Tyler and is a talented musician. Both she and her husband are prominent in their home city. They have departed on an extended honeymoon trip.

The marriage of Miss Ruth Myrtle Kranke to Lee Daniel Kelly was solemnized Wednesday morning at the parochial residence of Father Gilfillan, who officiated. Only the members of the immediate family were present. A wedding breakfast followed at the residence of the bride's mother, Mrs. Louise Kranke, 3632 Cleveland avenue. The bride attended Washington University. Mr. Kelly formerly resided in Chicago, but has been living here for the past 10 years. The couple have gone to Colorado to spend a month and will make their home in St. Louis.

Mr. and Mrs. Frank F. Benish of 4126 Arsenal street announce the marriage of their daughter, Miss Elenore Benish, to Joseph C. Cannon, son of Mrs. Lily Cannon of 3816 Arsenal street, which took place yesterday evening. A reception followed the ceremony for the family and most intimate friends and after July 15 the couple will be at home at 3816 Arsenal street.

The Aviation Corps from Ranken School, with Lieut. J. G. Kampman and Lieut. J. Beveridge Jr. and wife, were entertained by the Worthy Matron, Mrs. Tillie Cooper, the officers for 1918, and the members of Anchor Chapter, O. E. S., at Anchor Hall, Park and Jefferson avenues, last week. One hundred and sixty boys were present and enjoyed the program and dance.

Miss Bernice Mueller of 3205 Dakota street has returned from a visit to her aunt, Mrs. C. J. Saenger, of Newport, Ark. She was accompanied home by her aunt, Mrs. Frank A. Cotter, of San Antonio, Tex., and her cousin, Robert Cotter, who were also visiting Mrs. Saenger. Mrs. Cotter is now the guest of her mother, Mrs. Marie Ludwig.

Mrs. George A. Meyer, district chairman of Wards 11, 12, 13, 14 and 16, of the Ward Division, St. Louis Woman's Committee, Council of National Defense, arranged for a War Savings day at the Liederkranz Club, Grand and Magnolia avenues, Thursday afternoon. The affair was held under the auspices of the Woman's Auxiliary of the Liederkranz. Mrs. Henry J. Falkenhainer presided, assisted by Mrs. George A. Bock, president of the auxiliary. Mrs. N. A. McMillan, chairman of the Woman's Division of the War Savings Committee, responded in behalf of the War Savings organizations Colin M. Selph gave a talk, as did also Mrs. J. P. Higgins, chairman of the Ward Division of the St. Louis Woman's Committee.

Mr. and Mrs. A. H. Witte of 3070 Hawthorne boulevard are sojourning at Dixon Springs, Ill.

You, too, will like "The Cleanest Laundry." Colonial Laundry Co. —ADV.

Forrest Cogswell, who has been attending Washington University and making his home with Mr. and Mrs. O. V. Parkinson of 5081 Cates avenue, departed Tuesday for San Bernardino, Cal., to visit his parents before joining the service.

Mrs. Paul Henry Felker of Milwaukee, Wis., is the guest of her parents, Dr. and Mrs. George Edmond Beal of 6138 Berlin avenue.

Miss Grace Sears of the Investigation Division of the United States Food Administration has organized a substitute cooking class at Wesley House, 3035 Bell avenue, to which the women of the neighborhood are invited. It meets every Tuesday afternoon at 3 o'clock, and Mrs. G. R. Pennington, Government teacher, is in charge. Wesley House has many activities and has been a great force in the district for the betterment of conditions among the people, and the addition of the substitute cooking class meets with general welcome.

A lawn party was given at the home of Miss Mildred Hof, 2847 Minnesota avenue, on Friday, June 21. Those present were Misses Norma Yerger, Estelle Cull, Emma Kurz, Leona Yerger, Rose Scheer, Bertha Ulrich, Ruth Arth, Florence and Frieda Wolz, Frieda Ebling, Adeline Woitchek, Irene Schneiter, Ruth Miles; Messrs. Robert Cook, Russell Bollier, Robert Wolz, Ben Scheer, Harold Maurer, Oscar Erricson, Pete Nicholas, George Kenchenmeister, Louise Mueller; Messrs and Mmes. H. Wilmering, H. Nankman, P. Nicholas, J. Miles, J. C. Phillips, C. Hof, Mr. Yerger, Mmes. J. Maurer, D. Hof, H. Tesson and M. Kohler.

The St. Louis Woman's Committee, Council of National Defense, the only federated body of women organized for war relief work, and the only channel through which woman's activities can be officially reported to the Government, has been especially active in the War Savings campaign.

Mrs. N. A. McMillan, as chairman of the Woman's Division of the War Savings Committee of St. Louis, was one of the speakers at the dedication of the "White House" on War Savings day. This booth was built for the purpose of aiding in all war work, in front of the old Postoffice, Ninth and Olive streets.

Mrs. J. P. Higgins, chairman of the Ward Division, through the ward and precinct chairmen, supplied the secretaries for all neighborhood meetings on War Savings day, and three neighborhood hostess for each meeting, besides a number of saleswomen to further the sale of Thrift and War Saving Stamps.

Mrs. Harry Sprague, chairman of the Speakers' Division, supplied a number of speakers, who addressed the neighborhood meetings. Among them were Mmes. Richard Kring, Oliver Johnson, Leroy C. Bryan, David Flournoy, F. A. Clifford, John Trigg Moss, Edward Hooker, John Hornbrook, F. H. Littlefield, L. S. Matthews, E. F. Cushing, Harry E. Wagoner, Albert Ellicock, Maurice Murray, J. C. Handy, John L. Pierson, J. S. Payne; Misses Bird Yore, Mary Semple Scott, Maude Nirdlinger, Myrtle Wood, Charlotte Gerhard, May Culbertson, Elizabeth Cueny, Lily Ernst, Elizabeth Morse, Gussie Kalb, Jennie Greenwood.

The Inter-Sorority Council will give a swimming party at the Lorelei, 4525 Olive street, Saturday afternoon, from 2 until 5 o'clock. The entire proceeds will be donated to the Red Cross.

Mrs. James J. Burke of 3705 Humphrey street, accompanied by her daughters, Misses Jeannette and Virginia Burke, will depart Sunday night for Los Angeles and other points in California. They will return about Oct. 1.

A quiet wedding of Thursday was that of Miss Edna Albrecht, daughter of Mrs. Elizabeth Albrecht of 2[illegible] Salisbury street, to Henri Duernberg, which was solemnized at the parsonage of the Zion Evangelical Lutheran Church. The bride was attended by her sister, Miss Mildred Albrecht, and William H. Albrecht was best man. After the ceremony a supper was served at the Statler Hotel. The couple departed Saturday morning for a short Eastern honeymoon and after July 2 will be at home in the Martha Apartments, 3720 Glasgow avenue..

Mr. and Mrs. Frank T. Mudge of 5226 Cabanne avenue announce the engagement of their daughter, Miss Alice Bell Mudge, to Othmar M. Kahmann of Newport, Ark. Mr. Kahmann is the son of Mr. and Mrs. G. F. Kahmann of Washington, Mo.

Mr. and Mrs. James B. Gordon of Louisville, Ky., announce the engagement of their daughter, Miss Leon Gordon, to Harry W. Plemons of St. Louis. The wedding will be solemnized in St. Paul's Church, Louisville, July 15, at high noon, after which the couple will leave for an extended trip to Atlantic City and the East. They will be at home after Aug. 10 at Hotel Statler.

Mr. and Mrs. T. F. Welch of 5369 Vernon avenue, have announced the engagement of their only daughter, Miss India Dorothy Welch, to Dr. [illegible] C. Parkhill, son of Dr. and Mrs. W. [illegible]

Continued on Next Page.

Photograph by Strauss.

Miss Eila S. Ouelee
Whose engagement to Ensign Walter Clarke has been announced....

Mrs. J. Warner Briscoe
Who was until June 11 Miss Hazel Stone....

Photograph by Kandeler

Mrs. Leslie Olian
Who is entertaining an out-of-town visitor....

Photograph by Kajiwara.

Mrs. David S. Pratt
Of Pittsburg formerly Miss Fredonia Johnson who has been the guest of St. Louis relatives....

Miss Rose Koppel
Whose engagement to Mr. Nat Fry has been announced....

"The House of Courtesy"

Sonnenfeld's

L. ACKERMAN Manager
610-612 Washington Ave.

First of the Month

Sales of "Ready to Wear"

The most desirable fashions and fabrics; underpriced in every instance.

Just Received From New York

New Dresses

Splendid values in Black Satins, Navy Taffetas and Satins, Navy Georgettes, and White and Flesh Georgettes.

$19.75 $25 $35

$6.95 to $10 Gingham Dresses
$5.95 to $7.95 Cotton Voile Frocks $5

$15 to $25 Organdie Dresses
$25 to $35 Net Dresses
$15 to $19.75 Gingham Dresses $10

Extra Special!
White & Flesh Georgette Frocks
Navy Taffeta & Satin Frocks
36 Silk Dresses formerly priced to $35 $15

Suits Reduced

$25 to $65 Cloth Suits

Sacrificed Monday at from $10 to $25

$25 to $35 Suits of Silk Faille, Taffeta, Silk Jersey, Pure Linen and Ratine $10

COATS

Save from $5 to $25 on Monday

$10 $15 $25

$25 to $45 Capes Reduced to $10 to $25

Pure Silk Sweaters

Very finest $35 to $45 styles—to close out $23.50

Wool and Fiber Silk Sweaters reduced to $3.95 to $10.00.

White Silk Skirts

Big bargains tomorrow at

$5 $10 $15

Waist Bargains

All $1.00 Waists—choice... 85c
All $1.95 Waists—choice... $1.75
All $2.95 Waists—choice... $2.50

Georgette Blouses worth $5.95 to $6.50 $4.85

Social Events

Continued From Preceding Page.

V. Parkhill of Hillsboro, Ill. The announcement was made at a party given at the home of Mr. and Mrs. E. W. Magee, 3840 Lafayette avenue. Dr. Parkhill is a graduate of Washington University and is a member of Moolah Temple, Century Boat Club and the Liederkranz Club. The wedding will take place July 10.

Mmes. Garthoffner, Hausgen and Miss Heitmeyer were hostesses on Wednesday at a meeting of the St. Louis Chapter of the W. O. N. A. R. D. at the Planters Hotel.

A surprise party was given on Saturday of last week by Miss Alvina Salat of 1031 Theobald street in honor of her brother, Nicholas Salat. Those present were Misses Leona Wittich, Clara and Meta Borgmann, Florence Schwetye, Adelaide Bischoff, Florence Mueller, Ester Hackmann, Laura Kern, Hulda Ludwig, Mr. and Mrs. William Werner, Messrs. Rudolph Werner, Ernst Borgmann, Charles Ruegg, William Dobrick, William, Louis, Frank and John Kuesel, Henry Brueggeman, Armin Oberbeck and Siegfrield Brans.

The engagement of Miss Lucille M. Butler to John J. Mullally has been announced. Miss Butler, daughter of Mrs. E. H. Bauman of 6169 Berlin avenue, attended the Visitation Convent. Mr. Mulllally is the son of Mr. and Mrs. Martin J. Mullally, 5170 Cabanne avenue. He is a graduate of St. Mary's College, St. Marys, Kan., and at present is a Sergeant in a motor truck company stationed at Camp Funston.

The marriage of Miss Lucille Bisch, daughter of Mr. and Mrs. L. Bisch, to Robert J. Tschampers, took place Wednesday in the bride's home at the U. S. powder depot. The ceremony was performed by Rev. E. H. Eilts of St. Mark's Evangelical Church. The bride's cousin, William Bauer, was best man, and the bridegroom's cousin, Miss Ardine Stumpf, was bridesmaid. The young couple will leave for Illinois to visit the bridegroom's aunt and great aunt, Mrs. Emma Stumpf and Mrs. Nellie Korvas. After their return they will reside at 6552 Hoffman avenue.

The marriage of Miss Blanche Foss, daughter of Prof. and Mrs. O. P. Foss, of St. Paul, Minn., to William Hall Jr., son of Mr. and Mrs. William Hall of 329 North Boyle avenue, has been announced. After July 1 the couple will be at home at 4206 Maryland avenue.

Mrs. Albert Henry of 5875 Page boulevard entertained on Saturday of last week with a luncheon and miscellaneous shower for 20 guests in honor of Miss Alice Affolter, whose marriage to Clarence Stolz took place on Wednesday.

Dr. and Mrs. John J. Orlick, the latter formerly Miss Marguerite O'Brien, daughter of Mr. and Mrs. William P. O'Brien of 4372 Lee avenue, are passing their honeymoon in New York and Philadelphia. Their wedding took place Wednesday noon at the Church of the Holy Rosary, with the Rev. Father N. J. O'Brien of Cape Girardeau, Mo., as the officiating minister. The bride was attended by the bridegroom's sister and cousin, Misses Helen Orlick and Mildred O'Toole. Stephan Bernell was best man and Michael Grady was the groomsman. Dr. Orlick is a First Lieutenant in the Dental Reserve Corps. The couple will return to St. Louis early in August.

Miss Thelma T. Temm of 5895 Romaine place left last week for Virginia to spend the summer with her aunt, Mrs. W. C. Crockett.

Mr. and Mrs. T. L. Overturf of 4202 Warne avenue announce the marriage of their sister, Miss Virda Overturf to Alfred Deweese. Mr. and Mrs. Deweese departed for Denverdict after the ceremony.

Miss May Streckfus of the Lister Apartment, 5861 Nina place, who has been spending several months visiting her sister, Mrs. Fowler Manning at New Haven, Conn., is expected home in a few days.

A farewell party was given in honor of Messrs. Maurice Cohen and Joseph Oleon, at the home of the Misses Gamm, 5941 Waterman avenue, last week. Among those present were: Misses Rose Freedman, Rose Bothman, Frances Harris, Lilian Baskowitz, Esther White, Bertha Oleon; Messrs. William Wolfson, Harry Harris, Emil Birenbaum, Maurice Grodsky, Joseph Cohen.

A surprise birthday party was given Thursday evening in honor of George Kublin at 2617 Natural Bridge avenue. The guests were: Misses Rosalia Brochtesende, Edith Hildebrand, Marie Kohn, Cora Lederel, Stelle Martin, Stelle Nierdieck, Estelle Schurmann, Anastasia and Julia Kaiser, Emily Vanpelt; Messrs. Carl Gerber, William Kublen, Raymond Lingemann, Walter and Raymond Nierdieck, Lester Quinlin, Joseph Siemer, Lawrence Wamhoff, William Zickel, Alphone Kaiser, William Vanpelt Jr.; Messrs. and Mmes. William Vanpelt, Louis Nierdieck and Gus Kublin.

A wedding of Wednesday morning was that of Miss Blanche Krueger, daughter of Mr. and Mrs. Louis G. Krueger of 2341 Louisiana avenue, to Charles A. Liemke, which took place at St. Margaret's Church at 9 o'clock mass. The Rev. Father Flannagan performed the ceremony.

Continued on Page 6.

Something You Should Have While Away

Before leaving for your summer vacation, order the POST-DISPATCH sent to your summer home. It will be mailed you regularly if you give your order to your carrier, or notify us by mail, or you can phone if more convenient—Olive or Central 6600, POST-DISPATCH Circulation Department.

"H. M. S. PINAFORE" OFFERING AT PARK, BEGINNING TONIGHT

New Bill at Forest Park Highlands Includes Winona Winter in Latest Songs.

The famous Gilbert and Sullivan opera, "H. M. S. Pinafore," will be the offering this week, beginning tonight, of the stock company at the Park Theater. The roles have been assigned as follows:

Capt. Corcoran, Bertram Peacock; Ralph Rackstraw, James Stevens; Dick Deadeye, John E. Young; Bill Bobstay, A. L. Pellaton; Tom Tucker, F. Keller; Josephine, Ivy Scott; Hebe, Yra Jeanne; Little Buttercup, Mildred Rogers.

This week's bill at the Forest Park Highlands Theater will include Winona Winter in her latest song successes; the Hanson Trio in a musical turn; Gertrude Clegg, bicycle expert, and others.

No More Mailing of Fruit to Troops.

By the Associated Press.

WASHINGTON, June 29.—No more perishable goods, such as fruit and foods, will be accepted at postoffices for mailing to troops because almost always they cannot be delivered in edible condition.

The Outdoor Girl

Protects the skin and complexion from all weather conditions. Soothing and healing after exposure. Relieves sunburn, tan and rough or chapped skins. Try it to-day.

Gouraud's Oriental Cream

Send 10c. for Trial Size

FERD. T. HOPKINS & SON, New York

KODAK FILMS

FRESH SUPPLY
PREPARE FOR THE 4TH

Films left before 10 A. M. to be developed and printed, ready 5 P. M. same day. Quality the best.

Soldiers' Outfits
Fountain Pens
Wrist Watches

Hyatt's
417 N. Broadway
Bet. Locust and St. Charles
Mail Orders Given Prompt Attention

Sporting Goods at Greatly Reduced Prices

You have tried the rest, now try the best. The Criterion hair grower will heal all scalp diseases. Stops itching and burning, stops falling hair, promotes a growth of long, thick, glossy hair.

Send $1.10 for 4 weeks' treatment.

CRITERION HAIR PREPARATION CO.
2535 Woodland Av., Kansas City, Mo.

The pick of the used—but—useful articles on the market, in today's Post-Dispatch Want Ads.

606-608 Washington Avenue, Thru to Sixth Street

Kline's

St. Louis Kansas City Detroit Cleveland Cincinnati

1/2 PRICE SALE

Hundreds of Our Finest Suits and Coats Go on Sale Monday at Half

Fine Silk Suits, Cloth Suits, Sport Suits—coats of silk, satin and popular wool fabrics—hundreds of them, all marked at half their original prices, for they must be disposed of. All the garments included in this sale bear special red tags.

Look for the RED 1/2 Price Tags

$20 Suits, $10.00	$45 Suits, $22.50	$15 Coats, $7.50	$40 Coats, $20.00
$25 Suits, $12.50	$50 Suits, $25.00	$20 Coats, $10.00	$50 Coats, $25.00
$30 Suits, $15.00	$55 Suits, $27.50	$30 Coats, $15.00	$60 Coats, $30.00
$35 Suits, $17.50	$60 Suits, $30.00	$35 Coats, $17.50	$75 Coats, $37.50

$30 Coat, $15

$35.00 Suit, $17.50

Wonderful Selling of White Silk Skirts

Beautiful Summer Skirts of white faille silk; styles as illustrated; cool looking, lustrous models that are the height of fashion; specially purchased and offered at this low price Monday.

$4.85

Also Fine Silk and Satin Skirts Worth Up to $12.95

An added attraction that makes this the most important Skirt selling event of the season. Skirts of extra heavy quality satin, of silk gingham, plaid and striped taffetas, and new Dresden patterns; shirred tops, pleated, tucked and plain; newest pockets and belts.

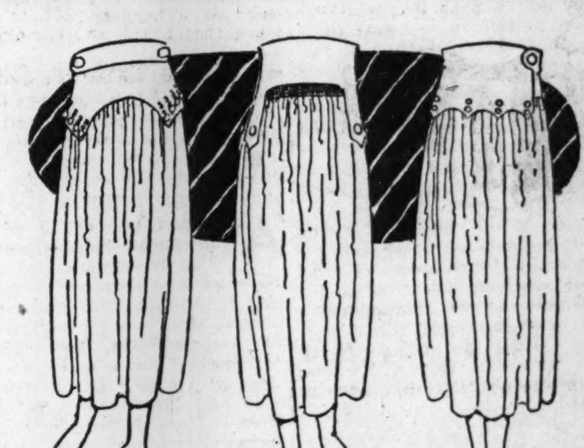

Great Purchase of WAISTS

A great purchase and sale of exceptional interest, coming as it does right at a time when you want an inexpensive waist for outing and picnic wear. The smartness and beauty of these Waists will please you as much as the low price.

Georgettes
Crepe de Chines
Voiles and
Organdies $2.95

Georgette Waists in plain tailored effects and trimmed with lace; Waists of excellent quality crepe de chine, snowy white voiles and organdies. Hundreds of these Waists in scores of styles.

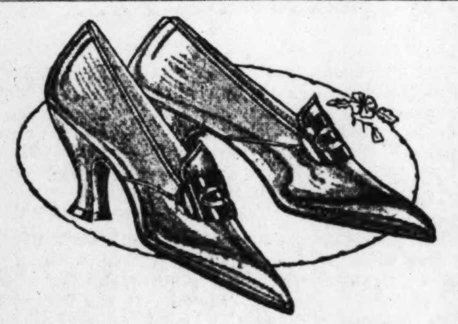

Light Gray Kid Colonials at $8

Quiet refinement is the dominant note in this gracefully designed Colonial; made of light gray kid; turn sole; silver buckle; Louis heel.

Same style; in white "reignskin," for $6.00

MONDAY—

A New and Extremely Varied Collection of the Smartest

Late Summer Hats

$7.50 and Up

Beautiful new models—fresh from their tissue wrappings—that show fashion's very latest thoughts for Summer wear. Hats of maline with velvet crowns, Georgette and velvet combinations, satin and velvet combinations; purples, taupes and other new shades. Also a very interesting showing of sports hats.

...HAIR
...ION CO.
...Kansas City, Mo.

Colored Voiles
EXTRA fine quality, white ground with neat colored stripes and patterns, 36 inches wide, yard, 25c
(Square 6—Main Floor)

Children's Socks
FANCY patterns, white with colored turnover tops; all well reinforced; pair, 29c
(Square 2—Main Floor)

Turkish Bath Towels
BLEACHED Terry Cloth, colored woven striped centers; pink, blue, yellow or lavender; each, 25c
(6th St. Highway—Main Fl.)

Stix, Baer & Fuller
GRAND-LEADER
SIXTH-WASHINGTON-SEVENTH & LUCAS

Store Hours
THE Summer hours begin Monday, when store will Close Daily at 5 O'Clock Saturdays at 1 O'Clock

Fleurs de Roubaix Voiles
THE finest of all Printed Voiles, 38 inches wide, in patterns that are exclusive and in beautiful shades. A remarkable assortment Monday offered for the first time at, yard, 50c
(Square 10—Main Floor)

A Page of Interesting "Before-the-Fourth" Sales

A Timely Sale of Wash Skirts
Presenting the Newest Designing Ideas at Very Special Prices

$2.85 $3.98 $4.95 $7.95

WOMEN will quickly approve the distinctive styles in this lot, the splendid tailoring and the quality of the material. It is a rare thing to find these in skirts at such popular prices.

There are garments of pique, gabardine, tricotine, fancy weaves, Ottoman and various novelty materials and linen.

Skirts are in models that launder readily, and trimmed with embroidery, pockets or plainly tailored, finished with pearl buttons. Sizes 24 to 34.

New Silk Skirts
The prettiest styles, in desirable Skirts—of taffeta and gros de londre, striped and plaid effects. 300 Skirts at these prices. All styles that will win prompt favor, in two lots, *$5.95 and $7.95*

White Wash Skirts
Very pretty models, of a new material called "marvelita"—also some of pique and gabardine. Several new models, in sizes 24 to 36, *$1.85*

(Third Floor.)

Needs for the Vacationists

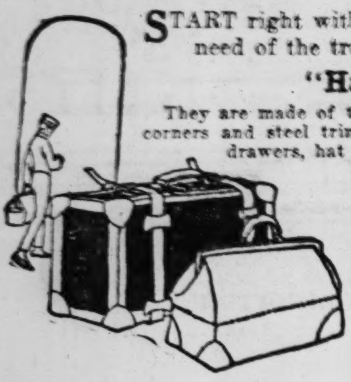

START right with good luggage and add enjoyment to the vacation trip. Every need of the traveler is to be supplied to advantage here.

"Hartmann" Wardrobe Trunks, $45.00
They are made of three-ply basswood, covered and lined with hard fiber, have solid post corners and steel trimmings. They carry 15 to 18 suits and dresses, and have large roomy drawers, hat and shoe boxes, and laundry bag.

Dress Trunks, $24.00
Very light in weight, three-ply fiber covered and steel trimmed—two trays, with top one divided for hats.

Dress Trunks, $18.00
Of three-ply fiber covered, steel trimmed and cretonne lined.

Traveling Bags at $10.00
Heavy walrus grain leather, leather lined, 18-inch size.

Suitcases, $7.50
Made over steel frames in box and top, cloth lined, fold in lid. 24-inch size, with straps all around.

(Fifth Floor.)

100-Piece Dinner Sets at $13.95

AMERICAN semi-porcelain, with dainty pink spray decoration and gold treatment. These are complete service for twelve persons, including:

12 Dinner Plates	12 Cups	1 Covered Dish
12 Salad Plates	12 Saucers	1 Casserole
12 Bread and Butter Plates	1 Butter Dish	1 Sauce Boat
	1 Pickle	1 Sugar
12 Coupes	2 Meat Dishes	1 Cream
12 Fruit Saucers	1 Baker	1 Bowl

100-Pc. Dinner Sets, $19.50
American semi-porcelain, in attractive bluebird design. Bread and butter plates are included in the set.

100-Pc. Dinner Sets, $26.50
English semi-porcelain, with attractive border designs between gold lines.

Ice Cream Sets, $3.95
Large tray and six plates, of Nippon china, hand-decorated in floral and border effects, gold treatment.

Berry Sets at $1.95
Large berry bowl and six dishes, of Japanese China, floral designs and gold line.

10-Pc. Kitchen Sets, $1.45
Large casserole, teapot, two mixing bowls and six custard cups; all fireproof, brown outside with white lining.

(Fifth Floor.)

9x12-Ft. "Bozart-Artistocrat" Rugs
The Ideal Rug for Summer Home or Bungalow, Special, $13.50

THESE are all-fiber rugs, and come in the most beautiful designs and colorings, combining with their good looks, splendid wearing qualities. They are worth considerably mose than the Monday price.

Reversible Rugs at $17.00
"Neenah" Rugs, with solid colored centers and band borders on ends; heaviest quality woven, and suited to outdoor or indoor use. 9x12-ft. size.

Wool-and-Fiber Rugs at $12.00
They are ideal for bedrooms, beautiful designs, woven through and through, and the color-range is very complete. Size 9x12 ft.

(Fourth Floor.)

Summer Home Needs at Savings

"Wear-Ever" Windsor Kettles, seamless, with cover; 4-quart size, at *$1.69*

Skillets, cast aluminum, very light to handle, No. 8 size, *$1.45*

Coffee Percolators, of aluminum, seamless body, 9-cup size, *$2.95*

Coffee Mills, attach to wall—grinder and glass canister, *95c*

Serving Trays, mahogany finish, glass-covered surface, side handles, 11x17, *89c*

Pride Laundry Soap, Swift's make, 10 bars to customer—no mail or phone orders accepted, 10 Bars for 48c

Dutch Ovens, "Griswold" make, of iron, polished inside, bail handle, with cover, ideal for pot roasts, *$1.89*

Combination Wringer and Laundry Bench—

Wringer has rubber rolls, guaranteed three years, ball bearing; bench folds when not in use, *$7.89*

Washing Machines, water power, strongly constructed and with splendid motors, guaranteed for one year, at *$12.95*

Ironing Boards, on stand—are smoothly finished, folding style, *$1.45*

House and Floor Paints, about 32 colors, quart, 55c; ½-gallon, *$1.00*

Mason Fruit Jars, with aluminum, porcelain lined caps—Pint, 75c | Quart, 85c | ½-gallon, $1.10

(Fifth Floor.)

"Keep the Glow in Old Glory"

INDEPENDENCE DAY has a greater meaning for us this year than ever before, and there is even greater reason why the Stars and Stripes should float from every home, building and flag staff on "Liberty" Day.

Bunting Invincible Flags
—are fast in color, look like wool bunting and are as durable as wool, though much cheaper. In the following sizes and prices:

2x3 feet, $1.95	5x8 feet, $4.95
	6x10 feet, $6.95
4x6 feet, $3.95	8x12 feet, $10.95
10x15 feet, $15.95	12x18 feet, $21.95

All-Wool Flags
Two specials for Monday of note—
4x6 feet, $6.65 5x8 feet, $8.65

Heavy Cotton Flags
With sewed stripes and stars. Three special sizes:
3x5 feet, $2.50 4x6 feet, $3.00 5x8 feet, $3.50

Service Flags, in wool or cotton, all sizes, 49c up
(Square 16—Main Floor and Downstairs Store.)

Silk Flags—Flags of all the Allies, including English, French, Italian, Belgian and Japanese as well as our own Stars and Stripes, and complete assortment of Service Flags. Silk Flags priced at 10c and up.

(Handkerchief Dept.—Main Floor.)

Sale of Corsets
Here Is a Sale That Means Much to Women

THE War Industries Board is now considering as to whether it should place corsets on the non-essential list, which would result in a curtailment of their manufacture. Women will do well to provide their needs, both from a view of protection and from a standpoint of unusual savings.

Some of the best known makes are offered, though we are not privileged to mention the names.

780 Sample Corsets at $1.65
This is a wonderful lot, with models for slender, medium and stout figures, in Corsets of well-known make, of batiste, guaranteed boning. Also some exceptional values for stout figures, in extra sizes.

Women's Fancy Corsts $2.25
There are many styles, in fancy pink brocades and plain materials—low and medium bust, styles for all figures, daintily trimmed and with hose supporters.

Fancy Brassieres
Hundreds of Them in One Lot, at 79c

No woman can have too many Brassieres or Bust Confiners, especially when they can be had at such a fractional price. There are white and pink, many styles adapted for the sheer blouses, and with sizes in the lot from 34 to 48.

(Second Floor.)

Bathing Suits

MEN'S fine jersey weave Cotton Bathing Suits, California style, black with white chest or skirt trimming.
Light weight, *$1.59* Medium weight, *$2.25*

Men's All-Wool Bathing Suits, California style, some with quarter-length sleeves, *$3.50*

Worsted Bathing Suits, beautiful color combinations, concealed pocket on trunk, *$4.50*

Some with silk chest stripes, $5.95

Special—Odd Bathing Suits and Trunks, various colors and sizes; **Shirts,** each, 29c; **Trunks,** each, 15c

Bathing Caps
Worsted, assorted colors, each, 20c
Rubbers, assorted colors, each, 65c and 75c

Cameo Jewelry
Is Now Having a Great Vogue

THERE is quite a revival in the interest of Cameo Jewelry, and in accord to the demand, we show Monday quite a variety of the new ideas in Filigree Frames, some green gold trimmed. Included are:

Bar Pins, gold filled or platinum finish, at *$1.25 and $1.50*

Brooches, gold-filled, green gold trimmed, pierced mounting, *$1.25*

Other Brooches are priced at $1.75, $2.25 and $2.95.

La Vallieres set with genuine Cornelian cameo, pierced gallery mounting, gold-filled, with soldered link and chain; special at *$1.00*

Other La Vallieres up to $1.50.

(Main Floor.)

In the Downstairs Store

Important Sale News for Monday in

Summer Wash Dresses
$3.79 and $5.90

UNQUESTIONABLY these are the best values we have offered in Tub Frocks this season.

There are pretty models in plain and fancy voiles, crepes and ginghams.

These are in the popular colors—with fancy pockets, pique and organdie collars and cuffs, pearl buttons.

They are delightful Summer Frocks, in plaids, stripes, checked patterns and solid shades. Women's and misses'.

Dresses for Stout Women $2.25
With sizes 46, 48, 50 and 52
Several attractive models, of gingham, chambray and percale, striped patterns, also gray and blue. Splendidly tailored.

(Downstairs Store.)

A Sale of 3500 Men's Shirts
All Fresh, New and Desirable 87c

ANOTHER merchandising stroke in Men's Shirts—another event that will excite keenest interest among men who have shirt needs. We obtained a manufacturer's samples, seconds and short lots.

There are Soisettes, fancy and plain madrases, Jap crepes, mercerized materials, percales, reps and cords.

Most of them are in neckband styles, with French cuffs, though some are in sport styles and collar attached. The sizes range from 14 to 17.

(Sixth Street Highway, Main Floor and Downstairs Store.)

3000 Soft Collars at, Each 12½c
They are a well-known brand, in the wanted styles and sizes, labeled "seconds," but the imperfections are scarcely discernable. Included are reps, cords, silks and soisette, in plain white and fancy striped patterns.

(Downstairs Store.)

Silk Poplins and Failles
1741 Yards of Them Special for Monday
at $1.19 Yard

FOR skirts and for dresses these are very desirable, and the Monday price is about the mill cost today. Silks are yard wide, and are shown in white, black and eighteen popular shades. It is well to buy now for future use.

(Downstairs Store.)

36-In. Tissue Voiles, Yard, 25c

WOVEN striped Voiles, in pretty pink, blue, lavender and black on white grounds—good range of patterns.

Printed Voiles, Yard, 17c
Plain colors and fancy printed stripes and figured voiles, subject to slight imperfections.

Beach Suitings, Yard, 35c
Solid shades of blues, greens, and pink. 34 inches wide, for suits and skirts.

Pajama Checks, Yard, 23c
Small Checked White Nainsook, 36 inches wide, for underwear and pajamas.

White Skirtings, Yd., 39c
In white, woven stripes, 36-inch Gabardine and other fabrics.

Linen Crash, Yard, 23c
All pure linen, heavy unbleached, 20-inch Toweling.

Bleached Sheets
Readymade, seamless, medium weight.
81x90 in., $1.39 | 81x99 in., $1.49

3 O'Clock Special
About 1000 yards of Irish Union Linen.

White Waistings
36 inches wide (no mail or phone orders) at, yard, 50c

(Downstairs Store.)

Women's Pumps & Oxfords, $2.45

A NOTEWORTHY lot of fine Pumps, plain or strap patterns, and Lace Oxfords, including dull leather, patent leather and dark tan. Good styles and in all sizes. A very splendid opportunity to get stylish Summer Footwear at a very low price.

White Canvas Footwear, $1.25
Women's Pumps and Oxfords, also misses' and children's, with high or low heels, strap or plain styles.

Misses' and Children's Low Shoes
600 pairs of White Canvas Pumps and Oxfords, in all sizes, at, pair, 50c

Women's House Slippers
One and two strap styles, of soft leather, hand-turned soles, all sizes, pair, $1.39

Women's Sport Shoes and Oxfords
White Nubuck, trimmed in colored leather; high and low styles; special, pair, $1.98

(Downstairs Store.)

A Carload of Rugs (*Mill Rejects*)

TO a contract made almost a year ago with a leading mill for these factory seconds, this good fortune is due. In these Rugs are values that could not be approached today. Patterns are new and the colorings are delightful.

Axminster Rugs, $31.90
A choice variety of Oriental and allover Persian patterns, excellent quality, and in sizes 9x12 and 9x10½ ft. The imperfections do not in any way impair their wearing qualities.

Brussels Rugs, $13.95
Splendid wearing Rugs, in desirable Oriental designs, for bedrooms and dining rooms; size 9x12 ft. Slightly shaded.

Brussels Rugs, $1.19
A number of pleasing patterns; and Rugs come in 27x54-inch size.

Velvet Rugs, $1.79
Pretty patterns, in Velvet Rugs of 27x54-inch size.

Velvet Rugs, $3.98
Size 72x36 inches. Oriental and floral patterns. For halls, etc.

Brussels Stair Carpets, 79c Yard
Desirable patterns in shades of tan and green; 27 inches wide. Cut from rolls. Seconds.

Congoleum, Sq. Yd., 55c
In many block and tile patterns; 2 yards wide. Seconds.

(Downstairs Store.)

WASHINGTON U. TO OPEN WAR CLASS IN MATHEMATICS

Offers Opportunity for Men Who Wish to Enter Ordnance, Artillery, Aviation or Navy Branches.

A review course in mathematics, especially in trigonometry, as an aid to quickly qualifying men for the field artillery, ordnance, aviation and navy branches of war service, has been organized by Prof. Frederick W. Shipley, director of extension work at Washington University and Adjutant of the War Service Exchange, intercollegiate branch.

It will become operative at once upon the enrollment of no fewer than 15 students, the class to be in charge of Prof. Otto Dunkel, assistant professor of mathematics.

Organization of this special school, it is explained by Prof. Shipley, was induced by many requests from young men who desire to enter one of the branches mentioned, in all of which more or less knowledge of higher mathematics is essential. This fact is emphasized in the Government's call for men for the branches specified, and is of an urgent nature in the case of the Field Artillery Officers' Training Camp that has been established at Camp Zachary Taylor, Louisville, Ky.

St. Louisans of Swedish birth and descent will take part in the Fourth of July parade, and for this purpose, will assemble at 1159 South King's highway at 2:30 p. m. Thursday. Djalmar London will be marshal of this part of the parade, and Jan Strom and Theo. Heddin assistant marshals.

Milk Bargains This Week

Pet Milk; 6 small cans........25c	Genuine Guatemala Coffee; always sold for 30c; per lb..........25c
Pet Milk; tall cans............10c	French Blend Coffee...4 lbs., $1.00
Hebe Milk; 6 small cans.......25c	Cousins Best Blend...3 lbs., $1.00
Hebe Milk; tall, 3 cans........25c	Choice Sweet Santos...5 lbs., $1.00
Carnation Milk; tall cans......10c	Buy your tea now for ice tea before another advance; lb. 60c & 80c
Honey Bee, tall cans...........10c	Double Eagle Stamps with Coffee and Tea.
Veribest, tall cans............10c	
Only 6 small or 3 tall cans to customer.	

City Delivery. No Sugar Delivered Without Other Goods.

4 S. Broadway — Broadway and Market Sts.

PHONES: Main 2552, Central 2806 — **Cousins Tea Co.** — U. S. Food Administration License, G-53155

Social Events

Continued From Page 4.

Miss Gertrude Valentine attended the bride and John Russell acted as best man. A wedding breakfast followed at the home of the bride's parents, and after a wedding journey to Northern lake resorts they will be at home at 2341 Louisiana avenue.

Miss Irene Moeller entertained the Bizarre Girls and a few others at a birthday celebration Saturday evening, June 22, at her home, 4414 North Twenty-first street. Those present were: Misses Stella Pietsch, Clara Otto, Nina Sabeck, Hilda Ruebeling, Florence and Hulda Lohrum, Pauline Scheriding, Rosemary Tranel, Laura Bergsiecker; Messrs. Albert Seiler, Charles Leitner, Ed Meyer, Lester Smith, Elmer Nestor, Wilton Kamman, Carl Bonroe, Victor Boeger, Harry and Earl Schmitz.

Letters and photographs from home keep up the spirit of the soldier boys. We will help you send the best Schweig Studio, 4927 Delmar.—Adv.

Mr. and Mrs. Hugh Davis of 2337 Geyer avenue entertained Saturday evening, June 22, in honor of the twentieth birthday of their daughter, Miss Edna Davis. About 30 guests were present.

Mrs. A. B. Friedman of 1384 Blackstone avenue announces the marriage of her daughter, Miss Anna Friedman, to Harry A. Fuchs, which took place June 16, with Rabbi Thurman officiating.

Mrs. William Conley of Chicago departed for her home on Thursday of last week. While in the city she was the guest of her sister-in-law, Mrs. L. Long. Mrs. Conley came to be present at the ordination of the Rev. John Fisher, which took place at Kenrick Seminary June 13.

An open-air euchre and lotto party will be given by the Knitting Unit on the SS. Peter and Paul's school grounds Tuesday evening at 8:30 o'clock.

FRENCH AND BELGIAN SOCIETIES IN JOINT CELEBRATION JULY 4

A joint Fourth of July celebration of the French Society and the Belgian Benevolent Society will be held at Cafferata's cafe and garden, Delmar and Hamilton avenues, at 10:30 o'clock Thursday morning. Speakers will be Marc Seguin, French and Belgian Consul, who will talk in French, and Paul V. Janis, who will deliver the Fourth of July address.

The French Society will be represented by its president, Gus V. R. Mechin. John J. Van Hotegen, president of the Belgian Benevolent Society, will represent that organization. The following patriotic songs will be sung: The Star-Spangled Banner, by Miss Louise Dostal; the Marseillaise and America by Mrs. Oliver T. Covington, and the Brabanconne, the Belgian national hymn, by Mr. Devos. Persons of French or Belgian birth or descent are especially invited.

Since the French national holiday, July 14, falls on Sunday this year, the National Holiday Celebration of the French Society will be held Monday, July 15, at Delmar Garden. Eugene Felix is in charge of the arrangements.

8 GUESTS FOR AD CLUB LUNCHEON

Officials of Associated Clubs to Be Here Tuesday.

Next Tuesday's luncheon meeting of the Advertising Club of St. Louis at Hotel Statler will be attended by eight guests from other cities. They are: William H. Rankin of Chicago, president William H. Rankin Advertising Co.; Paul Faust of Chicago, vice president Mallory, Mitchell & Faust; Merle Sidener of Indianapolis, president Sidener-Van Ripper Advertising Co. and chairman of the National Vigilance Committee of the Associated Advertising Clubs; Herbert S. Houston of New York, vice president Doubleday, Page & Co. and former president of the Associated Clubs; William H. Johns of New York, president George Batten Co. and chairman of the Division of Advertising, Committee on Public Information; James O'Shaughnessy of New York, secretary American Association of Advertising Agencies; Samuel C. Dobbs of Atlanta, director of Sales Coca Cola Co., former president of the Associated Clubs, and P. S. Florea of Indianapolis, executive manager Associated Clubs.

MARINE RECRUITING MEETING

A recruiting meeting for the Marine Corps will be held Tuesday night at the Knights of Columbus Hall, 3549 Olive street. It will be preceded by a parade of the Marines Service Club, composed of mothers, relatives and friends of men in that service, who will assemble at the First Regiment Armory.

Mothers of marines will carry service flags, and all others in the parade American flags. Music will be furnished at the meeting by the Knights of Columbus Choral Club and the Junior Marine Band of McKinley High School. The speakers will be James R. Dunn, Gus Mechin and J. Joseph Redmond.

Diamond Rings, $40 values, $1 a week. Loftis Bros. & Co., 2d floor, 308 N. 6th st.—Adv.

CHURCH TO HONOR SOLDIERS

In honor of the more than 20 members of the congregation who have been called to the colors, a musical program will be given at 10:30 o'clock this morning at the Kirkwood Methodist Church. The soloists will be Misses Marion Johnson and Honora Hard, sopranos, and Mrs. Harlan D. Holman, contralto.

Reginald W. Heys, organist, will play national anthems of the allies and five songs of the trenches by Lieut. Gitz Rice. Miss Johnson will sing the famous poem, "In Flanders Fields," by the late Lieutenant-Colonel Sir John McRae, set to music by John Phillip Sousa.

MEN WHO WERE HELD ON LAND DEAL COMPLAINT FREED

Convince Police That Deal Was Legitimate and That St. Louisan Misunderstood Transaction.

Dr. Flyod C. Hoskins, 36 years old, of Pine Bluff, Ark., and Edward C. Brecker, 42, of New Orleans were held by the police for a few hours yesterday after Henry Wallis, a baker of 1921 Prairie avenue, said that he, his wife and son had paid one of the men $800, supposedly for the purchase of 400 acres of land.

The men explained to the police that they were representing a land agency of Eddy County, N. M., in filing claims for individuals to Government land. They said that their usual fee was $2 an acre and that Wallis must have misunderstood if he thought he was purchasing land.

The police were convinced after an investigation that the men had done nothing to warrant their arrest and they were promptly released.

The pick of the used—but—useful articles on the market, in today's Post-Dispatch Want Ads.

Young Women Must Serve

1. The Government is asking for 10,000 more stenographers and typists.

2. The business houses of St. Louis are asking us for trained office help to fill the hundreds of vacancies caused by the draft.

3. It has been impossible for us to fill all these positions; we appeal to the young women of St. Louis to help meet this crisis.

Rubicam Business School
4931-33 Delmar Av.
Branch, Grand and Arsenal
Saint Louis

Superfluous Hair
DeMiracle

DeMiracle, the original sanitary liquid, operates on an entirely different principle from any other method. It robs hair of its vitality by attacking it under the skin. Only genuine DeMiracle has a money-back guarantee in each package. At toilet counters in 60c, $1 and $2 sizes, or by mail from us in plain wrapper on receipt of price.

FREE book with testimonials of highest authorities explains what causes hair on face, neck and arms, why it increases and how DeMiracle devitalizes it, mailed in plain sealed envelope on request. DeMiracle, Park Ave. and 129th St., New York.

EYE NERVE AND HEADACHE TROUBLES WASTE NERVOUS FORCE AND VITALITY. STOP THE DRAIN WITH RIGHT GLASSES.
Eyes Tested by Doctor FREE.
Protective Glasses....50c
Reading Glasses.....$1.00
Efficient Service. Low Prices.
REPAIR DEPARTMENT
Optical Repairs, 25c
Watch Repairs, 75c
Razor Blades Sharpened, doz., 20c
HOME OPTICIANS, 625 Locust St. 5th Floor Dolph Bldg.

SHOEMART
507 Washington Ave.

A 3-Day Sale

of Women's White Canvas Pumps, Oxfords and Shoes for the Fourth

NOTWITHSTANDING the great scarcity of White Footwear we are in fortunate position to offer you the greatest values of the entire season—fully 1800 pairs of White Canvas Pumps, Shoes and Oxfords—with high or low heels—all new, clean and perfect—all sizes and widths—and at a price that assures you an extraordinary saving.

On Sale—In the Bargain Room—at

$1.95

White Canvas Oxfords for street wear—
White Canvas Colonial Pumps—
White Canvas Cross Strap Pumps—
White Canvas Pumps with turn sole—
White Canvas Sport Oxfords—tan trimmed—
White Canvas Sport Oxfords—white trimmed—
White Canvas Sport Shoes—leather trimmed—

On the Main Floor
White Canvas Pumps and Oxfords of the Finest Kind **$4.50**
DAINTY styles in fine closely woven white fabric—designed on the most graceful lines—with covered Louis heels and flexible soles—priced at....................

Special Values in Children's White Footwear

Irwin's *Tomorrow*
509 WASHINGTON AVE.

Our Great July Sale

A Demonstration of Irwin's Wonderful Waist Values
Hundreds and Hundreds of Crisply New Waists

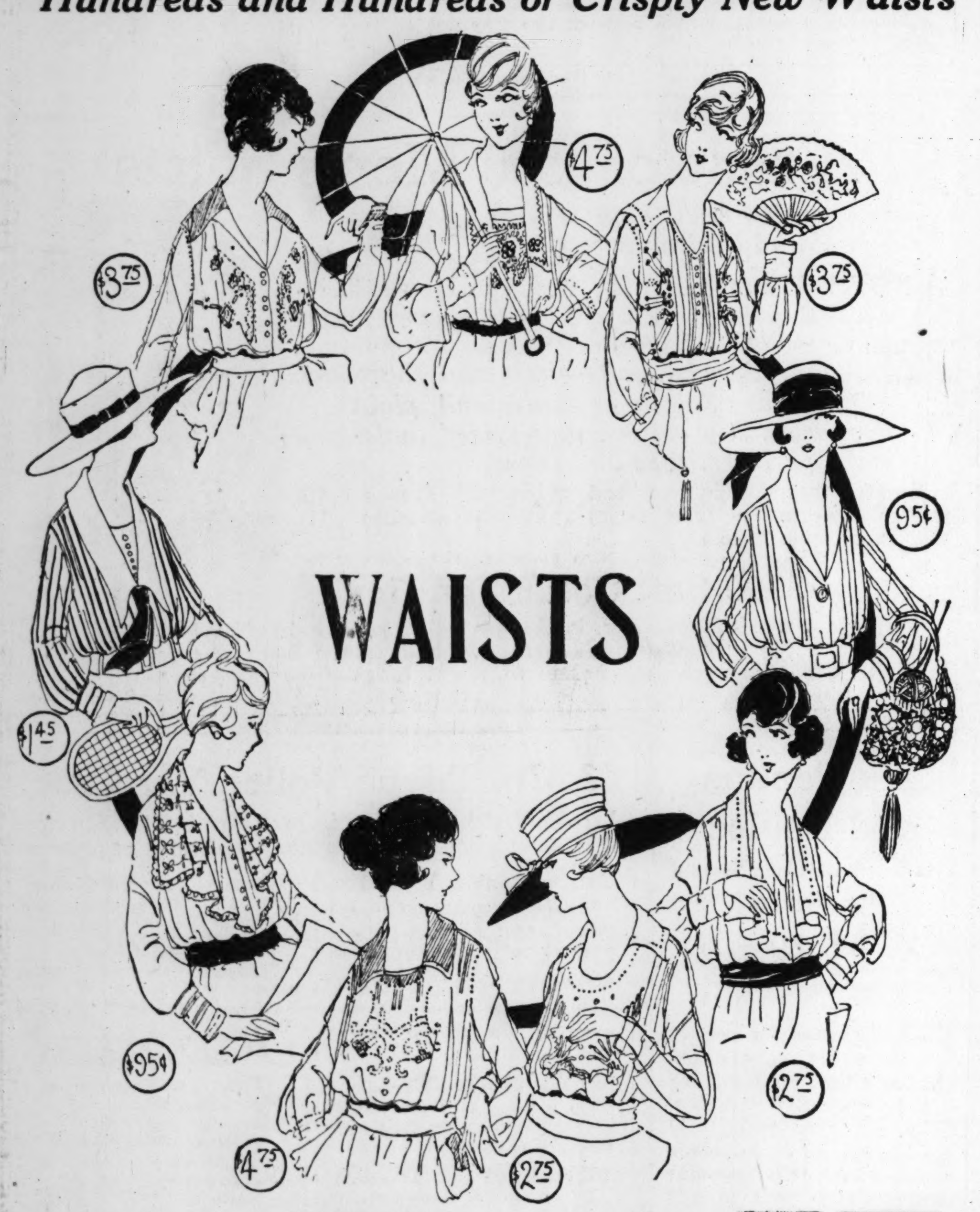

A most remarkable purchase of high-grade voiles, plain crossbar and invisible stripes, striped tissues and sport effects. Monday **95c**

300 Silk Striped Washable Waists—organdie combinations and embroidered and lace-trimmed voiles **$1.45**

Splendid quality Crepe de Chine or Silk Georgette Waists; flesh and white; newest collar effects; very special **$2.75**

500 wonderful beaded, embroidered and braided silk Georgettes; all the new Spring colors, including flesh and white........ **$3.75**

Choice of several hundred highest grade silk Georgettes in every wanted Summer coloring; elaborately beaded and braided; collarless slipovers, round necks and Dutch necks; unequaled values, featured for Monday's selling **$4.75**

Monday—

A Great Sale of

Midsummer Hats

Radical Reductions

Ultra-style, exquisite beauty, and extraordinary values emphasizes tomorrow's selling of fresh, new assortments.

Charming Hats of Georgette Crepe **$4.65**
Summer models in fetching styles with dainty flower trimmings and fancy feathers; in white, pink, gray, navy, sand and other colors. An extremely fortunate purchase makes it possible for us to offer such pretty Hats at ....

Stylish Banded Milans
Splendid values—very serviceable and cool—at **$2.65**

Snow-White Panamas
Neatly trimmed—just the thing for Summer wear.................... **$1.00**

Special—50 Trimmed Hats—65c

Monday **Garland's** *Tomorrow*

Great Summer Skirt Disposal

$4.49 $3.49 $2.49

THE VALUES ARE UP TO $7.95

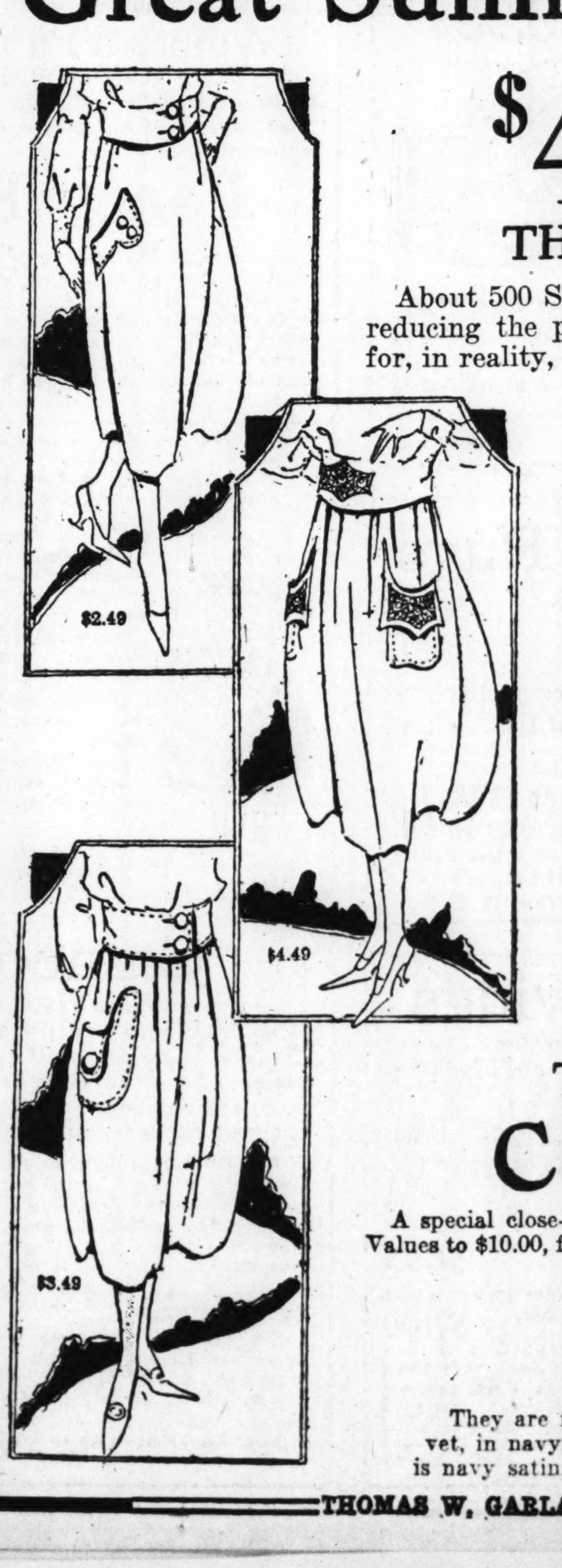

About 500 Skirts are involved, and it's no fault of the skirts that we are reducing the prices so radically. Neither is it because the season is advanced, for, in reality, the season is right now at its height for such skirts as these are—but we are in the midst of a readjustment of this department, and it requires a quick disposal of nearly all of our white skirts, including our best selling lines.

$2.49	$3.49	$4.49
for Skirts worth to $5.00	for Skirts worth to $6.50	for Skirts worth to $7.95

Tricotine Skirts—Gabardine Skirts—Pique Skirts—Surf Satin—Linen—Marseilles—Vesting—

There you have choice of the most wanted materials, and they're made up in so many clever ways, plain gathered or belted tops, sport pockets, novelty pockets, large pearl buttons and other clever features that give them distinction and individuality. All regular sizes.

The Sleeveless
COATEE

A special close-out of a small lot of these smart Coatees. Values to $10.00, for

$5.00

They are fashioned from satin, taffeta and velvet, in navy, Copen. and black. The one pictured is navy satin, with white silk braiding.

THOMAS W. GARLAND — 409-11-13 Broadway

YOUR NATURAL GUMS

Up-to-Date Dentistry Saves Time and Money

Have your impressions taken in the morning. Get your teeth same day.

Crown and Bridge Work $4.00 Up

EXAMINATION FREE

DR. E. W. SCHRIEVER

Extractions 50c | 720 OLIVE | Hours: 8:30 to 7. Sunday 9 to 1

FRECKLES

Don't Hide Them With a Veil; Remove Them With Othine—Double Strength.

This preparation for the removal of freckles is usually so successful in removing freckles and giving a clear, beautiful complexion that it is sold by any druggist under guarantee to refund the money if it fails.

Don't hide your freckles under a veil; get an ounce of Othine and remove them. Even the first few applications should show a wonderful improvement, some of the lighter freckles vanishing entirely.

Be sure you ask the druggist for the double strength Othine; it is this that is sold on the money-back guarantee. —ADVERTISEMENT.

CLOTHES WANTED FOR THE POOR

St. Vincent de Paul Society Prepares for Winter.

The St. Vincent de Paul Society, with headquarters at 413 South Fourteenth street, is asking for cast-off, partly-worn winter clothing, which will be saved until next winter and then distributed among the needy, regardless of creed or color.

It also wants beds, chairs, carpets, stoves and other household articles, and also old magazines, rags, paper, electrical fixtures, draperies, old jewelry, silverware and other articles. Telephone calls to Olive 1743 will bring a wagon to collect donations.

If you love HER get the diamond ring on credit at Loftis Bros. & Co., 2d floor, 308 N. 6th st. Open every evening.—Adv.

AMERICAN FLYERS FIND A ROOSEVELT THAT WON'T TALK

Refusal of Quentin to Speak at Banquet Vouched for by Plane News, Paper of Yankee Airmen.

COPIES OF JOURNAL REACH ST. LOUIS

Instructor Contributes Instructive Article on Discipline—Tricks of German Aviators.

The June 1 and June 8 issues of Plane News, air service paper of the American Expeditionary Force, have reached St. Louis. The paper has been enlarged recently, and is a four-page sheet devoted almost entirely to the news of the flying force, and to matters of interest to its members.

Lieut. Quentin Roosevelt, son of the Colonel, is one of a group of aviation officers pictured in one of the numbers. A personal paragraph about Lieut. Roosevelt is headed, "If Father Could Only Hear Me." It relates that Lieut. Roosevelt at a banquet, said: "Don't let this get any farther or I will lose my reputation. I am going to say something no other Roosevelt ever said; I am not prepared to make a speech."

An item about "Unsportsmanlike Tricks to Deceive Ally Flyers" relates that "The Huns are at their old tricks again. Their machines are being marked to make them look as much like allied markings as possible. The Germans have taken to rounding off the cross on the wings of their planes, to make them look like allied banges. The game of the German airmen is to play around, get in a shot if possible, and then run. American flyers, for fear of attacking a probable friend, must get up close to an enemy machine, usually after considerable maneuvering, before opening a fight."

Article on Discipline.

In an article by Capt. Harry S. Gwynne, officer in charge of an air service training field, the necessity for discipline in aviation training is discussed. Capt. Gwynne writes:

"Aviation long ago passed the 'flying for exhibition' stage. It seems odd that so many pilots and students are so far behind the times as not to realize this fact.

"I have observed that the student who climbs out of his machine after having completed a few tours de piece and approaches the waiting students with something like this: 'Did you see me lay her over in those banks?' or 'These busses fly fine; let's try a little formation when we go out for our air work,' always require more time to complete the course at the field and probably are sent back for more from minor field, and rarely make good pilots. The first thing the instructor has told them is to take the turns easy, and on their air work to try wide, easy banks and to accustom themselves to the machine, yet they cannot wait for their acrobatics until they get to the acrobatic field or for their formation until they get to the formation field.

"The whole situation pivots right back to the old question of discipline.

"Do what you are told.

"Don't try anything new.

"Your instructor knows, or he wouldn't be there instructing, and if he wants you to try something new he will tell you to do so.

"The success of an operation is dependent upon the discipline of the command and this applies in the air as well as upon the ground, and it is most important that this be acquired in the training stage. Here you may only endanger your own life and some property; at the front you may endanger an important operation and thousands of lives.

"Infantry which performs brilliantly in extended order must have the highest kind of discipline, as every man is then more or less 'on his own.' The air service requires a still higher order of discipline. In the air you are always 'on your own.' There are many instances in this war where, contrary to orders, a pilot has left his formation because he thought he saw a wonderful opportunity, thereby bringing about the destruction of the whole group."

New Meaning of "A. E. F."

A new meaning is given to the letters A. E. F., in an item about a commanding officer who, it is hinted, "wants a job in A. E. F. (Anywhere Except France)."

An appreciation from Scott Field, Belleville, is sent by Sergt. Thomas T. Gillen of that post, who requests that some numbers of Plane News be printed on shingles or galvanized sheeting. The copies printed on paper wear out before half the men can read them, he declared.

A clipping, said to be from a Southern weekly newspaper, is printed, as an instance of "dishing out patriotism at so much per." The item told of a man who "stated at a meeting of citizens that he had $5000 which he would lend at 6 per cent to those desiring to purchase Liberty Bonds."

"The Supply Sergeant of the Thirteenth, Sergt Henck," another item relates, "is a victim of Dame Rumor. She slipped it to him that all noncomprehensives above the grade of common Sergeant were to fly. He quit his job and went to swinging props. Let the asbestos drop here, and his soul rest in peace. It was all a vampirene frameup. Henck is again swapping socks and stalling the boys off about summer unions."

Big White Sale

$2.90

White Shoes That Are the Rage Right Now

—and at the start of the season, when these shoes are the leading styles

Rosenbach offers them at $2.90

Widths AA to E—All sizes.

If we were profiteering, they'd go like hot cakes at $6.

300 Pairs Women's White Kid Pumps

New, fresh pumps, with Louis wood heels—turn soles—all sizes and widths. Sold formerly at $4.85.

700 Pairs Women's White Kid Boots

Exquisite creations in height of fashion, with Louis wood kid covered heels, turn soles and plain toes. Easily worth $6.00.

400 Pairs Women's White Reignskin Boots

Beautiful texture; graceful, flowing lines—high wood French heels and turn soles. All sizes and widths. Values up to $5.50.

Fourth Floor Mermod-Jaccard Building

ROSENBACH SHOES 17 STORES

Broadway and Locust Take Elevator Save at Least Two Dollars

Lift Off That Corn!

Freezone is magic! Instantly that corn stops hurting, then shortly you lift that sore, touchy, bothersome old corn right off with your fingers—root and all—without pain, soreness or irritation.

Hard corns, soft corns, corns between toes and all calluses

Drop "Freezone" on any corn. It works like a charm every time. No humbug! You'll smile—laugh, really! It is so easy, so simple! Why wait?

Tiny bottles of Freezone cost only a few cents at any drug store. Millions of women keep Freezone handy. When a corn comes, just a "drop" and that corn is forgotten. Freezone is the magic discovery of a Cincinnati genius. Try it! Wonderful! —ADV.

WE GIVE EAGLE STAMPS

Sensenbrenner's

SIXTH AND ST. CHARLES

WE GIVE EAGLE STAMPS

Come Help Yourself!

All Summer Millinery

Every Summer Trimmed Hat......
Every Summer Sport Hat.........
Every Summer Untrimmed Hat.....
All Summer Hat Trimmings.......
at 1/2 PRICE

Plenty of Georgettes
Plenty of Leghorns
Plenty of White Milans
Plenty of Every Popular Millinery Fashion
None Reserved---None Withdrawn

Our second floor will be a busy place tomorrow, for where is the woman who can afford to let such a chance slip by? You'll find the variety so great that it will be easy to secure a becoming style. And the wonderful thing is, that each and every hat is up-to-the-minute in fashion, in trimming, in color.

No Returns, Approvals or Exchanges Permitted.

186 Dresses---Half Price and Less

Up to $22.50 Values for

$9

Four Styles Pictured — *Others Just as Attractive*

Just the Type of Dresses That are Wanted---of Splendid Quality, Smartly Styled

Plain and Striped Taffetas — *Crepe de Chines*
Organdies — *Sheer Voiles*
Combinations of Georgette with Taffeta

Up to $35 Values in **Suits**
Serge, black and white checks, taffeta, La Jerz, silk poplin and mixtures.

While They Last **$10**

Up to $35 Values in **Coats**
Of various woolen fabrics, jersey and silk taffeta.

White Oxfords $4

Handsome New White Sea Island Oxfords just received—built over a high arch, medium receding toe last, with covered French Louis heels and hand-turned soles. All sizes and widths.

IN THE SUBWAY
White Oxfords, Pumps, Boots $2.15

Choice of covered Louis, Cuban or Military heels. All have hand-turned leather soles. 18 styles of newest Oxfords and Pumps to select from in all sizes.

White Pumps $3

Beautiful White Sea Island Plain Opera Pumps with either covered French Louis or Military heels—hand-turned soles. All sizes from 1½ to 8. Widths A to E. Wonderful values at $3.

"Keds"—Tennis Oxfords 98c

First-grade Champion Rubber Sole Tennis Oxfords in black with black sole or white with white sole. Misses' and children's sizes at 79c. Women's, boys' and men's sizes, all at 98c.

Bathing Shoes & Cap 69c Per Set

High cut Roman Bathing Sandals, as illustrated, in colors Red, Blue, Green, Purple, Black or White, with Skull Bathing Caps in colors to match. The entire combination, worth $1, special, per set, 69c.

Barefoot Sandals 98c $1.25

Just received a big shipment of first-class Sandals, made of Tan Lotus Calf, with extra durable chrome elk leather soles; guaranteed not to rip or tear. Sizes 5 to 8 at 98c. Sizes 8½ to 2 at $1.25. Compare prices elsewhere with these.

Just South of Busy Bee

Myles
413 N. 7TH ST.

Bet. Locust & St. Charles Sts.

A Sensational

CLEARANCE
700 Trimmed Hats

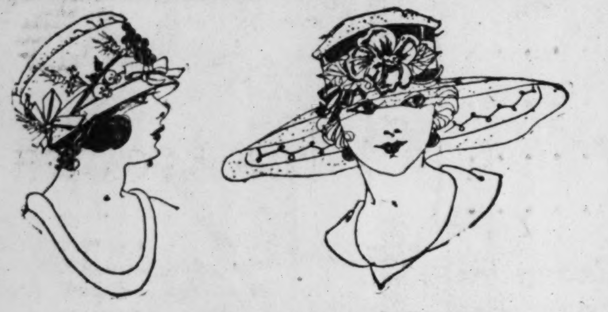

Three Reduced Lots

27 Hats, were $10
69 Hats, were $7.50 — $2
54 Hats, were $5

34 Hats, were $10
83 Hats, were $7.50 — $3
108 Hats, were $5

217 Hats, were $10
108 Hats, were $7.50 — $5

As we do not, in a regular way, sell any Hat below FIVE DOLLARS, you will readily appreciate the great savings in store for you.

In the $2 and $3 lots we are closing out our Colored Hats.

At $5 the selection is very good, embracing Georgette Crepes, combinations of Crepe and Straw, fine Milans, Leghorns and Novelty Hats.

On Sale Monday—8:30 A. M.

Extra Special—Sport Oxfords $1.95
100 pairs of white canvas, with either patent leather, tan kid or green kid trimmings. This lot is made up of small sizes only, 2½ to 4—a rare bargain for....................

White Oxfords
High and Low Heel

Special Monday, Tuesday and Wednesday

White Rheinskin Oxfords; full Louis heel; plain toe; like cut. $5

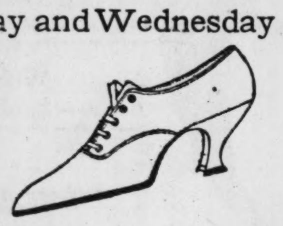

Rubber heel, white sole, tip toe (for sport or street); a very popular style.. $4

NEVER SAY DYE - SAY RIT

(Registered U. S. Patent Office)

Easiest—Quickest —Best Results

Not merely coloring, but a fast dye. No mussing—no dissolving—no boiling—washes and dyes instantly in one operation.

RIT
(Trade Mark Registered U. S. Patent Office)

"The Original"

Accept No Substitutes

Will Not Stain Hands Nor Injure Fabric

Makes faded colors like new. Dyes Silk—Cotton—Wool

Many Beautiful Shades

One for your blouse—one for your frock—one for Baby's dress—another for your husband's silk shirts and socks. Then there's just the shade for your draperies in order to carry out that color scheme you've had in mind for months. Keep a supply of beautiful RIT shades on hand ready for instant use.

Ask your dealer. Sunbeam Chemical Co., Inc., Chicago, New York, Los Angeles, Toronto, Can. 10c

NEVER SAY DYE - SAY RIT

WHAT HAPPENS WHEN U. S. PATROL RAIDS FOES TRENCH

Continued From Page One.

tired across the field more than three years ago, and they had remained unchanged for three years, except for the pitting of shells, dropped over occasionally to maintain the status quo.

Listening Post Reports Everything.

The man on duty in the pill-box keeps an accurate report of activity to be noted from his post. His record, which goes to the Battalion Intelligence officer each 12 hours, would read:

A. M., 9:11—Bosch plane seen well back of his line.

A. M., 9:22—Two Bosch wearing blue coats seen in edge of wood.

A. M., 9:25—Thin smoke seen to left of C14.

Every point is thus identified by letters and figures, and back in headquarters, the observers report and a map, permit the commanders to visualize the happenings. American and French reports almost invariably call the enemy the Bosch. The British usually call him the Hun. That is in official written reports. It would not be polite to say what they call him in spoken words. "German" is seldom, almost never, used.

It was because of a line in the report of the preceding day that the intelligence officer was here. The observer had seen a periscope come up from behind the rock pile, stay up four minutes and disappear. The intelligence officer was sure that the enemy had sent a man out during the night to lie behind the rock pile and gather information, or to snipe. The latter theory was supported by the fact that a soldier had been shot through the hip when he injudiciously showed himself above the parapet that same afternoon. Sniping and counter-sniping was part of the intelligence officer's work, and it was also his work to see that any adventurous Bosch sent forth to get information did not get back home.

Planting a Sniper to Catch a Sniper.

In our field of vision was the edge of a little graveyard, well out in No Man's Land. It was not part of the territory this post was to cover, but it was so placed that from the edge of it, a view of the cover behind the rock pile might be had. The three points made a triangle. One side was the line from our observation post to the rock pile; the other side was from the edge of the graveyard to the rock pile. The hypotheneuse was the line from the post to the graveyard. The intelligence officer conceived the idea of planting a sniper in the graveyard to snipe the bosch sniper.

We left the post and went back the dreary mile of disreputable trench. The guns were languidly firing on both sides. One, two, three, four, they would go, then a long pause. It had been agreed that at 11 o'clock that morning our batteries would try to blow up a suspected machine-gun emplacement at the point of woods near the enemy trench. I was planted at a place from which I would have a good view of this proceeding, and the officer went on to arrange for his evening party.

The guns were three miles back, the target was half a mile in front. To lie under some dripping shrubbery in the rain and watch high-explosive shells knock the point off a sharp angle of tangled woods is not an ideal way of spending a May day in France. The pleasure comes from observing the marvelous accuracy of the guns. They are far out of sight, and across some low hills and valleys, but they plastered that point with uncanny certainty. Brown clouds of earth fountained up, and the smoke and dust was almost immediately beaten down by the rain. There was no way to tell whether a machine gun had been destroyed or whether gunners had been killed, but there was the certainly that if one was there it had departed hence with the unknown men who served it.

A Deserted Town in Firing Zone.

Back into the town, which was quite new to eyes which had seen it only in last night's darkness. It was a pretty good town four years ago, accommodating probably a thousand persons. It had been deserted except for the soldiery, since the beginning of the war, but less than a quarter of the houses were damaged. The front line trenches ran through the eastern fringe, even going right through two houses. The afternoon, so far as I was concerned, was spent in slumber in a room which once belonged to the daughter of a prosperous farmer. She liked Paris newspapers and had pasted on the walls many pictures from La Vie Parisien.

At 6 p. m. the seven persons who were to make the little excursion into No Man's Land were gathered at the Captain's billet, a pleasant old house which was also company headquarters. The company holding the front line does not do the raiding and patrolling. Raids and patrols come from the supports, under conditions such as existed here. Holding the front line trench is not always the worst of the work. Often it is the best. The companies behind have to bring up your supplies, and to do your work. Your business is to stay awake for six days and nights (most of the time) and to stay wet and to sleep with all your clothes on, and to fight Germans and lice, if any appear. The lice will appear beyond doubt.

The patrol party had all its instructions when it arrived, and it had as complete a knowledge of the ground as could be obtained from maps and a somewhat distant observation by day. They were to pass outside our wire, patrol the little graveyard thoroughly and make sure not only that there was no German sniper hidden there, but also that there was no sniper's pit. They were to leave our own sniper there, and the rest were to proceed around our front to another passage in our wire, known as a "chicane," and return to the Captain's billet again.

The sniper was a man of 28, who was a school teacher before he joined the army. He was a Sergeant, had a sharpshooter's medal

Continued on Next Page.

We Waited Years To Tell Women This

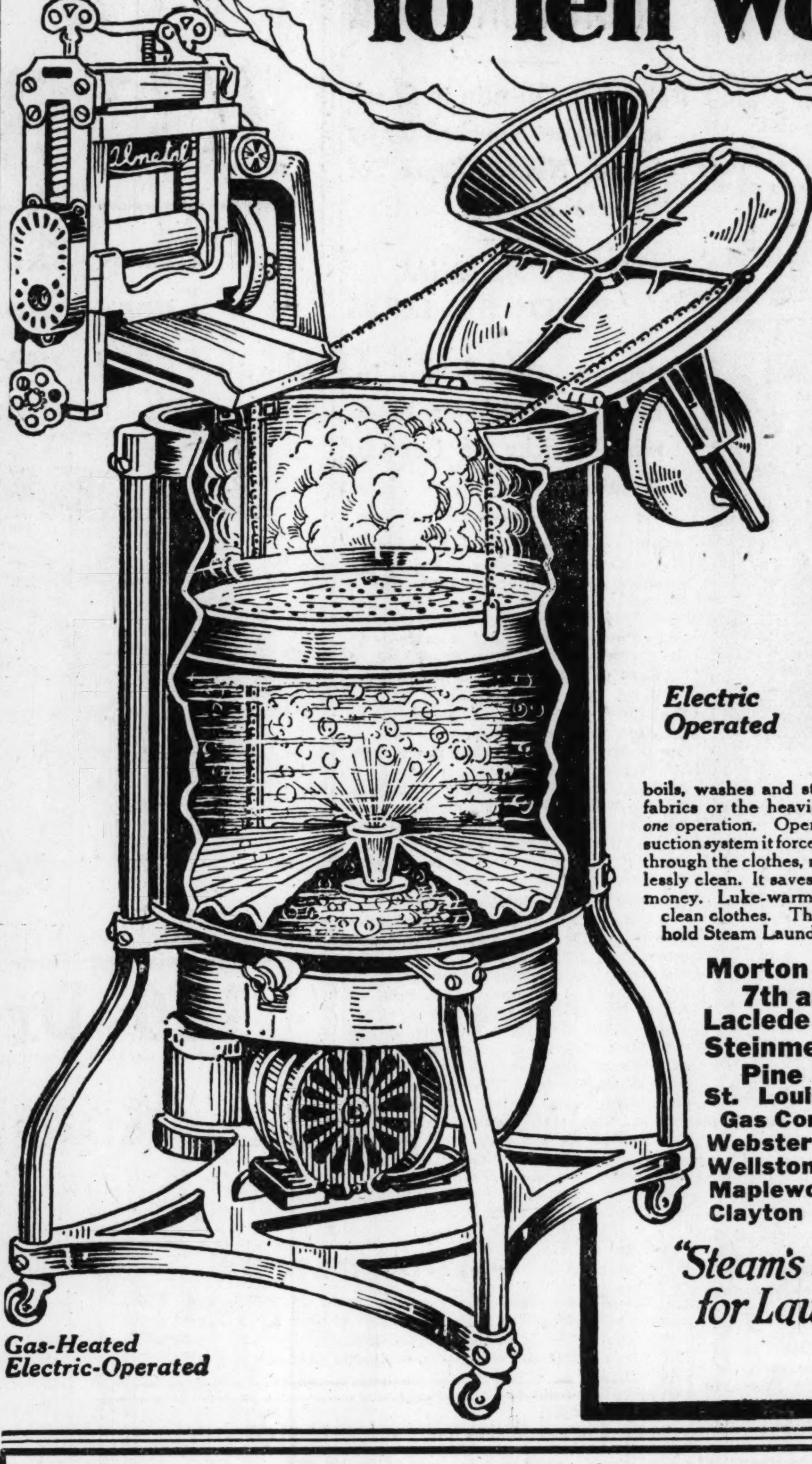

—that the one great household help which has been needed for generations has arrived. And we recommend it to you with our unqualified endorsement.

Every woman in the city can now for the first time have a real steam laundry in her home—a machine that *boils* and *washes* at the same time—a machine that operates like the big steam laundries—a machine that is different and better than you ever hoped any washing machine could and would be. This machine comes to you after scores of severe tests, and is backed by our unqualified endorsement. The

Gas Heated **Almetal** *Household Steam Laundry* — *Electric Operated*

boils, washes and sterilizes the finest fabrics or the heaviest blankets all *in one* operation. Operating by vacuum-suction system it forces boiling soapsuds through the clothes, making them spotlessly clean. It saves clothes, time and money. Luke-warm water means half clean clothes. The Almetal Household Steam Laundry heats the water right in the washer and keeps it boiling until you finish. Does an entire washing for two to three cents. A child can run it.

Everyone can afford an Almetal Household Steam Laundry. A few easy payments make this wonderful household help yours. Come in and see the machine work, and get full facts.

Morton Electric Co., 1117 Olive and Corner 7th and Olive.
Laclede Gas Light Co., 11th and Olive Sts.
Steinmeyer Washing Machine Co., 1104 Pine Street.
St. Louis County Gas Company
Webster
Wellston
Maplewood
Clayton

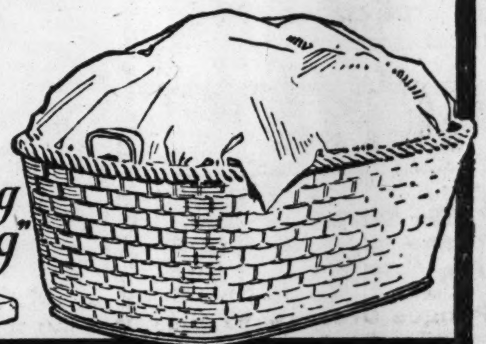

"Steam's the Thing for Laundering"

THE ALMETAL HOUSEHOLD STEAM LAUNDRY

Demonstrated Right in Your Own Home

No obligation on your part. If the Almetal does not do as represented it will be taken up. Get our Special Easy Payment Plan.

MORTON ELECTRIC COMPANY
1117 Olive Street and 7th and Olive Streets

Bell, Olive 5256, Olive 4911; Kinloch, Central 6334-R

Or, send us your name and address for full information about this wonderful machine.

Name ....

Address ....

Brandt's
FOOTWEAR

618 Washington Ave.

A New White Oxford

Specially Priced
$4.95

Just received 500 pairs of these dainty, glove-fitting Oxfords in all sizes and widths. The modish lines, durable material and faultless workmanship appeals to every woman who wants the utmost in style and quality at an economical price.

Made of allover White Reigncloth, with turned sole, new, plain toe and wood-covered Louis heel with plate. This is, indeed, a real shoe value, as they are regular $6.00 values specially priced at $4.95.

Two Entrances

618 Washington Ave. 617 St. Charles St.

QUICK MEAL
GAS RANGES

NO KITCHEN IS COMPLETE WITHOUT A

"QUICK MEAL" GAS RANGE

MORE OF THESE RANGES ARE USED DAILY IN ST. LOUIS THAN ALL OTHER MAKES COMBINED

Our Blue or White Porcelain Enamel Gas Ranges Enhance the Beauty of Your Blue or White Kitchen.

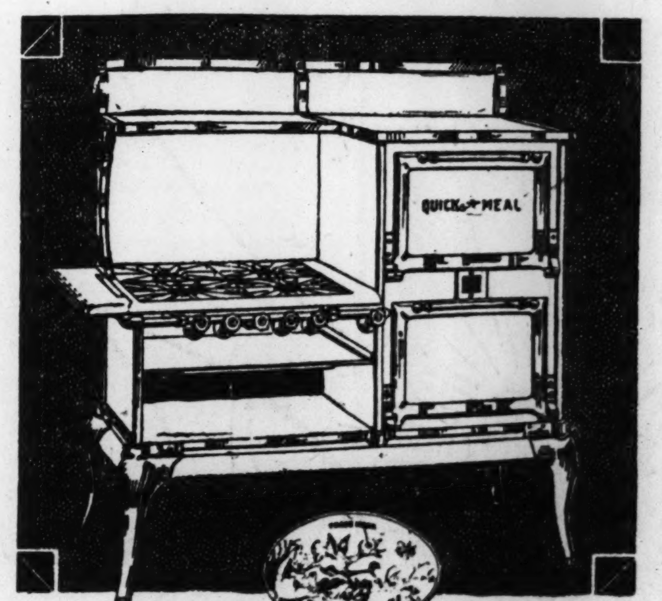

"Quick Meal" Gas Ranges are not the cheapest, but the BEST.

SOLD BY ALL DEALERS WHO VALUE QUALITY

A complete line on display on our well-fitted Sample Floor, Third Floor, Laclede Gas Co. Bldg.

RINGEN STOVE CO. (Div.) Mfrs., 825 Chouteau Av.

ALOE'S OUTING GLASSES

are made from a distinctively tinted glass which gives you perfect vision, yet shields your eyes from the sun's glare.

They are made with "plain" lenses for normal vision, or corrected to your own requirements.

The lenses are extra large, affording the eyes ample protection from dust, wind and light.

Aloe's

Optical Authorities of America

TWO STORES:

Downtown
513 Olive Street
Just East of Sixth

Uptown
539 North Grand Avenue
Grand and Washington

BEAUTY HINTS FOR YOUR HAIR

How to Prevent It From Growing Gray

There is no occasion for you to look unattractive or prematurely old because of gray, streaked with gray, white or faded hair. Don't let this condition with its look of age rob you of your youthful beauty and the wonderful opportunities which life offers. No matter how gray, prematurely gray, lusterless or faded your hair might be, "La Creole" Hair Dressing will revive the color glands of nature—promote a healthy condition of the hair and scalp—and cause all of your gray or faded hair to become evenly dark, soft, lustrous and beautiful. This preparation is not a dye, but an elegant toilet requisite which is easily applied by simply combing or brushing through the hair.

USE

"LA CREOLE" HAIR DRESSING to prevent your hair from growing gray and to restore a beautiful dark color to gray or faded hair. Sold and guaranteed by all good drug stores everywhere, or sent direct for $1.20 by Van Vleet-Mansfield Drug Co., Memphis, Tenn.—ADVERTISEMENT.

ITCHING BURNING ECZEMA SPREAD

On Little Girl. Cuticura Soap and Ointment Healed.

"Our little girl had eczema over her body. It started on the back of her neck in the form of a rash, and kept spreading until it got on her head. It got so bad that she could not rest at night from the itching and burning, and she would scratch so that the skin became inflamed. It caused her to be very cross and fretful.

"The trouble lasted about two months. After using one cake of Cuticura Soap with one box of Ointment she was healed." (Signed) Geo. Collinson, 306 W. Winfield St., Morrison, Ill., August 8, 1917.

If you have a poor complexion improve it by using Cuticura Soap daily and Cuticura Ointment occasionally.

Sample Each Free by Mail. Address post-card: "Cuticura, Dept. H, Boston." Sold everywhere. Soap 25c. Ointment 25 and 50c.

Is a Merry Widow

"Soon after my husband's death 9 years ago I was taken with typhoid fever. Since then have suffered from stomach and liver trouble and constipation. I have doctored a great deal without benefit. Since taking Mayr's Wonderful Remedy three months ago my bowels have moved regularly and I am feeling well again. I am now a happy woman." It is a simple, harmless preparation that removes the catarrhal mucus from the intestinal tract and allays the inflammation which causes practically all stomach, liver and intestinal ailments, including appendicitis. One dose will convince or money refunded. Wolff-Wilson Drug Co., Judge & Dolph 3 Stores, Enderle Drug Co.'s 5 Stores, Cloughly-Koppenbrink, Cloughly Bros.' 2 Stores, Cloughly-Brown, Pauley Drug Co.'s 4 Stores, H. J. Landen, Carondelet, Mo.; C. F. Merker, E. St. Louis, Ill.; Merker's Broadway Pharmacy, E. St. Louis, Ill.; Merker's Rexal Store, E. St. Louis, Ill.; Victor Drug Co., Wellston, and druggists everywhere.—ADV.

...E'S
...ING
...SSES

...e from
...ctively
...glass
...gives
...ect vis-
...shields
...es from
...s glare.
...e made
...plain"
...or nor-
...ion, or
...ted to
...wn re-
...ments.
...s are extra
...fording
...s ample
...ion from
...ind and

...loe's
...uthorities of
...erica
...STORES:
...wntown
...ive Street
...ast of Sixth
...ptown
...Grand Avenue
... Washington

...Y HINTS
...OUR HAIR
...event It From
...ray

...casion for you to look prematurely old-be-streaked with gray, hair. Don't let this ...s look of age rob you ... beauty and the won-...ties which life offers. ... gray, prematurely ... or faded your hair ...Creole" Hair Dressing ...color glands of nature ...lthy condition of the ...and cause all of your ...air to become evenly ...us and beautiful. This ...ot a dye, but an ele-...isite which is easily ...ly combing or brush-... hair.
...USE
...' HAIR DRESSING
...r hair from growing ...tore a beautiful dark ... faded hair. Sold and ...all good drug stores ...ent direct for $1.20 by ...field Drug Co., Mem-...VERTISEMENT.

...BURNING
...MA SPREAD
... Cuticura Soap and
...ent Healed.

... had eczema over her ...d on the back of her ...in the form of a rash, ...ept spreading until it ... her head. It got so ...that she could not ...t night from the itch-...nd burning, and she ...d scratch so that the ...amed. It caused her ...nd fretful. ... lasted about two ...sing one cake of Cuti-...ne box of Ointment ..." (Signed) Geo. Col-...Winfield St., Morrison, ...17.
...oor complexion im-... Cuticura Soap daily ...ntment occasionally.
... by Mail. Address post-...ept. H, Boston." Sold ...5c. Ointment 25 and 50c.

... Widow
...usband's death 9 years ...h typhoid fever. Since ...from stomach and liver ...ation. I have doctored ...t benefit. Since taking ...Remedy three months ...e moved regularly and ... again. I am now a ... is a simple, harmless ...emoves the catarrhal ...stinal tract and allays ...hich causes practically ...nd intestinal ailments. ... One dose will con-...funded. Wolff-Wilson ...olph 3 Stores, Enderle ...Cloughly-Koppenbrink, ...tores, Cloughly-Brown, ... Stores, H. J. Landers, ...F. Merker, E. St. Louis ...way Pharmacy, E. St. ...s Rexal Store, E. St. ...rug Co., Wellston, and ...e.—ADV.

GRAY HAIR
Restored in 4 to 8 Days
Not dyed—but restored to its original color! Mary T. Goldman's Hair Color Restorer is a pure colorless liquid, clean and dainty as water. You simply comb it through the hair and the gray disappears.
Send For Free Trial Bottle
Explain just what color your hair was before it turned gray—black, dark brown, medium brown or light brown. Better, enclose a lock with your letter.
We will send you the trial bottle and special comb with which to apply it. When you want the regular size you can get it direct from us if you prefer not to buy from your druggist.
Mary T. Goldman, Goldman Bldg. St. Paul, Minn. Established 50 Years

Horse Had the Gout.

LONDON, June 29.—Called for the defense in a cruelty case at Oldstreet a veterinary surgeon said that the horse was suffering from gout.

Patents allowed and pending.

"OUT-O-SITE"
ALL-METAL
Aluminum Suspenders
Cool Relief From Pressure
Wear-em-Loose
One at each side keeps pants up and shirt down. Shirt seam holds the weight. Price $1.00. Send for detail drawings and mass of testimonials. Satisfaction guaranteed. Can't tear silk shirt.
LEONARD WOODS
315 Hess-Culbertson Bldg., St. Louis, Mo.

Addison's
511-515 WASHINGTON AV.
2000 SUMMER GARMENTS

WHITE WASHABLE SILK WAISTS—
BLACK OR WHITE SILK LACE WAISTS—
BEAUTIFUL ORGANDIE AND SWISS WAISTS—
WHITE PIQUE AND GABERDINE SKIRTS—
A FEW NAVY BLUE SERGE SKIRTS—
NORFOLK MIDDY SMOCKS—
CHILDREN'S WHITE DRESSES—
WOMEN'S GINGHAM DRESSES—
SILK DRESSING SACQUES—
CHOICE OF ALL UNDERMUSLINS—
CHOICE OF ALL SILK PETTICOATS—

$1.00 EACH!

Black Taffeta Silk Skirts	$3.98
Navy and Black Wool Poplin Skirts	$4.98
Plaid and Striped Silk Skirts	$4.98
1000 soiled Wash Waists, choice	50c
One lot of Silk Dresses, choice	$5.00
Finest Silk Foulard & Pongee Dresses,	$7.98
Georgette and Crepe de Chine Dresses,	$9.75
Fiber Silk Sweater Coats	$2.98
One lot of Misses' Middy Waists	25c
One lot of Women's Wash Skirts	50c

Taffeta Silk Coats
Taffeta Silk Suits
Wool Poplin Suits
French Serge Suits
Velour Coats—
Serge Coats—
Poplin Coats—
Satin Coats—
Moire Coats—
Bengaline Coats—
$5 UP

PLUSH COATS Advance Winter styles—genuine fur bottoms and collars full lined—also extra sizes, too!! **$20**

CHILDREN'S COATS Silk and wool—choice **$2**

SWOPE
MAIL SERVICE
for Vacationists

Vacationists need have no hesitancy in sending us orders by mail for unsupplied needs in Footwear, Hosiery and Accessories.

We have a highly efficient department organized to give "one-day" service. You can shop by mail as conveniently and satisfactorily as in person.

Free Delivery Everywhere in the United States.

Swope Shoe Co.
OLIVE AT 10th ST.

WHAT HAPPENS WHEN U. S. PATROL RAIDS FOES TRENCH

Continued From Preceding Page.

and had been through the snipers' school. While he appreciated the honor which was being bestowed upon him, he was not exactly keen on the job. He was to go out tonight, lie there until morning and then to lie virtually motionless through the day, unless he should catch sight of an enemy sniper, in which case he was to down him. That is, if he got the breaks and the other fellow did not see him first. But the thing which pained our sniper was the idea of lying in a "damned little hole" in that "damned little graveyard" all day long in this "damned rain." The way he expressed himself would never have done before a schoolroom full of young pupils. The prospect of getting him a boche was the only cheering angle.

The preparations were much the same as those made for every trench raid or patrol in No Man's Land. The steel hats are covered with cloth. Our shrapnel helmets, while painted with what is presumed to be a dull, unglazing paint, still will reflect the light, especially where the paint has been knocked off. Some of these cloth covers looked suspiciously like pieces cut out of the back of old blouses. Others were obviously the skirts of overcoats.

Then each man removed every possible mark of identification. Neck tags were taken off, pockets were emptied of letters, collar markings were removed until each man looked like the next. If any should chance to be killed the boche would find nothing on the body from which to tell what regiments or companies they came from. If such a thing should happen all needful identification is back at the point from which the party started and our own records can be well kept, but the enemy does not learn the things we desire to keep from him.

Faces and Hands Blackened.

Each man blackened his face and hands with burnt cork, to make him less conspicuous in the dark, and all luminous dial wrist watches were pushed well up the wrist, and the shirt sleeve pulled down and buttoned over them. There was nothing to show through the darkness when the party was ready to set forth.

Each man carried a rifle and 120 rounds of ammunition. Each one had a service pistol and one of our wonderfully efficient new trench knives. This is a most malicious weapon, which is worn in a scabbard at the belt. It is about 15 inches long, quite long enough to reach the innermost consciousness of any German, and it has three edges, like the old bayonet used during the Civil War. It has a grip on it with corrugations for each finger, like a cavalry sword, and a steel guard over the grip with knobs on it like a pair of knucks. If you miss him when you gig at him, you can still bring him down, if your blow lands.

Our sniper also carried an emergency ration, and two canteens of water. A sniper's job requires not only superior skill with the rifle, but it also calls for extraordinary strength and endurance on the part of the man. The bravery needful to carry him through his all-day watch alone in No Man's Land, and the fortitude which must sustain him through the long and lonely night watches are presupposed. If a man has not got those things, he is not chosen for sniping. He must have keen intelligence, and some imagination, but not too much. If he has too much, after hours of weary waiting and watching, he will see the crazy barbed-wire posts begin to straighten up and do the manual of arms. Then he begins whanging away and reveals his position, and soon two machine guns are playing on him.

Sniper Must Be a Keen Man.

The sniper for a job such as that for which we placed the school teacher that night must have great physical resistance. He must be able to lie in the rain for 20 hours, moving almost not at all, and at the end of that time, with courage undiminished, ring a center on his target 500 yards away. He must have no shivers from the prolonged waiting and the penetrating mist and rain. His teeth must not chatter, and he must not cough. He must be able to crawl on his belly like a snake for half a mile to reach his position. That is a most exhausting thing. It requires the exercise of forgotten abdominal, chest and back muscles, which twinge with pain thereafter, unless they have been trained. The best way to insure against coughing is to be in such superb health that the long wetting will not cause an irritation of the throat.

The party set forth, seven men and a Lieutenant, all garbed alike. Officers wear no distinguishing marks of rank in the front line, and they carry rifles. The enemy likes to snipe officers. Down the communicating trench which cut across the once pretty lawn of the house the Captain had taken over. Both ends of this trench were protected by buildings, but the middle section was in the fairway of German machine gun bullets, which plowed up the one-time flower beds, and had broken in two the little fountain statue of a naked boy holding a fish, which, when you come to think of it, would be a sufficiently difficult thing to do even in peace times.

In a thick silence, the party reached the lower end of the town, and passed through a trench which was behind an ancient hedge. It was 9 p. m., and dark, although there was still a little light in the sky, when the first man, called the "ground scout," crept through the hole in the hedge and snaked away toward the wire.

The plan of advance employed that night is called the "accordion" movement. The first man advances 25 yards, and waits. The second then crawls up to him. Then the third, who was the Lieutenant, then the fourth, who was the sniper, then the others. When the accordion was all together, it was drawn out again,

Continued on Next Page.

GIGANTIC REMOVAL SALE!

CLEANING OUR FLOORS REGARDLESS OF COST

The Phoenix Furniture Co. Will Move to a New Location

After 28 Years at Our Present Quarters We Move One Block West.

1226 Olive St.

After 28 Years at Our Present Quarters We Move One Block West.

On or Before August 15th—Here's Your Biggest Chance

15% to 40% Discount on Everything!

Every article on our seven well-stocked floors goes at a remarkably reduced price. In spite of rising wartime costs our entire mammoth stock will be sold at tremendous sacrifices. We are going to move, but we will carry the least possible stock with us. Price cutting will clean us out. Don't miss these wonderful bargains!

Our Unusually Liberal Credit Plan Applies to Anything You Buy During This Sale—Reasonable Terms to Suit Everybody—Don't Wait!

Sale Starts Monday at Our Present Address
N. W. Cor. Olive and 11th

REFRIGERATORS

Former price	Removal Sale Price
$12.00	$ 8.75
$18.00	$14.75
$21.00	$16.75
$26.00	$19.75

Coal Ranges and Combination Gas and Coal Ranges

Former price	Removal Sale Price
$55.00	$44.75
$60.00	$49.75
$65.00	$54.75
$75.00	$59.75

Coal Oil Cook Stoves and Gas Ranges

Former price	Removal Sale Price
$22.00	$16.75
$28.00	$21.75
$30.00	$24.75
$38.00	$29.75

Bookcases and Comb. Cases

Former price	Removal Sale Price
$14.00	$10.75
$18.00	$13.50
$25.00	$19.75
$30.00	$23.50

CHIFFONIERS

Former price	Removal Sale Price
$10.00	$ 7.85
$12.00	$ 9.75
$18.00	$14.75
$25.00	$19.75

WOOD BEDS

Former price	Removal Sale Price
$ 8.00	$ 5.75
$10.00	$ 6.95
$15.00	$10.75
$20.00	$13.75

DRESSING TABLES

Former price	Removal Sale Price
$20.00	$16.75
$25.00	$19.75
$30.00	$23.50
$35.00	$29.75

Cedar Chests and Matting Boxes

Former price	Removal Sale Price
$ 5.00	$ 3.75
$ 8.00	$ 5.75
$15.00	$11.85
$24.00	$19.50

ROCKERS

Former price	Removal Sale Price
$ 2.50	$1.95
$ 3.50	$2.45
$ 4.00	$2.95
$ 5.00	$3.75
$ 6.00	$4.45
$ 8.00	$5.95
$10.00	$7.45
$12.00	$9.75

DAVENETTE SUITES

Former price	Removal Sale Price
$ 60.00	$49.75
$ 70.00	$57.50
$ 85.00	$69.75
$100.00	$83.50

TALKING MACHINES

Former price	Removal Sale Price
$ 30.00	$24.75
$ 55.00	$44.75
$ 75.00	$62.50
$100.00	$84.75

DRESSERS

Former price	Removal Sale Price
$18.00	$14.75
$22.00	$17.50
$30.00	$24.75
$40.00	$31.75

RUGS

Former price	Removal Sale Price
$ 6.50	$ 3.95
$15.00	$12.75
$25.00	$19.75
$35.00	$29.75
$45.00	$34.75
$55.00	$42.75

LINOLEUMS

Former price	Removal Sale Price, yd.
85c yd.	59c
$1.25 yd.	89c
$1.50 yd.	$1.10
$2.00 yd.	$1.45

DAVENETTES

Former price	Removal Sale Price
$38.00	$29.75
$45.00	$34.75
$50.00	$39.75
$55.00	$42.50

SIDEBOARDS

Former price	Removal Sale Price
$30.00	$18.75
$40.00	$24.75
$55.00	$37.50
$75.00	$52.50

BED SPRINGS

Former price	Removal Sale Price
$ 6.00	$ 4.75
$ 8.00	$ 5.95
$ 9.00	$ 6.45
$12.00	$ 9.75

MATTRESSES

Former price	Removal Sale Price
$ 6.50	$ 4.75
$10.00	$ 7.85
$12.00	$ 9.75
$16.50	$12.75

BUFFETS

Former price	Removal Sale Price
$25.00	$19.75
$30.00	$23.95
$40.00	$29.75
$55.00	$42.50

LIBRARY TABLES

Former price	Removal Sale Price
$10.00	$ 7.85
$12.00	$ 9.75
$18.00	$14.75
$25.00	$19.75

IRON BEDS

Former price	Removal Sale Price
$12.00	$ 9.75
$15.00	$11.95
$20.00	$16.75
$25.00	$19.75

BRASS BEDS

Former price	Removal Sale Price
$20.00	$16.75
$25.00	$19.75
$40.00	$29.75
$50.00	$39.75

KITCHEN CABINETS

Former price	Removal Sale Price
$18.00	$13.75
$20.00	$14.75
$25.00	$19.75
$32.00	$24.75

DINING TABLES

Former price	Removal Sale Price
$10.00	$ 7.85
$15.00	$10.75
$18.00	$13.75
$25.00	$19.75

DINING ROOM CHAIRS

Former price	Removal Sale Price
$1.25	98c
$1.75	$1.35
$2.50	$1.95
$3.50	$2.85

All Articles Listed Above Sold on Our Regular Plan of Credit—Terms to Suit the Purchaser!

28 years of honorable dealing has built up the large patronage we now have—thousands of satisfied customers our record!

PHOENIX FURNITURE CO.
N. W. Cor. Olive & 11th Streets

We will allow special discount of 10% to all who desire to pay spot cash for their purchases during this sale from Removal Sale prices marked on all goods in plain figures.

PHOENIX FURNITURE CO.

WHAT HAPPENS WHEN U. S. PATROL RAIDS FOE'S TRENCH

Continued From Preceding Page.

and the little party moved on in 25-yard steps.

Crawling Is Hard Work.

It is hard physical work to crawl along the ground, pushing a rifle in front of you. The muzzle of the rifle is filled with a little roll of cloth to keep out the mud. Your belt insists in catching on weeds, and the work is destructive to everything that will wear or tear. No cost is charged against a man for goods or equipment lost or destroyed in No Man's Land. That is one of the best rules we have. It would be impossible to do the work, if a fellow had to worry about his equipment.

The stretching and contracting column reached the graveyard, and silently deployed into a line and moved through the little group of graves silently, each man on "his own" and the party was reunited at the other edge of the cemetery. No enemy was within the graveyard.

The party was now at the point in the graveyard nearest to the rock pile 500 yards away, behind which the German sniper was supposed to hide, and the Lieutenant set about making a nest for his own sniper. A shrub which leaned over a forgotton grave made a good cover. There were weeds in front of it, this year's and last year's weeds, and there a place was smoothed and the sniper was ensconced. The aspect of the position from the viewpoint of the rock pile was left unchanged. Then the patrol moved on to complete its circuit, and the school teacher was left in quiet, to think his long thoughts and to wait for the dawn.

The patrol proceeded a distance which seemed many miles, but which really was less than a mile, but to the tired, aching muscles of the crawling men, it was a tremendous distance. Patrols must crawl, not so much for their own protection as to prevent the enemy learning in what sections they are working, for the presence of a patrol almost always brings on a barrage, and some of the other fellows, in trench or dugout, would suffer because the patrol was not sufficiently careful.

Back in the Trenches.

This patrol was back in the trench at midnight, having been three hours in No Man's Land, with all its work done. As the men walked back through the silent town, a faint moon tried to break through the heavy, scattering clouds. The town had a watering trough, which in times of peace doubtless was usually surrounded by bucket-carrying girls and horse-leading boys. Water piped from a spring back in the hill supplied the fountain. I presume that for three years no horse has watered there. Doubtless the last were the transport animals of the retreating Germans. The fountain and the street it stands in are in the direct and indirect machine-gun fire of the Germans, and in good view of them by day. But the fountain is playing away as merrily as ever, and the water which runs over the edge of the stone trough wanders off in a meandering stream, just as in happier days.

The support company to which the patrol belonged was in a town several kilometers away. No one removed the blacking from the face, of course, for that had to be shown to the other fellows back there. These men, all veterans now, had been rookies but a few short hours ago, for it was the first time they had invaded No Man's Land. Once over the top, whether in a charge, a trench raid or on a patrol, it is a better soldier that comes back than went out.

There is a thin sort of feeling which pervades a man between 1 and 2 o'clock in the morning. Physical weariness adds to it, and rain helps it along. Veterans of the early days of the war talk of it, as it was in the Flanders trenches in those times before the Hun had been reduced to a known quantity, and when he was still something of a magnified, mythical figure, of unknown and unholy powers.

A Curious Sensation in the Trenches.

You can get the sensation best in the trenches, doubtless, but lacking that, try walking along a dark and muddy road, silently, when you feel physically done. Shell holes every hundred feet or so tell you how well the enemy guns register on the road, and the fragile fabric of camouflage erected alongside is, you know, no protection from a blind artilleryman firing from a map and according to rule. The grumble of the guns comes from a half circle around you, and in the east, a giant is setting off flash lights. It is the illumination of the guns, the sparkle of the vicious, waspish fireflies of war.

There was comfort in a long line of French artillery drawn along the roadside near the town where the supports were quartered, and joy in the hot coffee drank while the cork was being removed and the patrol described with spirit and quaint embroidery. Then the tired soldiers slept, fairly wet but completely happy.

No man can fathom the mind of the artillery. That night at 3 a. m., when everybody was pounding his ear, a battery of 75s burst forth like hell boiling over. The very existence of this battery was unsuspected by the most of the battalion. To have these raucous-voiced war cats begin howling virtually under your bedroom window just after you return from No Man's Land, and have just fallen asleep, is something of a shock.

It must have been pretty good shooting, too, for it so annoyed Fritz that he dropped a few gas shells in the town, and "Whanaouwhanyouwhanyou" went the gas alarm. So every weary warrior had to turn over on his back and put on his gas mask. After 20 minutes, the "All clear" was given, and there was nothing specially on hand to do except go to sleep.

The following day was one of steady French spring rain, and at night the same Lieutenant led seven other men out on patrol to pick up the sniper and do a little wire repairing where a shell fell during the day. I am not able to tell in detail all this patrol did, but they crawled carefully to the graveyard, "accordioned" their way across it, and called cautiously to the sniper, according to an agreed signal. There was no answer. He has fallen asleep, the Lieutenant thought. He crept up, still using the agreed signal, found the man and shook him. But he was only wasting effort. The sniper had the misfortune to be cold and dead. The Lieutenant calmly sent the body back and proceeded with his wire-fixing expedition. In the sheltered dugout it was found that a bullet had caught the American fairly in the top of the head and passed lengthwise through his body. The German sniper on the rockpile had got his blow in first.

Three days later the town on the first line did not feel deserted at midnight. It was just as dark, and just as silent, except for a rustle of whispering, but there was no longer the feeling of loneliness and isolation. Every home of the line of broken houses along the main street had men in it. In the cellars, or thoroughly tight and light proof rooms, cigarettes were going, and low, intoned stories whiled the tedium. These seemed little excuse for such care, because the guns on both sides of the line were pounding away in a manner unknown before in this sector. Portions of the line which sent 10 shells across in a day of last week were now giving 1500. Far back the big naval guns were adding their terrible voices to the uproar, and occasionally nearer by the squat, barrel-like mortar joined in with a roar like an ammunition dump going up.

The demand for a few German prisoners had reached the highest point of insistence. Three hundred men, all dressed for the masquerade, were going over the top, and they were going on until they got the needed prisoners.

Three Hundred Go After Prisoners.

They went. Through the wire and into the field, crawling on hands and knees, flattening for star shells and

Continued on Next Page.

SUMMER RESORTS

Eat Your Fourth of July CHICKEN DINNER at Madame DeFoe's

HER FAMOUS CHICKEN DINNERS ARE APPETIZING

A few Summer boarders taken. Ideal spot to spend your vacation.

Take the Baxter Road, 1 mile north of Clayton, 2 miles south of Olive street road. Phone—Long Distance, Chesterfield 2655. Follow the arrow route on the Olive and Clayton roads.

ATLANTIC CITY'S NEWEST FIREPROOF HOTEL

DIRECTLY ON THE OCEAN FRONT

Unusually Attractive During All Seasons of the Year.

AMERICAN AND EUROPEAN PLANS

Luxurious lobbies, spacious verandas and sun parlors, overlooking the ocean. Charming afternoon musicales and evening concerts. A palatial residence for those seeking rest and recreation. Sea water baths. Fireproof garage.

Travel with the satisfaction of knowing that the travel funds on your person are Safe Against Loss. Carry

American Express Travelers Cheques

Sold in denominations of $10—$20—$50—$100—$200

Ask for them at American Express Offices or at Banks

Hotel St. Charles

Atlantic City, N. J. With its new, absolutely fireproof addition. Entire block on ocean front. The final expression in hotel appointment, service and comfort. Always open. Illustrated literature.

NEWLIN HAINES CO.

Atlantic City, N. J.

Warm Sulphur Springs

BATH COUNTY, VIRGINIA

This famous resort with the most delightful bath in America is now open for guests. Write for rates and information. Mrs. John L. Eubank, Warm Springs, Va.

THE GRAND VIEW HOTEL

Is a summer resort on the Chain o' Lakes in the beautiful hill country of Central Wisconsin. We can offer you the best of accommodations. Meals, service and entertainment at very reasonable rates. Printed matter and further information on application.

W. H. LORD, Mgr., Waupaca, Wisconsin.

RESORTS RESORTS RESORTS RESORTS RESORTS RESORTS

Spend Your Vacation in Missouri!

View on the Meramec River

St. Clair
—only 52 miles from St. Louis

Your Summer vacation this year will be long remembered if you visit St. Clair or some of the nearby resorts.

So near St. Louis you can locate your family there and spend every week-end with them. In the famed Ozark Mounains, with two rivers near by—the Meramec and the Bourbeuse—affording fishing, boating, canoeing and bathing.

If you enjoy these things, make it St. Clair this Summer—you'll not regret it.

These resorts, and the merchants' names signed below, are among St. Clair's leaders. Write to any of them for information:

Wm. E. May, The Outlook.
Frank Wayne, Piney Bluff House.
Charles Lemon, The Wayside.
Joseph Fyan, St. Clair Winery.
Smith & Whitsett, Garage & Auto Repairing.
O. H. Dierking, Soda Fountain & Groceries.
Wayne's Confectionery.

Bring the Kiddies!

St. James
For Swimming, Fishing, Boating

A beautiful little town, with good driving roads out of it in every direction, and three rivers close by—the Bourbeuse, the Dry Forks and the Meramec.

St. James' citizens have prepared for many guests this Summer, by growing lots of fruit and vegetables. Plenty fresh eggs, real butter, and chickens. Write to any of these residents of St. James:

Mrs. F. W. Kroner, Kroner's Farm
Joe Coppedge's Farm Home
Mrs. V. B. Gentry, Fairview Farm
Mrs. Kate E. Backer, Hillcrest Farm
Clem Brown, R. F. D. No. 1, Pleasant Valley Farm
R. S. James Motor Car Co.
John W. Biles, Auto Service and Repairs
Charles W. Johnson, General Merchant and Soda Water

197-Mile Float to Valley Park!

Make It CUBA This Year! —and Why Cuba?

Because it is so near—only 87 miles from St. Louis.
Because the railroad fare is so low.
Because it is so close to the Meramec River—affording a float of 197 miles down the river to Valley Park.
Because of the wonderful fishing, swimming and boating facilities.
Because—Cuba is noted for its expert cooks, and you'll get the freshest eggs, milk, vegetables and fruits.

If you want more information, write to any of these firms or resorts and they'll gladly tell you "why Cuba."

C. E. Hart, Idlewild Resort
Mrs. G. Kappel, Mint Springs Lodge
Fred B. Jewel, Jewel Hotel
Commercial Hotel of Cuba
Edward C. Myers, Bank of Cuba
J. M. Morris, Hardware
J. E. Kinder, General Merchandise
Meramec Drug Co.
Root's Drug Store
A. J. Kinder, Groceries
George Bluemel, Bakery
J. W. Rickey & Son, Garage

They Have Not One, But Three Rivers Near

Leasburg

Leasburg offers you the wonderful Ozark scenery, good food, good fishing, hunting, boating, canoeing and bathing—because it is near the Meramec, Huzza and Courtois Rivers—three prettier streams cannot be found anywhere. Some of the most wonderful scenery in Missouri is around Leasburg.

These leading citizens of Leasburg will answer promptly all requests for information:

J. L. Walker, Jackson Farm
Mrs. John Adair, Scotia Ranch
Onondaga Cave Resort
Jefferson Hotel
Bank of Leasburg
Knight & Alexander, General Merchandise
Lea Bros., General Merchandise
Sue Mullen

POPLAR BLUFF
—Make It Your Headquarters!

Cobb Station

on the St. Francis River, is only 15 miles from Poplar Bluff. Noted for its Big Mouth Bass, which run from 6 to 10 pounds.

• • •

Butler County

is a favorite with the hunters, who come here for Quail and Wild Turkey during the hunting season.

• • •

The Butler County Fair July 3d and 4th

There will be some fine horse racing, aeroplanes, and a general good time for all.

Joseph W. Folk will be among the speakers.

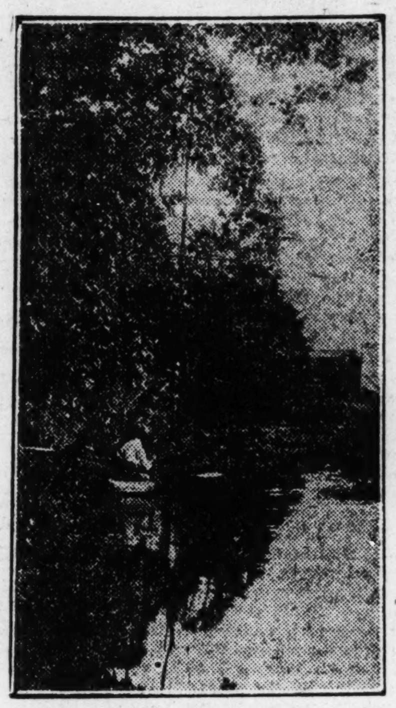

JUST THINK OF GETTING UP EARLY IN THE MORNING AND "SNEAKING" DOWN TO AN OLD FISHING HOLE LIKE THIS ONLY A FEW HUNDRED FEET AWAY.

Poplar Bluff

is the principal city of Southeast Missouri, and is easily and quickly reached by the Missouri Pacific and Frisco roads. It is surrounded by a wonderfully fertile country, and the nearness of the Black and Current Rivers, as well as the wonderful Ozark Mountain country, make it the mecca of thousands of vacationists during the Summer season, who scatter in every direction in pursuit of their favorite sport.

While you are staying in Poplar Bluffs, see the City—its Parks, Library, the handsome public buildings—and perhaps you'll be interested in some of our 32 factories and mills. It's a busy, bustling little city.

THE Poplar Bluff Commercial Club will welcome your inquiries and will take pleasure in giving fullest information regarding any of the innumerable pleasure resorts and fishing clubs in the surrounding country.

Whether you want to go into the Ozarks and "rough it," want a guide for a trip through this wonderful country, want to get some really "game" fish, a cottage for your family for the Summer in some of the nearby resorts—write to any of the undersigned responsible firms and banks—

We are One and All at your service—

Farmers' Saving Bank
State Bank
Bank of Poplar Bluff
Ducker Hotel
Hotel Quinn
Hotel Zehe
Terminal Hotel
Gibbons' Hotel
Ozark Hotel
Mangold & Schach Realty Co.
Union Farm Land Co.
Southern Missouri Land and Abstract Co.
J. W. Camp Insurance Agency
Dr. J. B. Eger
J. L. Haworth, D. D. L.
Seybold Pharmacy
C. H. Weber, Druggist
Gifford E. Martin & Co., Automobiles
Poplar Bluff Ice & Fuel Co.
Hargrave & Ruth Shoe Co.
Cotton Belt Lumber Co.
Leach Lumber & Tie Co.
Berryman-Kennedy Merc. Co.
Charles Miller, Dry Goods.
Butler County Milling Co.
T. W. Doherty Real Estate & Farm Lands.
Hamilton Brown
Morrison Plumbing & Sheet Metal Co.
Harry O'Neal Merc. Co.
Wright-Dalton-Bell-Anchor Store Co.
Mathis Macon Store Co., General Merchandise
Snider-Hamilton & Co.
Marshall Begley Shoe Co.
Drees Hardware & Furniture Co.
F. H. Buschman, Groceries
Angelo's Kandy Kitchen
Jackson's Confectionery
Charles Giese, Merchant Tailor
L. Kinsolving, Dry Goods
H. O. Dirks, Tailor
J. H. Perkins
Sigler Grocery Co.

A Typical Wheat Crop Near Poplar Bluff

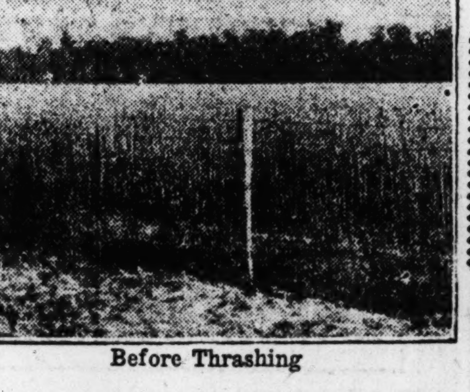

Before Thrashing

Same Field Afterwards

Only Three Hours' Ride From St. Louis!

Bourbon

—and you're in the Ozarks. And Bourbon has both Blue Springs and the Meramec River—which offer you bass and trout fishing, swimming, boating, bathing. We can offer you choice of camp life, hotel or farm. These Bourbon citizens will be pleased to give you full information on request—

Mrs. A. Harmer, White Oak Farm
Wilmesherr Co., General Merchandise
Long Hardware and Implement Co.
J. J. Bruner, Hardware and Implements
Frank A. Miller, Restaurant
H. H. Marshall, The Bourbon Standard.
Mrs. Brawner, Millinery
J. M. Johnson, General Merchandise
Henry Muth, Bakery
John Bacon

Fishermen's Paradise

Jerome and Arlington

All aboard for the beautiful Gasconade—the fisherman's paradise. Bass, crappie, sunfish and jack salmon fishing is especially good at this point, and they're running well this season.

Delightful one-day floats can be made from here; motor boats, rowboats, canoes and launches may be had. The Gasconade is a safe river for bathing. And the wonderful scenery will make you want to scour the surrounding country on foot, horseback or drive.

We have our own gardens, chickens and cows and can offer you the best and freshest in the land.

Write to any of the following for further information about Jerome or Arlington:

S. J. Bryant, Bryant's Cottages
H. W. Wichman, Pine Bluff Farm
C. N. Huber, "Huber's on the Gasconade"
Walter J. Hall, National Chicken Farm

Come on in—the water's fine!

CROCKER and WAYNESVILLE

If you like a good time, accept the hospitality of one of these famed Ozark Mountain towns this Summer, and you'll spend an ideal vacation, be it long or short. Incomparable scenery, boating, an 18-mile float trip, canoeing, bathing, trout and bass fishing, are all made possible by the proximity of the Gasconade and Rubidoux Rivers.

Just the place to locate your family for the Summer, and near enough so that you can join them for a short vacation or two during the season.

Thrift gardens have always been the style in both Crocker and Waynesville, and you'll find real butter, the freshest eggs and milk and homegrown vegetables and fruit in abundance.

Whether you want a camp in which you can "rough it," a cottage for your family, hotel or farm life—Crocker or Waynesville offer you unlimited choice.

Address any of these firms or resorts for further information:

CROCKER

Mrs. R. L. Neal, Star Route, Farm Home Resort
A. R. Spencer, Star Route, Farm Home Resort
Pulaski Hotel
Crocker State Bank
J. W. Willis, Jeweler and Photographer
J. M. Hill, Lumber and Paint
J. D. Baker, Bakery
Robert Page, Real Estate
Crocker Merc. & Supply Co., General Merchandise
Electric Ice & Bottling Co.
Emporium Millinery and Ladies' Furnishings
Orrick Drug Co.
Crocker Produce Co.
W. J. Mace, Automobile Rental and Service
W. L. Wilson, Furniture
Charley Tevey, Crocker Shoe and Harness Shop

SCHLICHT—NEARBY

George E. Eversole, Prop. Cave Lodge

WAYNESVILLE

Mrs. Lee Baker, Baker Hotel
Bank of Waynesville
L. B. Bell
L. N. Hufft, General Merchandise
Wheeler & Mitchell, General Merchandise
John C. Rollin, Hardware
R. B. Christeson, General Merchandise

SUMMER RESORTS SUMMER RESEORTS SUMMER RESORTS

Stay Near Home—Invest Money Saved in W. S. S.—Help Win the War.
Recreate at the

"ORIGINAL" OKAWVILLE MINERAL SPRINGS HOTEL

OKAWVILLE, ILL.

The Eldorado for Rheumatism Sufferers
1½ Hours' Ride From St. Louis

The Original Mineral Spring Hotel and Bath House

Reached by the L. & N. Railway or by automobile over excellent roads. Only 41 miles distant from St. Louis, the famous "ORIGINAL MINERAL SPRINGS" at Okawville offer an ideal retreat for those in quest of new health and rest. There is only ONE REAL RUNNING SPRING, located at above hotel and producing thousands of gallons of curative mineral waters daily. This famous water is used exclusively in our resort. It is known internationally for its curative powers and treatment of

RHEUMATISM, NERVOUSNESS, LIVER AND STOMACH TROUBLE, ECZEMA AND KIDNEY TROUBLE AND KINDRED DISEASES.

Patrons of the "ORIGINAL" find comfort and rest in a homelike hotel with good board and lodging at the low rate of $12.00 to $21.00 weekly. Price of bath, 50c. For additional information, pamphlets, reservations, address

THE ORIGINAL MINERAL SPRINGS HOTEL, Okawville, Ill.

(Estate of J. F. Schierbaum.) R. W. REAVES, Manager.

WHAT HAPPENS WHEN U. S. PATROL RAIDS FOE'S TRENCH

Continued From Preceding Page.

"Very lights" but pushing on. At the first line trench of the Germans they paused, then cut the wire and filed through, and leaped into the trench, knives in hand, only to find it deserted. On down the communicating trenches, and in the second trench was a well-protected dugout. The long Lieutenant from Wichita, Kan., opened the flap of blanket that was a door and said, "Come out." There was no answer. He did not heave down a couple of hand grenades, as is the custom, and proceed on his way. He took his pistol in one hand and his trench knife in the other and went down the steps. The electric torch which the Sergeant aimed over the Lieutenant's shoulder showed seven Germans. Four held up their hands. The three others were killed before an American was injured.

The prisoners were hurried up into the trench, the dugout was stripped of all papers which could be of value, and the party started for home, standing up and moving fast. A third of the way across No Man's Land the enemy began to speckle the sky with star bombs, and the Lieutenant brought his men to their knees again, to reduce the chance of giving the enemy a target.

Lieutenant Gets the War Medal.

The rest of the journey was under sporadic shelling and wild bursts of machine gun fire, but every man got back again. The prisoners demanded by the General had been got for him.

The next morning the rain had ceased, and the wires were carrying to every needful intelligence center the information which had been gained from the prisoners. The French General commanding the sector on our left drove over, talked a few moments to our major. Our Lieutenant was sent for, and the General pinned upon his breast the Croix de Guerre, while the American blushed like a girl.

As the Lieutenant passed down the street he was stopped by a medical officer who was a sort of regimental wit and cheerer-up. The doctor filliped the medal with his finger and said: "My boy, this is an awful war."

The youth responded: "Yes, but it's better than no war at all."

ITALY'S VICTORY ON PIAVE ANOTHER VERDUN—SIMONDS

Continued From Page One.

little permeated with any national sentiment and still a collection of races rather than a great people bound by common ideals and a common unity. In the case of Italy, on the contrary, although Italian unity had been achieved only a few decades ago, the essential unity of the nation manifested itself in adversity, exactly as French unity and national spirit had flamed up after the early defeats which preceded the battle of the Marne in 1914.

The battle of the Piave is a great event in the military history of the world war. It is an enormous contribution to the common cause at a critical hour and in a critical campaign. Its effect politically must be beyond its military effect. Its moral effect can hardly be exaggerated. But it is worth while recalling also that it is likely to be an enduring incident in the history of the Italian people. It is one more landmark in the brilliant history of the Italian people—a history in which military defeats have been frequent but patriotic devotion unfailing. Now, after a terrible defeat and long suffering Italy has emerged victorious in a contest with a far greater nation, possessing larger human resources in numbers and aided by German material and German strategy.

The Military Effect.

Italy has won her Verdun on the Piave. It is hardly less important to the allied cause than that French victory along the Meuse, which held the line down until Great Britain could arrive.

On the military side it is too soon to forecast the consequences of the victory. The Austrians may still stand at the Piave; they may retire to the Tagliamento, where we know they have made great preparations and created a strong defensive line; or they may be forced back ultimately to the Isonzo, behind which they stood prior to the Caporetto victory of last year. In any event, unless their army loses its cohesion and submits to a rout comparable to that of Jena, the chances of a considerable Italian advance are slight and the natural obstacles in the way of an Italian advance toward Vienna are so great that one could only forecast such progress by accepting the present signs as indicative of a complete relapse of Austrian military power and the present signs do not warrant any such expectations.

What is clear, it would seem, is that the power of Austria for offensive operations this year, without German aid, is broken and that any German aid sent to the Italian front must weaken greatly and perhaps decisively the weight of the German blow in France.

Copyright, 1918, by The Tribune Association.

Three Miles of Autos. Horses and Vehicles,

If they were arranged in a procession, are advertised in today's big REAL ESTATE AND WANT DIRECTORIES—twice as many as the two other St. Louis Sunday newspapers combined.

Johnson Bros. Drug Co. SEVENTH AND ST. CHARLES

A SENSATIONAL

DRUG SALE

MONDAY AND TUESDAY

3 FOR THE PRICE OF 2 on Items in This Ad.

35c Master Blend Coffee.... 3 lbs. 70c
25c Master Blend Tea.... 3 for 50c

3 FOR THE PRICE OF 2 Patent Med.

$1.00 Vigor-Tone.... 3 for $2.00
$1.00 Vigor-Tone Tablets.... 3 for $2.00
25c Sloan's Liniment (Monday).... 3 for 50c
50c Sloan's Liniment (Monday).... 3 for $1.00
25c Mentholatum (Monday).... 3 for 50c
50c Mentholatum (Monday).... 3 for $1.00
$1.00 Nux and Iron Tablets.... 3 for $2.00
25c Bromide Quinine Tablets.... 3 for 50c
50c De Witt's Catarrh Balm.... 3 for $1.00
$1.00 Savit Hair Tonic.... 3 for $2.00
$1.50 Bloodroot and Iron, large pint bottles.... 3 for $3.00
$1.00 Beef, Wine and Iron.... 3 for $2.00
$1.00 Tasteless Wine of Codliver Oil.... 3 for $2.00
$1 Squibb's Petroleum Oil.... 3 for $2.00
25c Huskies, throat lozenges.... 3 for 50c
25c Zymole Trokeys.... 3 for 50c
25c Liver Tonic Pills.... 3 for 50c
25c Polar White Shoe Polish.... 3 for 50c
50c Digestall Dyspepsia Tablets.... 3 for $1.00
25c Blue Jay Corn Plasters.... 3 for 50c
40c Lepactic Pills (100 bottle).... 3 for 80c
35c Phenolax Wafers.... 3 for 70c
75c pint Yu-Ka-Lin.... 3 for $1.50
75c American Mineral Oil.... 3 for $1.50
65c Mikro, pint bottle, disinfectant.... 3 for $1.30
50c Milk of Magnesia.... 3 for $1.00
25c Milk of Magnesia.... 3 for 50c
25c Porous Plasters.... 3 for 50c
25c Cummin's White Kid Cleaner.... 3 for 50c
50c De Witt's Kidney and Bladder Pills.... 3 for $1.00
$1.00 De Witt's Kidney and Bladder Pills.... 3 for $2.00
50c Ko-dal Dyspepsia Cure.... 3 for $1.00
$1 Ko-dal Dyspepsia Cure.... 3 for $2.00
50c Spring Blood Tonic.... 3 for $1.00
25c Rid-It Corn Cure.... 3 for 50c
$1.00 Wine of Cardui (Monday).... 3 for $2.00
$1.20 Sal Hepatica (Monday).... 3 for $2.40
15c West Baden Sprudel Water.... 3 for 30c
25c Black Draught.... 3 for 50c
50c Capudine.... 3 for $1.00
25c Capudine.... 3 for 50c
50c Caldwell's Syrup Pepsin.... 3 for $1.00

3 FOR THE PRICE OF 2 Sundries

10c El Vampiro Roach Powder.... 3 for 20c
10c Writing Tablets.... 3 for 20c
75c box Stationery.... 3 for $1.50
25c Hand Brushes.... 3 for 50c
12c Hand Brushes.... 3 for 24c
25c Toothbrushes.... 3 for 50c
50c Toothbrushes.... 3 for $1.00
25c Straw Hat Cleaner.... 3 for 50c
30c to 60c French Ivory Nail Files, Cuticle Knives and other Manicure Pieces.... 3 for 60c
50c Household Rubber Gloves.... 3 for $1.00
$1 Miller's Rubber Gloves.... 3 for $2.00
50c Shaving Brushes.... 3 for $1.00
35c Shaving Brushes.... 3 for 70c
25c Razor Hones.... 3 for 50c
75c Leslie Jr. Razors.... 3 for $1.50
5c Styptic Pencils.... 3 for 10c
$1.50 Sterno Stove Outfits, complete.... 3 for $3.00
35c Hard Rubber Combs.... 3 for 70c
15c Pocket Combs.... 3 for 30c
$1.25 Pearl Handle Knives.... 3 for $2.50
30c pack of 6 Rice's Blades; will fit Ever-Ready, Gem Jr. or Star Razors.... 3 for 60c
5c Fly Swatters.... 3 for 10c
10c cans Solid Heat.... 3 for 20c
75c Bathing Caps.... 3 for $1.50
10c Angel, Dainty or Diamond Dyes.... 3 for 20c
$1.25 Tennis Rackets.... 3 for $2.50
25c Bed Bug Powder.... 3 for 50c
10c Bug Powder.... 3 for 20c

3 FOR THE PRICE OF 2 Toilet Soaps

$1.50 4-lb. bar Castile Soap.... 3 for $3.00
7c Goblin Soap.... 3 for 14c
35c bar Castile Soap.... 3 for 70c
$1.25 bar Castile Soap.... 3 for $2.50
5c Williams' Shaving (Mug) Soap.... 3 for 10c
10c Castile Soap.... 3 for 20c
15c De Lacy's Skin Soap.... 3 for 30c
14c Venetian Bath Tablets.... 3 for 28c
25c Woodbury's Soap.... 3 for 50c
12c Jergen's Bath Tablets.... 3 for 24c
15c Japco Skin Soap.... 3 for 30c
10c Lana Oil Soap.... 3 for 20c
10c Peroxide Castile Soap.... 3 for 20c
12c English Violet Soap.... 3 for 24c
35c (box 3 cakes) Blue Bell Soap.... 3 boxes 70c
15c bar Imperial Peroxide Soap.... 3 for 30c

3 FOR THE PRICE OF 2 Drug Items

25c Hinkle's Cascara Pills (100 bottle).... 3 for 50c
50c Comp. Cathartic Pills (100).... 3 for $1.00
5c Seidlitz Powders.... 3 for 10c
15c pound Epsom Salts.... 3 for 30c
25c dozen Bayer's Aspirin Tablets, 5-grain.... 3 for 50c
25c dozen Bayer's Aspirin Capsules.... 3 for 50c
50c Eff. Phosphate Soda.... 3 for $1.00
$1.00 (lb.) Eff. Phosphate Soda.... 3 for $2.00
20c lb. 20-Mule-Team Borax.... 3 for 40c
25c lb. Moth Balls.... 3 for 50c
15c Sulphur and Cream Tartar Lozenges.... 3 for 30c
10c Moth Cakes.... 3 for 20c
25c (8 oz.) Peroxide Hydrogen.... 3 for 50c
40c (pint) Peroxide Hydrogen.... 3 for 80c
25c pint Water Glass (Egg Preserver).... 3 for 50c

3 FOR THE PRICE OF 2 Toilet Items

50c Lilly Dental Cream.... 3 for $1.00
25c Pasteurine Tooth Paste.... 3 for 50c
25c Johnson's Dental Cream.... 3 for 50c
25c Palmolive Talcum Powder.... 3 for 50c
25c Sanitol Talcum Powder.... 3 for 50c
10c Talcum Powders (several kinds).... 3 for 20c
15c Talcum Powders (several kinds).... 3 for 30c
25c Talcum Powders (several kinds).... 3 for 50c
50c Cold Cream, several small odd lots, at.... 3 for $1.00
50c Mentholated Bay Rum and Witch Hazel, to use after shaving.... 3 for $1.00
$1.00 Abonita Perfume, original bottles.... 3 for $2.00
50c Java Rice Powder.... 3 for $1.00
50c Dore Imported Rice Powder.... 3 for $1.00
50c Face Powders; about 300 boxes of small odd lots.... 3 for $1.00
25c Face Powders; 400 boxes, small odd lots (some 35c values).... 3 for 50c
50c Rouges, a dozen different makes.... 3 for $1.00
25c Rouges, several popular makes.... 3 for 50c
15c Eyebrow Pencils.... 3 for 30c
25c Lustrite Nail Enamel.... 3 for 50c
25c Joustrite Nail Bleach.... 3 for 50c
25c Aubrey Sisters Beautifier Tint.... 3 for 50c
25c Powder Puffs.... 3 for 50c
50c Jardin de Paris Compressed Powder Tablets.... 3 for $1.00
50c Melorose Cream.... 3 for $1.00

No telephone or mail orders filled.

One Store Only—7th and St. Charles

SPECTACLES and EYEGLASSES
Fitted to Your Eyes
Expert Service—Lowest Prices
(Balcony)

JOHNSON BROS. DRUG CO.

Murphy's

SECOND WEEK of Our Sale of FACTORY SAMPLES

Wardrobe Trunks
Dress Trunks, Hat Trunks

Certain sizes in many of the styles were sold out last week—but there are still all sizes in the lot in one style or another, so that the choice is still good.

Remember that these trunks are perfect with the exception of being marred from moving around.

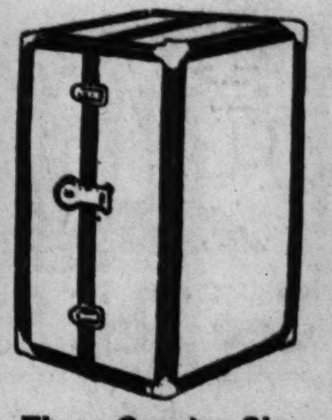

Each—Now About 25% OFF!
—based on old prices, "before the war."

Full-Size Wardrobe Trunks

$25.00 Trunks.... $20.00
$32.50 Trunks.... $24.50
$40.00 Trunks.... $30.00
$45.00 Trunks.... $32.50
$50.00 Trunks.... $35.00
$65.00 Trunks.... $50.00
$60.00 Trunks.... $48.50
$100.00 Trunks.... $75.00

Steamer Wardrobe Trunks

$20.00 Trunks.... $15.00
$25.00 Trunks.... $19.75
$35.00 Trunks.... $24.50
$45.00 Trunks.... $36.00
$50.00 Trunks.... $37.50
$25.00 Hat Trunks.... $15.00

Three-Quarter-Size Wardrobe Trunks

$35.00 Trunks.... $24.50
$40.00 Trunks.... $28.50
$60.00 Trunks.... $45.00

Dress Trunks

$7.50 Trunks.... $5.00
$12.00 Trunks.... $8.75
$18.00 Fiber Dress Trunks.... $12.50

A SPECIAL DISCOUNT

On everything in our store to soldiers and sailors—privates and officers outfitting themselves for service—at home or abroad. And the same discount, of course, if it's a present for a soldier or sailor.

Fit-All Cases
Just what their name implies—adjustable by means of straps so that they will hold your own toilet pieces.
$2.25
For the regular $3 kind.

$7.50 Officers' Cases.... $6.00
$12 Officers' Toilet Cases.... $9.00
$7.50 Army Lockers.... $6.00
$1.50 Straw Suit Cases.... $1.10
$2.00 Fiber Cases.... $1.50
$3.00 Fiber Cases.... $2.25
$5.00 Fiber Cases.... $3.75
$7.50 Fiber Cases.... $5.50
$12 Leather Cases.... $8.00
50c Trench Mirrors.... 35c
$1.25 Trench Mirrors.... $1.00
75c Sewing Sets.... 50c
$1.25 Sewing Sets.... $1.00

Fitted Toilet Cases
Complete; contain everything to make you "shine" for parade. Reduced to
$5.00
For the regular $6 kind.

75c Cigarette Cases.... 50c
$1.25 Writing Pads.... $1.00
75c Money Belts.... 50c
$1.25 Money Belts.... $1.00
$3.00 Oxford Bags.... $2.00
$5.00 Oxford Bags.... $3.75
$6.50 Leather Bags.... $5.00
$7.50 Dress Trunks.... $5.00
$12 Fiber Trunks.... $9.00
$18 Fiber Trunks.... $12.50
$30 Wardrobe Trunks.... $22.50
$2.50 Empty Fitalls.... $2.00
$3.75 Fitted Toilet Kits.... $3.00

P. C. Murphy Trunk Co.
707—WASHINGTON AV.—707

BUY NOW--PAY LATER

A LIBRARY BY DAY A BEDROOM BY NIGHT

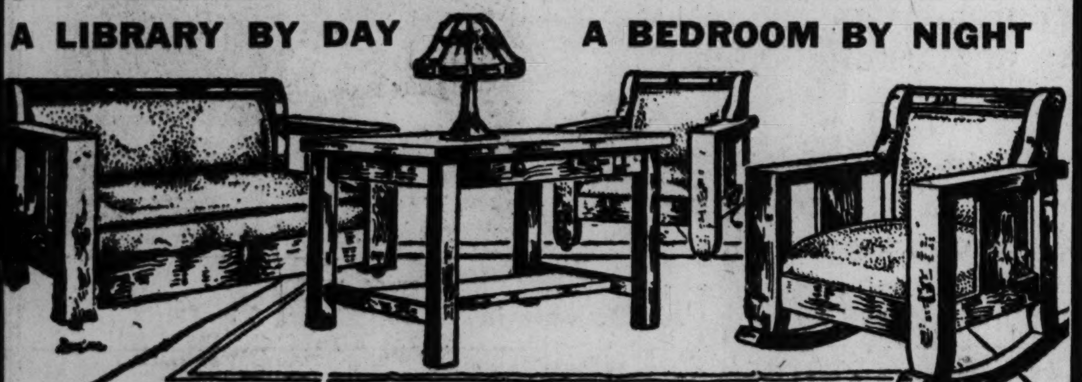

Massive, well-designed Davenette Set; built of solid oak; best grade of Boston leather used throughout; Davenette opens to full-size bed. CASH OR CREDIT. **$44.50**

3-DOOR REFRIGERATOR

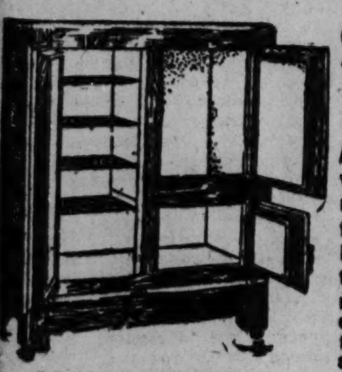

$17.95 A Refrigerator which will meet every family need. Has drip attachment and roomy ice chamber; removable shelves in provision compartment.

CASH OR CREDIT

LARGE, ROOMY Chifforobe $19.75

Big French beveled plate mirror; 4 large drawers and roomy clothes compartment.

Cash or Credit

OUR AUTO TRUCKS DELIVER WITHIN A RADIUS OF 30 MILES

MUSIC ROLLS, 30c
Wailiina "Drowsy Waters" My Sunshine Jane Some Day
Dallas Blues Boy Scout Parade and All the Latest Hits

Our Quality Highest

Franklin Furniture Co.

Our Prices Lowest

S. E. Cor. 11th and Franklin Av.

WE CARRY A COMPLETE LINE OF COLUMBIA GRAPHOPHONES AND RECORDS

What Does Your Mirror Tell You?

Your friends may flatter you but your mirror won't. Are you satisfied with the face you see reflected in your mirror? If you are, you don't need my services.

But if you have the slightest blemish, outstanding ears, a crooked nose, sagging face, wrinkles, moles or other facial defects, you do need my services.

If you are interested in this subject, come in and see me. A consultation and my expert advice will cost you nothing. Strictly confidential, of course.

J. T. PINKSTAFF, M. D., Face Specialist
505 MERMOD-JACCARD BLDG.
Hours 10 to 5 Daily. Sunday 10 to 4. Call, phone or write for appointment.
CHICAGO 406 Michigan Bl. Bldg. ST. LOUIS 505 Jaccard Bldg. DETROIT 602 Woodward Arcade

Old Herbal Remedy Used Successfully in Relieving Diabetes

The most satisfactory results have been obtained in combating Diabetes by observing certain dietary rules and the judicious use of Warner's Safe Diabetes Remedy, an herbal preparation of 40 years' successful sale.

Following is a letter from a grateful user:

"This letter is the best proof that I am still alive. Your medicine is a miracle to me. My weight was reduced from 157 to 114 pounds when I left the hospital. I left there Aug. 6th in despair. Hundreds of people who knew me said I would never live to return to my studio. After leaving the hospital, I saw your "Ad" in the paper. I began its use and at once commenced to improve, and now everybody is saying to me that I look better than ever before. I tip the scales at 132 pounds and I am back working again to the astonishment of all. I feel splendid and people say I am looking better every day. I must tell you that every word I have written is true, and I can prove it by hundreds that knew of my condition. Jules Friquet, 511 West First Street, Los Angeles, Cal."

Warner's Safe Diabetes Remedy is made from herbs and other beneficial ingredients and has been on the market 40 years, a true indication of its value. Get a bottle today.

Sold by Wolff-Wilson Drug Co. and all druggists. Sample sent on receipt of ten cents. Warner's Safe Remedies Co., Dept 245, Rochester, N. Y.

DIAMONDS ON CREDIT LOFTIS BROS. & CO. WATCHES ON CREDIT

Don't buy a Diamond until you see our magnificent display of sparkling, radiant gems, and get our prices and easy credit terms. Any Diamond purchased from us can be exchanged at any time for a larger one, at full price paid; balance payable monthly.

Men's Favorite
483—Men's Diamond Ring, 6 prong Tooth mounting, 14k solid gold
$100
$2.50 a Week.

Loftis Perfection Diamond Ring

Beautiful 14 karat solid gold mounting. Rings range in price from $25 up to $500 and over. Our No. 659 is a leading favorite at.. **$50**
$1.25 a Week.

Loftis Seven-Diamond Cluster Rings

The Diamonds are mounted so as to look like one large single stone. Has the exact appearance of a solitaire that would cost three or four times as much.

Splendid values at $50, $75, $100 and $125. Credit Terms, $1.25, $1.85, $2.50 and $3.00 per week.

HUNTING CASE $25

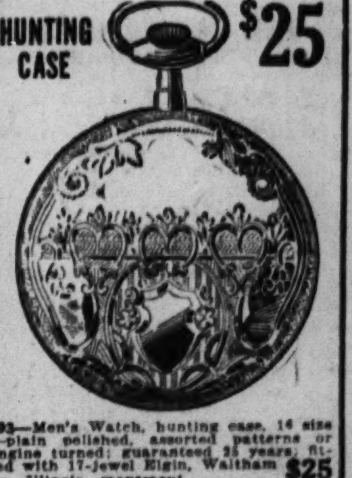

493—Men's Watch, hunting case, 16 size—plain polished, assorted patterns or engine turned; guaranteed 25 years; fitted with 17-jewel Elgin, Waltham or Illinois movement.... **$25**
$2.50 a Month.

183—Cuff links, fine solid gold, embossed scroll design, 2 fine Diamonds in bright cut star settings, rose gold finish. Price, per pair. **$20**
$2 a Month.

Diamond Stud

91—Diamond Stud, solid gold, Loftis Perfection mounting. **$40**
$1 a Week.

Military Wrist Watches, $10 Up
Army and Navy Rings and Secret Locket Top Rings, $8 up. Special prices on Service Pins, one and two stars, solid gold. Easy credit terms.

OPEN EVENINGS

Call or write for Catalog 905. Phone Central 5053 or Main 97 and salesman will call.

LOFTIS BROS & CO. EST'D 1858 **THE NATIONAL CREDIT JEWELERS**
Second Floor, Carleton Bldg., 308 N. 6th St., Near Olive, St. Louis

Some article about the home or office no longer needed will bring that "extra money" through a POST-DISPATCH Want Ad sale.

[H]OW TO JUDGE A WOMAN [B]Y HER HAIR

There is real common sense in just [no]ticing whether the hair is well kept [to] judge of a woman's neatness, or [goo]d taste. If you are one of the [many] who try to make the most of [you]r hair, remember that it is not [ad]visable to wash the hair with any [cle]anser made for all purposes, but [alw]ays use some good shampoo. [You] can enjoy the very best by get[tin]g some Canthrox from your drug[gist], dissolve a teaspoonful in a cup [of] hot water. This makes a full cup [of] shampoo liquid, enough so it is [eas]y to apply it to all the hair instead [of] just the top of the head. Dan[dru]ff, excess oil, and dirt are dis[sol]ved and entirely disappear. Your [hai]r will be so fluffy that it will look [mu]ch heavier than it is. Its luster [and] softness will also delight you, [whi]le the stimulated scalp gains the [heal]th which insures hair growth.—

DR. E. R. VAN BOOVEN, Dentist

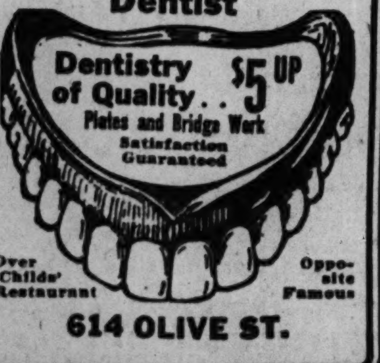

Over Childs' Restaurant Opposite Famous

614 OLIVE ST.

The Sunday Post-Dispatch has over ONE-HALF MILLION more readers than any other newspaper west of the Mississippi.

MAY, STERN & CO.

Extra Massive Gold-Finish Bed

2½-in. Posts—4½-in. Caps—1 1-16-in. Fillers.

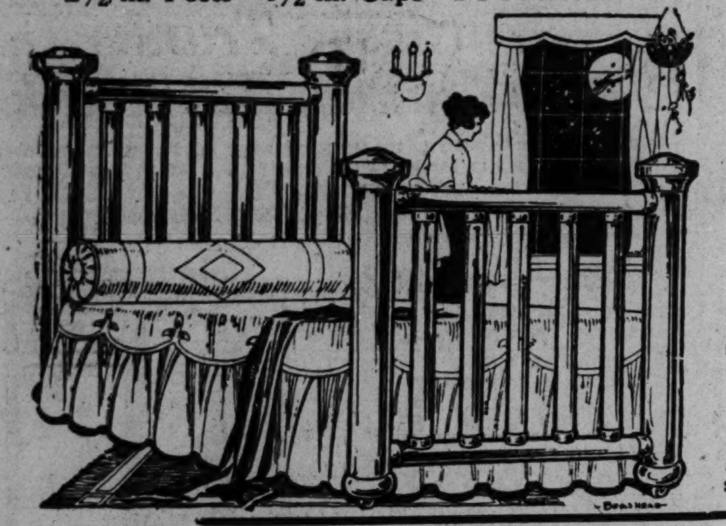

$14.75

$1 Cash—$1 a Month

HERE is a bed that will please you immensely—a design that will add style and dignity to any bedroom—it is wonderfully massive—has 2½-in. posts—4½-in. caps and 1 1-16-in. fillers—made of metal throughout in exquisite Vernis Martin gold finish—as beautiful in appearance as any brass bed, as it will not tarnish nor show finger marks. It is well constructed throughout and will be found a very unusual value at our special price of only $14.75. Terms—$1.00 cash and $1.00 a month.

See This Side-Icer Refrigerator

A new design that will surely please you.

$22.50

$1.50 Cash—$1.50 a Month

NOTE the illustration—it shows you exactly how this new Side-Icer Refrigerator is arranged. The ice compartment, as you notice, is at the side with front-opening door which enables you to get at this section in the easiest way—the provision section is extra large and conveniently arranged. It is a good sized Refrigerator, constructed of hardwood throughout, thoroughly insulated and will keep your provisions in good condition with the least amount of ice.

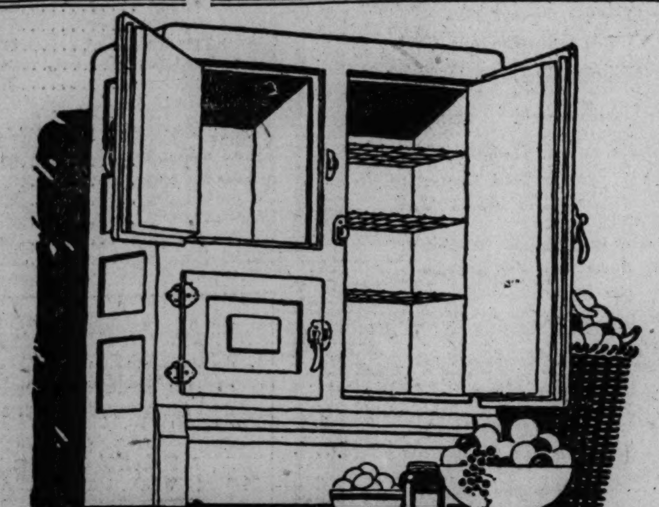

You Need This Divan-Bed Outfit

$3.00 Cash — It enables you to turn your Living Room into a Bedroom whenever an extra bed is needed— $1.00 a Week

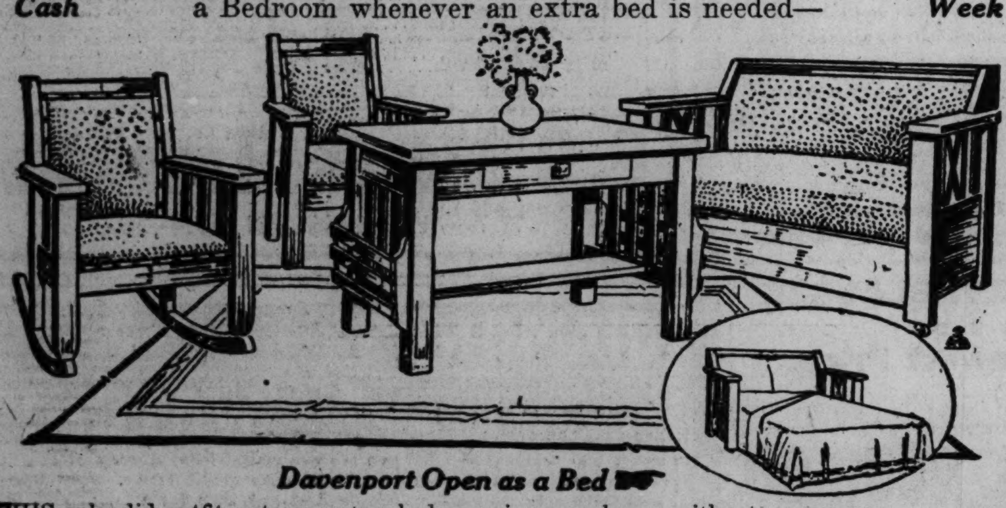

Davenport Open as a Bed

THIS splendid outfit puts an extra bedroom in your home without adding one cent to your rent—it consists of handsome Davenport, Arm Chair, Arm Rocker and Library Table—constructed of solid oak in rich fumed finish and upholstered in imitation Spanish leather. The Davenport opens into a full-size bed. The Library Table has magazine rack at each side. Entire outfit is offered on liberal credit terms for only... $59.50

Fine Velvet Rugs at a Special Price

$2.00 Cash—$2.00 Monthly

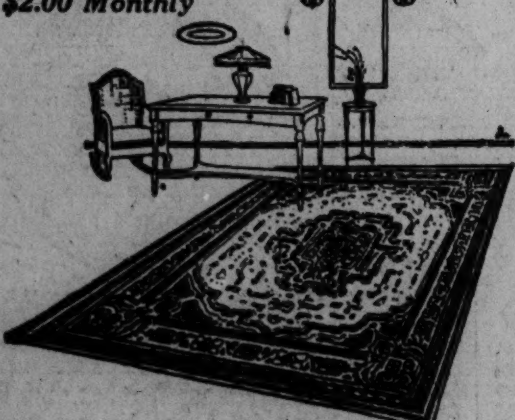

THESE handsome Velvet Room Rugs are 9x12-ft. (short)—a superior quality of velvet fabric that you can depend upon to give good service—and shown in a variety of attractive patterns and colorings—Rugs that you will readily recognize as very unusual values at this price of........... $29.50

A Full Cabinetted Columbia Grafonola

Terms—$5.00 a Month

THIS is one of the most popular of the entire Columbia line—a cabinet instrument of beautiful design, unequaled in tone and most attractive in price—it contains numbered compartments having ample record capacity and can be had in any style finish you may desire. Only a limited number are offered at this price and we advise early selection........................ $75.00

All Goods Marked in Plain Figures. MAY STERN & CO *Strictly One Price to All.*

CASH OR CREDIT — Twelfth & Olive Sts. — THE BIG STORE

MOVEMENT FOR REGISTRATION FOR PRIMARY BEGUN

Sponsored by Wilfley Men, Who Will Seek to Have Supreme Court Order It Through Election Board.

DESIGNET TO CUT DOWN FOLK STRENGTH

Supporters of Senator Declare His Lead in St. Louis Could Be Increased by 3000.

A decision was reached yesterday by supporters of Senator Xenophon P. Wilfley to appeal to the Missouri Supreme Court for an order directing the Board of Election Commissioners to have a special registration for the August primary, when Wilfley and former Gov. Joseph W. Folk will be candidates for the Democratic nomination for United States Senator.

The move is an effort upon the part of the Wilfley men to increase the registration, in the opinion that losses in the St. Louis vote caused by the draft and enlistments will be made up by new names placed on the registration books.

There never has been a registration for a primary in St. Louis and there is no direct provision in the law for one.

Wilfley's friends, admitting privately that he will be far outdistanced by Folk in the rural districts, have said that they expected the opposition to Folk in St. Louis and Kansas City to overcome the Folk lead in the country, but recently they began to figure that because of the thousands of voters who have gone to the war from St. Louis the vote here will be so light that it might fall far short of being enough to defeat Folk. The late Senator Stone defeated Folk in the State by 14,000, almost exactly the vote by which he led Folk in St. Louis.

Chairman Glendy B. Arnold first thought of the plan to have a special registration for the primary, and yesterday, after consulting with other active supporters of Wilfley, reached an agreement with City Counselor Daues, who, under the law, is attorney for the Election Board, that they should go to Jefferson City Monday to apply to the Supreme Court for a writ of mandamus.

In Name of Rutherford.

The petition will be filed in the name of W. T. Rutherford, formerly an Assistant Attorney-General of Missouri, who has resided in St. Louis 18 months, but whose name is not on the registration books. Rutherford told a Post-Dispatch reporter that he had no interest in the proceeding, but that at Arnold's request he had agreed to permit the use of his name.

Under the proposed plan, the action will be uncontested, the City Counselor appearing for the plaintiff and also for the Election Board.

Chairman Arnold, discussing the plan, said:

"While it is true there never has been a registration for a primary in St. Louis, I am convinced that there should be one. There probably are 15,000 or 20,000 men in St. Louis who are entitled to the right to vote, but who are disfranchised because they have moved to St. Louis or have become of age since the last registration, and thus are not on the books.

"The recent registration of young men for the draft revealed that there were more than 5000 who had become of voting age in the last year. I do not believe that any mere oversight in the law, mere failure to provide for their registration, should deprive these men of their right to vote. If they resided any place in the State except in St. Louis there would be no question about their right.

"The Board of Election Commissioners considered this matter several days ago and while we are confident we have the right to order such a registration, we rejected a proposal that we do so, believing a test case should be brought in the Supreme Court."

Expect 3000 More Votes.

Friends of Wilfley expressed the opinion that his expected lead in St. Louis over Folk could be increased fully 3000 by having a registration before the primary, their position being that Folk is weak in St. Louis and that the greater the vote in St. Louis the better will be the chance to overcome the outside Folk lead.

Some St. Louis lawyers who examined the election laws yesterday said they were confident the Supreme Court would not even consider the application. They said the registration law contains no provision for a registration for a primary, and that the requirement for registration before the presidential election, which is the only general registration, is that it shall be seven weeks before the election. It would now be impossible to have a registration seven weeks before the primary, which will be on August 6.

Diamonds, Watches and Jewelry on credit. Lowest prices. Loftis Bros. & Co., 2d floor, 308 N. 6th st. Open evenings.—Adv.

The sisters of St. Joseph's Academy, 6400 Minnesota avenue, this week gave the American Red Cross a check for $668, which represented the proceeds of an entertainment by the music pupils of the academy at Victoria Theater June 4.

Prufrock & Litton

Fourth and St. Charles

Real Charm in Home Furnishing

May be had in selecting from the profusion of styles and finishes displayed on our floors

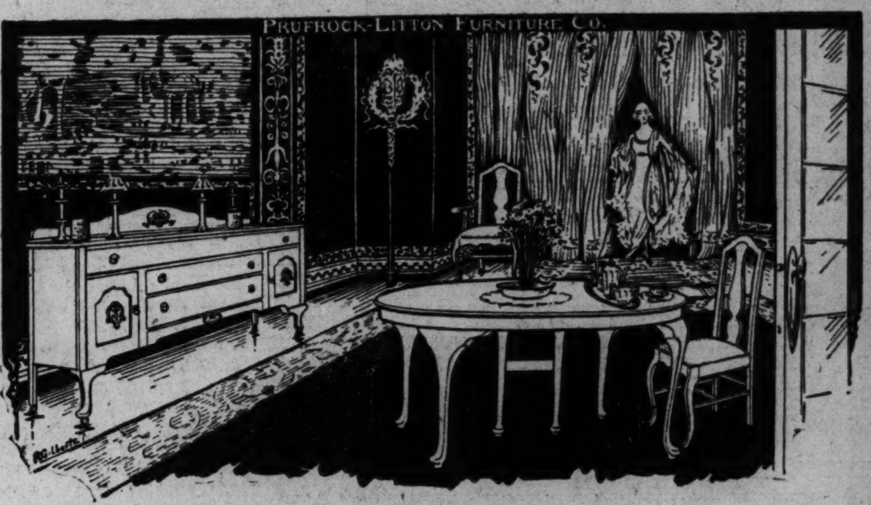

A home with good, handsome, well built Furniture makes life worth living to the family within its walls.

We know that our merchandise is well made and that it will give you the service you expect, and our prices, considering the quality, are very low.

Inspect our displays this week and judge for yourself.

These eight-piece Queen Anne Dining Suites, as illustrated, consisting of Buffet, 60 inches long, 54-inch Extension Table, one Arm Diner and Five Side Diners with genuine Spanish leather seats. American walnut or brown mahogany finish. Very handsome. Price only **$170.00.**

China Closet to match if desired, **$47.00.**

Many Stylish Dining Suites Can Be Bought Here at Moderate Outlay

Eight-piece Butler Oak Suite consisting of Buffet, Extension Table, one arm Diner and five side Diners, **$130.00.**

Nine-piece Adam Brown Mahogany Suite, consisting of Buffet, China Closet, Extension Table, one arm Diner and five side Diners, **$169.00.**

Eight-piece Jacobean Oak Suite, consisting of Buffet, Extension Table, one arm Diner and five side Diners, **$172.00.**

Eight-piece Brown Mahogany Suite, consisting of Buffet, Extension Table, one arm Diner and five side Diners, **$225.00.**

Nine-piece Jacobean Oak Suite, consisting of Buffet, China Closet, Extension Table, one arm Diner and five side Diners, **$260.00.**

As the Bedroom

Is the most frequented room it should have every environment to happy influence. We have assembled on our floor beautiful bedroom combinations for your consideration, such as will eliminate the danger of ever arising "from the wrong side of the bed." Prices are suited to your taste and your pocketbook.

Have Comfort

Our Summer Furniture is as cool and fresh as one's comfort requires.

Porch and Lawn Furniture has been getting so much better and prettier each year that the outdoor furnishings are now as attractive and necessary as those inside.

You will find here, when you call, just the kind of Summer furnishings that you will want to own, and at prices lower than you expected to pay.

Quality Furniture That Will Endure

The Living Room should be what its name implies. Bright, cheerful, comfortable and attractive. That is the kind of atmosphere we all like to live in. This effect can be achieved by fitting up your Living Room with Prufrock-Litton Upholstered Furniture.

These large 72-inch Antique Mahogany-finished Cane Davenports, as illustrated, upholstered in your choice of velour, tapestry or damask, soft spring seat and two pillows, ***$85.00.***

Large deep Arm Chair or Rocker, as illustrated, with pillow for back, each, ***$39.00.***

Antique Mahogany Library Table, as illustrated, 42 inches long, ***$19.00.***

4-Piece Suite as illustrated, ***$182.00***

Pay for Room or Entire Outfits—One-Fifth Cash, Balance in 30, 60, 90 and 120 Days.

Prufrock & Litton

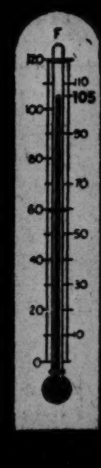

105 in the Shade

The Man in Greenfield's Feather-Weight Apparel Will Be the Coolest Individual

Spend the "4th" in Comfort in a Greenfield

Feather-weight suit
Feather-weight straw and hot-weather hat
Feather-weight shirt
Feather-weight underwear
Feather-weight pajama
Feather-weight nightshirt
Feather-weight neckwear
Feather-weight Japanese silk collars

Other men's wear that helps to make you dressy and cool are shown in large varieties.

Dunlaps Exclusive at Greenfield's

Greenfield's

Olive and Eighth

He Was Called a Loafer

BUT HE WAS SICK.

Thousands Are Sick But Get No Sympathy or Help Because They Are Not Bedfast.

A healthy man or woman simply cannot loaf. When you lack energy and strength you don't feel like working. All the organs of your body are sluggish. You are not keen for either pleasure or work. You eat a plate perhaps—but your stomach and digestive organs do not build up your strength. Dissipation in one form or another may have caused your trouble. Nature needs the help that Cadomene Tablets will afford anyone suffering with that tired feeling, with headaches, body pains, restlessness, sleeplessness, despondency, loss of energy, etc. Try taking Cadomene Tablets instead of using strong stimulants like whiskey or wine. They will give appetite, aid digestion, enrich your blood, strengthen your nerves and make of you a real live, healthy, energetic person. All druggists can supply Cadomene Tablets in sealed tubes.
—ADVERTISEMENT.

A PAIN REMEDY
Prepared for Family U[se]

Radway's Ready Relief

25c 50c All Druggists

Externally for: Sprains, Bruises, Neuralgia, Rheumatism, Sciatica, Lumbago

Internally for: Cramps in Bowels, Diarrhoea, Heartburn, Malaria, Cold Chills, Indigestion, Sick Stomach

RADWAY & CO., 208 Centre St., New York

WATERBUGS

The nastiest pests of the roach family, and other cockroaches cleaned out with GETZ COCKROACH PO[WDER]

MADE AND SOLD BY

W. D. HUSSU[NG]

1138 Pine Street. Both ... Contracts taken to clean out roaches, Bed Bugs, Rats and ...

Your call for help will be ... by Post-Dispatch WANT AD ... The wants reach the workers.

92,062 "HELPS" MEN, WOMEN, BOYS and GIRLS

Printed in the Post-Dispatch Want pages during the First 5 Months of 1918.

14,970 MORE than the two morning papers and—

THREE TIMES as many as the TWO other St. Louis evening newspapers COMBINED

ST. LOUIS POST-DISPATCH

Circulation Last Sunday, 336,931

General News

PART TWO. ST. LOUIS, SUNDAY MORNING, JUNE 30, 1918. PAGES 1—8B

What Our Navy Has Learned About Making War on German Submarines

Striking Facts From Consulting Board's Report

Development of Detecting and Locating Instruments Is Urged Upon Inventors as the Most Vital Need of the Hour, as Depth Bomb Is a Most Effective Destructive Agent When Position of Under-water Vessel Is Fairly Accurately Determined.

WHAT our navy has learned about making war on submarines is set forth, with discreet reservations, in a highly interesting pamphlet issued during the past week by the Naval Consulting Board, composed of noted scientists and inventors, who are co-operating with the naval authorities in an effort to suppress the German U-boat.

This pamphlet, designed primarily to aid inventors in their efforts to develop effective anti-submarine devices makes the first disclosure of what line of invention has been effective and what has been found to be utterly impractical. The following observations on the submarine and the methods of combatting it, are culled from the pamphlet, which urges inventors to concentrate on detecting and locating instruments as these are needed now above everything else. Once the U-boat's location is known, the highly efficient depth bomb will destroy or disable it.

The Various Types of Submarines

Modern submarines are divided into two general classes—the coast defense type of from 300 to 7000 tons surface displacement, and the cruising type of from 800 to 2500 tons displacement, having a radius of action of from 3000 to 8000 miles and capable of operating along the Atlantic coast of the United States from European bases.

Germany appears to be devoting her energy at present to the construction of a small group of a still larger type, reported to have a displacement of 2800 tons, which also possesses superior gun equipment for surface operations, greater speed when cruising on the surface, very much more habitable quarters for the crew, and storage capacity for a larger number of torpedoes and other supplies.

Many hundreds of proposals have been received advocating one-man submarines and submarines of small size, to be manufactured in great numbers for the purpose of attacking and destroying the larger types of enemy submarines. This subject has been given exhaustive consideration and it has been conclusively proved that no small submarine can be provided with the necessary power, speed, equipment and living quarters for the crew to enable it to operate successfully in the submarine zone. Even the smallest of modern submarines requires a number of devices for its successful operation; an internal combustion engine, an electric motor—which also can be used as a generator to charge the storage batteries—water ballast and trimming tanks, pumps, air compressors, air storage tanks, torpedo tubes, storage space for torpedoes, quarters for crew, and other machinery and auxiliaries.

Submerged Submarine Not Deaf

The submarine when submerged so that its periscope does not project above the water is blind, but not deaf, for it is provided with sound detectors or microphones that will indicate the approach and direction of a ship, if its own machinery is at rest or moving slowly, with noise so slight as not to interfere with the listening.

A submarine is usually equipped with two or three periscopes, extending about 12 feet above the conning tower, the more recent periscopes being of the "housing" type, which permits them to be quickly raised and then drawn down after the observation; thus allowing the undersea boat to operate much nearer the surface, and not lose time in changing its depth of submergence.

A periscope is usually designed to have about a 45-degree angle of horizontal field of vision, and the vertical field may be less. It is rotated by the observer in order to scan the whole horizon.

When a submarine is cruising on the surface, the top of the periscope may extend to a height of 23 or 24 feet above the water, thus giving a range of vision of about six miles to the horizon, if the day is bright; while an observer standing upon the conning tower can see the horizon at a range of only about four and one-half miles; however, the observer can usually see much more distinctly by his direct vision than through the periscope. The upper parts of ships can, of course, be seen beyond the horizon.

The Visibility of Periscopes

Experiments have been performed on the subject of decreasing the visibility of periscopes. It is very difficult to see a periscope, and the artistic use of paint, simulating foam and green water, is one of the best means of making a periscope invisible. A periscope so painted, projecting a few feet above the water from a motionless submarine, can be seen at a very short range only, and if it is thrust up in a quick observation and then withdrawn, the presence of the submarine is usually not disclosed.

It is, however, the wake of the periscope on a moving submarine, rather than the periscope itself, that attracts the attention of an observer.

A submarine may be equipped with from one to four, or even more, torpedo tubes. These tubes are usually located in the bow, but some of the larger vessels also have tubes in the stern, and there are some with broad-side tubes. These, however, are not German. The tubes in the submarine usually being built into the hull, it is necessary, in order to aim a torpedo, to maneuver the vessel so that the tube points at the target. Swiveled torpedo tubes are considered undesirable for submarine work.

Most Powerful Electro-Magnets of No Use Against Submarines

A large number of suggestions to the Naval Consulting Board for the war on German submarines has involved the use of the electro magnet either as detector or grappler. All are utterly impractical.

Although the laws governing the use of electro-magnets are generally known and applied in a practical manner in a multitude of devices in common use, even the man of wide experience will be astonished at the limited range of their effect.

For instance, the magnets used in our manufacturing plants, for lifting heavy masses of iron or steel are designed to exercise maximum magnetic effect, and for operation require a very considerable amount of electrical energy; yet a magnet which can lift twenty tons when placed in contact with an iron plate of that weight, will not life two pounds of iron or steel if separated from it a distance of two feet. Therefore proposed devices which depend on the attractive power of magnets for their operation in deflecting or arresting torpedoes, mines or submarines, must be governed by the simple laws of magnetism. A torpedo weighing approximately 2500 pounds and traveling at a speed of from 25 to 45 miles an hour, will not be deflected to any considerable degree by any known application of magnetism; and it is not believed that an enemy torpedo, mine or submarine will ever be found in a position to be interfered with effectively by any electro-magnetic means, however powerful.

How Long It May Remain Submerged

For surface operations, a submarine is usually provided fore and aft, with guns of from 3 to 6 inch caliber. Sometimes these guns are secured rigidly to the deck, and sometimes housed within the hull and thrust up when they are to be used. A portable machine gun is also usually provided.

Telescopic or collapsible masts are provided, and wireless apparatus operated upon them, particularly at night, when the masts cannot be seen by an enemy even if he is close at hand.

Numerous devices and attachments have been provided to enable submarines to cut nets, put out divers, and to send a marking buoy to the surface in case of accident, and have proved more or less ineffective.

A modern submarine may, if it is in good order and the hull is not punctured, remain resting safely on the bottom for a day or more without inconvenience to the crew. Under favorable conditions, where the waters are less than 200 feet in depth, a submarine might lie at rest on the bottom and detect the approach of a vessel several miles away. In case the water is more than 200 feet in depth, a submarine must usually be kept in motion, to obtain steerage way, in order to hold it proper depth of submergence. This speed does not exceed one knot.

Protection of Ships From Submarines

Torpedoes may be discharged with equal effectiveness whether the submarine is on the surface or is submerged, but, at the most effective range, say one-half mile or less, the superior gunfire and greater accuracy of the guns of armed merchantment and war vessels (because of their higher and steadier gun platforms) make the defeat of the submarine, operating on the suface, probable—in fact, almost certain—if the torpedo attack is unsuccessful. A single effective shell might disable or sink the submarine, because of its relatively small positive buoyancy, while the surface vessel might have many shells strike it and still remain in a seaworthy condition.

Many merchantmen and transports are equipped with microphones so that they may dectect the presence of submarines, take the necessary and available precautions to defend themselves, or make escape. These instruments are of the same general type as those used by submarines.

Nets and Devices, Embodying the Principle of the Electro-Magnet Are Either Total Failures or Inefficient—Diversion of Torpedoes Not Practicable Because Gyroscopes Restore Them to Their Course Even Though They Are Momentarily Turned From It.

Many designs of nets and such devices are suggested, and most of them are intended to be attached to the hull of the vessel to be protected. Many other suggestions along these lines, differing only in some of their minor characteristics from the foregoing, have been received. Up to the present time not one of these proposals involving screens of any kind has received the approval of the Navy Department or of the Merchant Marine. The principal objections to these devices are that they are heavy, difficult to hold in position, unmanageable in a heavy sea, and that they interfere with the speed and with the ability of the vessel to menuver. Many of the suggested devices would prevent the launching of lifeboats or rafts from the vessel. It is barely possible, however, that there may be developed some form of this general plan which will be found practicable. In no other field have so many suggestions or so many duplicate inventions been presented to the board.

Pontoons and boats, from which plates or screens are sometimes designed to be suspended, to intercept a torpedo, either self-propelled or towed on both sides of the vessel or convoy to be protected, have been proposed, but require so much power to propel that they are considered wholly impracticable.

No Way to Intercept Torpedoes

Many forms of furled nets, to be opened in front of an approaching torpedo have been proposed; nets contained in shells to be discharged from guns and to be released on striking the water; nets to be dropped over the side of a vessel when the torpedo's approach is noticed, etc. The operation of these devices, even if practicable as mechanisms, would require an appreciable time interval, and even if the torpedo's approach were detected, the few second intervening between its being observed and its striking the ship would probably be insufficient to permit of their use. Quick maneuvering of the ship, however, has frequently been effective in dodging a torpedo.

No effective means has been found to destroy a torpedo in flight or to divert one from its course. Heavy charges have been exploded, experimentally, directly in front of and at the side of torpedoes, for the purpose of determining the possibilities of deflecting them from their course, but the regulating gyroscope of a torpedo immediately brings it back to its normal course, so that such methods may be considered as ineffective. Moreover, it should be understood that there is usually no knowledge that a torpedo is coming, until it actually hits the vessel.

Offensive Methods Against Submarine

The question as to why submarines are not destroyed before they reach the open sea is a most natural one. The best answer which it is possible to give, according to the officers of our navy and those of the foreign commissions who have visited this country, is as follows:

The submarine bases are very strongly protected by land batteries, airplane observers and large areas of thickly mined waters, extending to such distances that the largest naval gun cannot get within range of the bases. Nets, when laid, are promptly removed by the enemy, whose trawlers are in turn attacked by our destroyers. In spite of these protections, there is now going on a continuous attempt on the part of the allied navies to entrap or otherwise defeat the submarines as they emerge from the protected areas.

There are three general types of anti-submarine nets: the indicator net, the bomb net and the entangling net. The indicator net is solely for the purpose of detecting the presence of the submarine. These nets are generally made of light one-quarter-inch stranded wire and have about a 10-foot mesh, or they may be made of fiber rope. The bomb nets are also of light material, only sufficiently strong to carry the bombs. The entangling nets are made of much heavier material, but German submarines are now equipped with various devices for clearing themselves.

Anti-submarine nets are so placed that the upper edge is between 15 and 20 feet below the surface of the water. The waters in which nets are used are under such close surveillance that no submarine would operate on the surface there in

Continued on Page Five.

THE MIRACLE OF HOG ISLAND SHIPYARD

But Recently Called "A Scandal," a Post-Dispatch Man Sees in It Now a Source of Great National Pride

170 Ships of 1,400,000 Tons From Ways in Next Year

Though It Is True Money Was Spent With Great Lavishness in Turning 846-Acre Swamp Into Work Yard It Has Been Spent Wisely, and Now the Time Is at Hand for the Country to Reap the Reward in a Ceaseless Flow of Ships From Its Basins.

BIG FACTS ABOUT HOG ISLAND

HOG ISLAND is the biggest shipyard in history. It will probably cost $50,000,000. It has 50 ways. There are only 209 ways in all the shipyards of Great Britain.

Operated in its full capacity for one year, it would turn out approximately 1,750,000 tons of shipping, as against a total average production per annum in all the shipyards of the United States before the war of from 400,000 to 500,000 tons.

The United States spent $2,750,000 a month during the construction of the Panama Canal. It is spending $10,000,000 a month at Hog Island.

Hog Island has 26,000 workmen and 30 ships building now. The plant is 90 per cent complete. When it is completed it will have 50 ships building at the same time and 30,000 workmen.

Hog Island will launch within the next 15 months 100 steel supply ships of 7500 tons each and 70 steel troop and supply ships of 8000 tons each, a total of 1,400,000 tons.

The Hog Island plant has been built in a little more than eight months, including the intensely cold months in winter when the ground had to be thawed with live steam to build the foundations.

The average shipyard is limited to five ways. Hog Island has ten times that many. It is bigger than such well-known ship yards as Cramps, the Fore River, Maryland Steel, Newport News, New York Shipbuilding Co. and Union Iron Works combined.

By Clark McAdams,
A Staff Correspondent of the Post-Dispatch.

HOG ISLAND, Pa. June 27.

HOG ISLAND has been called by its critics "a phantasmagoria of patriotic pretense" and "a saturnalia of extravagance."

What is the truth about this great undertaking? I came here to find out. I shall tell you what I have seen and what I have learned, leaving you to judge.

Hog Island is on the Delaware River, nine miles from the Philadelphia City Hall. Its unhappy name, made malodorous by slander, dates back 249 years, to 1669, when it was transferred by royal grant to Peter Cock, a Swede. That was 12 years before Penn got his famous grant, and Penn never had an interest in Hog Island.

At the offices of Mr. Schwab, who is director of shipbuilding, and of Admiral Bowles, who has charge of the Hog Island Shipyard, I found it entirely agreeable that I should come down here and see for myself what the state of affairs is. Not that I am the first person to seek that privilege. Bless you, no! Hog Island has been investigated and inquisitioned until what everyone associated with it has to say is merely this—that one is at liberty to come here and let Hog Island speak for itself.

It helps one's judgment and comprehension of this huge project to have first seen that other great national work which was perhaps more like it in volume and purpose than anything else we have done—the Panama Canal. Fortunately, I had seen the Panama Canal when it was building, and stepping into the midst of Hog Island's 26,000 workmen, its 30 great ships rising plate by plate upon the ways, its military guard of 600 rifles, its vivid illumination by night to insure it against molestation by prowling enemies, its great roar of innumerable airguns welding rivets, its mile-long forest of cranes, its great barracks for workmen, its 63 locomotives pushing material into the yards, its armed patrol boats going up and down the Delaware bank, its great air compressors pounding air, its flags fluttering and its band playing inspiriting tunes, I felt again something of the thrill of Panama—something of its national pride—something of the spirit which enabled the United States to succeed where others had failed.

846-Acre Swamp a Year Ago

Hog Island is no longer an island. The water between it and the mainland has long ago been bridged and filled in. Here, on a tract of 846 acres, in what was a year ago a swamp, roars with a din that one imagines even Germany must hear, the greatest shipyard in the world. Before the end of next year Hog Island will have turned out 1,400,000 tons of ships. That is six times the capacity of any shipyard in the United States prior to our entrance into the war. Hog Island will have within a few weeks 50 ways. There are but 209 ways in all the shipyards of Great Britain.

The capacity of the Hog Island yards exceeds the combined capacity of such American shipyards as Cramps, the Fore River, Maryland Steel, Newport News, New York Shipbuilding Co. and the Union Iron Works. Within a short while they will be turning out here from three to five ships a week—all big steel boats of 7500 tons each, capable of making 11 1-2 knots. These are 450 feet long.

Later on the yards will turn out probably as high as five ships a week of 8000 tons—combination troop and supply boats, making 15 knots. These will be 500 feet long.

We spent at Panama $2,750,000 a month. We are spending at Hog Island $10,000,000 a month. Here is our chief hope for the bridge of ships. If Hog Island can get the steel fast enough—and Mr. Schwab has been made Director of Shipbuilding to see that steel is made available—we shall build in that single yard within the next 15 months 170 big ships with which to transport supplies to our army in France and keep up a continuous stream of reinforcements.

Where the Expert Labor Comes From

The machinery for those boats is already arriving. It will be here for each of them as she slides from the ways. Hog Island looks forward to a record of not more than 47 days to the boat from keel-laying to launching, and 30 days in which to receive requipment and report for cargo at the dock. The ships will be entirely completed here—even to table linen and silverware. A wet basin in which 28 ships can outfit at a time is being dredged alongside the ways.

Where from 500 to 600 skilled workmen are employed to a boat, you may wonder where so much expert labor is procurable. That, so I am told, was one of the reasons for locating the yard at Hog Island. Philadelphia abounds in that kind of labor. Her manufacturing hitherto, in which shipbuilding has always been a great factor, highly qualified her as the site of this great industry. The entire coast from New England to Baltimore was searched before the necessary requirements in inland water and available labor were met.

But not even Philadelphia is equal to the demands for skilled labor at Hog Island. There is in the yards a training school in which men are taught riveting, welding and all the difficult arts of good shipbuilding. This school has 700 pupils and 60 teachers now. There is a great deal of clerical work, too, that women can do. There are great kitchens, as there were at Panama, and huge dining rooms where the workmen are given a wholesome dinner for 30 cents. All the rules of hygiene and health that applied at Panama are in force at Hog Island. Food is inspected by experts, the water supply is purified, the country around is made weedless and oil-soaked against mosquitoes.

It was the Shipping Board that projected the Hog Island enterprise and made the contracts. Negotiations for the plant, which will cost probably $50,000,000, were made with the American International Corporation of New York. The corporation bought the land at $200 an acre. It is said that adjoining land sold in the prior March at that price, and Hog Island was held at $250 an acre by an army officer, who reduced his figure to $200 when assured of the nature of the undertaking. We pay a 6 per cent cost ground rental.

Acting as the agent of the United States Government, the Shipping Board made the contract with the American International Shipbuilding Corporation, organized by the corporation which bought the land. I am assured that this latter corporation makes nothing by the deal, but appeared solely for the good of the country as financing agent in a project which the Government was not in a position to finance itself.

What "The Hog Island Scandal" Reall

The contract with the American International Shipbuilding Corporation, so I am told, precludes fees of any kind or share in costs beyond contract prices for ships. The Government pays the labor. It pays for all the materials. For the corporation's experience and organization it agrees to pay $41,000 each for the lesser boats and $65,000 each for the larger. It reserves an option on the land and the plant for what they cost. It pays nothing for plans. That is the scandal of Hog Island, so I am told. An arrangement by which the Government avails itself of much of the experienced shipbuilding organization in the country, at fixed prices per vessel for that experience and management, is the "phantasmagoria of patriotic pretense" and the "saturnalia of extravagance" of which we have been told in the United States Senate.

Hog Island does not claim that what has been done was done for what it could have been done in time of peace. The country had to have ships. The contract was signed on Sept. 13. In time of peace the work would have been shut down when winter came; but Hog Island drove on. It thawed the frozen ground with live steam that the foundations for ways, the sewage system and the underground piping and draining might be put in. It drove piling through ground as hard as ice. The toes and fingers of workmen were frozen in that terrible drive. The labor turnover through the coldest weather went as high as 130 per cent where it is now but 25. All this cost money far in excess of an ordinary plant cost. But cost is not a factor in war. No country has ever spared itself financially at such a time. It is estimated that the value to the allies of the 170 ships to be built at Hog Island this year and next is $14,000,000 a month.

Hog Island says it is up to its schedule. The unfortunate controversy over steel and wooden ships—a controversy in which Major-General Goethals went off the Shipping Board in a reorganization of that body, and in which even some of the big steel men, now enthusiastically for any kind of ships that will serve, threw their influence on the side of steel—cost the project precious months. It could have been under way sooner; but that is past. The thing now is to complete the plant, full 90 pe rcent done, and build ships. Hog Island will not participate in the great splash of July 4, but beyond that nothing anywhere in the world will approach its production.

Island Will Reach Its Stride in August

There are ships on the ways here now all but ready to be docked. August will find Hog Island on its stride, with 50 ships building at once and from three to five ships a week slipping into the water. There has been no other shipyard like this in the history of the world. They say at Hog Island that this great plant is not merely for the period of the war. It will continue to turn out ships for the American merchant marine, soon to become the largest in the world, and never again to yield its place on the sea.

You know what a racket steel riveting makes. Multiply anything you have ever heard many thousands of times, and you have the din at Hog Island. There are in a riveting unit three men—the man who first heats the rivet at the forge, the man who catches it from the blacksmith and thrusts it into the hole where it is to be fitted, and the riveter with the airgun who rivets it home. The number of rivets scored in a day depends upon the expertness of the crew. If the blacksmith fumbles his rivets getting them off the fire, or the man who places them occasionally turns them wrong end to, there is no chance for a prize. It is only where the coordination is exceptional that such scores as one reads about are possible. Recently one crew made a record of approximately 5000 a day. Among thousands of crews, each doing its utmost and not one in 500 coming within a thousand rivets of that mark, one can imagine with what pistonlike precision and twin-sixing cooperation such a crew as that works. One couldn't see the rivets pass. It would to a layman be worse than the old pastime of "Button, button, who has the button?"

Riveting Is No Featherweight's Work

Those crews at Hog Island stand as thick as the men can work without fouling one another's tossing, catching and leaning to—for it is no featherweight's part to handle the airgun and weld the rivet when it comes through. That takes heft, a tireless muscle, a deftness in touch and alacrity in release. It is inspiring to see thousands of men working at that fever pitch. One is amazed by their expertness and thrilled by their team work. There are over each ship at Hog Island nine swinging crane hooks, four on each side and one ahead. These swing the steel plates up and into place as fast as workmen can grab them and buckle them on. The Tuckahoe, a 5500-ton ship built by the New York Shipbuilding Co. in 27 days, had but one hook. That was a traveler, shifting from one

Continued on Page Two.

ORLEX

For GRAY HAIR

NO matter how gray, streaked or faded your hair may be, one to three applications will make it light brown, dark brown or black, whichever shade you desire. It does not rub off, is not sticky or greasy and leaves the hair fluffy.

A $100.00 Gold Bond

You need not hesitate to use Orlex, as a $100 Gold Bond comes in each box guaranteeing that Orlex Powder does not contain silver, lead, sulphur, mercury, aniline, coal-tar products or their derivatives.

Get a 25c box of Orlex Powders at any drug store. Disolve it in one ounce of water and comb it through the hair. Or send us the coupon below and get a free trial package.

Free Sample Coupon

ORLEX MANUFACTURING CO. Dept. 94. 101 R. Beekman St., New York, N. Y.

I have never used Orlex. Please send me Free Trial package in plain wrapper.

Name..

Street..

City.......................... State..................

BIG SALE U. S. FLAGS

Also Flags of Our Allies

SHOW YOUR COLORS.
The National Slogan,
"A FLAG IN EVERY HOME."

SERVICE FLAGS "Rainfast"	U. S. FLAGS All-Wool Qualities
1x1½ ft....50c	2x3 ft.....$4.10
2x3 ft.....$1.00	2½x4 ft...$5.40
2½x4 ft...$1.30	3x5 ft.....$6.90
3x5 ft.....$1.80	4x6 ft.....$9.60
4x6 ft.....$2.90	5x8 ft....$15.00

WE CAN SUPPLY ANY SIZE FLAG DESIRED

Service Flags furnished with from 1 to 12 Stars at above prices. Extra Stars, 10c each.

SILK SERVICE FLAGS

8x12-in....60c | 12x18-in..$1.10
9x13½-in..75c | 16x24-in..$2.00

Furnished with one star.
Extra stars, 10c pair.

We renovate and repair Flags, "just like new." Send yours to us today.

DEALERS, Send for Our Price List.

St. Louis Button Co.
415 Lucas Av.

Something New
STERLING FIBER BROOMS

Good for one year continued family use.

Each Broom is handmade by skilled workmen from best Palmetto-Bassine Fiber and supplied with a strong mahogany-stained handle, giving it a neat appearance and a sweeping surface of about 14 inches.

WET THE BROOM OFTEN

Will Outwear Four or Five Regular Corn Brooms.

Used in same manner as old-time brooms—sweeps both ways—does not kick up dust—acts and feels like a broom. Occasional wetting will keep the broom in its original shape.

Price, 90c

Mail Orders Filled—Parcel Post Charges, 15c Additional

Great Eastern Coffee and Tea Co.

Exclusive Distributors
801 Franklin Av., St. Louis, Mo.
Telephone Your Order
Main 4645 Central 1377

We deliver to all parts of the City, East St. Louis, Tri-Cities, Webster, Kirkwood, Ferguson, Jennings.

Gray Hair use Hay's Hair Health

Restore natural color

to gray hair. Take the simple, easy, safe way to change your gray, faded and lifeless looking hair to its natural dark, lustrous shade, perfectly natural in appearance. Be young looking. Thousands are renewing their youthful looks in just this way.

It's not a dye. Harmless and ready to use. Your dealer will refund the purchase price if not satisfactory. Philo Hay Co., Newark, N. J.

CYSTITIS---KIDNEYS

Cystitis oftentimes begins with a chilly sensation, a slight fever, loss of appetite, sleeplessness, nervousness, irritability, or a feeling of depression. The pain of a dull character, at times becoming sharp and agonizing. Don't rest until treatment of

Balmwort Tablets

is in your possession. Take as directed and you should find immediate benefits in 24 hours. Tried and Reliable.

YOU NEED THEM.

Sold by all druggists.—ADVERTISEMENT.

Marriage Licenses
Births Recorded
Burial Permits

MARRIAGE LICENSES.

Joseph Haendlein ....2218 Bismark
Mrs. Margaretha Geiser G. Rischar—1842A S. 10th
Elliott C. Logan..........Alton, Ill.
Fannie G. Perkins..........Alton, Ill.
Bert R. Bebee..........4522 Chouteau
Florence S. Snodgrass..........Moberly, Mo.
Charles L. Schumann..........3001 McNair
Olive N. Waters..........1225 Prairie
Hershell Kirkman..........3007 Market
Permelia Hamilton..........3007 Market
Robert Warfield..........3681 Market
Mary Smith..........3681 Market
Arthur Johnson..........1637 Texas
Erna Eilerman..........4014 St. Louis
Jas. R. Masterson..........7146 Idaho
Marie H. Woehler..........7144 Vermont
Conrad Paulus Jr...........2867 Indiana
Ordell Bumstead..........2821 Caroline
Joe T. Arnold..........6134 West Park
Reba Prichard..........6454A Wise
Robert A. Zoll..........7131 Mardell
Hilda M. Roth..........7122 Winona
William E. Kenedy..........5122 Vernon
Selma E. Lauber..........5578 Etzel
Edward John Burjes..........Alton, Ill.
Laura A. Diez..........Alton, Ill.

BIRTHS RECORDED.

BOYS.

H. and P. Burd, 1727 Carroll.
J. and M. Blaoni, 3115 Washington.
W. and M. Schliehe, 4143 Beethoven.
F. and B. Hagedorn, 4228 Blaine.
H. and L. Weber, 8412 Water.
E. and G. Hammer, 8401 Pennsylvania.
C. and F. Suarez, 6902 Pennsylvania.
J. and E. Short, 4062 Marceau.
J. and E. Babring, 8004 Idaho.

GIRLS.

H. and C. Schuette, 2837 Winnebago.
J. and C. Hannefin, 2708A Henrietta.
N. and E. Harnet, 2714A Sullivan.
J. and C. Caffer, 4540 St. Ferdinand.
C. and E. Hasseldirk, 1318 Hogan.
J. and M. Oldeck, 1101 Brooklyn.

BURIAL PERMITS.

Cath. Runge, 90, 4438 Natural Bridge; stenosis.
W. C. Knight, 64, 1631 Missouri; nephritis.
Vina Pearson, 27, 5116 Delmar; pneumonia.
Nellie Barnes, 58, 1208A Newstead; asthma.
Katie Kuclepenzyk, 22, 1429 N. 10th; tuberculosis.
Walter Stalelets, 1, 1401 Sarsfield; gastritis.
Frank Fank, 9, 9517 Reilly; accident.
Caroline Hempel, 59, 6152 Washington; carcinoma.
H. V. Warthen, 21, 1019 N. Compton; paralysis.
Anton Casper, 72, 3318A Nebraska; hernia.
Margt. Robinson, 50, —— Rutger; heart disease.
Forest Jones, 2, 1709 Goode; nephritis.
Milda Weber, 18, 1415 Dolman; typhoid.
Aug. Ebert, 46, 3827 Pennsylvania; carcinoma.
Adair Slingwein, 1, 6121 Magnolia; hyducaphalus.
Sophia Angenendt, 94, 2106 Sublette; sclerosis.
Chas. Temple, 40, 3942A Blair; phthisis.
Emma Spencer, 1, 6410 Wade; whooping cough.

THE MIRACLE OF THE GREAT HOG ISLAND SHIP YARD

Continued From Page One.

place to another. The hooks at Hog Island are all stationary, each where it is needed. That is for speed.

What is a fabricated ship? It is something new in the world. Not until the submarine came out to sink in 20 minutes ships which had been one and two years building did the world begin to build great numbers of ships all of one pattern, each having parts and dimensions exactly like the rest of its class. The Ford automobiles which came to St. Louis until recently were knocked down. They were assembled at the local plant. Those were fabricated automobiles. That is what a fabricated ship is. Fifty machine shops are taking the steel from the rolling mills and fabricating it for Hog Island. It reaches there ready to be put on. It is cut to fit. The rivet holes are already punched in it. It is shaped for place. Each part for one ship is exactly like the same part for another. The same thing is true of the boilers, engines—of all equipment whatsoever. There are 570 tubular boilers rolling into Hog Island. There are 700 1000-horsepower steam turbines coming. All these for the 170 ships now on the program of which 100 are of the smaller type and the rest of the larger.

Steel Is Only Present Difficulty.

What is Hog Island's present difficulty? One thing only—steel. It is not getting the fabricated steel fast enough. Mr. Schwab says it will get it fast enough. Judge Gary says so. We are putting a tremendous strain upon the steel mills, but these men say they will be equal to it. It is not so, though, that Hog Island bought anchors and hardware before it built ways. That, is only in the spirit of the terrible criticism, leveled at Hog Island. It is here as it is everywhere in the gigantic task of taking an unprepared country like this into the war. We have expected things to be done in a day that cannot be done in a day. Ships hitherto have been leisurely built. No other country has ever slapped them together as we are slapping them together. Probably no other country could do it. Certainly no other country would expect it to be done quicker than it can be done. We have a national habit of faith in ourselves to do miracles. We can do miracles. We are doing them. But ships are mighty substantial miracles. When one watches 600 men feverishly building a ship at Hog Island, backed up by puffing switch engines, served overhead by swinging cranes, inspired my music and prodded by necessity, and sees all that goes into the making of a ship, one shudders to think that what took so long and the efforts of so many men to build can be sent down in 20 minutes by a handful of men in a submarine.

Hog Island in at the Death.

No other such industrial tragedy has characterized any war until this one. Yet the ships will win—and Hog Island will be in at the death. It is a magnificent spectacle to see this huge industrial undertaking rushing forward to that hour. An efficiency expert who is going through the organization tells me that there are men in one another's way, but that is unavoidable in a drive. It will adjust itself, as everything does in time, where a big country like this suddenly settles down on a wilderness and builds a city.

That is what Hog Island is—a city. It is as if we had all rushed down from St. Louis to build ships at Chesley Island, taking with us whatever served. When material isn't coming in the trains are bringing in cinders to fill the low spots. The streets are planked. They had to come here, so they tell me. There are 35 feet in the Delaware all the way to the sea.

One can see from the watch towers of the firemen other shipyards on both sides of the river, all located here because labor is available from Philadelphia, ships have water to get to the sea, and enemies cannot potter about in boats and shoot them up. It is ideal for the purpose. One of these neighboring yards is a navy yard. The woven masts of a new battleship loom out of that yard over the flat. It is a shipbuilding country.

None of these other yards is comparable to this. They are only what big shipyards used to be like—none of them larger than five ways. Hog Island is what the submarine has made a modern shipyard like in a country which doesn't intend to be chased off the sea in that way. Here five such shipyards as these others are built in one—each a unit still to itself, each having its own group of ways, its own toolhouse, its own barracks and restaurants, office, etc. Each, too, has its own great flag flying before—the Stars and Stripes, under whose folds it works that freedom may not perish from the earth.

Hog Island doesn't sound like much at this time—but that name, homely as it is, shall go booming down what our rators call the corridors of time.

Let us make no mistake about that.

SANITOL LIQUID ANTISEPTIC

For the Teeth and Mouth gets into the tiny crevices the tooth powder or paste can't always reach. Reduces spongy, bleeding gums. Makes the mouth proof against disease germs. Neutralizes mouth secretions—cools and refreshes. Use night and morning.

At any Druggist's, 50c 8N

Highest Award—Panama-Pacific Exposition

C. E. Williams

BABY BAREFOOT SANDALS, 75c | **Sixth and Franklin** *"Our location saves you money"* Add 5c for Mail Orders | LADIES' PURE THREAD SILK HOSE, $1.00

DOUBLE EAGLE STAMPS ALL DAY MONDAY

"Nurses' White Shoes"

Genuine white Reighnskin cloth, hand-turned soles, white rubber heels, **Cushion Insoles** Ideal for Red Cross workers, hospital, home or street wear.

Our Price..$3.00

"White Dress Boots"

High or Low Heels

Ladies' white canvas lace Shoes, with high covered heels or low leather heels. Regular $3.00 values.

Special Price..$2.50

"Ladies' Dress Oxfords"

Genuine white kid, covered Louis heels.......... $5.00
Gray or brown kid, or black patent, leather Louis heels.......... $4.50
Black vici kid, leather Louis heels.......... $3.50
White Eve cloth, Louis covered heels.......... $3.00

"Ladies' White Pumps"

Hand-turned soles, high or low heels, in each style.

Choice of 6 Styles in the New Models:
$3.00 values; special.....$2.50
$2.50 values; special.....$2.19
$2.00 values; special.....$1.75

"Sport Shoes and Oxfords"

For Ladies and Growing Girls

$3.00 value; sale price...... $1.39

$1.39 $1.39

SHOES are of white canvas with white kid trimming and white rubber soles and heels.

OXFORDS are of white Reighn canvas, white soles and heels, and have either tan or gray kid trimming. All sizes 2½ to 8.

Ye Olde Tyme Comfort "Tip or Plain Nullifiers"

A style that for comfort cannot be equaled for house wear. $3 value; sizes 3 to 9; leather or rubber heels.

Steel Arch Support

Our Price..$2.50

Ye Olde Tyme Comfort "Ladies' 2-Strap Pumps"

Genuine Black Vici Kid hand-turned soles. The last word in comfort and style. Regular $3.50 value. B to EE.

Our Price..$2.85

Steel Arch Support

"Barefoot Sandals"

Tan Willow Calf

Oak Soles Non-Rip

Sizes 1 to 5..... 75c
Sizes 8½ to 11 $1.25
Sizes 11½ to 2. $1.50
Sizes 2½ to 7.. $2.00

Ye Olde Tyme Comfort "Ladies' House Slippers"

The Slipper you have been looking for. Medium low heel, turned soles that wear; widths B to E; sizes 2½ to 9; $2.50 value.

Our Price...$2.25

Steel Arch Support

"White Mary Janes"

For Summer Wear

Babies', 1 to 5...... 75c
Child's, 3 to 8...... 98c
Children's, 8½ to 11... 98c
Misses', 11½ to 2.. $1.29
Big Girls', 2½ to 7... $1.59

"Mary Jane Pumps"

Patent or Kid

Infants', 3 to 8...... 98c
Child's, 8½ to 11... $1.59
Misses', 11½ to 2. $1.75
Big Girls', 2½ to 7; English last...... $2.00

"KEDS"

Men's, Ladies' and Boys' White Tennis High Shoes. $1.25
Misses' and Children's White Tennis High Shoes.... 98c
Men's White or Black Oxfords..... 98c
Ladies' and Boys' White or Black Oxfords.... 85c
Misses' and Child's White or Black Oxfords.... 75c
VERANDA PUMPS—Ladies' and Growing Girls'.. $1.75
EMMA LOU PUMPS—Ladies', Misses' and Child's... 98c and $1.75
NATIONAL PUMPS with heels.......... $2.00

EMMA LOU VERANDA PUMPS

"Men's White Canvas Oxfords"

Usual $2.50 Values

Special Sale Price, $1.59

Wholesale house closes out to us their entire floor stock of this number. Sizes 5 to 11. Every pair perfect.

MARK DOWN SALE

9 A. M. SPECIALS

UNION SUITS Boys' nainsook; athletic style........	25c	**Handkerchiefs** Ladies'; fancy emb. corners; 7 for........	25c	**Women's Hats** White, black and colors........	50c	**MEN'S HATS** Silk, cloth and linen........	25c
GOWNS Muslin; embroidery trimmed........	49c	**Shoe Paste** Black only; box........	3c	**SILK WAISTS** Some voile; lace and embroidery........	65c	**Feather Pillows** Art ticking; good feathers........	19c
CORSETS $1.00 value (Second Floor)........	50c	**BED SHEETS** 81x90; bleached; seamless........	98c	**BELTS** Men's and boys; leather........	15c	**Men's Sox** Solid colors; all sizes........	9c
China Silk In all colors; yard........	59c					**RUGS** Matting; 9x12; slightly damaged......	50c

Sale of Sporting Goods

$1.50 Pennant Racquets........79c
$1.00 Juvenile Racquets........59c
Ex. quality reinforced Racquets, $2.50
Pennant Tennis Balls........35c
Genuine leather Baseball Gloves, 59c
$1.00 Baseball Bats, special....25c
Waterproof Bathing Suit Cases, 49c up
Sale of Trunks, Bags and Suitcases, Fourth Floor.

Lowest Prices Our Chief Attraction.

Schaper STORES CO
6th and Washington

WALL PAPER

In our July Clearance Sale will be sold at less than half of the original price.

Beautiful Papers for every room in the house, also handsome borders to match them, will be closed out.

These are all Spring patterns left on our hands because of the sale of the Liddell stock.

Why buy elsewhere when you can get it here for as little as ½.

Come and see these wonderful values:

2c, 3½c, 5c, 7½c, 10c, 12½c, 15c, 22c

Paper hangers furnished at lowest prices if desired.

Printed Voiles In a large assortment of patterns.... **7½c**

Butcher Linen Good weight and quality; with laundered finish; 36 inches wide; per yard **19c**

Jap Silk In all colors, the thing for Summer wear; Monday only.......... **19c**

Silk and Lisle Crepe 36-inch Silk Lisle Crepe, in a line of beautiful colors; for dresses and waists.......... **69c**

White Voile 40-in. wide fine mercerized Chiffon Voile; yard.......... **19c**

White Organdy 40-inch wide White Organdy; nice sheer quality; on main floor, yard.......... **15c**

Silk Pongee 36-in. Silk Pongee, in all colors; off the bolt; per yard.......... **69c**

Silk Poplin 36-in. Silk Poplin, in all colors and shades; per yard.......... **88c**

Fancy Ribbon 39c a yard Remnants; while they last.......... **19c**

Collar Bands Made of good material, all sizes, each.......... **3c**

Black Silk Taffeta 36-inch; jet black; extra quality; per yard..... **$1.00**

Georgette Crepe In all the popular colors; full 40 inches wide; special per yard........ **$1.19**

Women's Union Suits 25c

Ribbed, taped neck and arms, lace knee..........

Extra Vests Women's knit; wing sleeve and sleeveless.......... **25c**

Union Suits Men's; nainsook; athletic style (Main Floor).......... **49c**

Union Suits Women's pink, ribbed.......... **49c**

Underwear Men's porosknit Shirts and Drawers; athletic style (Main Floor).... **49c**

Union Suits Boys' ribbed; short sleeves.......... **39c**

Union Suits Men's sample lot; assorted lisle and mercerized; athletic and ankle length.......... **98c**

Women's Silk Hose

Women's Silk Boot Hose; full fashioned; with seam; double soles, toes, high-spliced heels; all the new shades, including brown, Russian tan, taupe, gray, navy, cham.; also black and white; sizes 8½ to 10; special Monday (Main Floor).......... **49c**

Women's Lisle Hose; colors black and white.. **29c**

Child's Fancy Socks; double soles and toes; all sizes...... **15c**

Women's Silk Hose; fashioned, high spliced heels; pair.......... **12½c**

Beautiful Silk Skirts $2.98

Just received a new lot of Silk Poplin Skirts that should sell for $5.00; the newest patterns; just the skirt for sport wear; for Monday, special (Second Floor).

Wash Skirts

Over 500 of these Skirts to choose from; all the new styles and materials; the regular price being $3.50, makes the lot extra special for Monday, **$1.75**

Children's Colored Dresses, 25c

Children's Petticoats White; embroidery trimmed; sizes 6 to 14 (Second Floor).......... **25c**

Children's Drawers Muslin; finished with tucks (Second Floor).......... **10c**

Girls' Middy Blouses White with colored collars.......... **29c**

Girls' Middy Skirts Of pique and linene (Second Floor).......... **49c**

Infants' Caps Lace and embroidery trimmed (Second Floor).......... **5c**

Summer Time Dresses

A nice lot of cool voiles, organdies, lawns and all the hot-weather materials; a large assortment and all sizes, including extra sizes; Monday (Second Floor), **$3.98**

New Gingham Dresses

The newest styles in ginghams shown here Monday in a large assortment of plaids, stripes, etc.; some trimmed with large pearl buttons, large white collar and cuffs; nothing newer; special Monday, **$7.95**

59c, 69c, 75c

LINOLEUM *Special*

Anyone realizing the prevailing high prices will readily understand that this is a big bargain value at 33c yard. Be sure and get your linoleum here Monday. Light and dark patterns, heavy D grade; yard, **33c**

$3 9x12 Matting Rugs, S. D., $1.00

$27.50 and $30.00

Axminster Rugs *9x12*

Here is a chance not to be neglected by anyone who will need a Rug this season, for the price is extremely low and the Rug extra good, having long, heavy nap; beautiful Oriental, floral and Chinese patterns; Monday. **$18.75**

35c Drapery **Cretonne** Splendid for overdrape and Summer Curtains...... **12c**

65c, 75c Window Shades; assorted colors; full size; Milton cloth; guaranteed rollers; worth double this price; each. **51c**

$1.00 and $1.25 **Curtains** Strong double-thread Nottingham; new perfect goods; special.......... **79c**

$4.75 FOLDING SULKY, $2.98

Lawn Swing: 4-passenger; strong make, adjustable seats (Fourth Floor)..... **$5.98**

Lawn Benches: folding kind, for.......... **98c**

Camp Chairs: folding back, canvas seat; folding; 45c stools at...... **35c**

Poultry Wire or Fence Wire: 50 feet long, 1 foot high, 2-inch mesh... **49c**

Sprinkling Hose: 50 feet long, with couplings (4th Floor), **$4.49**

High-Grade Garden Hose: ¾ molded; guaranteed Kant Kink; per foot, **15c**

$6.00 Lawn Mowers; ball bearing.... **$4.98**

1⅛ in. THICK All Sizes **$1.98**

Screen Doors; oak finish, fancy design....... **$1.49**

$15.00 Dinner Set: 100 pieces; pretty gold decoration; Monday only.... **$11.98**

Decorated Dinner Set; 27 pieces; special, service for 6.. **$2.98**

Cut Glass Sugar and Cream Sets; pretty floral cutting; pair.......... **98c**

China Baby Feeding Plates, with nursery pictures..... **39c**

Dining-Room Domes; beautiful art glass; can be used for gas or electric. **$5.98**

98c SHOE SALE

Canvas Pumps, Oxfords, Straps and Mary Janes; French military or low heel; good sizes (Basement) **98c**

Canvas Sport Oxfords, rubber soles, kid trimmed (Base.)... **98c**

98c Tan Play Oxfords; stitch downs; sizes to 2 (Basement).... **49c**

BASEMENT

10 O'CLOCK SPECIAL

Remnants of 36-inch Percales, lights and darks; one hour only (Basement), per yard...... **12½c**

40-Inch White Voile; just the thing for Summer waists and dresses; per yard..... **19c**

Remnants of Black Satin for linings and aprons; per yard (Basement)...... **12½c**

$1.00 Silk Shirting; assorted colored stripes; special yard (Basement)....... **65c**

3x5 Flags, good quality washable bunting; each (Basement). **98c**

$1.50 Bungalow Aprons; good and roomy; special (Basement)........ **79c**

We have just purchased an entire surplus stock of muslin underwear at about 50c on the dollar, consisting of drawers, corset covers, gowns, Teddies, union suits, petticoats and Princess Slips. Prices range from 19c to 98c. (Basement.)

50 Dozen Shirts of chambray, percale and madras; special (basement)... **59c and up**

Military Goods—Third Floor.

We Sell Butterick Patterns

Nugent's

Here Is a Great Page for THRIFTY People

We Are Performing a War Service in Presenting Such Fine Offerings

Nugent's

Exquisite New Georgette Blouses

In an Underprice Event for Monday

$5

A blouse event we are proud to announce as one of the most satisfactory of the season. You'll be delighted with the heavy, firm quality of Georgette, which is developed into the loveliest models of the season—and you'll quite agree that the price is several dollars less than these blouses would ordinarily sell for.

Three styles are illustrated. The exquisite hand-beading on one is not only elaborate, but beautifully applied. Another shows the latest use of piping and hemstitching, and the third touches of hand-embroidering.

(Second Floor—Nugents.)

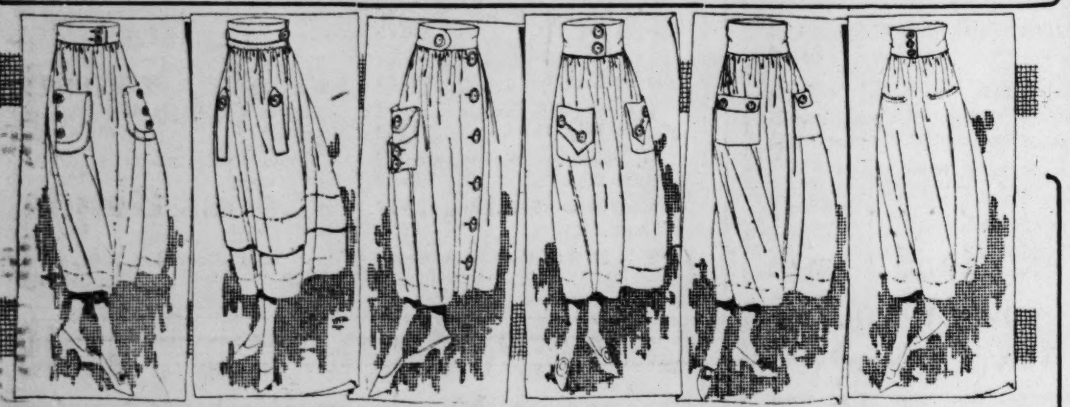

New Tub Skirts Extremely Low Priced

$2.95 $3.95 $4.95

Latest arrivals announce the increasing popularity of gabardine and feature the clever use of horizontal pin tucking on skirt and novelty pockets and belts.

The extensive assortment Monday includes gabardine, crepe gabardine, waffle weave and novelties, with handsome pearl buttons used on the pockets, belts—and often on the placket.

(Second Floor—Nugents.)

$3.00 White Summer Silks, Yd., $1.98

36-inch Sport Tussah, ideal for skirts, suits and sleeveless jackets.

$1
- $1.50 Stripe Chiffon Taffetas; light shades; 36 in. wide.
- $1.29 Satin Stripe Tub Silks, 32 in.
- $1.29 Satin Foulards, 36 in. wide.
- Yard-Wide Silk Poplins, in black, navy blue or gray.
- $1.25 White Habutai Wash Silks, 36 in. wide.

$1.69
- $2.50 Pongee Silks; natural tan color; 33 in wide.
- $2.00 Black Dress Satins or Chiffon Taffetas, 36 in. wide.
- $2.00 White Crepe de Chines, 40 in. wide.
- $2.00 Wash Satins, flesh or ivory, 36 in. wide.

Box Loom Crepe de Chine, Yd., $1.50

40 inches, beautiful quality, 15 Summer shades and the Pekin and military blues.

Monday!—$47.50 Wilton Velvet Rugs

$39.85

Standard size rugs, made seamless. These are rugs of unusually good quality and are warranted to give most satisfactory service. They come in very attractive designs and in the prettiest of colorings.

(Third Floor—Nugents.)

Lace Curtains

In Filet Weave

On Sale Tomorrow

$1.39 Pr.

2½ yards long, plain and detached figured designs, double thread weave and finished with the new over-locked edges; made of the best quality Egyptian yarn.

(Second Floor—Nugents.)

A Hot Weather Sale of

Porch and House Dresses

Regular $2.95 and $3.95 Models

Hundreds of them—lined up for this extraordinary event tomorrow.

In the Downstairs Store

Cool, attractively designed Dresses that are not only suitable for porch and house wear, but for Summer outings as well.

Voiles, lawns, ginghams and percales in plaids, stripes and checks, belted and straight line models, designed with pockets and collars of organdie, pique, voile. Sizes 36 to 46, extra sizes 48 to 52.

$1.95

Over the Store

$1.75 Georgette Crepe, Monday, Yard, $1.49

Crisp finished Georgette Crepe in pink, coral, orchid, turquoise, navy, light gray, steel gray, champagne, myrtle, yellow, taupe and lavender.

(Main Floor—Nugents.)

* * * * *

Women's Cotton Vests, 19c

Made to sell for 25c.

Mercerized taped Vests—size 36 and 38.

(Fourth Floor.)

* * * * *

$2.25 Sheets, Monday, $1.89

Extra long, size 81x99; made of bleached cotton free from dressing.

$2.55 Sheets, Monday, $1.98

Extra size, 90x99; bleached cotton.

Pillowcases, Monday, **29c**; bleached cotton; size 42x36.

* * * * *

Notions

200-yard Wilmington Spool Cotton; white only; 50, 60 and 70 size, 7 spools, **25c**.

10c American Lady Hair Nets, Cap or Fringe, **5c**.

10c Clark's O. N. T. Mercerized, Crochet Cotton, ball, **6c**.

(Main Floor—Nugents.)

* * * * *

Boys' $1.00 Rompers and Coveralls, Monday, 77c

A sample line of a St. Louis well-known maker—beautiful Rompers at less than wholesale price. Broken lots and lines, not a garment sold for less than $1.00, and are worth today $1.50.

* * * * *

Boys' Straw Hats, Monday at 59c

Brand-new shapes; black, also white; all sizes.

(Third Floor—Nugents.)

* * * * *

Traveling Bags, $11.50

Made to sell for $15.00

A wonderful offering of women's splendidly made bags of fine quality black cowhide. Full leather lined, inside pockets; solid brass lock and catches.

(Third Floor—Nugents.)

* * * * *

Cowhide Suit Cases, $8.95

Good size genuine Cowhide Suit Cases, made over steel frame, cloth lined with shirt fold in lid, and two leather straps.

(Third Floor—Nugents.)

* * * * *

Hair Goods

Transformations of Wavy Hair, **$1.50**

Wavy Switches and Transformations **$2.50**

Switches and Transformations of fine hair; all shades and gray, **$5.00**

Hair Nets, cap and fringe, **5c each, or 50c doz.**

* * * * *

35c Curtain Marquisette, Yd., 25c

40-in. Curtain Marquisette, highly mercerized; ideal for curtains, draperies and bed sets; white, cream or Arabian color.

(Second Floor—Nugents)

* * * * *

Table Damask, Yd., 59c

64-in. Mercerized Damask, full bleached—spot or floral pattern.

(Main Floor—Nugents.)

* * * * *

Table Damask, Yd., $1.00

72-in. Mercerized Damask, bleached; spot, stripe or floral pattern.

(Main Floor—Nugents.)

* * * * *

Pattern Lunchcloths, $1.25

64 Pattern Cloths, made of heavy mercerized damask.

(Main Floor—Nugents.)

FLAG HEADQUARTERS

Next Thursday we celebrate the 142nd anniversary of the independence of this nation. Are you ready to fly your country's flag?

American Flags

Made of heavy-weight bunting, sewed stripes, embroidered stars, strong heading and grammets.

3x5-ft., $1.95 4x6-ft., $2.45 5x8-ft., $3.95

Flags of Allied Nations

English, French, Italian, Belgium, etc.—

12x18-in., 15c 16x24-in., 19c 24x36-in., 39c

3x5 Flag Sets,

1 3x5-ft. Flag ....
1 Pole ....
1 Holder .... } $1.59

American Flags

Printed Stars and Stripes with strong headings and grommets:

2x3 ft........ 39c 2½x4 ft........ 89c
3x5 ft........ $1.29

Wool Bunting Flags

Large size U. S. standard wool bunting flags for institutions, clubs, etc.—

10x15 ft., $37.50 12x20 ft., $55.00
12x18 ft., $49.50 15x25 ft., $75.00
20x30 ft., $115

Jap Silk Flags

Mounted on spear-top staff:

5x7 in........ 6c each
7x10 in........ 10c each
8x12 in........ 15c each
12x18 in........ 45c each
16x24 in........ 75c each

Printed Muslin American Flags, Soft Fnish—Mounted:

6x9 in........ 3c 12x18 in........ 8c 20x36 in........ 25c
8x12 in........ 5c 15x25 in........ 15c

Embroidered Service Flags, 39c

Khaki felt, embroidered to show the branch of service your soldier boy is in. Also a complete line of service flags in cotton, wool and silk, from 6x9-in. to 12x20-ft.

(Second Floor—Nugents.)

Women's New Bathing Suits

A Purchase Made at Savings, and Hence Greatly Underpriced $3.95

California knit one-piece Suit, wool-mixed material, in attractive shades of Copenhagen, rose, black and navy, trimmed in striking contrast colors. In all sizes up to 44.

(Fourth Floor—Nugents.)

We Secured a Splendid Lot of

Sample Dresses for Little Tots

And tomorrow proud mothers, aunts and grandmothers can buy at the same savings we made.

$1	$1.98	$3.98
Made to sell for $1.50 to $1.75.	Made to sell for $2.75 to $3.50.	Made to sell for $4.25 to $7.95.

Our buyer just returned from the East enthusiastic and with great lots of pretty Dresses for the little ones. Being sample Dresses, you'll find only one of a kind.

Sheer lawns, organdies and voiles with trimmings of lace and ribbon, smocking or hand stitching. Simple Empire and yoke styles or fancy dress-up frocks; sizes 2 to 4 years.

(Fourth Floor—Nugents.)

Prettiest Newest White Goods

39-inch White Voiles, fine sheer weave, made of select combed yarn; yard, **29c.**

39-inch White Batiste, splendid for baby dresses and fine undergarments; yard, **35c.**

39-inch White Organdies, one of the most popular weaves of the season; yard, **39c.**

40-in. Lima Lawn, in plain white sheer weave, launders, wears and looks like linen; yard, **39c.**

75c White Skirting; just the wanted weave for hot Summer wear; 36 inches wide; Monday, yard, **49c.**

36-in. White Pique, wide wale for skirts, coats and suits; yd., **39c.**

Wash Goods in Short Lengths

White Gabardine, 39c Yard
Made to Sell for 59c Yard
1½ to 4 yard lengths, mercerized finish; 36 inches wide.

Printed Voiles, 25c Yd.
Made to Sell for 35c and 39c Yard
3 to 10 yard lengths; printed figures and floral patterns; 36 inches wide.

Plain White Voile, 29c
Made to Sell for 45c Yard
3 to 7 yard lengths; 45 inches wide.

Dress Gingham, 39c
Made to Sell for 50c Yard
2 to 7 yard lengths; 32 inches wide.

Printed Batiste, 27c Yard
2 to 7 yard lengths; printed stripes, figures and floral patterns; 36 inches wide.

Plain Colored Voile, 22c Yd.
Made to Sell for 35c Yard
2 to 5 yard lengths; good assortment of colors; 36 inches wide.

Plain Japanese Crepe, 29c
Made to Sell for 50c Yard
3 to 10 yard lengths; pink, flesh, blue and white; 36 inches wide.

Printed Flaxon, 19c Yd.
Made to Sell for 25c
2 to 4 yard lengths; neat printed figures and stripes—28 inches wide.

An Important Event--

Women's Novelty Silk Hose

$1.00 pair

First and second qualities of Hosiery that were made to sell for much more. Various combinations of color in silk with deep lisle garter tops, double lisle soles and toes, high spliced heels, full fashioned; all sizes in the lot, but not in every style.

Fiber Silk Hose Pair 69c

Fiber silk, with reinforced heels and toes, deep ribbed tops of lisle, including a small quantity of plain hem tops; all sizes in the lot, but not in every style; seamless.

Seconds of 65c Lisle Hose, 42c

Full fashioned, double soles and toes; high spliced heels, medium weight. All sizes in lot, but not in every style.

(Main Floor—Nugents.)

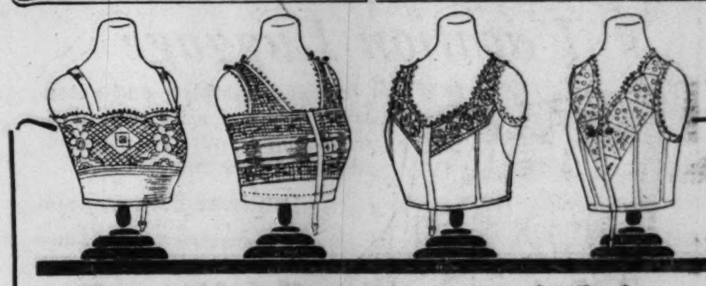

Beautiful Brassieres—A Sale

59c 79c $1.15

Or at Just About Half Price!

Brassieres of mesh, pink and white silk, dotted batiste and lace-trimmed models.
Made to sell up to $1.00; sale, **59c.**

Dainty lace trimmed allover embroidery and silk, in pink and white. Made to sell up to $1.50; sale, **79c.**

Beautiful Brassieres in allover laces, silk Jersey, lace-trimmed silk and linen models.
Made to sell up to $5.00; sale, **$1.15.**

Sale of Handsome Corsets

Made to sell $5.00 to $18.00

$2.95 $4.95 $6.95

At $2.95—Madame Lyra Corsets in brocaded pink or white fabrics, also exquisite satin Corset.
Made to sell up to $5.50

At $4.95—Madame Lyra in silk broche, Gossard discontinued models in silk brocades, also discontinued Bonton, Nemo, LaVida. Not all sizes in every style.
Made to sell up to $12.50.

At $6.95—Plain silk negligee models—lace-trimmed brooches and brocaded. **Made to sell up to $18.00.**

(Main and Fourth Floors.)

Women's White Shoes, $1.39

Made to sell for $2.00 to $3.00

Downstairs Store

High or low Shoes, about 1500 pairs, of splendidly made shoes, including white canvas Boots with high or low heels—white kid Pumps, white Nubuck Pumps, canvas Sport Oxfords with green, tan or white kid trimmings; canvas Pumps, high or low heels; canvas strap Slippers, and many others; sizes 2 to 8.

(Downstairs—Nugents.)

$3.50 Westinghouse Electric Irons, $2.95

Element guaranteed for life, full 6-lb. size. Regular price $3.50; Monday, **$2.95.**

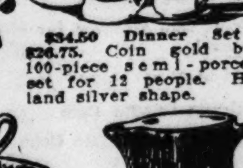

$34.50 Dinner Set at $26.75. Coin gold band; 100-piece semi-porcelain set for 12 people. Haviland silver shape.

Initial Water Sets, like illustration; tall jugs and 6 tumblers, with your initial on every piece; complete set, **$1.29.**

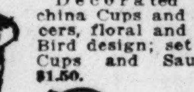

Decorated thin china Cups and Saucers, floral and Blue Bird design; set of 6 Cups and Saucers, **$1.50.**

Earthen Water Pitchers, Indian Head design; ½-gallon size; Monday, **39c.**

Cut Glass Fern Dishes, cut on heavy blank, with plated metal linings; made to sell for $3.50; Monday, **$2.29.**

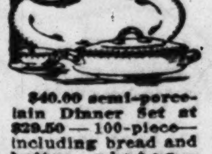

$40.00 semi-porcelain Dinner Set at $29.50—100-piece—including bread and butter plates—beautiful border patterns.

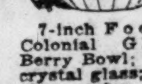

7-inch Footed Colonial Glass Berry Bowl; clear crystal glass; regular price 25c; Monday, **17c.**

Thin-blown Water Tumblers, decorated or needle edge; set of six, **75c.**

(Main Floor—Nugents.)

$9.50 REFRIGERATORS—Hold 25 Lbs. Ice, $6.95

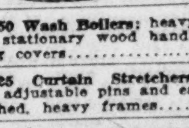

$1.59 Washtubs: best galvanized iron; large No. 2 size, extra deep... **$1.19**

$2.50 Wash Boilers: heavy copper bottom, stationary wood handles, strong covers........ **$1.92**

$3.25 Curtain Stretchers: full size, with adjustable pins and easels attached, heavy frames........ **$2.46**

60 feet strong Clothesline, with 50 Clothespins........ **35c**

$1.00 Wash Benches: folding; very strong; hold 2 large tubs........ **88c**

2.25 Garbage Cans; large 10-gallon size; heavy galvanized; deep rim covers........ **$1.74**

59c Brooms; 4-sewed (limit 2 to a customer); each........ **49c**

Clothes Baskets; oval shape, well made, with wood bottoms........ **89c**

$1.10 Child's Nursery Chairs; golden oak finish, with food tray... **92c**

$1.95 Medicine Cabinets; white enameled; with mirrors and glass shelves........ **$1.59**

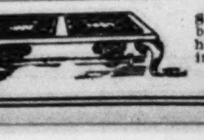

$2.75 Gas Stoves; 2 burners; heavy cast iron. **$2.14**

Preserving Jar Holders: fit inside of wash boilers, for canning the cold pack way; hold 8 quart or 8 pint jars.... **48c**

$1.00 Jiffy Jelly Glasses, with patent tin tops; ½ pints, dozen... **67c**

$1.49 Kitchen Cereal Sets; 15 pieces; rich brown and white ware........ **$1.12**

Sale of Fruit Jars

Ball Mason, with porcelain-lined zinc caps and rubbers:	"Sure Seal" Ideal, with glass caps and rubbers:
Pints, 6c	Pints, 8c
Quarts, 7c	Quarts, 9c
½ Gallons, 10c	½ Gallons, 11c

$1.50 "Marvel" Butter Mergers; cut your butter bill in half........ **86c**

$1.49 Coffee Percolators; pure aluminum; glass-top lids........ **$1.18**

$2.95 Aluminum Tea Kettles; ho... 5½ quarts, **$2.27**

$2.10 "Wear-Ever" Aluminum Preserving Kettles; large 6-quart size.... **$1.44**

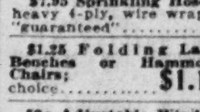

25 feet Sprinkling Hose; heavy ½-inch quality, complete with couplings, Monday.... **$1.85**

$7.95 Sprinkling Hose; 50 feet, ¾-inch, heavy 4-ply, wire wrapped, "guaranteed"........ **$6.18**

$1.25 Folding Lawn Benches or Hammock Chairs; choice........ **$1.10**

59c Adjustable Window Screens; extension kind........ **48c**

$2.75 Screen Doors; made of solid oak, very strong; all sizes........ **$2.45**

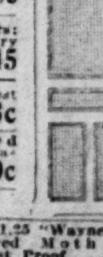

16c Screen Wire; best grade, 24 inches wide; per yard..... **13c**

$1.35 Ready-Mixed Paints; high grade, various colors; half gallon........ **90c**

$1.25 "Wayne" Cedared Moth and Dust Proof Wardrobe Bags **97c**

75c O'Cedar Floor Mops; triangle shape—adjustable handle........ **64c**

15c Bread or Meat Boards; 15-inch, oval shape...... **9c**

Kitchen Klenser (no phone orders filled); Monday, 5 cans for. **18c**

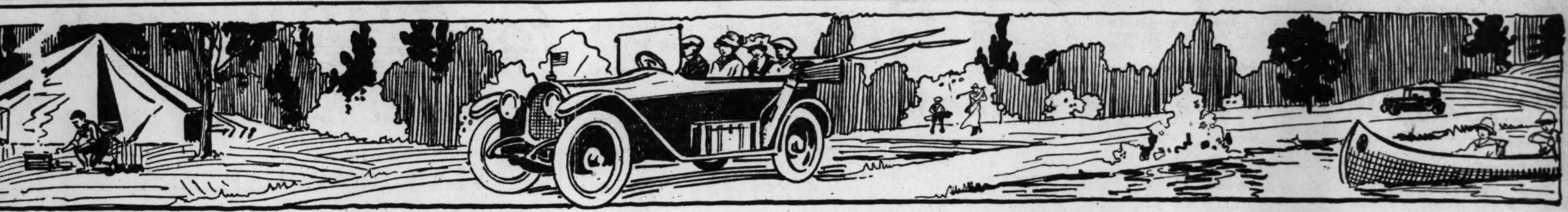

Supply Your Vacation Needs Here Tomorrow

You'll Need a Closgard Folding Wardrobe

A real necessity about the camp for the protection of your clothes; made up of fancy art ticking in beautiful combination colorings.

An absolute protection against moth and dust; three sizes:

Coat length	$3.75
Skirt length	$4.75
Dress Length	$5.50

Drapery Shop—Fourth Floor.

Blankets

—for Out-Door Sleeping

You'll need a good comfortable blanket at the tent or on your auto tour; gray and khaki, each $5.50 and $6.00.

• • • • •

Auto Robes

—for Summer Use

Light and medium weights, various designs, each $2.50 to $5.00.

Blanket Shop—Second Floor.

Rain or Shine Umbrellas

Made of silk taffeta in blue or green, with natural wood handles and silk cord loop; each $5.00

Tourist Cases

Made of good quality material, with rubber lined, some have wash cloths; pretty flower cretonne covering; each 25c to 75c

Notion Shop—First Floor.

Camp and Outing Needs

Tin Spoons, each	5c to 18c
Tablespoons, each	10c to 35c
Knives, each	10c to 20c
Forks, each	10c to 20c
Paper Plates, box	5c to 25c
Drinking Cups, nest of 5, package	5c
Paper Napkins, per 100	20c
Whisk Brooms	25c to 45c
Clothes Brushes	25c to 35c

• • • • •

Picnic Set, 25c

Consisting of 6 dinner plates, 2 vegetable dishes, 2 meat or sandwich plates, 6 handy side dishes, 6 salt and pepper dishes, 12 spoons, 6 napkins, 1 tablecloth, made from one piece of genuine sugar maple; set, complete 25c

Housefurnishing Shop—Basement.

Traveling Conveniences

From Our Art Needle Work Shop

Cretonne Bags, suitable for toilet articles, a splendid variety $1.25 to $2

Bags, useful for Pullman, also for knitting, made of various materials $1.75 to $9

Knitting Wool; don't forget to take a good supply with you on your vacation; all colors; the ball 40c to 60c

Army and Navy Wool, the ball 65c

Skeins, $1.00 and $1.10.

Japanese Baskets, the flat fold, also telescope styles, suitable for packing small articles for your trunk and bag 10c, 15c and 20c

Vacation and Traveling Hats

Women's white and colored Sailors in straight and mushroom shapes—Milans, rough straws and Milan hemp; the new ribbon hats with straw facings, large soft Hats, Taffeta and Satin Hats, and a host of others.

The newest and most attractive designs and trimmings appropriate for travel and vacation wear are shown.

$2.95 to $12

Women's Hat Shop—Third Floor.

• • • • •

Outing Shoes for Men

A splendid selection of the newest styles in Outing Shoes, light and cool canvas uppers and heavy rubber soles, lightweight soles, white, black and tan combination colors; shoes for camping, fishing, tennis and all outdoor sports, pair,

$1.65 to $4.50

Men's Shoe Shop—Second Floor.

Summer Silks

—for Vacation Wear

White silks, satins, crepes, pongee, etc., suitable for blouses, coats, skirts and lingerie, the yard 60c to $5

Printed foulards, crepes and Georgettes, for outing frocks, porch gowns, etc., the yard $1.50 to $4.50

Plaid or stripe crepe de chine for golf, tennis, beach and mountain wear, the yard $2 to $2.50

Kimono silks, artistic and practical designs and colorings, yard $1.25

Silk Shop—Second Floor

Auto Veils

In all the wanted colors and appropriate styles and sizes, 59c to $7.50

• • • • •

White Shetland Veils

In a wide variety; in square and long drape effects 50c to $3.75

• • • • •

Coat and Dress Vests

In white and colors; Georgette, satin, organdie, poplin and pique; a splendid selection; each $1.00 to $8.50

Veil Shop—First Floor.

For Baby

Beach Rompers in white seersucker or striped kindergarten cloth, sizes up to 4 years $1.00

Creepers, in solid colors, checked and striped ginghams, sizes up to 2 years 95c

Infants' Wear Shop—Third Floor.

• • • • •

Take candy with you on your vacation

Buntes assorted Mint Confections, the box 75c

Buntes Satin-finish Hard Candy, keeps well in warm weather, pound 50c and 60c

Toasted Marshmallows, lb. 50c

Crystallized Gum Drops, lb. 25c

Buntes Hard Candy, in 3-lb. glass jars, for the camp; jar $1.50

Candy Shop—First Floor.

The Sportman's Vacation Needs

Quadruple Multliplying Reel; 60 yards $1.25

Steel Bait Rod, 7 to 9 ft., cork grip $2.00

Silk Casting Line, 50-yard spools 50c to $2.00

Kamp It Outing Coats for women and men $4.25 to $4.50

Kamp It Riding Breeches for women and men, pair $4.00

Kamp It Outing Skirts, plain, divided and shell pattern $4.00, $5.00 and $5.50

Camp Cot, fold very compact $5.00

Men's one-piece Cotton Bathing Suit, with skirt $1.50 to $3.75

Water Wings, in two grades 30c and 40c

Jersey Cloth Bathing Cap, 25c

3A Folding Kodak, size of picture 3¼x5½ $20.00

1A Folding Kodak, size of picture 2½x3¼ $13.50

Vest Pocket Kodak, size of picture 1⅝x2½ $7.50

2C Cartridge Premo, size of picture 2⅞x4⅞ $4.50

No. 2 Brownie Camera, size of picture 2¼x3¼ $2.75

S. V. B. Golf Club Drivers and Brassies $2.50 to $6

S. V. B. Hand-Forged Irons, in all models $1.70

Caddy Bags with and without hood $2.50 to $7.50

Golf Balls in all popular makes 50c to $1.00

Tennis Rackets in all of the poplar models $2.50 to $10

Racket Cases, plaid or plaid material 50c to $1.50

Tennis Pants, white galatia, light weight $2.50

Fielder's Glove, men's professional model $2.00

Fielder's Glove for boys, all leather 50c

BUY THRIFT STAMPS

Vacation Needs in Toilet Goods

Tourist Cases, with many pockets for toilet articles, in cretonne or silks, some with leather backs $1.25 to $5.00

Bathing Caps of pure gum rubber, each 35c to 75c

Bathing Caps of fancy sateen in various styles 50c to $3.50

Cleansing Cream in Tubes, various sizes 10c to 42c

Talcum Powders 10c to 85c

Tooth Paste in tubes 25c to 45c

Face Powders, all the well-known makes, in various shades 25c to $5.50

Creams for cleansing 10c to $1.50

Creams for bleaching, tube 38c

Cream to protect the skin while motoring, yachting, etc., a real outing necessity, jar 50c to $1.50

Toilet Goods Shop—First Floor.

BUY THRIFT STAMPS

Vacation Luggage

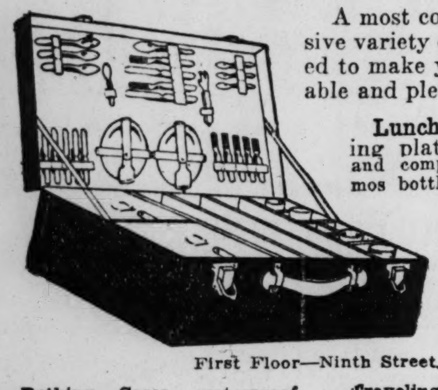

A most complete and extensive variety of all that is needed to make your trip comfortable and pleasant.

Luncheon Sets, containing plates, knives, forks, and compartments for Thermos bottles and lunch boxes.

$6.50 to $29.75

(Not including Thermos Bottle.)

First Floor—Ninth Street.

Bathing Cases, waterproof, 75c

Leather Suitcases with reinforced corners, brass bolts and lock, a great selection to choose from $8.50 to $25.00

Traveling Bags, suitable for men and women; well made; all sizes and styles, $6 to $40

Matting Suitcases, reinforced corners, very well made, all sizes $1.50 to $10.00

Special Suitcases, made of Keratol with leather corners, straps around entire case, cretonne lined, $5

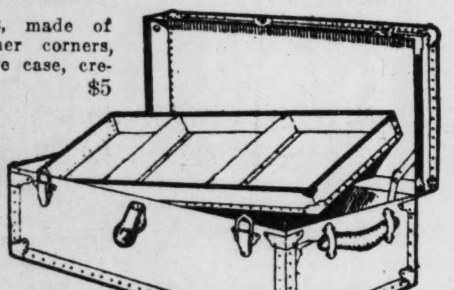

Steamer Trunks, all sizes, well made, $7 to $30

Steamer Ward Trunks; a wonderful collection, $29.75 to $50

Thermos Bottles, pts. $2.25 to $3.75 qts. $3.75 to $5.25

We are agents for the celebrated "**Mendel**" and "**Oshkosh**" Wardrobe Trunks for men. Prices **$35 to $100**

Luggage Shop—Second Floor.

BUY THRIFT STAMPS

Your Bathing Suit

—can best be selected from our immense showing of the newest styles.

Bathing Suits of surf satin $3.95

California Bathing Suits, in a variety of colors $3.95

California Bathing Suits, in black, prettily trimmed with woven stripe border, in colors $5.95

Bathing Suit Shop—Third Floor.

Women's Bathing Shoes

In colors of black, green, red, blue and white 75c

High-lace Bathing Shoes, in colored combinations $1

Women's Shoe Shop—Second Floor.

BUY THRIFT STAMPS

Palm Beach Suits

Light and dark colors, in a splendid variety of the newest styles.

$9.75 to $12.50

Extra Palm Beach Trousers, $4.00.

• • •

Cool-cloth, Breezweave, Mohair and Tropical Worsted Suits in a splendid selection of colors and patterns priced according to materials, at

$8.75 to $25

Palm Beach Dusters,	$9.75
Sport Coats,	$8.50 to $10
Outing Trousers of white flannel or serge	$6.00
Golf Suits,	$18 to $25
Golf Knickerbockers,	$5 to $8.50

Men's Clothing Shop—Second Floor

BUY THRIFT STAMPS

Outing Apparel for Men

Palm Beach Hats 50c

Sport Hats and White Duck Hats 75c

Silk Outing Hats $1

Outing Shirts with collars attached

Made from Oxford ducetine and rep, with and without button-down collar.

$1.15 to $2.00

Men's Furnishing Shop—First Floor.

BUY THRIFT STAMPS

A Victrola

for the Club, Canoe or Cottage

This Model IV

$22.50

4 Popular Records

No. 18,458—85c
I Hate to Lose You—Peerless Quartet
For the Two of Us—Wright and Dietrich

No. 18,462—85c
I'm Sorry I made You Cry—Henry Burr
One Day in June—C. Burr

No. 18,457—85c
At the Jazz Band Ball—One-Step.
Ostrich Walk—Fox Trot.

No. 18,455—85c
The Last Long Mile—Hart and Shannon Four
K. K. Katy—Billy Murray

Victrola Shop—Sixth Fl.

BUY THRIFT STAMPS

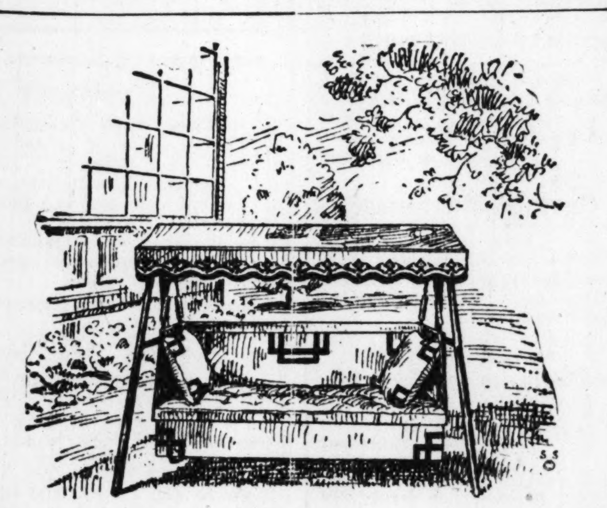

Those who intend to spend their vacation at home will enjoy these comforts.

A comfortable and attractive Hammock Swing, including canopy, two pillows and stand; enjoy this swing in your yard, complete $48.50

Chaise Longue of natural willow $18.50

Lawn Outfit, consisting of Table, 4 Chairs, Sunshade, all covered in red and white striped material, complete $55

Natural Willow Rocker $8.25

Willow 6-Ft. Settee $30

Metal Cot, suitable for sleeping porch $5.75

Pad to fit cot $5.00

Folding Canvas Cots $4.50

Sanitary Drop Side Couches $9.65

Couch pad to fit $8.65

Metal Day Bed, including mattress and pillow, covered in cretonne; complete $15.75

Canvas Folding Stools 50c

Four-foot Swings, including chains and ceiling hooks $2.50

Red and Green Lawn Settees $4.50

Lawn Rockers, red and green, each, $3.50

Lawn Chairs, red $3.00

Lawn Swings, including setting up on your lawn $7.50

Large Steamer Chairs, each $3.75

Shellac Rockers $3.50

Natural Cane Couch $13.25

Fiber Couch, suitable for porches and lawn; brown finish $13

Furniture Shop—Fifth Floor.

Don't Forget to Take a

Safety Razor

With You!

Safety Razors, all the well-known makes are shown $1 to $5

Ingersoll Watches, plain and radiolite dials, $1.35 to $3.50

IXL Iron Handle and Barlow Pocket Knives, with one or two blades, 35c to 50c

Alarm Clocks, $1.25

Razor Strops, Shaving Brushes, Shaving Soaps, Shaving Mirrors.

Cutlery Shop—First Floor.

BUY THRIFT STAMPS

Cigars

Take a supply of your favorite brands along on your vacation.

Castellanos, a mild Havana, Cubano size, 25 in box $2.10

La Amena, 25 in box $1.30

New Bachelor, 25 in box $1.25

Week-End Packages for the Fourth—10 Cigars in box for $1.00

Choice of S V B Bouquet Special, Rio Tans, Preferencia, Del Cado and Mercantile.

Tungstens, 10 in box 50c

Cigar Shop—First Floor at Entrance to Syndicate Trust Bldg.

Boys' Aviation Suits

Just the thing for the boy's vacation; he'll enjoy it just twice as much if he has one of these Suits—made of khaki cloth, Palm Beach cloth; sizes 3 to 9 years **$6.00 to $10.00**

Boys' Wash Norfolk Suits, in white poplin and colored Palm Beach and dark linens; sizes 7 to 16 years $6 to $7.50

Boys' Bathing Suits

California style, made of all-wool material, in a variety of colors; sizes 4 to 18 years $3.50 to $5.00

Boy Scout Suits

Made of best quality khaki cloth and consists of coat, pants, leggins, knapsack and hat; sizes 4 to 16 years $5 and $6

Boys' Straw Hats $1

Children's Middy Blouses $2

Private Soldier Suits

Every boy wants one—made of heavy khaki cloth, consists of shirt, pants and belt, sizes 4 to 15 years $5.00

Sport Shirts and Blouses 59c

Boys' Shop—Second Floor.

BUY THRIFT STAMPS

Vacation Dresses

Two very attractive models appropriate for vacation and outing wear; choice

$12.75

Calico Frock, in navy and China blue, black with white figures and quaint dots with organdie collars, cuffs and sash.

The other an attractive gingham in pink, blue and green plaid, with dainty collars of organdie, in fishue style, finished with frills and a sash of gingham.

The illustration shows one of these attractive models.

Dress Shop—Third Floor.

New Store Hours Beginning Tomorrow: Daily 8:30 to 5—Saturday 1 O'Clock.

Scruggs-Vandervoort-Barney

Olive and Locust from Ninth to Tenth

Gas Company Employes' Picnic.

The annual picnic of the employes of the Laclede Gas Light Co. will be held at Ramona Park, July 4. Five attendance prizes are offered and the proceeds will be turned over to the Red Cross, Y. M. C. A. and Knights of Columbus War Funds. There will be athletic contests, music and dancing.

THE KEELEY INSTITUTE

FOR TREATMENT OF LIQUOR, DRUG AND TOBACCO USING AND NERVOUS DISEASES

Forty Years of Success

Competent medical care. Pleasant surroundings.

No Place in Missouri Authorized to Use Keeley Remedies or Methods.

Write for particulars. All business strictly confidential. Address

THE KEELEY INSTITUTE

West St., DWIGHT, ILLINOIS

POCKELS Water Glass

Makes the Best Egg Preserver

POCKELS JEFFERSON & GRAVOIS

OUR NAVY LEARNS OF THE HABITS OF THE SUBMARINES

Continued From Page One.

the daytime. By keeping the top of the net under the surface, its location is not disclosed to the enemy.

The value of nets with attached bombs is problematical, owing to the great danger from the very rough handling which these nets invariably receive, especially when attempts are made to lay them in rough water. The bombs and the apparatus which is usually designed to explode them are heavy, bulky and require occasional inspection for proper maintenance.

An almost imperceptible tidal current causes an anchored net to lop over to one side so much as to sink the top of the net to a surprising extent. The behavior of nets, either towed or anchored in a current, is very difficult to comprehend, until seen.

Use of Airplanes Is Limited.

Aeroplanes, dirigible balloons, kites and aircraft of all sorts are used for detecting the presence of submarines. They may be operated either from shore or from the larger ships, and are sometimes very effective; as, under favorable conditions, a submarine is discernible from aircraft flying at a proper height, even though the submarine be submerged to a considerable depth.

While aeroplanes have been thus used successfully in the English Channel, they are unable to operate far out at sea, where the submarines are now most active. The construction of mother ships for carrying and launching aeroplanes is necessarily a slow process under present conditions, when all shipyards are overloaded with other important work.

Submarines Used Against Submarines

Submarines have very low visibility. They were primarily designed to operate against the large surface vessels, and it has been the general impression that submarines are not effective against submarines. This belief was also held by the general naval staffs of the various combatants at the beginning of the war; however, Allied submarines have been successfully used in destroying enemy submarines.

In operating against hostile submarines, the hunting submarine may employ one of two methods; it may remain totally submerged and take observations by thrusting up the periscope every few minutes, or it may remain on the surface and only dive when the enemy submarine is sighted. In both cases the hunting submarine maneuvers very slowly, in order to avoid attracting the attention of the enemy, and to prevent detection by means of listening devices. The method of total submergence is used in restricted waters, such as channels and lanes through which the enemy submarine must pass. Torpedoes are used when submarines fight each other, and, if possible, the extremely effective ram. All submarines can ram without specially designed devices for so doing.

A submarine is most vulnerable to attack from gunfire when it is on the surface, recharging the storage batteries; for the gases rising during this operation are stifling and must be vented into the air, and several minutes are required to close the hatches and submerge.

A submerged submarine can be reached with ordinary service shells only by high angle fire, because at low angles they ricochet on the surface of the water.

Depth Bombs Most Effective Weapons.

The rapid development and improvement of the depth bombs, and the increased carrying capacity of the modern high-powered hydro-airplane, have made possible a new type of "bombing hydro-airplane," designed to carry a considerable number of bombs, each containing a heavy charge of high explosive.

There are many methods for dealing with the submarine when its whereabouts are determined. The problem lies rather in locating the submarine.

The modern submarine torpedo varies in size according to the service for which it is intended, and ranges from 14 inches in diameter and 15 feet in length to 21 inches in diameter and 21 feet in length, weighing from 1000 to 2600 pounds, the smaller type being used by the Germans to sink unprotected freight and passenger ships at short range.

It is capable of a speed of more than 30 miles per hour, and when traveling at normal speed possesses great momentum, about 65,000 foot second pounds.

A torpedo is projected by means of a special form of tube or gun. The tube is usually built into the hull of the submarine, in which case it is aimed by maneuvering the boat. In the case of destroyers and battleships, the torpedo may be projected from submerged tubes or from deck tubes.

Generally speaking, torpedoes are projected from submerged tubes by compressed air and from deck tubes by a small charge of gunpowder. Submerged tubes on battleships, however, may be designed to use either powder or compressed air. When the torpedo is fired from a submerged tube, the compressed air or the gas from the powder follows the torpedo out of the tube with a rush, and causes an eruption on the surface of the sea, which is visible for a considerable distance. As a result of the warning given by this eruption, vessels have sometimes been able to escape the torpedoes by a quick maneuver.

The modern torpedo is self-propelled, being driven through the water by its own compressed air motor, the air being supplied from a strongly built reservoir within the body of the torpedo itself. Torpedoes directly operated by internal combustion engines as motive power have been experimented with and discarded.

The range of a torpedo is approximately a mile, those designed for use on battleships and destroyers being longer ranged than those for use on submarines. The great difficulty in getting proper direction and sufficient motive power to give the required speed for a long duration of time renders the long-range torpedo impracticable. It is stated that the latest German torpedo has a range of about 2000 yards, as the compressed air storage reservoir has been reduced in size in order to increase the charge of high explosive in the warhead. The charge is said to be from 300 to 400 pounds.

The torpedo keeps a fairly accurate course by means of a gyroscopic steering mechanism, which is immune to outside magnetic disturbance.

The depth at which a torpedo travels may be regulated to hit the most vital part of the vessel, and that is usually about 10 feet below the surface. In case of torpedo attack against an armored ship, the torpedo, to be dangerous should strike beneath the armor belt, which usually extends about 10 feet below the water line.

Torpedoes are usually provided with means to cut, more or less effectively, through nets placed in their paths.

The detonation of the torpedo is accomplished through a mechanism placed within its warhead; and if the torpedo is checked in its forward motion, the firing mechanism instantly ignites the heavy charge of explosive contained within the warhead. It is not necessary to strike a firing pin on the end of a torpedo to detonate the charge.

Many suggestions have been submitted to the board for a torpedo to be electrically propelled from a ship by means of a flexible cable connecting it with the ship. This was the first type of torpedo built, but was discarded for the present dirigible type, as the weight of cable, difficulties in insulation, etc., render it of no practical value.

READ and SEE these astounding money-saving FURNITURE OFFERS

By all means attend this gigantic Million Dollar Campaign, Monday. Bargains that know no equal are being featured. A small cash payment is all that is necessary to secure these great values.

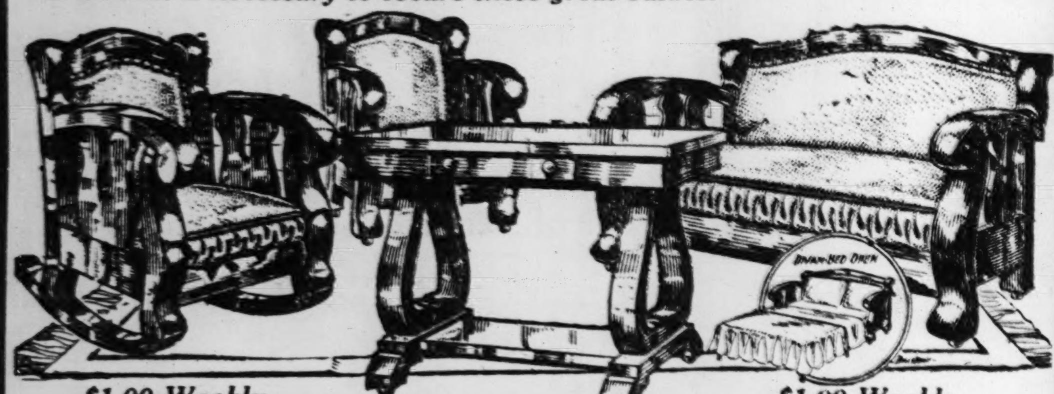

$1.00 Weekly *$1.00 Weekly*

This Massive Scroll Arm 3-Piece

$90 DAVENETTE SET, $63.75

Here is "real" Furniture that you'll pe proud to own and show to your friends. Don't compare this with the flimsy straightline designs featured everywhere. its entirely different, for it has massive, wide scroll arms finished in a magnificent mahogany—richly upholstered in genuine Morocco. leather—divan opens into a full sized bed—arm chair and rocker to match—priced at..................

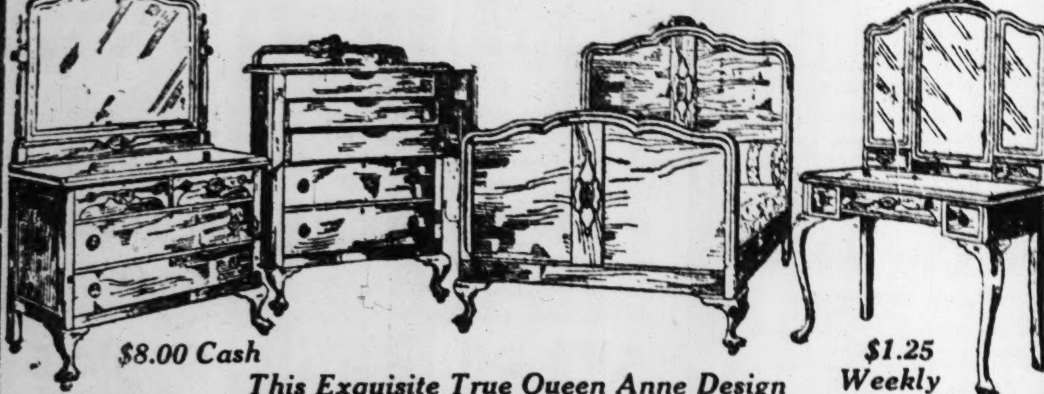

$8.00 Cash *$1.25 Weekly*

This Exquisite True Queen Anne Design

$125 BEDROOM SUITE, $89.75

The designer of this set showed his master craftmanship in every feature and every detail. Every carved ornament of this rare old period design is in its proper place. Each piece is very large size. Dresser has French bevel plate mirror. Beautifully finished in either a rich Imperial walnut or mahogany. Set comprises Bed, Dresser and Chifforette—Dressing Table priced extra. Sale now at

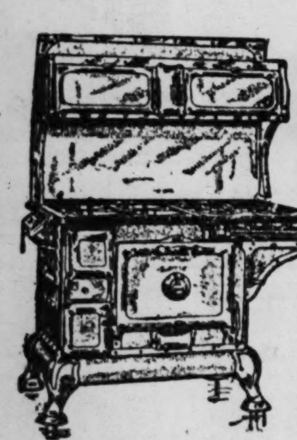

Blue Porcelain

COMBINATION RANGE $98

$1 Weekly

An actual $150 value—sanitary all-blue porcelain Combination Range—cooks and bakes with either coal or gas—large 18-inch oven—4 gas burners and 4 coal hole section—just as shown—equipped with automatic lighter—sensational bargain Monday at $98.00.

$27.50 Enameled Side-Icer

REFRIGERATOR $17.60

$1 Weekly

See this amazing value tomorrow. It will open your eyes in surprise. Genuine side icer design—all provision chambers are white enameled—scientifically constructed—just as shown—$27.50 value, at $17.60.

This $40 Dining-Room Set, $29.75

$2.50 Cash, 50c Weekly

Your own eyes will tell you that this is an incomparable bargain. Think of it: A massive solid oak Extension Table, in golden or fumed oak finish—heavy round pedestal and six sturdy solid Oak Morocco Leather Seat Chairs—complete set as shown—$40 value—sale Monday at **$29.75.**

THE RELIABLE COMPLETE HOME FURNISHERS

S.E. Cor. 8th & FRANKLIN AVE.

RUDOLPH WURLITZER

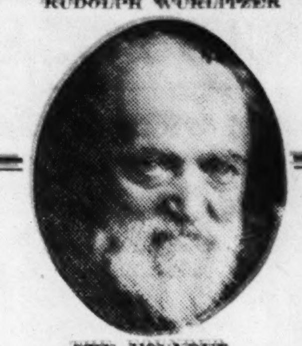

THE FOUNDER

A Message to All St. Louisans

About the Rudolph Wurlitzer Company, Both Locally and Nationally

The Rudolph Wurlitzer Company (local branch at 1109 Olive St.) are selling at least twenty-five times as many pianos to the American people as all the piano stores in St. Louis combined (manufacturers excepted).

The Rudolph Wurlitzer Company is one of the largest manufacturers of Pianos and Player-Pianos in the world.

The Rudolph Wurlitzer Company was founded in 1856. The founder of this company, Rudolph Wurlitzer, who died at the age of 84, started in the musical business in Cincinnati in the year 1856, with a few hundred dollars. First as a retailer then as a manufacturer.

The Rudolph Wurlitzer Company is now capitalized at Four Million Dollars and operates twenty-five piano stores in all the large American cities from New York to San Francisco and does an annual business of Ten Million Dollars.

This concern is now operated and controlled by the founder's three sons, Howard Wurlitzer, President; Rudolph Wurlitzer, Vice-President, and Farny Wurlitzer, Treasurer.

Every detail of this immense organization is under the direct supervision of these three men who have spent their entire lives in the study, manufacture and selling of Pianos and Player-Pianos.

Reflection will tell you that a success like this must be founded on merit and merit alone.

The old saying, "Make a better mouse trap than your neighbor and though your house may be in the woods, the public will make a path to your door," is best exemplified in piano building by Rudolph Wurlitzer, for most surely the public has shown its appreciation of his musical genius.

If hundreds of thousands of families in St. Louis and throughout this broad land have seen fit to buy musical instruments of the Wurlitzer manufacture and have been pleased and satisfied customers, does it not stand to reason that you can buy a Piano or Player-Piano for your home of them with every confidence of lasting satisfaction?

The writer of this announcement was recently appointed General Manager of the Rudolph Wurlitzer Company's St. Louis store. I have been selling and supervising the selling of pianos in St. Louis for the past 15 years.

I dare say I have sold as many pianos to St. Louisans as any man that ever sold pianos in this city. I number the people to whom I sold as my personal friends and bid them welcome at my new home.

Naturally I welcomed the opportunity to become associated with a firm of the character and standing of the Rudolph Wurlitzer Company.

To see and examine the wonderful instruments on the floors of this store would give anyone just pride in selling them to their friends and fellow citizens. Without fear of contradiction I say to you that the Pianos and Player-Pianos to be found here are the finest, in their respective grades, that can be found under one roof in America.

"A Better Player-Piano for Less Money" is the Wurlitzer slogan.

In buying of us you are buying directly of the manufacturer. Naturally you save the middlemen's profit.

Our Player-Pianos range in price from $415.00 to $1000.00.

Our Grand Pianos range in price from $475.00 to $1250.00.

Our Upright Pianos range in price from $265.00 to $700.00.

Every family in St. Louis contemplating the buying of a Piano or Player-Piano owes it to itself to inspect the Wurlitzer line.

Every instrument sold, of course, is backed by the Rudolph Wurlitzer Company's guarantee.

A guarantee which amounts to something. I know of guarantees given on pianos that have a hundred-and-one loop-holes in them, and are couched in such language as to make them worthless.

The Wurlitzer guarantee is "Absolute Satisfaction to the Customer or Money Refunded."

James B. Moran

THE RUDOLPH WURLITZER CO.,
1109 Olive Street

J. B. MORAN, General Manager

LABOR CONFERENCE ON BORDER

Pan-American Federation to Be Organized Within Three Months.

By the Associated Press.

WASHINGTON, June 29.—Plans for an international labor conference on the Mexican border within the next three months, at which a Pan-American federation of labor will be organized, were made at a meeting today of American Federation of Labor officials and Luis N. Morones, Salvador Alvarez and P. Morales, representing the Mexican Federation of Labor. Representatives of labor organizations of all Pan-American countries will be invited.

PEEL OFF ANY CALLUS

Here's Magic! Instant Relief Without Any Pain

"Hard skin" or callus spots on the sides or the bottom of the feet peel right off without pain or soreness, after you apply a little Freezone, says a Cincinnati authority. This ether drug loosens the dead callused skin so it peels off with the fingers.

A quarter ounce of Freezone costs but a few cents at any pharmacy, but is sufficient to remove every corn or callus from one's feet. This is the only way to free the feet from corns and calluses without soreness, danger or infection.

After the corn or callus is lifted away the skin beneath is pink and healthy, and not sore, tender or even irritated. —ADV.

BARNETT'S

$1 CASH $1.00 A WEEK

LADIES' ELGIN WATCH BRACELETS

Hurry, if You Want One

BUY now—delay will mean higher prices. This Elgin Watch Bracelet is small size and a reliable timekeeper—the extension bracelet is 14k. gold filled and guaranteed for 20 years. Wear it while you pay. Terms $1.00 cash and $1.00 a week. Special for this week at.......... $20

17-JEWEL ELGIN WATCH $1.00 CASH

COME tomorrow and choose the size and style you want. Take it home with you. Pay later. Every Watch guaranteed in every way—$1 cash, $1.00 a week.... $23

SOLDIERS' RADIOLITE ELGIN WRIST WATCH

20-Year Guaranteed Case

EVERY soldier and sailor should have an Elgin Radiolite Wrist Watch—a dependable timekeeper—in 20-year guaranteed case with leather strap. Send him one now. Pay later. $1.00 cash and $1.00 a week —special at.... $20

Ben Barnett JEWELRY CO. 808 PINE ST. (Between 8th and 9th Sts.) See Our Windows

Free Sample on Request including booklet on the Causes, Effects, Treatment and Prevention of PYORRHEA.

PYORRHOCIDE POWDER (Antiseptic)

A scientifically medicated powder used like a dentifrice for the correction of SORE, BLEEDING, SPONGY, RECEDING GUMS—for cleansing and polishing the teeth—and as a co-operative, home agent for the prevention and treatment of

PYORRHEA (Riggs' Disease) (A pus-producing disease of the gums)

Write today for FREE Sample of Pyorrhocide Powder and booklet. Learn how to prevent tooth decay. . . loosening of teeth and how to correct a pyorrhetic condition of the gums.

Sold by Druggists—Prescribed by Dentists. A dollar package contains 6 months' supply.

The Dentinol & Pyorrhocide Co. Dept. B 1480 Broadway New York

FOUR BIG AFFAIRS TO AID THE PURE MILK AND FREE ICE FUND ARE ARRANGED

Mrs. Karl Kimmel to Sing at Highlands Theater July 11—Card Party July 17—Business Men's Picnic July 20—Sunset Hill Aquatic Carnival Aug. 17.

CONTRIBUTIONS.

Previously acknowledged	$651 51
Show, 3019 Whittier street	4 35
"In Memory"	1 00
Show, 4033A North Newstead avenue	2 50
"Adelaide and Bill"	60
Lemonade Stand, 946 Catalpa	2 25
Children of Irving avenue	7 10
Burdie and Leona Hurwitz, 27 Lewis place	11 90
	$681 31

Although still engaged in numerous war activities, the friends of the poor babies are beginning to come to their assistance. Within the last week four important affairs to aid the infants of the tenement districts have been arranged, giving the best promise received this season that the little ones at home are not to be neglected, no matter how much money the war may make it necessary to send elsewhere. The benefits, in their order as to dates, will be:

Thursday, July 11.—Mrs. Karl Kimmel will sing at the afternoon and evening performances at Forest Park Highlands Theater, the entire receipts of the two performances to be donated to the Post-Dispatch Pure Milk and Free Ice Fund.

Wednesday, July 17.—A large card party will be held at the Cottage at the Highlands, the entire receipts to go to the Milk and Ice Fund.

Saturday, July 20.—The West End Business Men's Association will give an all-day family basket picnic, with many special attractions, at the Highlands. The larger part of the receipts of the Highlands for the day, up to 6 p. m., will go to the Milk and Ice Fund.

Saturday, Aug. 17.—The Sunset Hill Country Club will give a big aquatic carnival, the entire proceeds of which will be given to the Milk and Ice Fund.

Mrs. Kimmel, who is the wife of Circuit Judge Kimmel and widely known in musical circles, will sing at least two songs at each of her two appearances at the Highlands Theater. One of her selections will be "The Young Warrior," by H. D. Burleigh, an offering in which she expects to be assisted by an American soldier.

Song Music Written for Her.

Her chief number, if permission to give it can be obtained, will be Wilbur D. Nesbit's "Your Flag and My Flag," to music written by Miss Olive Brueggeman of St. Louis and dedicated to Mrs. Kimmel. Nesbit has given his consent and Eastern publishers who hold the song rights to the poem have been wired asking them to allow Mrs. Kimmel to sing Miss Brueggeman's music. Mrs. Kimmel's popularity as a vocalist is expected to attract large audiences for her appearances and add a substantial sum to the fund to help the babies.

The card party July 17 will be under the management of several women headed by Mrs. T. D. Gerstley, who for several years has directed the children of Granville place in their entertainments for the benefit of the Milk and Ice Fund; Mrs. D. Casey of 1380 Granville place, one of last year's workers for the fund; Mrs. M. Bobolsky of 6027A Washington boulevard; Mrs. Ben Rosenthaler of 2865 South Jefferson avenue; Mrs. Emma E. Seelig of 3217 South Grand; Mrs. Joe Seigel of the Majestic Hotel and Mrs. M. Steiner. The advance sale of tickets assures a large attendance.

Picnic to Be Big Affair.

The picnic of the West End Business Men's Association will be under the direction of Dr. B. W. Clarke, who has offices in the Metropolitan Building at Grand and Olive streets. Dr. Clarke is president of the Central Civic Conference, a central organization of many of the city's civic bodies; a past president and present chairman of the entertainment committee of the West End Business Men's Association, and a director of the Tenth Ward Improvement Association. He also publishes a periodical devoted to St. Louis civic interests. Details of the picnic have not been arranged, but preparations have been begun to make it a large event in which the various civic organizations will be invited to participate. The presence of several persons of national and State prominence is expected. Dr. Clarke was in charge of a picnic under the auspices of the West End Business Men's Association for the benefit of the Milk and Ice Fund at Delmar Garden several years ago which attracted 10,000 persons.

The Aquatic Committee of Sunset Hill Country Club will begin arrangements for the swimming carnival at once and the program will be announced at an early date. The club through a swimming exhibition arranged in a few days late last season contributed $125 to the babies' fund and this year's event is expected to be on a much larger scale.

Recent Work of the Children for Fund to Save the Babies.

The following children took part in a vaudeville show at 3019 Whittier street June 27, which brought the fund $4.35: Romaine Murisch, Eugene, Mary and Regina McLaughlin, Ruth Hickey, Agnes and Fabiola Schneider, Elmer Harlow, Lucille and Vera Smith, Norma Germer and Gladys Sauve.

Burdie and Leona Hurwitz, who for the last three years have earned sums ranging from $50 to $175 a season for the babies' fund by the sale of flowers, and who are widely known throughout the city, have made a preliminary contribution of $11.90 to this year's fund, obtained, as usual, by flower sales.

Nine children of Irving avenue, nearly all of them living in the 1500 block, gave a vaudeville entertainment at 1502 Irving June 22, which brought the Milk and Ice Fund $7.10. Anna Shettlei of 1533 Irving and Ruby Morrison of 1538 Irving were the managers, while Wesley and Marion Colbert, Helen and Carl Muehling, Lenora Frank, Hazel Kolb and Seldon Poe assisted in making the occasion a success.

Two girls—Amy Wall of 946 Ca-

Continued on Next Page.

JUICE OF LEMONS FOR TAN, FRECKLES

Girls! Make harmless bleaching lotion at home for few cents.

Squeeze the juice of two lemons into a bottle containing three ounces of orchard white, shake well, and you have a quarter pint of the best freckle and tan lotion, and complexion beautifier, at very, very small cost.

Your grocer has the lemons and any drug store or toilet counter will supply three ounces of orchard white for a few cents. Massage this sweetly fragrant lotion into the face, neck, arms and hands each day and see how freckles and blemishes disappear and how clear, soft and white the skin becomes. Yes! It is harmless.—ADV.

Dentistry Truthfully Advertised

No Misstatements No Exaggeration

When we tell you that we can save you money on your work, and that both workmanship and materials are guaranteed, we mean all that we say, and stand squarely back of our guarantee.

OUR PLATE WORK rivals nature in its correctness, outlines and natural appearance. It represents a degree of efficiency attained only after long experience and careful study, enabling me to make you A SET OF TEETH THAT FIT......... $4.00 Up

Nervous People Receive Careful Attention. I Keep the Karat Up. Gold Crowns, Bridgework... $4.00 No More, No Less. YOU CAN'T PAY ME MORE

DR. H. E. DOWELL DOES DENTISTRY WELL

S. E. Cor. 7th and Olive, Opposite Republic. Entrance on 7th Street, Opposite Republic. Hours, Daily, 8 to 6; Sunday, 9 to 12

HOT WEATHER NEEDS AT REMARKABLE SAVINGS

We Give Eagle Stamps — We Redeem Eagle Stamps

ST. LOUIS BARGAIN CENTER Penny and Gentles BROADWAY & MORGAN ST.

Hour Sale—3 to 4 P. M. $1.49 Mohair Sicilian For One Hour —Yard....... 75c. 50 inches wide; a splendid quality and so desirable for Summer skirts and bathing suits; navy blue and black.

Hour Sale—10 to 11 A. M. $2 "Corticelli" Taffeta For One Hour —Yard....... $1.49. One of the very best Silks made; excellent quality chiffon taffeta; in navy, black, green and other splendid colors.

Summer Underwear

Women's 25c Vests—50 dozen Vests; excellent quality; special at.......... 15c

50c Union Suits—Women's ribbed union suits; low neck, sleeveless; large size.... 39c

$1.25 Union Suits—Men's ribbed union suits; ankle length; special at.......... 89c

July 4th Specials Ready-to-Wear

$3.50 Tub Skirts $2.85. Crisp and fresh, ready to put on at a moment's notice; 10 smart styles to choose from. Made of fine white gabardine pique and waffle cloth. All regular sizes.

$2.50 White Waists, $1.50. Dainty new styles, just out of their boxes; sheer and lacy ones of fine organdie and voile.

$2.50 and $3 Smocks, $1.98 $2.50. In either slip-on or coat effects; in rose, green and Copenhagen.

$4 Bathing Suits, $2.98. Knitted California one-piece styles; black with assorted borders; all sizes.

Special Sale of **Sport Hats** Monday. Ideal for boat trips and picnics, of Panama cloth; jaunty side rolls, sailors, etc.; trimmed with polka dotted and soft fancy bands and bows, in two groups...... $1.25 & 50c

White Milan Cushion Brim. Hats are now the vogue; Everybody should wear one. Trimmed with band and bow; 10 different styles $2.95

Don't Fail to Get an 88-Note Connorized Hand Played Word Roll 85c. The biggest hits of the day. Without Words, 55c. We have all the popular numbers; don't fail to buy them here. Every Roll guaranteed. WE GIVE EAGLE STAMPS WITH EVERY ROLL

59c, 69c Purses Sale Price.. 39c. Genuine leather Pocketbooks; 6-inch size, with back strap handle.

Women's 10c to 15c Handkerchiefs. Sheer all-linen cambric, with hemstitched hems........ 7½c

59c Baby Flouncing. 27 in. wide, with embroidered ruffle; hemstitched..... 44c

Enormous Savings in Men's Pants

$2.50 Pants; Union Made; nice patterns; elegant, washable materials; all sizes.......... $1.65

$3.00 Pants; Union Made; good strong work Pants; in dark patterns; all sizes, at.......... $1.95

$4.00 Pants; good quality worsteds in snappy seasonable stripes; Union Made; all sizes.......... $2.95

$1.65 Khaki Pants; Union Made; good quality materials with belt loops, cuff bottoms, etc., sizes 26 to 50.. $1.15

Women's Low Shoes at $1.95 3000 Prs. Women's Low Shoes at About ½. A fortunate purchase of Women's Low Shoes at a remarkable discount enables us to offer you these at this low price. Choice of pump and strap styles; in patent and dull; high or low heels; all sizes; Monday at $1.95

Lace Curtains $2.50 Value, Pair........ $1.50. Filet, Scotch and Saxony nets; 2½ and 3 yards long; white or ecru.

Curtain Goods 45c Value, Yard.... 29c. Scotch, Madras and Marquisette; white or ecru; hemstitched or openwork borders; 36 inches wide.

Summer Portieres $2.50 Value, Pair........ $1.50. Light ground with colored cross stripes; silk finish; 3 yards long; fast colors.

Unbleached Sheeting 25c Value, Yard..... 19c. 40-inch unbleached Sea Island cotton; remnants.

65c White Skirting Sale Price.. 39c. Heavy pique; 36 in. wide; full pieces.

30c Bleached Muslin Special Yard. 15c. Mill remnants; 36 in. wide; soiled and mussed.

Summer Hosiery

Men's Socks 19c Value.. 10c. Black or brown; an extra special for Monday only.

Silk Hose 69c Value.. 49c. Women's Silk Hose, black, bronze and white —slightly imperfect.

25c Hose Special, Pair... 19c. Women's Cotton Hose; black or white; light weights.

1000 Yds. Apron Gingham To crowd our Wash Goods Section tomorrow we will offer on sale 1000 yards standard Apron Gingham off the bolt at, yard.......... 10c

25c Percale, 17¾c. Printed on white ground.

25c Lawns, 19c. Fine lawns; linen finished.

39c Voiles, 24c. Printed Voiles; 40 in. wide.

Shirting Silks, 49c. In pretty patterns; 75c value.

$1.00 Pongee, 69c. Half silk; on sale in Basement.

49c Percale, 33c. French percale or fine shirting madras.

75c Petticoats 59c. Women's good gingham Petticoats, in nursery stripes; extra special for Monday..........

$1.00 Sample Corsets; sizes 19 to 30c; special 69c

Children's $1 Slip-on Coveralls; special at 59c

Children's 39c Sun Bonnets; of blue chambray ... 10c

$1.25 Envelope Chemise of fine nainsook; white or pink ... 98c

$1.00 Dressing Sacques; made of fine quality crepe 75c

$5 Molded Hose $2.98. $5.00 Genuine Molded Hose; guaranteed, 25-ft. length............ $2.98

18c genuine Molded Hose; guaranteed; as many feet as desired; sale price, per foot....... 12c

70c Ready-Mixed Paint; per quart .. 49c

$9.00 Self-Sharpening Ball-Bearing Lawn Mowers; extra special, large size, 14-inch blades........ $4.98

Linoleum Special, Square Yard...... 49c. Bird & Sons' Neponset brand high-grade waterproof floorcovering, in large variety of patterns; beautiful woods, fancy block or tile designs; cut from roll, as many yards as desired; every yard perfect.

Linoleum 85c Value, Square Yard...... 59c. Very best grade Felt Linoleum, in large variety of patterns; has smooth-finished back, making it absolutely waterproof; pattern is baked on.

June Clearing Sale of Wall Paper

30-inch Plain Oatmeal Papers; in all wanted colors; the 20c grade; roll 7½c

Parlor, Dining Room, Bedroom and Kitchen Papers, in medium and dark colors; roll 4½c, 6½c, 8c

Papers for attic rooms and Summer homes; medium and dark colors; large assortment to select from; roll 1c, 3½c

All above items sold only with borders.

RESISTLESS ECONOMY SALE

STIRRING BARGAINS

That will make your clothing dollars go farther than you ever dreamed of! Just note the following amazing bargains, then be here early Monday morning and get your share!

GET READY FOR THE 4TH

Boys' Genuine Palm Beach and Cool Cloth Suits. A wonderful bargain—nearly 1000 Suits that sell elsewhere at $5, $6 and $7, all placed in one great lot at $3.75—sizes 9 to 18, in all shades. Worth $6 & $7; at $3.75

HOT WEATHER SUITS

Men's Light, Breezy, Cool Cloth Suits at..... $6.75. Where in all St. Louis can you get a value like this—genuine wool crash cool cloth in the pretty light and dark flaky colors—newest styles and all sizes—real $12 values—Monday at

Men's Fine Imported Tropical Worsted Suits. Distinctive pure wool Suits for Summer that are exceptionally cool and dressy—expertly tailored of fine blue serge weave worsteds in the wanted fast colors—worth every cent of $20—Monday at....... $13.75

3 PIECE SUITS

Men's $20 SUITS. Strong, sturdy Cassimere, Worsted and Homespun Suits that can't be bought anywhere today under $20—neat patterns and all sizes—Monday at $13.75

Men's $22.50 SUITS. High quality Suits that will give many months of good service—cut on the newest lines and unusually well finished—Monday at $15.75

Men's $25 SUITS. Classy wool Suits that would cost you at least $25 anywhere else in St. Louis—strictly hand tailored of extra quality fabrics—Monday at $18.75

Men's $5 Cassimere PANTS. Carefully tailored in scores of the pretty stripe effects—made in all sizes and in cuff or plain bottom—Monday at $3.00

Men's $8 Mohair PANTS. Look! Just received a special lot of fine Cravenette Mohair Pants in patterns to match most any coat—fine for Summer—Monday at $4.85

WEIL

Northwest Corner Eighth and Washington Av.

Suffered 50 Years With Rheumatism

Now Cured, Goes Fishing at Age of 83, and Feels Fine

Minnesota Man Tells Others How He Did It. Wants No Money and Will Gladly Help Others to Realize Same Benefits.

"I am eighty-three years old, and I doctored for rheumatism and its associated troubles ever since I came out of the army over fifty years ago. Like many others, I spent money freely for so-called 'cures,' and I have read very much about 'Uric Acid.' I could not sleep nights or walk without pain; my hands were so sore and stiff I could not hold a pen. But now I am again in active business and can walk with ease or write all day with comfort. Friends are surprised at the change. My heart naturally goes out to those who suffer and don't know where to get the treatment that enabled me to cure myself at home, after doctors and so many other remedies had failed. Therefore, while I ask no money from those who write me, yet I will gladly assist any sufferers toward getting the same treatment that set me absolutely free from my suffering and gave me back my remarkable health, strength and power of endurance."

J. B. ASHELMAN, Room 511-A, Fair Hills, R. F. D. 3, Detroit, Minnesota.

NOTE—Those who know Mr. Ashelman marvel at his recovery and renewed vital energy. He, like thousands of others, had given up hope, but persistent effort enabled him to find a treatment that drove the poisonous toxins out of his blood and system. Scientific men now claim this, and not "Uric Acid," to be the real cause of rheumatism. Any person having the slightest symptoms of rheumatism, neuritis, gout, lumbago, neuralgia and like disorders, should write Mr. Ashelman and benefit by his friendly offer.—ADVERTISEMENT.

Advertisements in the big Sunday Post-Dispatch House, Home and Real Estate Directory sell lots, homes, business and suburban property, leaseholds, equities, mortgages, etc—very often within 24 hours.

THREE ORGANIZATIONS PROTEST AGAINST GARBAGE CONTRACT BILL

A protest against the action of the Board of Aldermen in passing the garbage contract bill without first having granted a promised public hearing was issued yesterday by Dr. B. W. Clarke, president of the Central Civic Council; Jesse W. Barrett, president of the West End Business Men's Association, and Arthur Stoehr, president of the Tenth Ward Improvement Association.

The bill was passed at Friday's meeting of the Aldermen after Fred W. Bamman, representing the National Food Administration, had said that the Government requires glycerine, one of the by-products of garbage. The contract for reducing the garbage now held by the Indiana Reduction Co., expires Sept. 1. A two-year contract is authorized in the zill.

Mayor Kiel has promised to give opponents of the bill a hearing in his office tomorrow morning.

"TIZ" FOR TIRED, ACHING FEET

Instant Relief for Sore, Tender, Sweaty Swollen, Calloused Feet and Corns

A whole year's foot comfort for 25 cents.

People who are forced to stand on their feet all day know what sore, tender, sweaty, burning feet mean. They use "TIZ" and "TIZ" cures their feet right up. It keeps feet in perfect condition. "TIZ" is the only remedy in the world that draws out all the poisonous exudations which puff up the feet and cause tender, sore, tired, aching feet. It instantly stops the pain in corns, callouses and bunions. It's simply glorious. Ah! how comfortable your feet feel after using "TIZ." You'll never limp or draw up your face in pain. Your shoes won't tighten and hurt your feet.

Get a 25-cent box of "TIZ" now from any druggist, department or general store. Just think! a whole year's foot comfort for only 25 cents.—ADV.

New July

Victor Records

on Sale Tomorrow

A feast of song and dance by famous artists and orchestras will be served by the Victor Co., in the new releases for July—on sale at Smith-Reis beginning Monday.

Lists will be published in Monday's Globe-Democrat.

SMITH-REIS PIANO COMPANY

1005 Olive Street

Val A. Reis A. E. Whitaker

"Mother's Life Saver"

Electric WASHERS AND Electric Cleaners

are the two greatest time, labor and money-saving devices ever built for use in the home. Why Delay? $5 down will put one in your home. Balance small monthly payments.

Apex Washer, galvanized	$95.00
Copper	$115.00
Eden	$110.00
Wayne	$75.00
Alco	$65.00

Electric Cleaners

$40.00 Ohio Special Cleaner	$32.50
$55.00 Ohio Janitor Cleaner	$45.00
America Cleaner	$42.50

7th & St. Charles

Remmert COMPANY

Daily Demonstration in Our Store. OLIVE 1958. CENTRAL 1958

SHE WILL SING AT HIGHLANDS TO HELP POOR BABIES' FUND

MRS. KARL KIMMEL ...

FOUR AFFAIRS TO AID PURE MILK FUND ARRANGED

Continued From Preceding Page.

talpa and Mary Harvey of 948 Catalpa—earned $2.25 by selling lemonade, orangeade and other soft drinks, in front of 946 Catalpa June 22.

Children residing in the neighborhood of 4000 Newstead avenue gave a show at 4033A Newstead on June 26 which netted the fund $2.50. The workers were Florence Williams, at whose home the show was given; Anna Shea, Hazel Delecrete, Rose McNinen and Fred Montroy.

HOWE'S SERVICES AS APPRAISER VALUED AT $10,000 TO $15,000

Testimony a sto the value of Jeptha D. Howe's services as attorney wife of Henri Chouteau, in the partition suit of the real property in the estate of her father, the late Robert Bagnell, was heard yesterday by Circuit Judge Garesche. Howe did not ask for any specific amount, but the expert lawyer-witnesses he called to the stand placed the services as worth from $10,000 to $15,000.

Virgil Rule fixed the value at $10,500, C. D. Corum at $12,500, Lon O. Hocker at $12,000, Rhodes E. Cave at from $10,000 to $12,000, and Theodore Rassieur at from $12,500 to $15,000. The realty was appraised at $290,000.

Mrs. Chouteau was plaintiff and her sister, Mrs. Joseph C. O. Graham was defendant. As a result of the partition the property was divided between them after a settlement of a suit was effected by which they paid to their mother, Mrs. Kate Bagnell, $27,500. This was figured as the value of a life interest of Mrs. Bagnell in one of the pieces of realty.

Roscoe Anderson and W. R. Gilbert, attorneys for Mrs. Graham, contended that the lawyers' fees and other expenses of the partition should be paid equally by the sisters. They said that if the Court grants Howe's motion for a fee Mrs. Graham's interest will have to stand one-half of it, in addition to which she would be required to pay the entire fee of her own counsel. The case was taken under advisement.

Ragtime Piano Playing Taught

20 lessons, Christensen, Holland Bl. Olive 2973 —Adv.

AIR RAIDERS BURIED IN BRITAIN

Allied Aviators Fly Over Churchyards During Funeral Services.

By the Associated Press.

LONDON, June 29.—In two village churchyards near London three German aviators killed in a night air raid on the metropolis on Sunday, May 19, were buried three days afterwards while inquests over bodies of their victims were being conducted in London.

In one churchyard two Germans were buried with military honors. At another cemetery services were held over the body of a German aviator which had been found in the wreckage of his flying machine. The casket, covered with a German flag, was conveyed to the burying ground on a gun carriage, followed by officers and men of the Royal Air Force. Allied aviators flew over the churchyard during the ceremonies.

Three Miles of Boarding Places

Are listed in today's BIG REAL ESTATE and WANT DIRECTORIES—1½ miles more than the two other St. Louis Sunday newspapers combined.

$100,000,000 ASKED OF U. S.

By the Associated Press.

WASHINGTON, June 29. — One hundred million dollars more for housing war workers in industrial centers, in addition to the $60,000,000 already appropriated for shipyard workers, has been asked of Congress by Housing Commissioner Eidlitz.

Thousands of Pieces of Real Estate and Farm Land

Worth millions, which will be worth millions more in a few years, are on the market and advertised in today's BIG REAL ESTATE AND WANT DIRECTORIES.

FREE OPERATIONS FOR DRAFTED MEN WITH REMEDIAL DEFECTS

Illinois Medical Society Head to Request Service at Suggestion of Gov. Lowden.

Operations for all draft men with remedial defects were decided upon Friday night at a meeting in the Arcade Building in East St. Louis, presided over by Dr. E. W. Fiegenbaum, president of the Illinois State Medical Society, and addressed by Maj. John M. Dodson of Chicago.

At the request of Gov. Lowden, who had been informed that there were many young men who were in deferred classifications who with a slight operation would be available for Class 1 service, Maj. Dodson urged that the surgeons and the draft boards co-operate to make this possible.

Dr. Fiegenbaum will issue a call this week to Illinois surgeons and to the mangement of hospitals to tender their services without cost for this remedial work.

Miss Hirt Marries in Florida.

The marriage of Miss Loraine Dorsey Hirt, daughter of Mrs. George Hirt of Miami, Fla., formerly of 4141 West Pine boulevard, to Robert Lee Hill of Miami, took place yesterday afternoon in Miami, St. Louis friends of the bride learned last night.

Miss Hirt, went to Florida eight months ago and met her husband shortly afterward in Miami. She has many friends in St. Louis.

Former Health Commissioner Says Nuxated Iron

Should be Used in Every Hospital and Prescribed by Every Physician—Attributes His Own Great Physical Activity Today at Over 60 Years of Age Largely to His Personal Use of Nuxated Iron.

WHAT FORMER HEALTH COMMISSIONER KERR SAYS

"As Health Commissioner of the City of Chicago I was importuned many times to recommend different medicines, mineral waters, etc. Never yet have I gone on record as favoring any particular remedy, but I feel that in Nuxated Iron an exception should be made to the rule. I have taken Nuxated Iron myself and experienced its health-giving, strength-building effect, and in the interests of the public welfare I feel it my duty to make known the results of its use. I am well past my three-score years and want to say that I believe that my own great physical activity is due largely today to my personal use of Nuxated Iron, and if my endorsement shall induce anaemic, nervous, run-down men and women to take Nuxated Iron and receive the wonderful tonic benefits which I have received I shall feel greatly gratified that I made an exception to my life-long rule in recommending it. From my own experience with Nuxated Iron I feel that it is such a valuable remedy that it ought to be used in every hospital and prescribed by every physician in this country."

Wm. R. Kerr.

Former Health Commissioner, City of Chicago.

Former Health Commissioner Kerr has given years of his life fighting for public health in his own and other cities. It was he who introduced Anti-toxin for Diphtheria in Chicago's Health Department. He purified the milk for the Consumers and thereby helped to save the lives of thousands of babies. He introduced the anti-spitting ordinance which has been copied all over the country, and also took care of the sewers and garbage in the interest of public health. He is positive that the widespread use of Nuxated Iron would greatly lessen the worries and troubles of Health Commissioners in keeping up a high standard of public health.

MANUFACTURERS' NOTE—Nuxated Iron, which has been used by Former Health Commissioner Kerr with such surprising results, is not a secret remedy but one which is well known to druggists everywhere. Unlike the older inorganic iron products, it is easily assimilated, does not injure the teeth, make them black, nor upset the stomach. The manufacturers guarantee successful and entirely satisfactory results to every purchaser, or they will refund your money. It is dispensed in this city by Judge & Dolph Drug Co., Wolff-Wilson Drug Co., Keiffer Drug Co., Johnson Bros.' Drug Co. Pauley's Drug Stores Co., Enderle Drug Co., and all other druggists.—ADV.

Take Your Choice 25¢ DOWN

RINGS EAR-RINGS WATCHES SCARF PINS

Join the McCoy-Weber THRIFT CLUB

WEAR A $37.50 DIAMOND

PAY ONLY 50c Down

50c DOWN

By paying 50c and the balance 75c a week Thrift Club members can own a beautiful $37.50 Diamond. Just imagine how easy it is—come here and select your Diamond RIGHT NOW.

Pay 50c! Start to Save a Diamond!

PAY ONLY 25c DOWN

For a Splendid Wrist Watch

By paying 25c you get one of the finest Wrist Watches—a neat, serviceable article—fully guaranteed and warranted to keep accurate time......... $20

25c Down For This Fine Elgin $18

Imagine the world's best timekeeper is yours on your first payment of 25c. The balance 50c a week. Fine 20-year guaranteed case—come, join now—wear an Elgin while you pay.

—OPEN SATURDAY UNTIL 9:00—

McCOY-WEBER

2ND FLOOR ORIEL BLDG. S.E. CORNER 6TH & LOCUST

LIND'S

SEVENTH and LUCAS AV.

Come early and avoid the rush.
No delivery cost.
No trading stamps.
The saving is yours.
Positively no goods delivered.

Will Sell All This Week

P. & G., the White Naphtha Soap, per bar	6c
Snow Boy Washing Powder; large family-size package, 3 pounds each; per package	15c
Laundry Tablets; Staufer's; 4 packages for	15c
Celluloid Starch; large package; 10c size; 2 packages for	15c
Coarse Salt for freezing; 25-pound sack; per sack	22c
Morton's Table Salt; free-running; per package	8c
Matches; Northern Light brand; extra quality; large boxes 500s; per box	5c
Kitchen Brooms; bamboo handle; extra well made; each	43c
Pinto Beans; finest Colorado; equal in food value to navy beans; per pound	10c
Macaroni, Spaghetti and Noodles; Faust brand; small and large packages; small packages, 4 for 15c; large packages, 2 for	15c
Barley Flour (use more barley flour and save wheat); per pound	5½c
Yellow Corn Flour; nourishing and healthful; per pound	5c
White Cornmeal; kiln-dried; per pound	4c
Yellow Cornmeal; golden yellow; per pound	4½c
Flaked Hominy; best made; per pound	6c
Rolled White Oats; in packages, 1⅛ pounds each; 3 packages for	25c
Barley Grits; an excellent breakfast food; 5-pound packages; per package	26c
Bran-Eata Biscuits; toasted; delicious and nutritious; 10c size; per package	8c
Sweet Sugar Corn; Belle of Iowa brand; finest Iowa; per can	11c
Pork and Beans in Tomato Sauce; Red Robe brand; No. 2 size can; per can	14c
Libby's Kraut; extra quality; No. 2½ size can; per can	14c
Tomato Soup; Snider's; No. 1 tall can; per can	11c
Guatemala Coffee; genuine Coban; this is the real Guatemala; freshly roasted; equal to any sold elsewhere at 35c; per pound	24c
Breakfast Cocoa; Miner's best; ½-lb. can; per can	13c
Evaporated Milk; Golden Nugget brand; small and tall cans; per can	5c & 10c
Baking Powder; Shephard's; 1-pound can; per can	18c
Ginger Snaps; Crown brand; 2 pounds for	25c

United States F. A. License No. B-17919 and G-26336.

THE HOOVER electric SUCTION SWEEPER

Baby Hoover.........$47.50
Hoover Special........$57.50

Terms—$5 Down, $5 Per Month.

Main 4100 Central 1650

Frank Adam Electric Co.,

904-906 PINE STREET

9th & Washington—HELLRUNG & GRIMM—16th & Cass

SPECIAL

Japanese Rice Rugs

Heavy genuine Japanese rice grass, closely woven—equal in wear to any grass or fiber rug on the market—stencil borders—several pretty designs in red, green, blue or brown. Just five hundred of these rugs in three sizes, priced at less than half of their actual worth.

Japanese Rugs—27x54 inches,	Japanese Rugs—30x60 inches,	Japanese Rugs—36x72 inches,
45c	60c	75c

No Phone or Mail Orders.

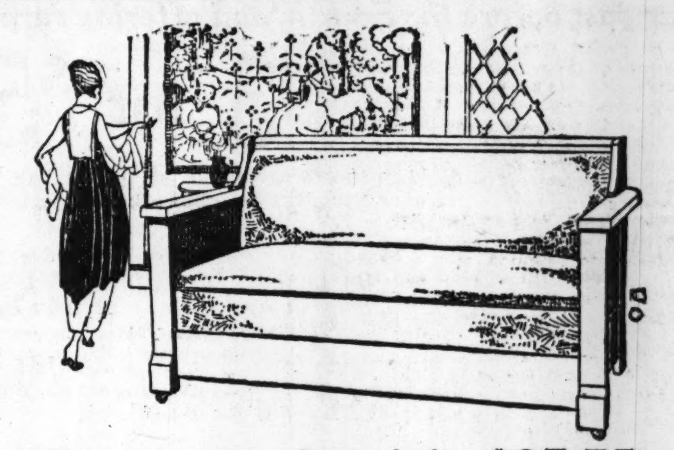

Davenette Special—$27.75

A truly remarkable value; just like illustration—finely constructed with full spring seat and back. High polished mahogany finish; upholstered in brown Spanish or black Imperial leather.

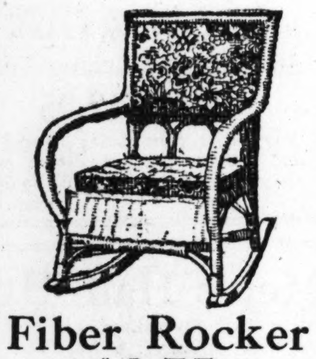

Fiber Rocker $8.75

Brown fiber with tapestry upholstering—Rocker differs from illustration in that it has a full tapestry back. Same rocker in ivory fiber for $9.75.

Fiber Rocker $4.75

A sturdy, roomy, comfortable Rocker of beautiful brown reed. A Rocker that ought to sell for more. Arm Chair to match at same price.

Davenette Suite, $79.75

Furniture of solid construction that lasts for years. Beautifully finished in golden oak, fumed oak or mahogany. Upholstered in brown Imperial leather. Heavy springs in seats. Davenette is full bed size with woven steel bed springs. Davenette, Chair and Rocker at this special price.

Detroit Jewel Gas Range

Don't experiment. You know the Jewel Range is the best Range in all the world. And Detroit Jewel Ranges cost no more than ordinary Ranges.

Rug Special

9x12 Wool Fiber, Raja, Willow Grass, Crex and Rattania Rugs—all new, pretty, fresh designs and colors; $18 to $20 values at

$10.00

Bungalow Rugs

The Stetson — an absolutely all-wool braided Rug — shown in many colors — specially priced:

18x36-inch size	65c
18x54-inch size	$1.00
36-36-inch size	$1.25
27x54-inch size	$1.50
30x60-inch size	$1.75
27x72-inch size	$2.00
36x72-inch size	$2.50

White Mountain Refrigerator, $19.75

A genuine White Mountain Refrigerator—three door side-icer of 75-lb. ice capacity. A White Mountain pays for itself in the ice it saves.

Hellrung & Grimm

9th & Washington Ave. 16th & Cass Ave

Credit Terms Granted

FREE TO Pile Sufferers

Don't Be Cut—Until You Try This New Home Cure That Anyone Can Use Without Discomfort or Loss of Time. Simply Chew up a Pleasant Tasting Tablet Occasionally and Rid Yourself Permanently of Piles.

Let Me Prove This Free.

My internal method for the treatment and permanent cure of piles is the correct one. Thousands upon thousands of cured cases testify to this, and I want you to try this method at my expense.

No matter whether your case is of long standing or recent development—whether it is chronic or acute—whether it is occasional or permanent—you should send for this free trial treatment.

No matter where you live—no matter what your age or occupation—if you are troubled with piles, my method will relieve you promptly.

I especially want to send it to those apparently hopeless cases where all forms of ointments, salves and other local applications have failed.

I want you to realize that my method of treating piles is the one infallible treatment.

This liberal offer of free treatment is too important for you to neglect a single day. Write now. Send no money. Simply mail the coupon—but do this now—TODAY.

Free Pile Remedy

E. R. Page,
733 Page Bldg., Marshall, Mich.
Please send free trial of your Method to:

....
....
....

Rupture

Positively Cured

Without an operation

and without pain or loss of time from your regular vocation.

Consultation Free.

Hours: Saturday 11 to 2
Other days 1 to 4
No Sunday Hours.

W. A. LEWIN, M. D.

670 Star Bldg., 12th and Olive.

Economy in boarding expense practiced by persons whose incomes are small makes the spare room wants in Post-Dispatch board and room columns worth a careful reading.

FAMOUS & BARR CO. | *New Store Hours, Beginning Monday—Daily from 8:30 A. M. to 5:00 P. M. Saturdays from 8:30 A. M. to 1:00 P. M.* | FAMOUS & BARR CO.

2500 New Washable Skirts

Wonderful Values Grouped Into Three Lots at

$2.45 $3.45 $4.45

¶ What better selection could the most exacting women desire. Two thousand five hundred Skirts is an unusually large number to assemble for one event. But we wanted to make this sale unusual in every respect. Numbers, styles, prices, all were carefully considered—and this is the result.

¶ *Each group is composed of specially purchased garments, samples and broken assortments taken from our own stock. The best Eastern manufacturers have sent us some of their best models.*

¶ Each group contains innumerable styles varying from the plain tailored effects to the fancier and dressier afternoon models. And they are finished in attractive ways with wide and narrow belts and many oddly shaped pockets, and pearl buttons.

¶ Every popular Summer material has been employed in their fashioning. And these have been thoroughly shrunk, which is assurance that they will launder perfectly. There are sizes in each group from 24 to 36.

Skirts of Pique, Waffle Cloth, Corded Poplin and Gabardine, at $2.45

Skirts of Tricotine, Pique, Gabardine, Polo Cloth, self stripes and checks, at...... $3.45

Skirts of Cotton Corduroy, Tricotine, Gabardine, Pique and other splendid novelty weaves, at $4.45

Third Floor

Another Big Shirt Event

Well timed, coming just before the Fourth, and offering surprising values at

3 for $5.00

¶ 3000 Shirts are involved in this sale. These were contracted for over 8 months ago, and are constructed of very high-grade cloths, including—

Fancy Jacquard woven fabrics, Persian cord effects, novelty pongee, Doncetines, Wauregan and silk striped mixtures in a multitude of new and novel striped and other pattern effects.

Sizes range from 14 to 17, and all sleeve lengths are represented. The values justify your stocking up on Shirts for a long time to come. Each, **$1.75**, or **3** for **$5.00.**

Main Floor—Aisle 9

And Now Comes That Eagerly-Awaited, Semi-Annual

Sale of Novelty Jewelry

¶ Offering more than 1000 pieces originally priced from 75c to $5.00. Choice of any for **50c**

Sale Begins Monday Morning at 10 O'Clock

All sorts of desirable articles are included, not many pieces of any one kind, but many kinds. A miscellaneous grouping—partially detailed below:

Earrings of all kinds	Bar Pins
Bag Frames	Velvet and Lace Collar Bands
La Vallieres	Novelty Rings
Bead Necklaces	Men's Belt Buckles
Jet Jewelry	Pocket Knives
Enameled Manicure Articles	Smelling Salt Bottles
Cameo Jewelry	Cuff Links
Brooches	Silk Ribbon Fobs
	Dinner Chains

and dozens of other desirable articles.

So that as many of our patrons as possible may participate this sale will start Monday, beginning at 10 A. M. Choice of any for **50c.**

Main Floor

If You Have Rugs to Buy This Fall, See These

$50 AXMINSTER RUGS FOR $38.75

¶ A value that you will find extremely difficult to duplicate. Extra heavy, closely woven Axminsters, 9x12 size, in handsome Oriental patterns and colorings, also the very desirable medallion, floral and conventional designs in tans, blues, old rose and rich mixed effects.

$60 Axminster Rugs Monday, Special.. **$47.50** 11.3x12 size. Deep rich heavy pile in Oriental, floral and small allover designs.

Wilton Velvet Rugs Monday, Special.. **$46.00** Seamless, in exquisite patterns and colorings; 9x12 size.

Brussels Rugs Monday, Special.. **$21.85** Firmly woven, small figured, Oriental and medallion patterns; in blue, tan and rose colors. Size 9x12.

Fourth Floor

Famous and Barr Co.

Entire Block: Olive, Locust, Sixth and Seventh

We Give Eagle Stamps and Redeem Full Books for $2 in Cash or $2.50 in Merchandise—Few Restricted Articles Excepted. | Largest Distributors of Merchandise at Retail in Missouri or the West.

July Victrola Records Ready Monday

¶ *Be sure to see our announcement Monday morning of the new Victrola Records for July. And remember that this is THE store that SEALS its Records. The ones you receive have never been used for demonstration purposes, and are absolutely NEW and UNUSED.*

Sixth Floor

10,000 Yards of

Embroideries

Yd. 7½c 12½c 25c

¶ These prices are actually less than what it costs to make them now. All imported Swiss, Cambric, Nainsook and Convent Cloth embroideries, in a splendid variety of edges, insertions, galloons, bands, beadings, corset coverings and skirt flouncings.

¶ Buy now for present and future use. It's an opportunity that does not come often. The values are truly exceptional.

Valenciennes Laces At Yard **6c** Dozen Yards **70c**

An endless variety of dainty patterns, in edges, insertions, beadings and beading-top edges. This special price for Monday only.

Main Floor

$60 Cabinet Sewing Machines

Offered Monday at **$40**

¶ A new shipment just received and offered at ⅓ saving. An ornate piece of furniture and a very high quality Sewing Machine. All enclosed—absolutely dustproof.

$45.00 New Home Sewing Machines, special, $35.00.

$50 Singer No. 66 Sewing Machines, special, $35.00.

White Rotary Cabinet Machines, special, $45.00.

Eldredge Two-Spool Machines, $45
A spool below and a spool above, no winding of bobbins.

Odd Machines, Floor Samples, $15
All machines guaranteed 10 years, sold on the club plan, small cash payment, then $1.00 per week.

Fifth Floor

Wall Paper

¶ Specially priced for Monday's selling, in patterns and designs for all rooms.

40c papers, roll..........25c
18c and 20c papers, roll..10c
10c papers, roll...... ..6½c

Fourth Floor

"Emerson" Oscillating Fans

¶ With speed regulator, polished brass blades, complete with cord and plug. Alternating or direct current.

12-inch, Monday, **$22.95**
16-inch, Monday, **$24.95**

10-Inch Oscillating Fans Monday Only.... **$12.95**

¶ Northwind, four-blade; 3-speed regulator; alternating or direct current style with cord and plug. While 50 last.

Fifth Floor

Summer Corsets

Special Values at **$2.00**

¶ Pink Summer Net Corsets, cool and comfortable, medium and low bust. Sizes up to 30—also low top Corsets with or without deep elastic around top. Lightly boned.

Laced-Front Corsets Monday Special, **$1.25**

Medium low bust and medium length skirt. Elastic set in the back—complete with two pairs of hose supporters.

Fifth Floor

Men's Half Hose

Special, Pair... **39c**

¶ Black, white and colored fiber Silk Hose. Have lisle thread tops, high spliced heels, double soles and toes. Slight irregulars of better grades.

Main Floor

Picnic and Outing Supplies

¶ Such as are most wanted for Fourth of July and week-end occasions.

Thermos and Universal Vacuum Bottles
Will keep liquids hot or cold. **$3.00** to **$10.00.**

Carafes, $6.00 to $9.00
Lunch Kits—large line, **$3.00** to **$7.00.**
Ice Cream Freezers, 1 qt. to 8 qt. size, **$3.00** to **$7.85.**
Sterno Picnic and Outing Stoves, ready for use with canned heat, **65c** to **$3.00.**
Paper Towels, 6 in package, with soap; package, **10c.**

Paper Towels, 45c Roll
Scott Tissue Paper Towels, size 11x15, 150 towels in roll.

Mapleware Lunch Sets, 25c
Set consists of 6 dinner plates, 2 vegetable dishes, 2 meat dishes. 12 spoons, 6 salt and pepper dishes, packed in carton.
Wax Paper for wrapping sandwiches, Diamond Brand, **5c** roll, 6 for **25c.**
Paper Napkins, Dennison's make, plain white, per hundred, **20c.**

Sanitary Lunch Sets, 10c
Packed in sanitary envelope, 1 only 36x72 tablecloth, 6 paper napkins, 6 plates.
Picnic Plates and Ice Cream Dishes—dozen, **5c.**

Scott's Tourist Package, 10c
In sanitary envelope, 6 soft Scott tissue towels, 1 Scott comb, 1 wash cloth and soap.

Basement Gallery

This Practical Davenette Suite

Is a Very Special Monday Value at **$59.75**

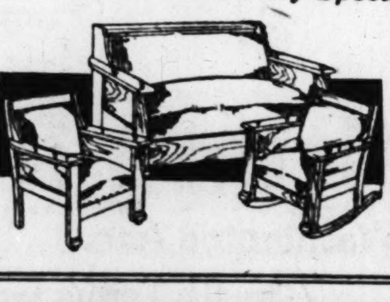

¶ There are three pieces—all handsomely designed and substantially constructed. Comes in either oak, mahogany or fumed oak finish and is upholstered with a heavy brown imitation leather. The davenette is the "Kroehler" kind that can be quickly converted into a comfortable double bed.

Brass Beds, $33.50

Made of two-inch stock, with outside posts and filling rods. Satin finish and ribbon banded.

Fourth Floor

Auto Accessories and Sporting Goods

¶ And speaking of Auto Accessories, by all means carry sufficient equipment with you now, if never before, as the Auto Service Companies are closing on Sundays and holidays.

Cupples Non-Skid Casings—Seconds

	List	Our Price
30x3	$22.75	$11.52
30x3½	$29.75	$16.00
33x4	$41.50	$25.60
34x4	$42.75	$26.25

Hamilton Red Inner Tubes

30x3	$3.44
30x3½	$3.68
32x3½	$4.29
33x4	$5.53
34x4	$5.78

Blue Flame Spark Plug—½ and ⅞ inch sizes—each, **49c.**

Havoline Oil—light or medium—5-gallon can, **$2.25.**

Havoline Motor Grease—5-pound pail, **60c.**

Stewart Speedometer for Ford Roadsters and Touring Cars—complete with wood cowl board—$12 list, each, **$8.45.**

Flexible Rider Double Arm Shock Absorbers for Model T Fords—set of four—$6.00 value, **$4.45.**

Auto Cop Switch Lock for Fords—$3.50 list, **$1.45.**

Moremiles Auto Tablets—Box of 100, **$1.00**—Box of 20, **25c.**

Metal Tool Boxes—22x7x9 inch size, **$1.65.**

Bumpers—2-inch channel bar with black fittings, $6.00 value, **$4.45.**

Fishing Tackle
Sample line of reels, rods, lines, baits, fly hooks, etc., at prices that are less than wholesale. Quantities limited.

F. & B. Special Golf Clubs
Drivers, brassies and irons—each, **$1.15.**
Rex Golf Balls—3 for $1.00 each, **35c.**

Tennis Rackets
Factory samples and slightly imperfect models.
$1.25 to $1.50 models, **85c.**
$2.00 to $2.50 models, **$1.19.**
$2.75 to $4.00 models, **$1.75.**

Second Floor

Basement Economy Store

Monday Starts a Most Important

Summer Dress Sale

Offering Savings way out of ordinary—In Three Groups at

$3.35 $5 $7.35

¶ Cool, airy Frocks that always look fresh and attractive. You'll find a most satisfying variety in these special groups. At tomorrow's special prices you will find it decidedly to your advantage to buy two, three or even more.

Of ginghams, voiles and Summer tissues in various colored plaids, stripes and figured effects. Plain tailored and neatly trimmed styles in sizes for women and misses.

Automobile Dusters $2.90
A special lot of 100—of natural linen—in sizes 16 to 44. Very practical and desirable for motoring.

Wash Skirts $1.55 and $2.90
Of gabardines, corded materials, cotton poplins, fancy weaves and piques. Regular and extra sizes.

Georgette Dresses $10 and $15
Of Georgette and crepe de chine—in flesh and white. Offered at savings of to one-third and more.

Basement Economy Store

75c & 98c Middies

Special Monday **55c**

¶ Sizes for misses and children—made of twills and middy cloth in regulation and coat styles. Finished with colored collars and cuffs—pockets and belts—also a few striped Middies. Sizes 6 to 20.

$1.25 and $1.50 Middies Special, Monday, **95c**
Of Lonsdale twills and galatea cloth—all-white and colored trimmed styles—with novelty belts and fancy pockets—the collars and cuffs are braided—sizes 14 to 44.

$1.50 Middies Special, Monday, **$1.15**
Light-weight mercerized Silk Middy Blouses—in white, flesh, blue and tan—braided collars and cuffs and fancy pockets. Sizes 14 to 20.

Smocked Middies Special, Monday, **$1.88**
Several styles of galatea, twills and linen crash. Long coats with smocking down the front, with belts, novelty pockets—some have linen collars and cuffs. Sizes 14 to 44.

Basement Economy Store

"Toyo" Panamas

Two Groups Offering Wonderful Values at

$1 and $1.39

¶ Seldom are such Hats as these offered at such exceptional savings. They are very desirable for vacation and outing wear and come in poke and mushroom shapes—also mannish sailors with pencil edge, roll brim sailors and in other shapes.

Basement Economy Store

Boys' Wash Suits

Monday at...... **99c**

These are odds and ends of Suits that were originally priced $1.35, $1.55 and even more. They are well made of serviceable fabrics, in middy, Oliver Twist, Peter Pan and one-piece models—in sizes 2 to 6.

Basement Economy Store

Men's Shirts

Excellent Values at **80c**

Included are soft and stiff cuff styles also some with sport collars—of madras, percale and Oxford weaves—in stripes and plain colors—sizes 14 to 17.

Basement Economy Store

P-U-M-P-S

For Women, **$3.45**

Of patent and kid. Made with hand-turned soles—leather Louis and covered heels—all sizes.

Women's House Slippers....... $1.95
Black kid—one-strap style, with turned soles and low heels—all sizes.

Canvas Pumps and Oxfords... $2.95
For women—of white Sea Island canvas, with turned soles and covered heels.

Basement Economy Store

Bed Sheets, $1.65

¶ 81x99-in. size; of splendid sheeting; seamless; only 100 dozen at this special price Monday; slightly damaged.

Printed Voiles, Yd., 28c
An excellent showing of attractive patterns in the season's wanted designs—36 and 38 inches wide.

Tissue Ginghams, Yd., 39c
Many patterns in woven stripes of pink, blue and lavender. 36 inches wide.

White Organdie, Yd., 25c
Sample pieces slightly damaged on ends—good sheer quality for waists and dresses—38 in. wide.

White Voiles, Yd., 35c
An excellent quality for making Summery garments—not over 10 yards will be sold to a customer.

Linen "Specials"
18-inch all-linen Art Crash; yard, 28c.
64-in. Mercerized Damask, yard, 75c.
Extra large, all white Turkish Bath Towels, each, 50c.

Basement Economy Store

Lace Curtains

$2.75 to $3.25 Values, pair.. **$1.98**

¶ Filet Net Curtains with plain and small allover figured centers—also Scotch Lace Curtains in many attractive patterns. With narrow and medium borders of strong Sea Island cotton yarn; white, ivory and beige.

Basement Economy Store

$1.25 Cork Linoleum

Monday, Square Yard, **79c**

¶ In practical color combinations, in tile, hardwood and Mosaic effects; 4 yards wide.

Mattresses, $8.95
Very comfortable and made of layer white felt—covered with splendid fancy striped ticking. For ¾ and full-sized beds. $12.50 value.

Basement Economy Store

When in Need of Efficient Help

in your home, office, store or factory, call up the Post-Dispatch.
Olive or Central 6000—or leave the ad with your druggist.

Pages 1-12

ST. LOUIS POST-DISPATCH

Circulation Last Sunday, 336,931

Sunday Post-Dispatch Today, 76 Pages
FIRST NEWS SECTION, 12 PAGES
SECOND NEWS SECTION, 8 PAGES
THIRD NEWS SECTION, 12 PAGES
REAL ESTATE SECTION, 8 PAGES
WANT DIRECTORY, 12 PAGES
SUNDAY MAGAZINE, 16 PAGES
ROTOGRAVURE SECTION, 4 PAGES
COMIC SECTION, 4 PAGES
"FIRST IN EVERYTHING"

PART THREE. ST. LOUIS, SUNDAY MORNING, JUNE 30, 1918. PRICE ST. LOUIS AND FORTY-MILE RADIUS...2 CENTS / BEYOND THE FORTY-MILE RADIUS...3 CENTS

PROFITEERING IN FLOUR, MEAT AND STEEL IS CHARGED

Report to Senate by Federal Trade Commission Says Millions of Dollars Have Been Extorted.

TOUCHES NEARLY ALL NECESSARIES OF LIFE

"These Packers Have Preyed Upon People Unconscionable," Is Reference to Meat Concerns.

By the Associated Press.

WASHINGTON, June 29.—Profiteering on a tremendous scale in practically all the basic commodities of life was reported to the Senate today by the Federal Trade Commission, as the result of an exhaustive investigation.

"Inordinate greed and barefaced fraud," as well as "war pressure for heavy production," the commission reported as the causes. Reappraisements of properties were made by great concerns, when it became evident that the Government was about to fix prices on a basis of return on investment, the report says, and salaries, allowances and expenses were in many instances padded to show increased costs of conducting business.

Tendency to Maintain Prices.

The outstanding feature of its investigation, the commission reported, was the evidence of a tendency to increase and maintain prices against the forces of competition.

Of all the big profits disclosed by the investigation, the report says, the profits of the meat packers and those allied with them and by the flour millers, stand foremost, despite the fixing of prices by the Government.

Manipulations of the market by the five great packers—Armour, Swift, Morris, Wilson and Cudahy—the commission asserts, "embrace every device that is useful to them, without regard to law."

The report charges that the five concerns have monopolistic control of the meat industry and "are reaching for like domination in other products."

During 1915, 1916 and 1917, the report says, these companies "pocketed" $140,000,000.

"The experience with steel, flour and coal," says the report, referring to price fixing, "shows that a high stimulating fixed price, while stabilizing an ascending market, produces an economic situation which is fraught with hardship to the consuming public and with ultimate peril to the high cost companies through increasing power of their low cost competitors."

Where the Government has fixed prices on the basis of fair return on net investment, the report hints at padded depreciations, increased salaries of officials, new construction charged off as repairs, fictitious values on raw materials and manipulated inventories.

Payment to St. Louisan.

Illustrating high remunerations charged off to expense accounts, the report cites the following payments shown to officials of the American Metal Co. of New York, which deals chiefly in zinc: "B. Hochschild, chairman of the board, $179,663; C. M. Loeb, president, $364,326; Otto Sussman, vice president, $221,596; J. Loeb, vice president, $147,930; Sol. Roos, manager, St. Louis, $148,530; M. Schott, manager, Denver, $136,533.

In the steel industry, the report says, profits increased from 4.7 per cent in 1912 to more than 24 per cent in 1917. One of the smaller mills showed a profit of more than 300 per cent.

In the meat industry, the report says, Morris & Co., realized more than 263 per cent on three millions of capital stock outstanding and during 1916 Armour & Co. raised their capital stock from $20,000,000 to $100,000,000, "without receiving a dollar more in cash."

Independent packers meanwhile in 1914, 1915 and 1916 earned a higher rate of profit than the large concerns.

Large Profits in Shoes.

In the leather industry, the profits of one concern jumped from $644,000 in 1914 to $3,576,000 in 1917. The shoe business meanwhile showed large profits and the report says "it appears the retailer has profited more in proportion than the wholesaler."

The commission in its report submitted a copy of a letter in which it was proposed by Swift & Co. to reappraise six tanning companies in which it owns 50 per cent.

"I approve if done quietly and promptly," was the memorandum Edward F. Swift is said to have placed on the recommendation.

In the flour industry, the report

Continued on Page 3, Column 2.

GERMANS SAID TO BE UNEASY OVER AMERICAN AID IN WAR

Showing Anger and Anxiety Over Arrival of U. S. Troops, French Dispatch Says.

Special to the Post-Dispatch.

WASHINGTON, June 29.—An official French dispatch received here today indicates that the arrival of American troops in France in large numbers and their fighting qualities re causing great uneasiness in Germany. The dispatch says:

"In proportion as the American troops are landing in France, Germany is showing her anger and anxiety. After having treated the American help with disdain the German newspapers now pretend to say that this help is coming too late and that Hindenburg and Ludendorff will not allow it time to produce an effect.

"As for preventing the Americans from crossing the ocean, that is a hope that must be abandoned. It is particularly remarkable that Von Kuehlmann who has obligingly enumerated all the advantages possessed by Germany, has not uttered a word about the submarine warfare, as if that were a weapon on which Germany could no longer count.

"Nevertheless, the evidence of prisoners, without exception, confirm the fear of the German high command of America. According to the statements of officers, this is the principle reason why Germany is trying at all costs to obtain peace before next winter. On the other hand the prisoners do not conceal the astounding punishment that the ardor and suppleness of the Americans have caused the Germans. They are all the more impressed by the struggle with these new and redoubtable adversaries as their chiefs had carefully refrained from speaking about them and their abilities."

GROCERS AND BAKERS UNDER STRICT SUNDAY CLOSING ORDERS

Three Explanatory Paragraphs Accompany Order by Gephart—County to Enforce Rules.

Strict rules for the Sunday closing of grocery stores and bakeries have been issued by W. F. Gephart, Federal Food Administrator for St. Louis. Ward supervisors have been asked to report to him any grocery that remains open on Sunday, or of any bakery that sells bread and bakery products on that day. The St. Louis County Food Administration will enforce the same rules, it was announced.

Three explanatory paragraphs accompany the order, as follows:

"Orthodox Hebrews are permitted to select either Saturday or Sunday to remain open; but if they elect to observe their orthodox Sunday on Saturday, it will not be expected that they remain open on Sunday night as well as Saturday night.

"Bakeries where ice cream and lunches are served may remain open on Sunday, but no bread or bakery products are to be sold, either by grocery stores or bakeries.

"Delicatessen stores may remain open on Sunday as restaurants, but they are not expected to sell bread or bakery products, nor regular grocer yproducts to the householder."

"100 SHIPS IN ONE DAY NEW DECLARATION OF INDEPENDENCE"

Hurley Sends Message to Encourage Workers in Fourth of July Launching Program.

By the Associated Press.

WASHINGTON, June 29.—"Your employes will douse the Kaiser," said Chairman Hurley of the Shipping Board in a final message today encouraging all ship yards to exert every effort to carry out without fail the July Fourth launching program. Hurley's message said:

"Nearly 100 ships overboard in one day will be a new Declaration of Independence. It is great, yet it is only America's stride. The big splash will go around the world. Your employes are behind Pershing's men, behind the faith of France, the dogged courage of England, the vim of Italy. They will douse the Kaiser. After that, these ships mean service to our neighbor nations ranged on Democracy's side in Latin-America. Thanks and hearty good wishes from Mr. Schwab and myself."

SHOWERS AND COOLER TODAY; LOW TEMPERATURES THIS WEEK

THE TEMPERATURES.

4 p. m.	89	7 p. m.	88
5 p. m.	90	8 p. m.	87
6 p. m.	85	9 p. m.	86

Official forecast for St. Louis and vicinity: Showers and cooler today; tomorrow, partly cloudy.

WASHINGTON, June 29.—Weather predictions for the week beginning Monday, issued by the Weather Bureau today for the Upper Mississippi and Lower Missouri Valleys are: Fair and moderately cooler in the north portion; shower in south portion first of week and again in end of week. Temperature below normal.

JAPAN SMILES AT WAR AIMS OF U. S., PROF. ABBOTT SAYS

Washington University Faculty Member, Returned From Far East Tour, Relates Interesting Observations.

CHINA'S CONDITION CALLED DEPLORABLE

Bolshevik Movement Held to Be Destined to Permanency—Japan's War Position That of Opportunist.

J. F. Abbott professor of biology at Washington University, who has returned from a five-months' visit of investigation to the Far East, last night gave to a Post-Dispatch reporter some interesting observations of economic, social and political conditions in Japan, China and Western Siberia, all of which he visited.

Prof. Abbott formerly lived for a considerable time in Japan, and before the Russian-Japanese War he was an instructor in the Imperial Japanese Naval Academy. His book, "Japanese Expansion and American Policies," printed in 1916, expressed his view that an armed conflict between Japan and the United States was unlikely, though perhaps not impossible. To enter such a conflict, he then argued, would be suicide for Japan.

He declared that China, in some respects, is in worse political and social condition than Russia, and that many of its provinces are in a more deplorable state than Belgium in the first days of the German invasion.

He said that Japan's position in the war was that of an opportunist, that he was convinced that the Bolshevik movement which had penetrated throughout Russia, was there to stay, and summed up his conclusions with the statement that the time has come for the United States to announce some definite policy with regard to the Far East.

He declared, further, that all possibility of Japanese intervention in Siberia, though particularly desired by both France and England, had passed, in his opinion, because of President Wilson's stand against intervention as a violation of the announced war aims of the allies.

Japan and Our War Aims.

Mentioning war aims," Prof. Abbott said, "reminds me that Japan has many curios ideas of our war aims. She smiles knowingly at our announced war aims and accepts the amusing theories of what America realy is fighting for are advanced in the vernacuar press. The majority of the peope are puzzed to know why we are fighting. It never enters their heads to accept our statements for what they say.

"Japan, herself, has no deep interest in the war. Her people have about the attitude that was prevalent in America during the first year of the struggle. Many openly express their pro-Germanism, even though their nation is numbered among the declared enemies of Germany. The Government itself is punctiliously pro-ally. As far as Japan's active participation is the war is concerned, I am convinced that never can come about.

"In the first place, were she to go by way of the Transsiberian Railway, 7000 miles long, she would at the best have only the passive acquiescence of the Russians and perhaps their active hostility. Before Japan got her army across those 7000 miles she would have exhausted it in detachments left along the way to guard her line of communication. There would not be a soldier left by the time the battle zone was reached.

Financially Too Weak.

"Then again, Japan is not in strong financial condition to actively participate. She stood ready to go into Siberia if she could induce the allies to pay the bill. But, feel certain, Japan knows full well the physical impossibility of quelling all Russia and would send her army little further than western Siberia, perhaps to Irkutsk. You can judge for yourself what her purpose would be in that sort of maneuver.

"Further, Japan views with too much alarm what is transpiring in China to consider too seriously a Russian problem. China is in lamentable state, in the throes of a triangular revolution. There is one revolutionist force in the Southwest, one in the South and one in the North. The Southwest rebels are fighting the Southern rebels, and the Northern rebels are fighting the Southern and Southwest rebels.

"The whole structure of government collapsed with the death of the President last year. China today is governed for the most part by bandit chiefs. Each of the 18 provinces has a civil and a military governor. The

Continued on Page 2, Column 7.

POPE PRAYS TWO HOURS FOR PEACE AT MIDNIGHT MASS

Pontiff Joins in Services at Cathedral With Many of Roman Aristocracy Present.

By the Associated Press.

ROME, June 29.—At a midnight mass for peace and the re-establishment of justice, charity and fraternity throughout the world, Pope Benedict raised his voice in prayer in St. Peter's Cathedral this morning.

The pontiff, accompanied only by Archbishop Bonaventure Ceretti, secretary of the Congregation for Extraordinary Ecclesiastical Affairs, went to the Cathedral at 10 o'clock last night to participate in the ceremonies. There were about 1000 present, including a large part of the Roman aristocracy, Prince Colonna, Mayor of Rome; Prince Orsini, senior assistant at the papal throne; Prince G. B. Rospigliosi and Prince Mussini.

The Pope, entirely in white and wearing a white cap, knelt in the Gregorian Chapel, where the Holy Sacrament was exposed. He continued his prayer for two hours, the prayer being repeated by the kneeling faithful.

At 12:15 Pope Benedict celebrated mass, according to his special message addressed to the entire world, issued on Nov. 9 and calling for special services on St. Peter's day, today. The prayer was a supplication for the cessation of the evils tormenting humanity. It was the first mass ever celebrated for this purpose on St. Peter's day by the whole Catholic clergy throughout the world.

Archbishop Ceretti followed with a mass of thanksgiving while the widely known composer, Abbe Perosi, played the organ.

The ceremony ended with the apostolic benediction from the Pope in his own apartment at 2 o'clock this morning.

J. T. MILLIKEN JR. WRECKS HIS AUTO CHASING A SPEEDER

Knocked Down Unconscious When Machine Goes Through Fence, But is Not Seriously Hurt.

John T. Milliken Jr., whose speed exploits frequently have startled St. Louis County residents, narrowly escaped death, according to witnesses, at 5 o'clock last night, when his 100-horsepower Duesenberg automobile "sideswiped" a Ford, plunged through a fence, carrying four posts with it, rolled over and over and came to a stop against a building on the farm of Elmer Walters, on the Olive Street road, east of Gumbo, St. Louis County.

Young Miliken was unconscious when picked up, but soon was revived and was found to have suffered only minor scratches. His companion, Leslie Davidson, a deputy constable of Bonhomme township, also was only bruised.

Milliken, who recently was appointed a deputy constable for the apprehension of speeders, was pursuing a speeder when the accident occurred. He declared that the Ford truck of the Yarhola Pipe Line Co., which he struck, was traveling on the wrong side of the road.

Walters and others who saw the accident said that Milliken was traveling at very high speed. Both he and Davidson were thrown clear of the car, which brought down two pillars of the building against which it lodged. The machine was wrecked. Milliken is son of John T. Milliken, rich St. Louis chemist.

STATEMENTS ON ST. LOUIS LABOR DISPUTES ASKED FOR

Board Points Out Controversies Have Dragged; Wants Both Sides to State Positions.

By the Associated Press.

WASHINGTON, June 29.—Employes and employers involved in various labor disputes at St. Louis, Mo., have been asked by the War Labor Board to submit formal statements of the contentions.

A statement by the borad tonight said a number of controversies had been dragging there and that some of the employers concerned were reported to take the position that there was no reason for the board to act because the places of strikers had been filled.

The National War Labor Board has had a local committee in St. Louis for six weeks endeavoring to induce employers affected by strikes to appear for hearings, but in no case has the committee's request been complied with. Union officials say strikes are on at Wagner Electric Manufacturing Co., St. Louis Screw Co., Mallinckrodt Chemical Co., and in some smaller manufacturing establishments. Officials of these companies say the strikes, called some months ago, no longer exist and that their business is normal.

JUNE RECORD MONTH HERE FOR OBTAINING NAVY RECRUITS

The St. Louis Navy Recruiting Station, Seventh and Chestnut streets, again broke all previous monthly records for number of recruits when the June total at the close last night mounted to 1819 men actually sworn in. The total for the week was 421. In May the St. Louis office enlisted 1530 men, and thus far in 1918 a total of 4701, or 622 more than during the 12 months of 1917.

U. S. TROOPS REACH ITALY

35th Division Ready for the Line

QUIET ALONG BATTLE FRONTS

ENEMY PERFECTS HIS ORGANIZATION FOR GREAT BLOW

Allied Soldiers, Confident, Hope to Inflict Maximum of Losses and Bar Road to Channel.

AMERICANS FIGURE IN CALCULATIONS NOW

Germans Make Great Efforts to Break Down Allied Supremacy in Air — Using Motor Trucks on Rails.

By JOSEPH W. GRIGG,
Staff Correspondent of the Post-Dispatch and New York World, Accredited to British Headquarters.

BRITISH HEADQUARTERS, IN FRANCE, June 29.—The great battle has not been precipitated yet, but the enemy continues to perfect his organization and the allies leave nothing undone to meet his next and possibly his greatest effort of the war.

The enemy is painting propaganda pictures for the neutrals of the allies' tremulous forces cringing before the menace of his powerful blows. It would not be wise to belittle the fierceness with which he undoubtedly will launch his next battle, but what animates the allies is a quiet, resolute confidence, based on the determination not to give ground except at a frightful cost and to bar the roads to Paris and to the coast.

There are many who believe the Germans' next blow will develop into a desperate attack on both these objectives. If the enemy is hastening to complete his organization and to use his greatest possible striking force at the greatest possible speed, so the allies are developing their resources to meet it. This development now includes Americans in formidable numbers.

While the directing forces of both armies watch, with hawklike vigilance, there are some pictures of the men themselves on this front which are prophetic of German defeat, regardless of the length of the world's struggle. The Canadians and Americans in sound of the guns still have a fiery zest for baseball. The Germans must hear the cheering of the wildly enthusiastic fans when a home run is made. The British Tommies keenly toil to gain supremacy at cricket as soon as they get a respite from holding sections of the trenches. In the ever growing spirit of comraderie between Americans and Britons nothing is better than the love of sports in impelling both.

Never before has the enemy taken so many precautions to meet the British air aces. The British have dropped more than 1000 tons of bombs in the last two months. The German airplane losses likewise indicate a desperate but ineffectual defensive air policy, for in the same two months he has lost approximately 747 machines, or fully seven times the number of British planes missing.

The enemy is extensively using motor trucks, running on rails.

More Than 36 Tons of Bombs Dropped by British Flyers.

By the Associated Press.

LONDON, June 29.—Quiet prevails on the British front, reported Field Marshal Haig tonight.

An official communication dealing with aviation says:

"There was much fighting in the air on the British front on the 28th inst. and enemy machines showed considerable activity. We shot down 17 German airplanes and drove down six others out of control. Three of our machines are missing.

"Our airmen and balloon men employed in observation work took advantage of the fine weather to cooperate with the artillerey in engaging hostile batteries and ammunition dumps with good destructive effect. A great number of explosions and fires were caused by this work. Twenty-two tons of bombs were dropped by us during the day on various targets and 14½ tons in the course of the following night."

In their successful attack in Flanders, east of Nieppe Wood, yesterday, the British took more than 400 prisoners, the War Office announced

Continued on Page 2, Column 5.

ST. LOUIS REGIMENT COMPLETES ITS TRAINING WITH BRITISH FORCES

Division From Camp Doniphan Turned Back to Pershing—Composed of Missouri and Kansas National Guard Units.

St. Louis National Guardsmen, who left here last August as members of the First and Fifth Missouri regiments, and who are now in the One Hundred and Thirty-eighth United States Infantry, have completed their preliminary war training in France, it was officially announced at Washington yesterday, and are ready to go to the front. The same is true of the St. Louis artillery commands, which left here as A, B, C, D and F batteries.

The Thirty-fifth Division, to which the One Hundred and Thirty-eighth regiment and the St. Louis artillery units belong, is one of five divisions, it was announced, which had been brigaded with the British for training, and which have been returned to Gen. Pershing's command with training completed.

The One Hundred and Thirty-eighth Regiment was formed last October at Camp Doniphan, by the consolidation of the First and Fifth Missouri. The First was the historic St. Louis regiment, and the Fifth was organized by the officers of the First as soon as the United States entered the war. Early in May, 1917, Marshal Joffre of France, visiting St. Louis, presented a flag to the Fifth, which became known as the Joffre Regiment.

Roster of Officers.

The roster of staff officers and Captains of the 138th, at the time when it left this country, was as follows:

Edmund J. McMahon, Colonel.

Stephen E. Lowe, Lieutenant-Colonel.

August Sauerwein, Norman B. Comfort, Majors.

Capt. Algernon S. Cale, Regimental Adjutant.

First Lieutenants Walter. Hill, Clarence Schnelle and C. A. Marquis, Battalion Adjutants.

Rev. Thomas D. Kennedy, chaplain.

Company Commanders — Headquarters company, Capt. Harry E. Lyons; Supply company, Capt. J. L. Weiss; A Company, Capt. George Stewart; B, Capt. Rodney Ludlow; C, temporarily vacant; D, Capt. Gunther Meier; E, Capt. Andrew J. Moore; F, Capt. Eugene Lloyd; G, Capt. Alex. McDonald; H, Capt. H. C. Crist; I, Capt. Alex. R. Skinker; K, Capt. Fred A Bottger; L, Capt. Clarence Sodemann; M, Capt. Harry W. Thompson; machine gun company, Capt. J. M. Holmes.

Sanitary detachment, Maj. Emil H. Burgherr.

The companies, under the new formation, have one captain and five lieutenants each, two firt lieutenants and three second lieutenants being assigned to each company. This number of lieutenants is required by the size of the companies, 250 men in each, making five platoons, each under the command of a lieutenant.

Col. Frank M. Rumbold commands the 128th Field Artillery, which includes the St. Louis batteries.

The Thirty-fifth Division is primarily composed of the National Guard units of Missouri and Kansas. At the time of its amalgamation last October there were no troopers save guardsmen in the division, but in filling it to war strength several thousand National Army men from Camp Funston were added. These men had been drafted from Missouri, Kansas, Oklahoma, Nebraska, South Dakota, New Mexico and Arizona. However, the unit has maintained its identity as a guard unit, representative of Missouri and Kansas.

Major-General William M. Wright is commander of the Thirty-fifth Division. He was with the division at the time it mobilized at Camp Doniphan, in September, but spent the greater part of the winter in line schools of France, while Brigadier-General Lucien G. Berry of the Sixtieth Field Artillery Brigade administered the early training to the new division.

Division Is Complete.

The division is complete, including headquarters, two infantry brigades and an artillery brigade, engineers, signal troops, trains and all attached units.

Division headquarters includes staff officers selected by Gen. Wright; the Thirty-fifth Headquarters Troop, formerly Troop A, First Squadron Kansas Cavalry; an attached machine-gun battalion, the 128th, formerly the First Battalion, and machine-gun company of the Second Missouri Infantry.

The Sixty-ninth Infantry Brigade includes brigade headquarters, formerly headquarters First Missouri Brigade; the 129th Machine-gun Battalion, formerly the Second Battalion of the Second Missouri Infantry, the 137th Infantry Regiment, formerly the First and Second Kansas Infantry Regiments; the 138th Infantry Regiment, formerly the First and Fifth Missouri Infantry Regiments.

The Seventieth Infantry Brigade include brigade headquarters, formerly headquarters First Kansas Brigade; the 130th Machine-gun Battalion, formerly the Third Battalion of the Second Missouri Infantry; the 139th Infantry Regiment, formerly the Third Kansas and Fourth Missouri Infantry regiments; the 140th Infantry Regiment, formerly the Third and Sixth Missouri Regiments.

The Sixtieth Field Artillery Brigade includes headquarters selected by Brigadier-General Lucien G. Berry; the 128th F. A. Regiment, formerly the First Missouri F. A., and Troop B Missouri Cavalry is scattered among them; the 129th F. A. Regiment, formerly the Second Missouri F. A., the 130th F. A. Regiment, formerly the First Kansas Field Artillery; the 110th Trench Mortar Battery, formerly the Supply and Headquarters Companies of the Second Missouri Infantry.

The 110th Regiment of Engineers is composed of the former First Battalion of Kansas Engineers and the First Battalion of Missouri Engineers.

One Unit Lost Identity.

The 110th Trains includes the 110th Military Police, formerly Troops B, C and D of the First Squadron of Kansas Cavalry; the 110th Ammunition Train, made up of National Army men transferred from the Eighty-ninth Division at Camp Funston. The 110th Supply Train, formerly the Missouri Supply Train; the 110th Engineer Train, formerly the Kansas Engineer Train; the 110th Sanitary Train, formerly Missouri and Kansas Field Hospital Companies 1 and 2, and Missouri and Kansas Ambulance Companies 1 and 2.

In the reorganization only one unit, Troop B of Missouri Cavalry, lost its identity entirely. In its assignment to the 128th Field Artillery, the unit was so widely separated among the batteries as to be practically lost.

The Second Missouri Infantry, from Southwest Missouri, was divided into four parts, making machine-gun battalions and trench mortar batteries; yet the four parts were not mixed with other troops. All other units were transferred bodily in making the new units of the division.

"GARABED" GIVEN PRIVATE TEST

Inventor Says Free Energy Engine Proved to Be Satisfactory.

By the Associated Press.

BOSTON, Mass. June 29.—"Garabed" the engine that its inventor, Garabed Giragossian, asserts is a free-energy generator, was tested at a private laboratory in this city today by a board of five scientists in the presence of Judge E. C. Finney, of the Department of the Interior. The result of the test was not announced, but a report was sent by mail to Secretary Lane of the Interior Department.

Giragossian was said to be completely satisfied with the demonstration. The test was completed in three hours.

BERNHARDI SUFFERS A DEFEAT

By the Associated Press.

WITH THE BRITISH ARMY IN FRANCE, June 29.—Gen. Friedrich A. J. von Bernhardi, a writer of articles on the war, whose works contained many bitter attacks on the British, commanded the two German divisions which the British defeated east of Nieppe forest yesterday.

It had recently been reported he had been killed.

Free Band Concerts Today.

Fischer's Band at Forest Park and Sarli's Band at O'Fallon Park, 3:30 to 6 o'clock.

Poepping's Band at Tower Grove Park, 7:30 to 10 o'clock.

WENT DIRECT FROM U. S., SAYS MARCH

Chief of Staff Announces That Advance Contingents Consist Largely of Sanitary Units, but "Include Other Special Organizations."

FIGHTERS ARE TO BE SENT FROM FRANCE

Situation on Entire Battle Front Declared, in Statement, to Be "Extremely Favorable to Allies"—Austrians "Spread Out Too Much."

By the Associated Press.

WASHINGTON, June 29.—Safe arrival in Italy of the first contingent of the military force which will represent the United States was announced today by Gen. March, chief of staff. Sent direct from this country, the troops landed yesterday to supplement others ordered from France by Gen. Pershing. Sanitary units compose the greater part of the first arrivals, but "other special units" also were included. Gen. March reiterated the statement that the bulk of the combatant American troops going to Italy will be sent from the western front.

"No definite plan for the increase of this force from the United States has been reached," Secretary Baker said later, in commenting upon the announcement. "It should be emphasized that the shipment of further increments depends largely upon future developments."

Pershing's Forces Increased.

Material increases during the past week in the forces under Gen. Pershing was indicated by the official announcement that five American divisions, including the Thirty-fifth (Missouri-Kansas National Guard Division) have now been returned to the American army.

The Thirty-fifth Division was commanded by Major-General William M. Wright when it left the United States. It was trained at Camp Doniphan, Ok.

"Gen. Pershing has now had turned back to him, of American troops who have been training with the British, five divisions," said Gen. March, "and I mention that specifically because it shows the value of the policy which was adopted of using all the training areas possible along the entire front. The vast increase of men being sent across are trained, as you see, in three different ways, the great mass being trained with our own forces, but the utilization of facilities already in existence back of the Britihs line by our people, and in addition the French facilities allows us to give that final polishing very much more rapidly than in any other way."

The Chief of Staff said results have shown American troops are more than holding their own, and fine examples of individual valor have been reported.

Gen. March was of the opinion that the situation is extremely favorable to the allies and that the Austrian defeat was of great value both from a military and psychological sense.

Gen. March did not announce the total number of men shipped from American embarkation ports to date, but intimated a statement might be made later in the coming week.

"Yesterday the first American troops landed in Italy," Gen. March said. "I do not refer by this to the force which Gen. Pershing is sending from the American expeditionary force, but to a force which has been on the high seas for some little time and which now has landed.

"The troops sent abroad to Italy, which fact has not been given out heretofore because they were on the high seas, are largely sanitary units. The expedition had with it some other special units, but the character of the expedition was more of the noncombatant variety. Combatant troops will be sent * * * by Gen. Pershing."

Gen. March said formal announce-

ment as to the total number of troops shipped from this country to France would be made later.

The first National Army division has taken up a sector at the front, Gen. March also announced. It is the Seventy-seventh, raised in New York, trained at Camp Upton, and originally commanded by Major-General J. Franklin Bell. It was taken across under Major-General Johnson.

"Situation Favorable."

Surveying the entire battle front, Gen. March said the situation could be said to be extremely favorable to the allies. He would make no comment upon the indications of an impending German attack.

Gen. March disclosed that the official reports from the Italian front place the number of Austrians captured at 18,000 and a large amount of war material. The line of the Piave has been entirely restored by the Italians and in some places has been slightly advanced.

Military opinion, Gen. March said, found the Austrian attack faulty, because it was spread over so large a front as to make it impossible to carry through successfully.

The practical result in prisoners and guns taken also was, of course, valuable.

Military Men's Interest.

"The Italian line," * * * said Gen. March, "has been the object of greatest interest to military men. The Italian pressure has practically restored the line to where it was held before the advance began on the Piave, and in two places it has been slightly advanced. The Italians have crossed to the north bank of the Piave at one place, and down toward the sea, the old line, which has been held by the Austrians and Italians for many months, has now been pushed back by the Italians so that it is closer to the Piave River in the swamp regions near the coast. The line is practically the same as before the big drive was begun by the Austrians.

"Taken as a military proposition, the attack of the Austrians is considered faulty because they spread their attack over such a large front that it was impossible to carry it through. The actual front from the mountains down is 200 miles long and there were not large enough forces at all points necessary to carry through such a drive. The Austrian disaster which ensued is extremely valuable not only from the military sense, but the psychological sense. It inspires all the allies and inspires Italy with the consciousness that their forces can be used to distinct advantage, and the practical result in prisoners, guns and material captured is, of course, extremely valuable. The reports which we get of the Austrians captured by the Italians is 18,000."

"During the week the activities in the American sectors in France as published in Gen. Pershing's communiques from day to day, have been local in character, the Americans at all times and in all places more than holding their own," said the General.

Ranks and File Doing Fine.

"Fine examples of individual valor are now coming in and, with the policy which has been adopted of allowing the mention of the gallant conduct of all, our people understand that the rank and file are doing splendidly all along the line.

"The two attacks which were made yesterday near Hazebrouck on the British front and the other in the valley of the Aisne. The official account has not been received by me yet, possibly on the way, and so I will not comment upon them until I get the exact account of what occurred. Taking the entire front we can say the situation is extremely favorable to the Allies."

Senators of the Military Committee were told by Gen. March at their weekly conference that the accounts of the large number of captured Austrians for some unknown reason were printed only in American newspapers and not in any in Europe.

The achievements of the Italians, however, according to Senators, were not minimized.

So far there is no information to confirm reports, Gen. March said, that German troops are being sent to back up the Austrians.

ITALIANS SHOWING MANY COURTESIES TO AMERICAN SOLDIERS

By the Associated Press.

ROME, Friday June 28.—The entertaining of the American soldiers by the civil and military authorities and the people at the point where they have arrived continued throughout the day. Everywhere the Americans appear they are recipients of courtesies by which the Italians are attempting to express their deep feelings of esteem and admiration for the fighting men of the great requblic.

The Italians are doing all in their power to make the visitors feel at home, escorting them about town to all the places of interest and the difficulties of conversation in the two languages are smoothed over by friendly signs and gesticulations. It is not an uncommon sight to see an American soldier, his hat decked with flowers, riding as a guest of a taxicab party of Italian men who are immensely proud of their role of hosts.

Berlin Says British and French Attacks Were Checked.

By the Associated Press.

BERLIN, via London, June 29.—The official statement issued today says:

"North of the Lys infantry attacks were launched by the British after violent artillery fire. Three assaults against Merris broke down with heavy losses.

"In the middle battlefield the enemy penetrated into Vieux Berquin. A counter attack brought him to a standstill there and threw him back beyond the western border of the village. North of Merville the enemy's attacks broke down under our fire. Southwest of Bucquoy strong attacks by several reconnoitering detachments were repulsed.

"South of the Aisne the French attacked after strong artillery preparation. They were repulsed near Ambleny after stubborn fighting. They gained ground at Cutry, but our counter attacks threw them back on the heights on both sides of the place. An attempt by the enemy infantry to carry the infantry attack further by bringing armored cars into action broke down. At the Villers-Cotterets forest we pursued the retreating enemy as far as his positions of departure and captured prisoners. The enemy suffered a heavy defeat.

"In the air 19 enemy airplanes were shot down. Twenty Italian prisoners were captured in a minor operation south of Rheims."

Artillery and Aerial Activity on the Italian Front.

By the Associated Press.

ROME, June 29.—"The artillery struggle was somewhat lively yesterday on the Asiago plateau," says the official statement issued today. "Our patrols effectively harassed the enemy and damaged his defenses at several points. Railway centers and enemy t roops in movement were bombarded by our and allied airmen. Three enemy machines were brought down."

FRENCH AND AMERICANS USE MIXED TACTICS IN HOLDING ENEMY ALONG THE MARNE

Northern Part of Chateau-Thierry Being Turned Into Germany Cemetery—Patrols of Both Armies Attack Across the Marne.

BY LINCOLN EYRE.

A Staff Correspondent of the Post-Dispatch and the New York World.

WITH THE AMERICAN FORCES ON THE MARNE, June, 29—French and American artillery, French and American machine guns, and French and American snipers are turning the northern part of the city of Chateau-Thierry into a German cemetery. Operating in even more perfect unison than ever before, the poilus and the boys from the United States are drenching the boche with a downpour of lead and high explosives wherever and whenever he raises his head.

I made a four-hour tour through the southern quarter of the city last night and early this morning, accompanied by a captain on the staff of the American General commanding our forces in this sector and another correspondent. What we saw was neither trench warfare nor the open order of operations, nor yet the "Injun fighting" that prevails in Belleau Wood. It was something of all three, with a touch of the barricade of the Paris commune and a reminiscent hint of a Philadelphia street car strike.

The element that makes it radically different from all these is the River Marne, the most ticklish No Man's Land to fight across that could well be devised. And fight across it they do, for both French and American patrols have reached the German bank and engaged enemy groups in hand-to-hand encountres in the eastern suburbs of town.

We started from the mansion that houses the headquarters of one of the American contingents in the Marne sector about twilight, after calling upon General (deleted), who informed us he had known Gen. von Schmettow, commanding the German divisional group opposite his force, quite well in Washington 12 years ago.

Brakes vs. Machine Guns.

The staff Captain who was to be our guide showed the chauffeur the way. At one of the cross-roads he waived his hand toward the north and observed nonchalantly:

There is a German machine gun nest straight ahead, about half a mile."

"That's all right, sir; our brakes are working fine," the driver rejoined briskly.

The Captain said: "We had best turn off to the right, anyway, as the machine guns function quicker than the brakes."

We left the car in a village, the church of which is being methodically shelled by German 77's, and walked down t he main highway into Chateau-Thierry. The moon was up and shining brightly. Even the Captain confessed he would rather have it a bit darker.

A half hour's walk brought us to the southern extremity of the city. We passed a deserted but little-damaged railroad station and started up the main avenue that leads to the center of the town and to the Marne. An American voice spoke out of the inky shadow of some trees bordering the sidewalk.

"Better not take a chance that way," it warned. "They cut loose on that street every little while with machine guns."

The soundness of the doughboy's advice was proven a moment later, when we heard the sinister snapping of bullets on the paving we had just left.

A Poilu guided us through a mystic maze of gardens and backyards along a path that led through holes chopped out of stone walls. This was once the fashionable residential district. In many fine old houses we passed doors and windows that had been left wide open in the haste of the owners' flight.

Then we came upon the debris that was the evidence of a stray enemy shell, but for the most part damage had been slight.

An hour's ramble, always in the rear of rows of houses—because the streets are unhealthy in Chateau Thierry—brought us to a partly ruined factory near the Marne.

Manning An Eerie Firing Line.

Filing past these structures, their accoutrements casting fantastic shadows in the moonlight, was a company of American infantry. They were taking up positions in the various eerie nooks and crannies that form the firing line hereabouts. We accompanied them to a place from which one made out, gleaming whitely in the moonlight across the river, a villa that was the nearest machine gun fortlet.

The doughboys and the quick-firing elements from the same unit were part of the force that aided the French in keeping the Germans north of the Marne. Since then they have become experts in the bizarre strife that goes on in Chateau-Thierry.

"There is nothing to it," one of them informed me. "All you have to do is to keep your head down when the moon is up and duck when their bullets come over. If there was daylight now I could show you where every German sniper within range of us hides himself. We can hear 'em squeal sometimes when we hit 'em.

"The Marne isn't much more than 100 yards across, you see, and at night there are hundreds of bushes (American for boche) right on the edge of it. Sure, I have been over there on patrol, but I haven't had the luck to find any of them yet."

Another youth wondered when the enemy would try to send his patrols across the river.

Swam River to Surrender.

"I thought sure they were coming the other night when I ran plumb into a big German soaking wet," he said. "I come near jabbing my bayonet into him before I saw his hands up. He was a deserter, and must have wanted to quit mighty bad, for he had swam clear across the river."

I saw the bridge over which our machine gunners had retired when it was decided to give up the northern part of the city. This bridge was dynamited five seconds after the Americans were across it—all save one—Corp. John Gambrill, who had remained behind long enough to throw the machine guns we had been obliged to leave in the river. He himself followed them and swam to safety under fire.

We went along the river, only slightly screened from the prying German observers, and thence along the canal that divides the sotuhern quarter of the city. From a certain point we made our way by a backyard route to the very center of the town, where Rue Carnot runs into the bridge the American machine gunners blew up by exploding a charge with a well-aimed volley of bullets after the electric fusing had been cut by the German's fire.

The Rue Carnot is Chateau-Thierry's principal thoroughfare, running, as it does, in a straight line from the central bridge southward to the station, a mile away. At its northern end a barricade of heaped-up boxes filled with sand faces a similar obstacle on th e opposite side of the wrecked bridge.

In the northern wall of a house at an angle of the Rue Carnot and the river was a cannon ball which was imbedded there during Napooleon's stand at the Marne in 1814. I wondered if it was still there, but did not try to see because the enemy has that area very neatly spotted. We ventured tiptoe down the Rue Carnot, which is swept from end to end by a direct gun fire from the heights north of the Marne to the first cross street where stands the old Hotel Du Cygne. We looked into the venerable hostelry and found it no more damaged than it was on my last visit three months ago.

Retired Before Peppering Fire.

While we were in the hotel, which of course had no occupants, the machine guns on both sides started spitting furiously and we decided it was about time to go home. We moved cautiously back through the Rue Carnot, feeling as if the moonbeams were searchlights turned on us for the German machine gunners' benefit.

From the comparative security of the barricade at the head of the street—a wall of heaped-up boxes and bags filled with sand, which faces a similar wall 100 yards away on the German side of the street—I took a long look down the thoroughfare I have walked so often in less thrilling circumstances. It is an unpretentious street, paved with cobbles and lined with the narrow sidewalks peculiar to the old French provisional towns.

In many of the shops on the ground floor of the houses merchandise was still lying on shelves behind the shattered plate-glass windows. None of the houses appeared to have been badly battered. No man could stand for half an hour in that street and live.

That's Chateau-Thierry, a battlefield with a river for No Man's Land, and at the same time a city practically intact and reinhabitable tomorrow if the war were to end then. But the war won't end tomorrow, and Chateau-Thierry may be destined to endure the fate of Rheims, Arras, Soissons and Verdun.

But the Americans defending the city will do all that can be done to avert such a tragedy. That they will succeed is by no means improbable.

"U. S. A." PIGEONS EXHAUSTED

13 Fed and Watered by Edwardsville Family, Then Depart.

Thirteen homing pigeons dropped exhausted yesterday afternoon on the lawn at the home of Leroy Smith in Edwardsville. They were cared for by members of the family, fed and watered and after five hours' rest, departed. Their course was from the southwest.

On one leg of each pigeon were two sets of initials stamped on a band—"U. S. A." and "N. C."

SENATE PASSES HUGE ARMY BILL WITHOUT DISSENT

Emphasizes Sentiment for Increased Force, but Does Not Specifically Direct an Expanded Program.

MEASURE IS SENT TO CONFERENCE

Authorizes Appropriations of $12,000,000,000 and Many Riders Are Added Without Roll Call.

By the Associated Press.

WASHINGTON, June 29.—In passing the $12,000,000,000 army appropriation bill today the Senate emphasized a sentiment for enlarging the army beyond the 3,000,000 men provided in the measure, but declined, while awaiting the War Department's new expansion program, specifically to direct the President to raise an army of 5,000,000.

After a week's debate and without a roll call or dissenting voice, the huge supply measure—a world's record-breaker—was sent to conference between the two houses, with a view to its enactment next Monday, when the appropriations are needed.

None of the appropriations for the army's part in the war for the fiscal year beginning July 1 was reduced by the Senate. Instead it increased many items, approved without change the House clause clothing the President with unlimited authority to increase the army bill by further draft calls and added scores of important legislative riders.

Expansion Plans Rejected.

A futile effort was made by Senators to specifically order an army increase. An amendment by Senator McCumber of North Dakota proposing to "direct" the President to enlarge the army to 5,000,000 enlisted men, as speedily as equipment and clothing could be obtained was rejected, 45 to 19, and an amendment by Senator Fall of New Mexico, proposing an increase of 3,000,000 men went out viva voce. Many Senators declared in voting they were only temporarily postponing action in accord with the War Department's request for two or three months' time to submit the enlarged program.

Among important legislative provision added by the Senate to the bill, many of which the House leaders have agreed to accept, are the following:

Authorizing the President to organize volunteer Slavic and Russian legions;

Proposing the rank of Lieutenant-General for Provost Marshal General Crowder, in recognition of his selective draft administration;

Providing for training and equipping of foreign troops, designed especially for the so-called "Pan-American" army.

Amending the draft law to have quotas based on the number of men in class 1 instead of on state population:

Giving effect to the British-American reciprocal draft treaty and other similar conventions which may be concluded, and permanently debarring from American citizenship citizens of neutral nations who have filed preliminary citizenship applications and who claim exemption from the draft.

Aircraft Corporation Authorized.

Authoring the formation of a $1,000,000,000 corporation under the Aircraft Board.

Providing distinctive badges or buttons for men discharged from and rejected for military service.

Authorizing the President to commandeer lumber and timber and conduct timbering operations, proposed for the aircraft and shipbuilding program.

Providing medals of honor and distinguished service crosses and other decorations.

Authorizing officers to buy their uniforms and equipment from the Government at cost, and,

Providing more general officers and promotions for the medical corps.

An amendment by Senator France of Maryland authorizing the President to make a census or survey to classify the national man power was adopted without objection, but with an intimation from Chairman Chamberlain that it might be stricken in conference.

Chairman Chamberlain explained that he and many other Senators favored extending the draft limits, but had voted against the proposition in deference to the administration's desire for temporary postponement.

That an overwhelming majority of Senators would have written the draft extension plan into the bill except for the desire of the War Department for postponement was asserted by Senator Smoot of Utah.

Congress completed the $1,610,000,000 naval appropriation bill late today and sent it to the President for his signature. Senate amendments proposing the rank of Lieutenant-General for the commandant of the marine corps, authorizing payment of bonuses to Government employes on naval work and providing for promotions from the navy staff to the line were stricken from the bill in a conference report adopted by both houses. An agreement on the question of bonus payments to workmen leaves in effect the present law, which prohibits both the bonus and stopwatch systems of speeding up work.

BRITISH AND GERMAN DESTROYERS BATTLE OFF BELGIAN COAST

Four English Craft Fight 11 of Enemy Half an Hour—"No Decisive Results."

By the Associated Press.

LONDON, June 29.—Four British torpedo boat destroyers fought a long-range engagement with a German destroyer force off the Belgian coast on Thursday evening.

The action was broken off before any decisive results were attained.

An official statement issued today by the British Admiralty recounting the affair, says:

"On Thursday evening four of our destroyers while patrolling the Belgian coast sighted eight enemy torpedo boat destroyers. Our destroyers proceeded on an easterly course at full speed, engaging the enemy at long range.

"After the action had lasted a quarter of an hour, the enemy was joined by three more torpedo boat destroyers, whereupon our force fell back on their supports. The enemy did not follow and the action was then broken off. No damage was sustained by any of our vessels."

By the Associated Press.

BERLIN, via London, June 29.—The Admiralty today announced that German torpedo craft of the Flanders flotilla engaged British destroyers on the evening of June 27 off Ostend. The clash took place while the Germans were out on patrol.

Hits, it is stated, were observed on two of the enemy destroyers. The British destroyers, it is added, withdrew after an engagement of half an hour, steaming out of sight at high speed through an artificial fog. The Germans suffered no casualties nor damage to their craft."

ENEMY PERFECTS HIS ORGANIZATION FOR GREAT BLOW

Continued From Page One.

today. Two German field guns, in addition to the machine guns and trench mortars taken, also were captured in this attack.

40 GERMANS TAKEN BY U. S. TROOPS NEAR MONT DIDIER

Italians Near Rheims Repulse Attack and French Hold Gains Near Soissons.

PARIS, June 29.—German attacks on the front southwest of Soissons for the purpose of ejecting the French from positions taken by them on Thursday night were repulsed last night and the French line was held intact, according to the statement issued by the War Office today.

In an operation northwest of Mont Didier American troops took 40 prisoners.

The statement reads:

"Two German attacks for the purpose of retaking French positions south of the Aisne which were occupied by the French on Thursday night were repulsed. An attack by a number of German battalions between Fosse-en-Bas and Cutry Ravine were repulsed along the new front and the French lines were held intact.

"Southwest of Rheims the Italians engaged in a sharp combat with the Germans on Bligny heights. German detachments which had succeeded for the moment in obtaining a foothold in the Italian first lines were driven back.

"Along the French lines a number of surprise attacks were carried out during the night.

"Northwest of Mont Didier, American units captured 40 prisoners, of whom one was an officer. In the forest of Apremont, in the Lorraine sector, the French likewise took prisoners and captured material."

Hungarian Premier Admits Casualties in Italy Totaled 100,000.

By the Associated Press.

BASEL, Switzerland, June 29.—About 12,000 men in prisoners were lost by the Austro-Hungarian forces in their recent retreat on the Piave front, Dr. Alexander Wekerle, the Hungarian Premier, admitted in a speech to the Chamber of Deputies, according to a Buda Pest dispatch today. Dr. Wekerle said this covered the entire loss in prisoners, being troops left to cover the retirement over the Piave.

Dr. Wekerle, apparently treating of Austro-Hungarian losses in the recent fighting on the Italian front, said the casualties were heavy, totaling about 100,000, but he declared that a large percentage was due to sickness. He denied, however, that there had been a single case of death due to lack of food.

MAJ. EMERY IS IN BERLIN

Latest Word as to American Captured by Germans.

By the Associated Press.

AMSTERDAM, June 29.—Maj. Henry Crosby Emery, who was seized on the Aland Islands by the Germans last March, is in Berlin, according to information reaching here. Maj. Emery has been reported an occupant of various German prison camps, the latest being Camp Tuchel, where he was held with other American prisoners. He is at liberty in Berlin, but must report to the police once a week.

Maj. Emery left the United States in September, 1916, to represent New York banking interests in Petrograd.

Airplane Mail Rate Reduced.

WASHINGTON, June 29.—The Postoffice Department announced today that after July 15 the postage on airplane mail will be reduced from 24 cents to 16 cents for the first ounce, and 6 cents for each additional ounce or fraction. This is a 6-cent rate for postage and the usual 10 cents for special delivery.

W. U. STRIKE IS REPORTED SET FOR WEDNESDAY

President of Local Telegraphers' Union Says 70 Per Cent of Men Have Agreed to Walk Out.

COMMITTEES HERE READY FOR ACTION

Intervention by Wilson or Concessions by Company Declared to Be Only Thing to Prevent Walkout.

The Commercial Telegraphers' Union has set Wednesday next as the date of the threatened strike of employes of the operating department of the Western Union Telegraph Co. all over the United States. This announcement was made last night by Robert F. Wise, president of the St. Louis district of the union, following a strike organization conference held at the headquarters of the Order of Railroad Telegraphers in the Star Building.

The operators and other operating room employes of the company are demanding recognition of their right to organize and bargain collectively for their labor, according to Wise, who stated that 70 per cent of Western Union employes throughout the country have pledged themselves to strike upon call of the union.

Telegram From Konenkamp.

The following telegram from S. J. Konenkamp, national president of the telegraphers' union, was received from Washington by Wise last night:

"There will be a conference here tomorrow afternoon. As soon as this is disposed of I expect to make announcement of the strike date. We are going ahead with our program and we are fully determined that the Western Union Telegraph Co. must reinstate all locked out men. We have waited long enough for Governmental action. It seems as if the only justice to be had comes through applying force. Everything points to a strong demonstration everywhere when the strike is called. Best wishes for your meeting."

Only Against W. U.

Wise declared that he had official information from Konenkamp that the strike was a certainty unless President Wilson or the Western Union, which has declined the mediating offices of the National War Labor Board, intervenes to prevent it.

The contemplated strike, Wise explained, is directed only against the Western Union, as all other agencies employing tlegraphers have stopped discriminating against operators for becoming members of the union.

The strike organization formed last night consists of several committees which were instructed to make plant at once to handle a strike condition.

500 OKLAHOMANS LYNCH NEGRO CONVICT FOR ATTACK ON WOMAN

Black Is Said to Have Been Identified—Woman Was Stabbed and May Die.

By the Associated Press.

MADILL, Ok., June 29.—Lougious McGill, a negro convict, said to have been identified as the man who attempted to attack the wife of a farmer living near here, and who later is said to have stabbed the woman, inflicting probably fatal injuries, was lynched early today by a mob of 500 person, according to information received here tonight.

The attempted attack was upon Mrs. A. L. Lawson, at whose home McGill appeared this morning shortly after his escape from the State prison farm. When Mrs. Lawson resisted, according to report, the negro stabbed her with a knife and fled. McGill was captured about two miles from the scene by Gee Kendrick, superintendent of the farm. On the way back Kendrick and his prisoner were overtaken by the mob which took possession of the negro. He was identified by the thirteen-year-old daughter of Mrs. Lawson.

There had been no arrests in connection with the lynching tonight.

ST. LOUIS NOT TO GET ANY ANTHRACITE COAL THIS WINTER

St. Louis will not get one ton of anthracite coal this winter.

That fact has been established by communication of State Fuel Administrator Crossley with the National Fuel Administration in Washington, which has stated that because of the already severe strain on the nation's railroads, it will not undertake to move hard coal west from the eastern fields, nor bituminous coal east from the western fields, but directs that each section shall consume of its own product.

Consequently President Johnson of the Chamber of Commerce yesterday issued an appeal to all St. Louisans to stock their bins at once with bituminous coal before cold weather sets in and thus ease further the transportation problem in the cold months.

Editor of Life Dies.

By the Associated Press.

RIDGEFIELD, Conn., June 29.—John A. Mitchell, editor of Life, died at his summer home here late today, following a stroke of apoplexy earlier in the day.

DRASTIC CUT SOON IN COAL FOR LIGHTING OF CITIES

Eastern States to Be First Affected by Order to Be Signed Soon.

By the Associated Press.

WASHINGTON, June 29.—Radical reductions in the quantity of coal consumed in the manufacture of electricity and gas used for street lighting advertising and store and theater illumination will be put into effect soon by an order the Fuel Administration announced today is in preparation.

Necessity for further conservation of fuel and the proposal that private citizens should be asked to economize in lights became known some days ago. The Fuel Administration's announcement says that in every city and village in the country electricity is being wasted in large quantities in the production of light.

While the official order has not yet been signed, it is expected it will provide for closer restrictions in the New England states, New York, Pennsylvania, New Jersey, Delaware, District of Columbia and Maryland, than in other states, where the transportation of coal is not such a tremendous problem, says the statement.

In any case, it is expected, the order will provide that no theater or other outdoor lights shall be turned on until the street lights shall have been lighted. Unnecessary day light use of electric lights and electric advertising displays will probably be shut off altogether. The order will deal also with store window lights and will extend to kinds of fuel, including gas and oil.

The amount of public lighting in any city, village or town shall be only so much as may be necessary for safety, and the use of lights commonly known as cluster lights for purposes of display or decoration shall be discontinued."

JAPAN SMILES AT WAR AIMS OF U. S., PROF. ABBOTT SAYS

Continued From Page One.

military governor rules the civil governor and rules by virtue of the sword. Cities, as large as 250,000 population, have been pillaged and sacked three times within a year.

"Unfortunately, the type of Japanese that has gone into China is not the best type, and China has learned to dislike thoroughly all that is Japanese. Japan has at her door a vast population ungoverned and apt to cause trouble at any moment. Her position is most delicate.

Fair Deal for China Urged.

"Thus, I believe that the time for the United States has come to extend her policy of a fair deal for all nations to the Far East. We should abandon our habit of fixing our policy toward that section of the world overnight and make it a stable thing. The term 'fair deal' does not sound so highfalutin' as it did a year ago. We are coming to know that it means something.

"China has been brought to her present condition indirectly by foreigners. The policy of European nations with China in the past has been one of grab. Foreign advent to China always has been with a navy and armed men in the background. The foreigners have dealt with the Manchu government, which became increasingly indebted to them until it was forced to wring its debts out of the people in taxes. China's collapse, thus, has been the collapse of a rotten structure solely because of its rottenness, not because of some new political movement, as in Russia. It is time for the United States to say that China shall have a fair deal."

Japan, Prof. Abbott said, is in wartime a land of "Coal Oil Johnnies." "There is almost an unholy prosperity in the country," he said. "Money flows over the land like water. Yet it is not a healthful prosperity, because it is confined to those persons who have or manufacture those things for which the war has created a great demand. I know of one small company which made about 900,000 yen ($450,000) profit last year. That is a huge profit in Japan.

Abnormal Wealth and Poverty.

"The company adopted a bonus system for its employes instead of increasing wages. For instance, an office boy earning 2 yen ($1) a month and his keep suddenly found himself in possession of nearly $1000 bonus. Naturally, he did not know what to do with it and threw it to the winds. A master ship carpenter now can earn about 750 yen ($325) a month, whereas the salary of an official who corresponds to one of our Circuit Judges is only 600 yen ($300) a year. There are many classes rolling in wealth and many reduced to the other extreme of poverty because of the increasing high prices."

Prof. Abbott said that Japan, consequently, was content to let the war bring what it may for her. Popular concern over the China problem is about that of our attitude toward Mexico when that problem became most vexing, he said. He explained that Japanese opinion is hard to gauge because of the existence of six or seven political parties, based not on platforms, but on individual leadership. Thus, for political purposes, the party in power is assailed from all sides, merely as the cry of the "outs" against the "ins" and true feeling on issues is hard to learn.

BRITISH AIRMEN BOMB MANNHEIM

Aniline and Soda Factory Attacked and Six Bursts Noted.

By the Associated Press.

LONDON, June 29.—The Air Ministry's official report issued tonight says:

"On Saturday the Badische Aniline and Soda Factory at Mannheim (Germany) was successfully attacked. Many bombs were dropped and six bursts were observed on the factory.

"Our formation was attacked over its objective by five hostile machines. Three of these were driven down out of control. All our machines returned safely."

10 TO 20 DEAD IN BUILDING FALL AT SIOUX CITY

Score or More Injured; but Generally Not Seriously When Structure Collapses While Being Repaired.

FIRE IN RUINS; REMARKABLE ESCAPES

Man With Leg Caught Under Beam Watches Rescue Party Beat Flames and Save His Life.

By the Associated Press.

SIOUX CITY, Io., June 29.—The toll of death in the Ruff building, a three-story brick structure at Fourth and Douglas streets, which collapsed at 1:30 this afternoon, was estimated tonight at 10 to 20, with a score or more injured. Most of the injured are not seriously hurt. The financial loss is placed at $100,000. The Ruff building is being remodeled and the collapse is believed to have been due to the removal of old supports.

Five tailors employed on the third floor of the Ruff building are believed to have been buried in the basement.

Two other tailors escaped. They fell clear of the ruins when the building toppled over.

When the Ruff building collapsed the east wall fell on the two stores, two stories high, crushing both. A number of persons are believed to be buried in the ruins of these buildings. The fire added to the perils of those imprisoned. All the fire departments of the city, assisted by hundreds of volunteers, aided in fighting the flames and in searching the ruins.

Saved From the Flames.

Oscar Ruff, one of the proprietors of the store, after being imprisoned under tons of debric for more than eight hours, was finally dug out by rescuers at 9 o'clock tonight, practically unhurt. Fire, water and burning chemicals added to the perils of the tons of debris which threatened for hours to crush out Ruff's life.

R. F. Kugel, an employe of the Ruff Drug Co., who was in the building when it collapsed, was able to reach safety. His father, Charles Kugel, and brother, Merle Kugel, were caught in the ruins. Charles Kugel, who was a carpenter, was taken out dead. Merle Kugel, who was a clerk in the store, is still in the ruins.

Hans Asper, a bookkeeper, was rescued after being pinned in the ruins for hours. He watched rescuers race with the flames to save his life. He was not seriously hurt. A heavy beam resting upon Asper's leg prevented him from freeing himself. He talked with rescuers who were trying to reach him.

Miraculous Escapes.

Among those still unaccounted for are Alfred Hanson, bookkeeper for Oscar Ruff; two butchers employed by Chain Gricery and Meat Company; ten tailors employed by Phil Landry, who were working in the rear of the top floor of the Ruff building, the part of the building which went down first. Louis Solseth, foreman for F. X. Babue and Sons, contractors, who were jacking the structure for repairs, died in a hospital.

Ed Baron, manager of the Chain grocery, was in the office of his establishment when an explosion of ammonia occurred. Baron was enclosed in a wire cage. How he escaped he is unable to tell.

About 18 clerks were in the establishment when the explosion occurred. Eight of this number are known to have escaped.

BABY ABANDONED AT STATION

Found With Suitcase of Clothes and Bottle of Medicine.

A blue-eyed, brown-haired abandoned baby was found asleep on a seat in the women's waiting room at Union Station by two policewomen yesterday. A suitcase filled with baby clothes was left near by on the floor.

The suitcase also contained a bottle of milk and a bottle of medicine with the inscription, 'Dr. Stone—San Antonio, for baby Damson," written upon a label. The baby was taken to the city hospital, and if its parents are not found, it will be given to a local society for adoption.

ST. LOUIS POST-DISPATCH
Founded by JOSEPH PULITZER Dec. 12, 1878.
Published Daily by the Pulitzer Publishing Co., Twelfth and Olive Streets.
Member Audit Bureau of Circulation.
MEMBER OF THE ASSOCIATED PRESS.
The Associated Press is exclusively entitled to the use for republication of all news dispatches credited to it or not otherwise credited in this paper, and also the local news published herein. All rights of republication of special dispatches herein are also reserved.
SUBSCRIPTION RATES BY MAIL IN ADVANCE:
Daily and Sunday, one year............$7.50
Daily without Sunday, one year.........$4.00
Sunday only, one year..................$3.50
Remit either by postal order, express money order or St. Louis exchange.
By Carrier in St. Louis and Suburbs: Daily Only, 45c a Month. Daily and Sunday, 65c a Month.
Entered as second-class matter July 17, 1879, at the Postoffice at St. Louis, Mo., under the act of March 3, 1879.
Bell, Olive 6600. Kinloch, Central 6600.

WILSON LETT[...] BRINGS $200[...] SUNSET HILL[...]

Eberhard Anheuser a[...] Pfiel Pay $55 to C[...] "Chick" Evans a[...] by" Jones in Gol[...]

A. A. BUSCH BUYS[...] PICTURES FO[...]

Two Airplanes Am[...] tractions at Red C[...] — Swimmers D[...] Coins in Pool.

Governor's Wife Raising Flag and Airplane Flying Over Sunset Hill Country Club at Big Red Cross Fete

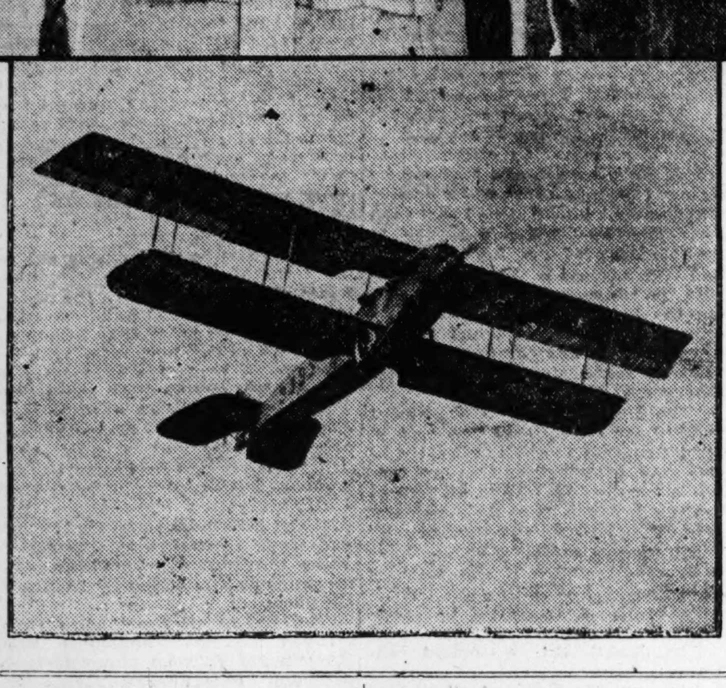

WILSON LETTER BRINGS $2000 AT SUNSET HILL CLUB

Eberhard Anheuser and C. O. Pfiel Pay $55 to Caddy for "Chick" Evans and "Bobby" Jones in Golf Match.

A. A. BUSCH BUYS 3 PICTURES FOR $1200

Two Airplanes Among Attractions at Red Cross Fete — Swimmers Dive for Coins in Pool.

The receipt and auctioning of a letter of felicitation from President Woodrow Wilson furnished the surprise feature to many of the big crowd who attended the Red Cross benefit fete there yesterday and last night, and netted $2000 for the fund. Opportunities to win possession of it were sold for $25 each, and it was won by Ollie Nuerman.

Airplane flights, golf, oratory and art contributed to the gala occasion. The club was open to the public, and the gathering probably was the largest ever assembled there. Farmers' families from the district around the club gazed in undisguised admiration at the liberality with which St. Louis men and women gave to the cause.

At the auction of paintings donated by St. Louis artists, August A. Busch, the brewer, bid in for $500 the painting of the club grounds by Carl G. Waldeck, with which Waldeck won the competition that was decided Friday. Busch also paid $500 for a Western scene by Oscar Berninghaus, which was not in competition. A scene from the club grounds, by E. A. Wuerpel, which was given honorable mention, was purchased by Busch for $200.

The object of the fete was to get money for the Red Cross, and it succeeded. A German helmet found on the battlefield of the Marne, in 1914, was auctioned to C. Stanard for $105. Other things auctioned were an automobile, won by W. B. Christman; a diamond wrist watch, won by Joseph Daly, and a phonograph, won by W. C. Blank. Those who gave the most money appeared to be having the best time.

Judge William Dee Becker, who had general charge of the arrangements, announced early this morning thta the money received for the Red Cross would total more than $10,000.

The scene was a gay one. Bright-hued sweater jackets mixed with khaki, naval uniforms and flannels to enliven the grounds. Two bands, a drum corps and volunteer ballyhoo men banished silence from the start.

Attraction at the Links.

An exhibition golf match between "Chick" Evans, open and amateur champion of the United States, and Warren K. Wood, on one side, and "Bobby" Jones, 16-year-old "wonder," and Perry Adair on the other, attracted a large crowd to the links.

Here again donations were in order. Privileges for caddying for the stars were auctioned. Eberhard Anheuser paid $55 to accompany Evans; C. O. Pfeil paid the same amount to go with Jones; H. Burkhardt, $50 for Wood, and Warren C. Anderson, $35 for Adair. These "caddies," as a matter of fact, did not caddy at all, but they were permitted to walk with the players.

Even the "gallery," which followed carrying a rope abreast, paid from $1 to $5 a person for places on the rope. A picturesque touch was added by the players themselves, each of whom wore a bright red cap, similar, except in color, to those worn by the French "Blue Devils."

The match was won by Evans and Wood, 2 up and 1 to go. Jones broke the record for the course on the first hole, according to members, when he made it in three. The ball with which he made it was auctioned and brought $20.

Players and spectators had hardly passed the first hole when a hum in the sky heralded the approach of two aviators, Lieut. S. C. Eaton and Lieut. L. D. Abney, who flew over from Scott Field. Both flyers circled over the grounds a few times, and Lieut. Eaton made a spectacular landing on the links. Lieut. Abney did not get down soon enough, however, and a squad of soldiers had to catch his machine as it raced across the field to prevent it from going into a thicket.

Airplanes Do "Stunts."

The planes took the air again at 6:45 p. m., did a few "stunts" over the club grounds, and winged off to Scott Field. Hundreds of persons gathered on the grounds and cheered them as they made off.

Meantime, various activities were dividing the attention of the crowd. At 5 o'clock a large new flag, escorted by a company of soldiers, the post band from Jefferson Barracks and a girls' drum corps, was carried to the flagpole on the grounds, where it was raised by Mrs. Gardner, the Governor's wife, after a brief address by John S. Leahy.

Leahy said that "the raising of the flag guarantees that liberty and justice are still safe on the earth. The American flag symbolizes the greatest liberty and freedom enjoyed by a people in the history of mankind."

Opportunities to win Red Cross dolls were sold by girls in a booth on the grounds. When they shouted invitations of the ballyhoo man to "come and look these baby dolls over," failed to get sufficient response, the girls circulated among the crowds on the grass and on the veranda, seeking purchasers.

Numbered paddles were given to the buyers, and the winners were decided by the turn of a "wheel of fortune." In the same manner, opportunities to win $5 Thrift Stamp cards were sold in the same way at another booth. Competition between the two groups of saleswomen was very keen.

Retrieved Coins From Water.

A diving exhibition and water basket-ball game attracted a large crowd to the swimming pool late in the afternoon. A suggestion that coins be thrown into the pool to be dived for met with instant approval, and half dollars, quarters and dimes rained on the water for several minutes. As fast as the divers recovered them they dropped them in a hat, and they were turned over to the Red Cross.

One man dropped a $1 bill on the water, where it floated. A burly life guard leaped from the diving platform and came up with the bill in his mouth.

As dusk came on, the crowd gathered in the dining room, on the veranda, where tables were set, and in the special dining pavilion. Every place was taken, and many people lunched on sandwitches at a soft-drink stand. The dinner dance began at 8 o'clock.

A large number remained away during the afternoon, and a constant stream of automobiles was arriving at dark. The music, dancing and artistic lighting made the evening scene more attractive, in some respects, than that of the day.

PROFITEERING IN FLOUR, MEAT AND STEEL IS CHARGED

Continued From Page One.

says, the millers for 1917 will show a profit of 52 cents a barrel, or nearly 38 per cent on the investment. One mill shows a profit of $2 a barrel. Despite the fact that the food administration succeeded in reducing profits they still were twice as high in 1917 as in previous years.

The Senate directed the commission to make the investigation and report so it could consider legislation to reach the practices disclosed.

The report is based on findings by the commission, the War Industries Board, the Food Administration, the Fuel Administration and other executive departments; on industrial surveys and through enforcement of laws against unfair methods of competition. The products investigated and which the report covers are steel, copper, zinc, nickel, sulphur, lumber, flour, canned milk and canned salmon. Salaries and bonuses paid high officials also were the subject of inquiry.

Big Profits on Coal.

Investigation in the coal mining industry reveals, in the opinion of the commission, that despite Government price-fixing large margins of profit have been made. Ranges in the cost of production in a field having the same maximum prices has caused some operators to make small margins of profit and others large margins, the bulk of the production enjoying the large margin.

In the oil industry large profits are now being made in fuel oil and gasoline, the industry being one where the law of supply and demand still operates. The operation of this law is held to be in part responsible for the heavy profits, but a partition of the blame is laid to the spreading of false reports regarding supplies.

Trade practices contributing, in addition to profits to higher prices to consumers, are noted, such as failure to ship goods on a rising market, or refusal to accept goods on a falling market, commercial bribery and the tendency of manufacturers to maintain a re-sale price.

The report says no excessive profits are indicated in the lumber industry on the West coast, although it is said spruce producers probably had "profiteered" at the expense of the allied Governments.

"Unusually and unnecessarily large profits," however, are indicated, the report says, "on the part of the Southern pine producers, where profits on net investment averaged 17 per cent."

Packers Dispute Figures, Say Profit Is Relatively Small.

By the Associated Press.

CHICAGO, June 29.—Armour & Co. today issued a statement referring to the report of the Federal Trade Commission, for which Francis J. Heney was attorney, as "designed to impress the headline readers."

"The charge of monopoly is simply the old cry against business because it is big," says the statement. "If a profit of one-quarter of a cent on a pound of product, which a Government audit shows we make, is profiteering, then there is no honest business in the world, for no successful business in the world makes a smaller profit per unit of product. This is an unfortunate time for one branch of the Government to come out with such a report when another branch, between Jan. 1 and June 1, has called on Armour & Co. to supply our forces abroad and those of our allies food products of a value more than $100,000,000. The magnitude of these orders compelled us to find new working capital."

Morris & Co. issued the following statement:

"In the statement of the Federal Trade Commission as to the profits of Morris & Co. the figures given are misleading and are absolutely incorrect. The profit of 263.7 per cent for the three-year war period is evidently figured on a nominal capital of $3,000,000 and not on the capital invested, while the pre-war profit of 8.6 per cent was figured on the total investment. During 1917 our investment was in excess of $38,000,000 and our profit was 14¼ per cent on this investment and not 263.7 per cent, as stated.

"The average profit on investment for the last three years was 10.95 per cent. We know of no business with so small a percentage of profit, especially when it is considered that we are handling highly perishable products and have to reinvest so much of our profits in the business."

Swift & Co., in a statement, emphatically denied the profiteering charges and charges a trick was perpetrated by the issuance of the report at the time it was made public.

"Swift & Co. deeply resents the spirit and manner in which this report has been issued," said the statement. "It was isued for release at noon Saturday, a time when officials in many businesses have closed their desks for the week and are usually not on hand to answer sensational and unfounded charges."

Sol Roos Refuses to Discuss Payment of $148,530 to Him.

Sol Roos of 4467 McPherson avenue, St. Louis, manager of the American Metal Co., was told by a Post-Dispatch reporter last night that the Federal Trade Commission, in its report to the Senate, stated that among high remunerations charged off to expense accounts was $148,530 paid to him, and he was asked for a statement. He said that he did not wish to make any statement about it.

HUGHES CONDEMNS ZONE SYSTEM

Tells House Committee It Is Barrier To Dissemination of Intelligence.

By the Associated Press.

WASHINGTON, D. C., June 29.—The zone system of postal rates for newspapers and periodicals was characterized as an "ill-advised, decidedly looking-backward and walking-backward" measure by Charles E. Hughes, who headed a commission on second-class mail matter in 1911, in a letter laid before the House Ways and Means Committee today, at hearings on the new war revenue bill.

Publishers appearing in opposition to the zone act, which becomes effective Monday, presented the letter. Hughes wrote that there was no more reason for a zone system of postal rates for newspapers and magazines than for letters, and that the system acts as a barrier to the dissemination of intelligence.

$46,000 FOR APPLE CROP

Calhoun Co. (Ill.) Man's Yield to Go for $1.75 a Barrel.

Chris Ringhausen, one of the largest raisers of apples in Calhoun County, in Illinois, sold his apple crop yesterday to a Chicago commission house for $46,000.

He owned four large orchards, three being near Hardin and the fourth in Jersey County. The fruit is contracted for at $1.75 a barrel.

It is the largest sum ever paid to an apple raiser in Calhoun County.

8 MEN HELD AFTER CONFESSION IN $100,000 BOXCAR THEFTS

Switchman's Statement Tells of Motor Trucks Being Used to Haul Loot From Yards.

Eight men were arrested Friday night and yesterday following a confession by Sam Taylor of 4215 North Prairie avenue, a railroad switchman, who implicated them in the theft of about $100,000 worth of merchandise from freight cars since last winter. Taylor, George Barney, a switchman, and Harry Reinecke, proprietor of a grocery and auto repair shop at Natural Bridge and Red Bud avenues, are under indictment for the theft of $50,000 worth of automobile tires, found in Reinecke's place of business. Taylor and Barney have been in jail for three weeks, unable to furnish bond. Reinecke has been out on bond, but was rearrested yesterday.

One of the men arrested yesterday is Thomas Lockett, 23 years old, of 4827 Labadie avenue, yardmaster for the Merchants' Bridge Terminal. Taylor in his confession said that he, aided by other switchmen and the yardmaster, would switch cars of merchandise to convenient spots where they could be reached at night with an automobile truck. The cars were then broken open and the loot hauled to a saloon or grocery store.

The other men under arrest are: Fred Koenig, 4646 Florissant avenue, a saloon keeper, Edward Schmitz, 4012 North Twenty-second street, a bartender at Twenty-first street and Bremen avenue; William A. Beebe, 2404 North Ninth street, a car repairer; John Perry, 3709 North Ninth street, a switchman; Thomas Hook, 4520 Page boulevard, switchman, and Earl Gilbert, 4011 North Euclid avenue, a switchman.

The merchandise stolen consisted of automobile tires, shoes, whisky and tobacco. It was taken either to Reinecke's place or Koenig's saloon, according to Taylor's confession.

MOTHER OF MAN IN SERVICE REPORTS NEW FLEECING GAME

Tells Police Two Men Threatened Disloyalty Charge When She Refused to Buy Frame.

A new method of fleecing relatives of men in service was discovered yesterday afternoon, when Mrs. Adele Berkhardt of 2521A Warren street reported to the police that two men, representing themselves as Government agents, threatened to report her for disloyalty unless she purchased "a very fine memorial frame in which to hang the picture of her son in service."

Mrs. Berkhardt said that early in the week a man came to her door and offered the frame for sale. She told him she did not care to buy one and he departed. Later in the week he returned with another man, and both men, according to Mrs. Berkhardt, said they were Government agents, sent out to sell the frames to "all good patriots."

Mrs. Berkhardt said that when she told them again she did not care to buy, the men became indignant and declared they would report her at once for being disloyal.

Maj. Craigie to Go to W. U.

Chancellor Frederic A. Hall of Washington University was advised by the War Department yesterday that Maj. Wallace M. Craigie, U. S. A., has been detailed as professor of military science and tactics at the university and would report July 5. Maj. Craigie will plan for military training at the university at the opening of the school year Sept. 26.

SENATE VOTES TO GIVE CROWDER A HIGHER RANK

Provision Added to Army Bill to Make Missourian Lieutenant-General During the War.

HIS ADMINISTRATION OF DRAFT IS PRAISED

Would Be Fourth Ranking Officer, Pershing, Bliss and March Having Full Generalships.

By the Associated Press.

WASHINGTON, June 29.—Following enthusiastic praise by Senators of the administration of the army draft, the Senate today adopted an amendment to the army bill to make Provost Marshal-General Enoch H. Crowder a Lieutenant-General during the war.

This action makes Gen. Crowder the fourth ranking officer in the army, Gens. Pershing, Bliss and March, with full generalships, being the only ones to outrank him. Gens. Pershing and Crowder are native Missourians.

CROWDER NATIVE OF MISSOURI AND PROUD OF THE FACT

Born in Grundy County and Studied Law at State University After Graduating at West Point.

By E. M. VIOLETTE,
Professor of History, Kirksville State Normal School.

FIVE miles west of Trenton, the county seat of Grundy County, Mo., is a little village called Edinburgh which was once a flourishing town but is now rapidly passing away. Just to the west of this village stand two or three log cabins which were built long before the Civil War and which, though now more or less dilapidated, are still used for dwelling purposes. In one of these cabins Gen. E. H. Crowder, Provost Marshal of the United States army, was born, April 11, 1859. His parents were in rather humble circumstances, but they were of strong and sturdy stock and instilled into their son those qualities of manhood that have enabled him to rise to one of the highest and most responsibble positions in the army of the nation.

Until recently few outside of army circles knew of Crowder. But his connection with the selective draft and the successful manner in which he conducted it, have made him a familiar public figure. It is rather significant that the two most talked of men in the United States army since the declaration of war against Germany, Pershing and Crowder, are both natives of Missouri and are exceedingly proud of that distinction.

His Early Education.

Crowder's early education was received at an institution at Edinburg called Grand River College. This college was founded originally in 1850, but owing to a disastrous fire which destroyed the building in 1853, it was forced to suspend. However, in 1859, the year in which Crowder was born, it was reorganized, and for 20 years or more it was the most prominent educational institution in North Central Missouri, drawing students to it from all over that part of the State and from other states as well. It was distinguished for being the first institution in the State to open its doors to young women along with young men.

The college continued to flourish until railroads began to be constructed in that part of the State, and as no road was ever built to Edinburg, the town was in time cut off from the main line of travel and the college in consequence began to lose patronage. In an effort to save it from going under, it was moved to Gallatin in the early nineties, but it was later forced to suspend permanently.

On completing the course at Grand River College at Edinburg, Crowder entered the United States Military Academy at West Point in 1877. In those days the practice of hazing the freshmen was in full vogue at West Point, and after young Crowder had been forced to run the gauntlet he was compelled to stand all day on a mantel over a fireplace as a special stunt. He sustained a good record while in the Academy, graduating in 1881.

It is not known just when he first thought of entering the army, but the idea may have come rather early with him. One of the first recollections he has is that of seeing his father come home on a furlough from the Union army during the Civil War. Although only four or five years old at the time, he distinctly remembers seeing his father ride up on a horse and dismount and enter their home. He also recalls how, shortly after his father arrived, some Confederate soldiers rode up and inquired for him, and how his father had to hide out and hasten back to the army to keep from being captured by the enemy. Crowder has never said that this incident had anything to do with his determination to enter the military service of his country, but it is more than likely that unconsciously it had its influence upon him in that direction.

On graduating from West Point n 1881 he was appointed Second Lieutenant of the Eighth Cavalry and stationed at one of the western forts. Later, at his request, he was detailed as drillmaster in military tactics at the University of Missouri in order that he might take up the study of law there and fit himself for the legal department of the army.

Became Judge Advocate in 1895.

In 1886 he finished the law course ta the University of Missouri and in 1895 he became Judge Advocate with the rank of Major. From time to time he has risen in the legal department of the army, reaching a few years ago the position of Judge Advocate-General, with the rank of Brigadier-General.

But Crowder's work has not been confined to the legal department of the army in Washington all these years. He served as Lieutenant-Colonel of the Thirty-ninth Volunteer Infantry during the Philippine War from 1899 to 1901, and he was with the Japanese army in Manchuria in 1904 and 1905 making observations for the United States Government during the Russo-Japanese war.

Probably the work of greatest importance accomplished by Crowder prior to the present war was in connection with the readjustment of affairs in Cuba in 1906-08. In October, 1906, the United States Government intervened in Cuba on account of the state of general insurrection throughout that country, and established a provisional government with Charles E. Magoon as Provisional Governor. For over two years this government had control of affairs in Cuba and during that time it accomplished such great reforms as to give the Republic of Cuba, when restored early in 1908, a stability that it had not had before. Crowder was a member of the Magoon Government and served as president of the Cuban Senate during the time it was in charge of affairs. It was his particular duty to superintend the reorganization of the judicial system of Cuba.

Crowder is very democratic in his habits and carries all the honors that have come to him with becoming modesty. He detests snobbery in every form and has nothing but contempt for those men who, after rising from lowly circumstances to positions of power and preference, try to cover up their humble origins. He has always held in fond remembrance his early associates and the scenes of his childhood and early manhood, and he took great delight four or five years ago in dropping his work at Washington and making a trip to Missouri that he and his aged mother now living in Kansas City might mingle again with their old-time friends in Grundy County and visit the place of his birth near Edinburgh.

War's Cost to U. S. to Date Is $13,800,000,000; Daily Outlay $50,000,000

By the Associated Press.

WASHINGTON, June 29.

THE Government today closed its books for the fiscal year just ending—the first full fiscal year in the war—and Monday will open new annal records.

In governmental financial history the year will go down as a period of expense hardly dreamed of a decade ago. More than $12,600,000,000 is the actual outlay since July 1, 1917. In peace times the Government spent less than $1,000,000,000 annually.

With the addition of the $1,200,000,000 which the Government spent in the three months of war preceding this fiscal year, the war's cost in money to date has been $13,800,000,000.

War activities are now taking about $50,000,000 a day.

Receipts for the year, without records of the last two days, were reported as follows: Liberty Loans, $7,563,000,000; income and excess profits taxes, $2,115,000,000 (with probably $500,000,000 or more yet to come in); miscellaneous internal revenue sources, $863,000,000; War Savings and Thrift Stamps, $296,000,000; customs (tariff revenue), $178,000,000; miscellaneous revenue, $287,000,000; Panama Canal tolls, $5,846,000.

KILLS TRAVELING SALESMAN ABOUT TO WED HIS DAUGHTER

Mississippi Railroad Conductor at Memphis Slays Chicagoan Who, He Says, Was Married.

Special to the Post-Dispatch.

MEMPHIS, Tenn., June 29.—Underneath the decorations which hung over the improvised altar at the temporary home of the bride-elect, Miss Mina Graham, 19 years old, Robert L. Temple, 40, a traveling salesman of Chicago, was shot and killed today by J. R. Graham, father of the girl who was about to be married to him.

The young woman, seeing her fiance in danger, stepped between the two men and the end of her forefinger was shot off by the same bullet which pierced the brain of Temple.

Graham maintains that he shot when Temple made a move as if to draw a weapon, but the police state that when he surrendered he said: "I shot him because he admitted to me that he was in the act of marrying my daughter when he knew he had an undivorced wife in Chicago."

A Coroner's jury, after an inquest tonight, returned a verdict of "justifiable homicide."

Graham and his wife came to Memphis this morning and a conference was arranged, at which, it was stated, plans for an immediate marriage were made. Later Temple's alleged disclosure was made.

Graham is a railroad conductor and resides at Meridian, Miss. His daughter was a music student in a college here, and the shooting occurred at the home where she boarded while pursuing her studies.

Business firms who want your orders for cleaning, repairing and other services are advertising in the Post-Dispatch Want Pages.

CORPORAL MAHON OF ST. LOUIS GETS FRENCH WAR CROSS

Five Others of the 37 in His Ambulance Also Decorated, Says Letter to His Sister.

Corporal Frank Alten Mahon, 24 years old, son of Dr. and Mrs. W. T. Mahon of 1718 Missouri avenue, who is attached to the 598th United States army ambulance unit in France, has been awarded the Croix de Guerre by the French Government for unusual bravery and coolness while under fire for 30 days on the French front, according to a letter just received by Miss Opal Mahon, sister of Corporal Mahon, from Sergt. Frederick W. Held, of 3861A Greer avenue, who is sergeant of Mahon's company.

Corporal Mahon has been in France since early in January. He was a member of a Purdue University ambulance unit which later became a part of the United States army service.

Mahon received his preliminary training at Allentown, Pa., and before he enlisted was employed as an artist for the Advertising Slide Co., 802 Chestnut street. Sergt. Held also was connected with the company before he enlisted.

Corporal Mahon was under constant fire during virtually the whole month of April. That part of Sergt. Held's letter telling of why the Cross of War was awarded to Mahon follows:

"The old 98th was in the battle where it was the thickest and every one of us was missed by a hair a hundred times or more. Possibly the best indication or illustration I can give of the hades we were in is that six of our 37 men have been awarded the Croix de Guerre for "courage and great calm under particularly unwholesome circumstances.'

"Let me say right here that I extend my heartiest and most sincere congratulations to the members of the Mahon family for having as their son and brother Frank Alten Mahon, one of the six awarded the coveted cross. Not only did he go through the entire ordeal for days and days unflinchingly, but he exhibited that very necessary quality of being able to think quickly and clearly when something had to be done, and that something done right."

10,000 AERIAL DREADNAUGHTS POSSIBLE BY APRIL, BRITON SAYS

Constructed in U. S., Planes Could Be "Flown to France and Defeat Germans in 60 Days."

By the Associated Press.

NEW YORK, June 29.—The claim that Handley Page, the British airplane constructor, could turn out 10,000 "super-aerial dreadnaughts" in the United States by April 1, 1919, was made in a formal statement tonight by W. H. Workman, special representative in this country of Handley Page, Ltd.

These planes, Workman declared, could be landed in France, under their own power, with enough guns, bombs and aviators "to defeat the Germans within 30 to 60 days if we start now."

After announcing that he had acquainted the War Department and the Aircraft Board with this proposition, Workman said he believed none of the 10,000 planes would be lost in trans-Atlantic flights and that, with a British and an American aviator, he would be willing to make the first flight, proceeding from Newfoundland to France via the Azores and Portugal.

He suggested that "at least 10 destroyers in a state of obsolescence could be stretched out to act as lightships," so that "pilots of the airplanes would never be out of sight of a destroyer."

Workman said Page could bring here a staff of expert designers and turn out the machines in factories in Cleveland, Buffalo, Detroit and Grand Rapids, deliveries to start Dec. 1, 1918. He added that in three days these planes could be flown from the Middle West to France.

SON IDENTIFIES DROWNED MAN

Widow Says J. J. Gearin Worried Over Having Four Sons in Army.

The body of a man taken from the Mississippi River at 2 p. m. yesterday was later identified at the morgue as that of John J. Gearin, 55 years old, of 4117 St. Louis avenue. The identification was made by Gearin's son, Lee, 21, who said that his father had left home Monday to take a position at the Wagner Electric Manufacturing Co., and had not been seen since.

Gearin's wife told the police that her husband had been greatly worried because of the fact that they had two sons in service in France and two others at Camp Funston. A fifth son, Leo, is also subject to draft, Mrs. Gearin said.

CANADIANS CHEER U. S. TROOPS

Governor-General Says Their Presence Indicates War Purpose.

By the Associated Press.

MONTREAL, June 29.—Montreal paid enthusiastic tribute to a battalion of American soldiers who were the guests of the city today, by cheering them continuously as they marched from the barrack to Fletcher's Field, where they were reviewed by the Duke of Devonshire, the Governor-General.

The Duke, who was the principal speaker, declared that the presence of American soldiers in Canada indicated the mutual intention of the Dominion and the United States to carry on the war together.

INDEPENDENCE DAY PAGEANT TO HAVE 4 PRESENTATIONS

Extra Performance Will Be Given at Municipal Theater if There Should Be Rain July 4, 5, 6 or 7.

THREE THEATRICAL STARS IN THE CAST

Synopsis of Two Parts of Production, "Pilgrimage of Liberty Through the Ages" and "Drawing the Sword."

A feature of the Fourth of July celebration Thursday will be the first presentation of the Independence Day Pageant in Forest Park Municipal Theater by several hundred persons. Other presentations will be given Friday, Saturday and Sunday. The program contains the names of at least three artists of national reputation—Helen Ware, who will appear as Belgium; Robert Edeson, who will represent England, and Henrietta Crossman, who will be Liberty.

Miss Ula Guy of Pittsburg, a young woman whose portrayal of Joan of Arc and France in the East have been frequently commented upon, will appear as France.

The pageant will be in two parts—"The Pilgrimage of Liberty Through the Ages" and "The Drawing of the Sword." It will be the most ambitious affair undertaken in St. Louis since the presentation of the Pageant and Masque of St. Louis.

Description of First Part.

The first part presents episodes in the struggle between Liberty and Autocracy since the beginning of time. The time is twilight; a faint light illuminates the Temple of Liberty. From the central space comes a group of maidens, attendants upon the goddess. Then follow the dance of the Spirits of Liberty, and the women's chorus is heard singing a welcome to the goddess. Liberty counsels her attendants to watch her altar fires, telling them that all of the beauty she has ever dreamed of, and all of happiness that she had won is menaced in the clouding of the skies. A blast of trumpets is heard and a faint light shows the thrones of Autocracy. Autocracy enters attended by his male slaves. Autocracy greets Liberty:

"Now, pale rebellious spirit, look once more,
Upon my power, and yield to me the world."

Liberty replies:
"I will not yield. I can not die. My fire
Defies thee to thy fall."

After the dancing and singing of the Spirits of Liberty and the slaves of Autocracy, the episode of "The Battle of Thermopylae" is presented in pantomime, showing the vision of Leonidas and his Greeks fighting for European civilization at the Pass of Thermopylae. The Persians attack them, they are betrayed by a traitorous Greek and are finally overcome. Autocracy rejoices, but Liberty makes it clear that these men, in dying as they did, aided her cause.

Another vision is shown—that of the signing of the Great Charter—the Magna Charta—by King John, and Autocracy taunts Liberty by saying that the King signed with the intention of breaking his oath, but Liberty, still full of courage and hope, declares:

"His oath will keep his people and my fire
Flamed up in glory when he touched the seal
And out of this, after long watchful years
And struggles ever rising toward my shrine,
There comes another day when thou and I,
Facing each other with the seas between,
Play out the game—and once again I win."

Prediction Carried Out.

The next scene carries out this prediction. The scene is changed to the City of New York at the beginning of the Revolution. A messenger brings news to George Washington of the signing of the Declaration of Independence by the Continental Congress. The news is loudly acclaimed, and the crowd pulls from its pedestal the statue of King George III. Autocracy, in rage, cries to Liberty:

"No more of these blind mockeries!
These heroes and these scrolls that men have writ—
All these go down before my steel and flame.
What though a little while the scroll endure,
At last there is no law save might, and that
Is mine."

Liberty, calmly but triumphantly, answers:

"Blindly you answer as you blindly strike.
I grant that you are strong and merciless
And but for you I might have made the world
Ere this a garden rich with fruitfulness and peace."

Another scene discloses the siege and destruction of the Bastille at Paris at the beginning of the French revolution. Autocracy points out that this was but the prelude to the reign of Napoleon, but Liberty reminds him that his reign was short-lived.

The final scene shows Lincoln signing the Proclamation of Emancipation. Lincoln and his Cabinet are seated around a table and as Lincoln signs the Proclamation, it is taken by the secretary and the Cabinet withdraws. Plantation medleys are heard, and in front of the window negroes are seen kneeling. Liberty appears and rejoices. Autocracy bids his slaves to destroy the altar of Liberty. Liberty commands:

"Back, lord of terrors, from my holy ground,
Or one above shall hear and heed my cry."

Autocracy responds:

"No ground is holy which my feet desire,
And He on high shall hear thee not, nor heed.
Too long I waited."

The slaves of autocracy then sweep from the altar its fires and its trophies, following the fleeing spirits into the temple. The light slowly fades, but a pale glow for a moment illuminates the serene figure of Liberty, unscathed.

Second Part Relates to War.

The Second Part, "The Drawing of the Sword," is a graphic presentation of the great world crisis and the events which precipitated the entire world into a tragic war. The first scene represents the formal court when three high thrones—those of Truth, Justice and Liberty. The three exchange greetings after which Servia enters and presents his claim.

Servia.

"O Truth, I, Servia, hold in my hands
The sword of Karageorge.
Hear me and judge me, Truth and Liberty,
Hear me and answer, Justice.
There has been struck down in mine enemy's house
A prince. And lo, mine enemy,
Proud Austria, charges me with his blood.
I have answered as thou dost remember, Truth.
Mine enemy has laid on me a charge of eleven demands,
Like a chain of eleven links, and to ten
I have submitted, bending my pride.
But the eleventh link I cannot bear.

Save with the death of my sovereignty among the peoples;
Ten demands have I yielded, O Justice,
And I have said that mine enemy may sit for vengeance in my courts of judgment.
Ten links have I borne in his chain, O Liberty;
But now—but now I call out in the high court of the Three who sit above the nations,
Shall I bear this last, and my people be hounded by this alien hate?"

Justice.

"Too far hast thou yielded now, O Servia."

Liberty.

"Draw forth the sword, lest thy foe bear thee down."

Truth.

"So Freedom bids, and Justice, Yet I see
Beyond this wrath a greater wrath to fall.
Sheathe or unsheathe, the foe will not show mercy.
Unsheathe the sword—you set the world aflame!"

Belgium is second to present her cause before the high tribunal.

Belgium.

"And now my cities are fallen, my gardens gray
With ashes of my peoples' homes. My children
Torn from my hearth, my young men gone to death,
Mine ancient seats of learning to the torch,
My daughters given to the lust
Of the black eagles. All that I had wrought
In the long industry of patient years
Ruined and ravished, and the few who still.
Amid my fallen roof trees, cling to life,
They now have driven into slavery,
To bitter toil to feed mine enemies,
This is my doom, and I bow down to it,
Calling to those who held me safe, to those
High signatories of my lasting peace
Who still are true. Though I be dispossessed,
And crushed beneath the shadow of black wings,
Still in thy courts august I face thee, Truth,
And losing all, proclaim mine upright soul
Still faithful unto God, and peace, and thee,
And were the choice again to make, still stanch.
In my name and the name of Liberty,
Who will defend this land?"

England Answers Call.

England answers that he will defend Belgium's wrongs, and calls to his standard his people from the far frontiers, and response comes from Canada, India and Australia with their groups, followed shortly by Japan, and then Armenia, unattended, who kneels before the throne of Justice. Then enters Italy and asks pardon for his one-time alliance with Germany and Austria, and Liberty declares that he is once more received into favor. Poland then enters, veiled in black, and pleads the loss of her country.

Poland

"I too
Have felt a triple bondage, I have grown
Gray in my heart's division. You with flags
Still kissing in the wind, go past me, gay
With battle glories. You forget me now,
Who once was blithe as you amongst the nations.
But for me,
In the long silence since my voice was heard,
I forget never; but my sons, my sons
Remembering not, but burning still with wrath,
Clash swords and slay each other, and I weep,
For pillaged lands neath sweeping sudden flags.
But lo, when the storm breaks and the lightning flames,
New fires, new hopes are lighted in my heart,
And I, who never lost from my dear dreams
Thy faith undying, Liberty, I rise.
And casting off the years, call unto thee,
And unto Justice, and these warring lands,
What shall be Poland's fate, what shall the dawn
Beyond the night bring home to me?"

Poland is followed by Portugal and Rumania.

In response to the call of "Truth" the nations tell of their disasters at the hands of the foe. England of the sinking ships, Russia of the waving line of ruin, Belgium of her outraged womanhood and childhood, and the devastated land, France of her dead children.

Liberty and Justice call to America, and as they call there is a tumult in the Russian group, the imperial figure staggers and falls, and the New Russia, as a girl, makes her appearance. Truth and Liberty claim her as their own, and agree to protect her.

America's Pledge Given.

There is a blast of trumpets and the stage is filled with American soldiers. America salutes her comrades and pledges that she will not sheathe the sword until victory over Autocracy is won.

America.

"My brothers, I, America, answer your call with trumpets;
My sisters, I, America, pulse to your pain with tears.
The foe is strong. But strong hearts are my sons,
Who give their arms today to this good fight,
To battle-chance and star of victory.
O, nations leagued with Liberty, I come.
I draw for justice an unvenomed sword,
And I salute you, comrades, pledging you
I will not sheathe until the cause be won
And we attain through strife the lasting peace
Of Freedom under the great hand of God."

The pageant, as indicated, will be given for four days in succession, and in case of rain a postponed performance will be given.

There will be no free seats, and the entire proceeds will be used to create a community war fund. Tickets are on sale at Kieselhorst's, 1007 Olive street.

Women Stars Who Will Appear in Municipal Pageant, "Fighting for Freedom," This Week

Miss Eula Guy as "Joan of Arc"

Henrietta Crosman "Liberty"

Helen Ware "Belgium"

Mrs Veolante Lovington Bollinger as "America"

ADOLPHUS BUSCH III APPEALS FROM DRAFT RECLASSIFICATION

Brewer's Son Recently Was Advanced From Class 2 to Class 1 by Kirkwood Board.

Adolphus Busch III, son of August A. Busch, who was advanced from class 2 to class 1 by the Kirkwood District Draft Board a few days ago, has appealed from the reclassification. In a statement issued through his attorney last night he said he did so because he thought the ruling was contrary to the regulations, as he was reliably informed that no board in St. Louis had made such a ruling.

"I intend," the statement continues, "to serve in the army and expect to be ready when my turn comes. Long before I made out my questionnaire, I offered my services to the army in a capacity for which I believe I am especially fitted, and am still trying to be inducted into the military service where I can do really effective work."

The capacity in which Busch offered his services was as a horse buyer. He then claimed exemption on the grond that he was president of the Busch-Sulzer-Diesel Engine Co. and because he had a dependant wife. His exemption claim was denied, but he was given deferred classification. When orders came for revision of the lists, however, he was moved up to class 1.

CIRCUIT ATTORNEY REFUSES INQUIRY INTO FOLK MATTER

Declines Official Consideration on Election Board's Request on Registration Statements

Circuit Attorney McDaniel yesterday refused to officially consider a communication from Chairman Arnold and the Board of Election Commissioners, requesting him to investigate a seeming discrepancy in statements made to the board by Joseph W. Folk, candidate for the Democratic nomination for United States Senator. The Circuit Attorney said:

"I refuse to permit my office to be used to aid or injure any candidate. No person can really believe that a man of Folk's standing would violate the election laws. So far as I am concerned the incident is closed."

The board's communication set out that Folk, officially in Washington as counsel for the Interstate Commerce Commission, in July, 1916, stated to the board that he resided at 5829 Cates avenue, and was entitled to vote in the Twenty-eighth Ward, and that in November, 1916, he stated that he had lived at the Planters Hotel for one year, and that he was entitled to vote in the Fifth Ward.

Crimean War Veterans Die.

LONDON, June 29.—Corporal James Stirling, 86 years old, 93d Highlanders, and Private William Kedzlie, 87, Gordon Highlanders, who were probably the two oldest Scottish Crimean veterans, have died.

U. S. PROTESTS TO MEXICO OVER OIL LAND TAX MEASURE

Bill of Feb. 19 Last Amounts Virtually to Confiscation of American Interests, Secretary Lansing Says.

WILSON'S SPEECH TO EDITORS IS QUOTED

Statement Given Out After Carranza Published America's Note Without Asking Our Consent.

By the Associated Press.

WASHINGTON, June 29.—Declaring that all the United States asks of Mexico for American citizens is justice and fair dealing, the State Department today made public a "solemn protest" sent to President Carranza against the Mexican decree of Feb. 19, 1918, establishing a tax on oil lands.

The statement says the new tax amounts practically to confiscation, or at least, unfair imposition, and cites extracts from President Wilson's speech to the Mexican editors on the future relations of nations as follows:

"As long as there is suspicion there is going to be misunderstanding, and as long as there is misunderstanding there is going to be trouble. If you once get a situation of trust then you have got a situation of permanent peace."

The statement by the State Department says further:

"The United States always desires to accord to the Mexican Government and people justice and fair dealing and it is confident that it will be accorded the same justice and the same fair dealing in return."

Two Notes in Conflict.

The State Department gave out its statement and the text of its protest today, after having learned that soon after President Wilson's speech to the Mexican editors here recently had been printed in the Mexican papers the Carranza Government gave out the text of the American Government's protest against the oil decree and it was commented upon as being inconsistent with the President's speech.

"The United States Government would have appreciated being asked for its consent to the publication of this note, inasmuch as this procedure is usually followed in diplomatic dealing between friendly nations," says the department's statement. "Such consent would, of course, have been readily given if the Mexican Government had intimated that it believes the note should be published."

The department statement continues:

"An examination of the note proves that all that the United States asks for its citizens who have made investments in Mexico relying on the good faith and the justice of the Mexican Government and Mexican laws, is justice and fair dealing. There is no disposition on the part of the United States Government to interfere in the internal affairs of Mexico.

"However, the seizure of property at the will of the sovereign without due legal process equitably administered and without provision for just compensation has always been regarded as a denial of justice and a cause for diplomatic representations."

Ambassador Fletcher's note of April 2, after stating that the United States Government had given careful consideration to the effect of the decree, says:

Seizure Is Protested.

"The United States cannot acquiesce in any proceedure ostensibly or nominally in the form of taxation or the exercise of eminent domain, but really resulting in confiscation of private property and arbitrary deprivation of vested rights. * * * The seizure or spoliation of property at the mere will of the sovereign and without due legal process fairly and equitably administered has always been regarded as a denial of justice and as affording internationally a basis of interposition.

"My Government is not in a position to state definitely that the operation of the aforementioned decree will in effect amount to confiscation of American interests. Nevertheless, it is deemed important that the Government of the United States should state at this time the real apprehension which it entertains as to the possible effect of this decree upon the vested rights of American citizens in oil properties in Mexico."

GOOD SHEPHERD'S MEETING

Entire Indebtedness Is Expected to Be Wiped Out.

A meeting will be held tomorrow evening, at 8 o'clock, in the auditorium of St. Louis University, 3642 Lindell boulevard, to hear reports of committees and workers in the interest of the fund for the relief of the Convent of the Good Shepherd from its debts that are pressing for payment.

There is reason to hope that the entire indebtedness of approximately $75,000 will be wiped out.

The pick of the used—but—useful articles on the market, in today's Post-Dispatch Want Ads.

M'ADOO RELEASES CONTROL OF 1700 SHORTLINE ROADS

Takes This Action Just Hour Before Congress Passed Bill to Prevent Him From Doing It.

LINES PROMISED FULL PROTECTION

Extension of Time to Jan. 1 Next Was Proposed by Secretary, Then Friends of Lines Added a Joker.

By the Associated Press.

WASHINGTON, June 29.—About 1700 short line railroads were turned back to private management today by the railroad administration a few hours before Congress passed legislation intended to prevent the relinquishment of many of them. Between 300 and 400 of the roads relinquished had sought to remain under Government mangement. About 400 short lines were retained as part of the national system.

Announcement of the action was withheld by the railroad administration until less than an hour before the legislation which would have stopped it was finally enacted. It was explained the course was made necessary by the railroad act's provision requiring the Government to decide before July 1 which short lines would be retained and which relinquished. The legislation is virtually nullified.

More than 1200 of the roads turned back to private management were industrial or plant facility lines, or others which did not seek to remain under Government conlater, it was announced, and all will be given fair divisions of joint rates, insured a reasonable car supply, and protected against undue disturbance in traffic routing. Special study will be given their problems by a new short line section of the railroad administration.

The legislation of Congress was in the form of a resolution extending from July 1 to next Jan. 1, the period in which the railroad administration would have been forced to decide its course affecting short lines, with an amendment providing that lines in competition or proposal connection with railroad operated with the Goverment should not be turned back to private management against their will. The original resolution was introduced by request of Director-General McAdoo on his representation that the railroad administration had had insufficient time to consider its policy toward many short lines. The amendment was added by friends of the lines.

The names of short lines relinquished will be announced Monday by the railroad administration, although telegrams notifying the presidents of these railroads of this action were sent out today.

The railroad administration's statement announcing its action, specifically approved by President Wilson, said:

McAdoo's Statement.

"It has become apparent there are large numbers of the shorter railroads over which Federal control is not needful or desirable.

"The Railroad Administration has provided all such railroads be relinquished, except in cases where it has already been ascertained Federal control is needful and desirable.

"The Railroad Administration is mindful of the paramount importance of preserving unimpaired the local public service performed by the railroads which may thus be relinquished and is solicitous no injustice shall be done owners of such railroads. It may be that the creation of Federal control over railroad systems in general will tend to change unfavorably the situation of many of these smaller railroads, unless special care shall be taken to avoid such unfavorable results, with consequences detrimental both to the local public service and to the just interests of the railroad owners.

"To avoid these consequences and to preserve in every reasonable respect a status for the railroads so relinquished as favorable as that which they enjoyed during the three-year test period (the three years ended June 30, 1917) great care will be taken to see the railroads so relinquished are given fair divisions of just rates, are insured a reasonable car supply—circumstances considered—and are protected against any undue disturbances in the routing of traffic.

Bureau for Short Lines.

"There will be created at once in the railroad administration's division of public service and accounting a short-line railroad section, the manager of which will be charged with the special duty of ascertaining what is necessary to give reasonable protection to the railroads relinquished.

"Where Federal control of railroads now relinquished is needful or desirable there will be no hesitation in taking the action necessary to put them under such control.

"It is the definite policy of the railroad administration to see all short-line railroads receive fair and considerate treatment."

Officials of the railroad administration said they hoped the action would not be regarded as defiance of Congress.

"The attitude of officials opposed to keeping all short lines is that this would constitute an unnecessary financial risk for the Government since many short roads were organized for financial or tactical reasons, rather than because they were needed as carriers. Some now are losing money for reasons not connected with Government operation.

ST. LOUIS MAN WHO DIED OF WOUNDS IN FRANCE

Frank W. Stockham

ST. LOUIS SERGEANT, WITH MARINES, DIES IN FRANCE

Fred W. Stockham Was on Recruiting Duty Here for Year and a Half.

Sergt. Fred W. Stockham, whose name appeared in yesterday's marine casualty list as having died of wounds, was on recruiting duty in St. Louis for a year and a half previous to his departure for the front last November. His address in the list was given as Belleville, N. J., but he made his home in St. Louis.

He has a sister residing here and was a member of Minnetonka Council No. 43, Improved Order of Red Men, and Excelsior Lodge No. 18, I. O. O. F. of St. Louis. Sergt. Stockham was serving his third enlistment with the Marines and went through the Nicaraguan campaign.

ST. LOUIS NOT YET OVER TOP IN SAVINGS CAMPAIGN

Returns From 60 Per Cent of Meetings Shows Subscriptions of $1,011,250.

St. Louis did not go over the top in Friday's War Savings campaign, it was decided by the leaders of the campaign last evening, after receiving partial returns of the subscriptions at the meetings held in different parts of the city.

Returns from 60 per cent of the meetings, including some of the largest ones, showed subscriptions of $1,011,250.75. This did not include the sales during the week, the subscriptions in manufacturing plants, or the sales at the White House dedication Friday. The last named item will be about $112,000.

St. Louis' quota of war savings stamps is $16,000,000, and the previous sales had been $7,000,000. The balance must be sold before the end of the year, and the present time is considered the most favorable, as there is no Liberty Loan drive until fall.

Old-Fashioned Furniture Needed for the "White House."

A large quantity of old gold and silver, including jewelry, has been left at the "White House" in front of the old postoffice, to be assayed and appraised, the amount realized to be used in the purchase of War Savings Stamps. Among the pieces received was an old watch which was given by an old man who said he had no valiable money, but that he wanted to give his "bit." There were 6 cuff bottons, 8 lodge pins, 2 pear studs, 1 gold medal, 1 set false teeth on plate with one gold tooth, 2 silver picture frames, 1 gold picture frame, 3 silver ornaments, 1 gold mesh purse, 1 locket, 2 gold ornaments, 1 tie clasp, (1 part) silver spoon, 6 gold rings, 1 bar pin, 4 watch chains, 2 silver watches, 1 silver, 1 gold watch, 6 earrings.

Postmaster Selph and Mrs. N. A. McMillan, chairman Woman's Division War Savings Committee, request all those who have Colonial furniture that they desire to lend or give to the "White House" booth to furnish it true to period, to communicate with either Postmaster Selph or Mrs. McMillan. Patriotic citizens have offered Colonial chairs, tables and pictures; some have made gifts of Colonial furniture for use in the "White House" booth. This furniture will be sold afterwards and the proceeds used in the purchase of War Savings Stamps.

July 4 Holiday in Nicaragua.

By the Associated Press.

MANAGUA, Nicaragua, June 29.—The President of Nicaragua has decreed the Fourth of July a holiday throughout the republic, "as a mark of homage to an admiration for the United States as the bulwark of democracy with which Nicaragua is allied in the great war."

Business firms who want your orders for cleaning, repairing and other services are advertising in the Post-Dispatch Want Pages.

TELLS HOW AMERICANS FOUGHT AT CANTIGNY

St. Louis Officer Writes of Advance of U. S. Troops and Counter Attacks.

Lieut. George A. Chappell, 25 years old, son of Mrs. A. D. Chappel of Taylor and McPherson avenues, has written an interesting letter to his brother, A. Reid Chappell of 5637 Berlin avenue, describing how the first all-American regiment went over the top, attacked the Germany in the Cantigny sector and captured a town and how the American boys later successfully resisted enemy counter attacks and took many prisoners.

Lieut. Chappell has been in France since last winter, having been graduated from the second officers' training camp at Fort Sheridan, Ill., in December, 1917

The letter in part follows:

"I witnessed yesterday morning an extravaganza scene—you don't know how good it made me feel to see the first Americans go over the top in an actual attack. I suppose the papers are full of it now. We were unsuccessfully raided the morning before and all that day we bombarded the enemy's positions and then about 4:30 or 5 in the morning it appeared that everything in the way of explosives seemed to go over his way.

"The air was just filled with projectiles of all kinds and the town we took seemed to go up in smoke, and then our machine-gun barrage as well as the artillery barrage opened up and the boys went over, and our laision airplanes and battleplanes were maneuvering all around.

"I saw the boys keep on going, even in the face of heavy German artillery fire. Then shortly after that a steady stream of German prisoners began to come back and also the wounded, ours and the German's, too. Everyone seemed happy, but the Germans were the happiest of the lot. I talked to the wounded and they seemed cheerful and the attack was successful in every way.

"So far we have successfully resisted five counter attacks and have been under a constant fierce artillery bombardment. This morning we expected a strong counter attack again, but it did not come. We were all prepared and Fritz can thank his stars that he did not try again. But he undoubtedly will try again, as the ground we took is very advantageous and high."

$3 WEEKLY

Pays for this New-Improved

NATIONALLY PRICED **$425**

GULBRANSEN

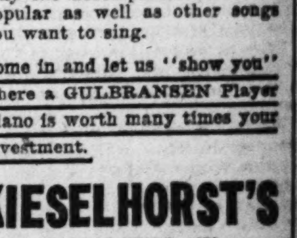

Become a Player Pianist, It's Easy, and Is a Very Pleasing Recreation.

We include free of charge with each Player Piano a nice Library of Q R S AUTOGRAPH "Hand-Played" MUSIC ROLLS, also the new Q R S WORD ROLLS (the words of the song printed on the roll).

You immediately become a Player Pianist, playing the simplest or the most difficult piano selections as well as the average manual pianist.

And another great pleasure will be your ability to immediately play the accompaniment to the popular as well as other songs you want to sing.

Come in and let us "show you" where a GULBRANSEN Player Piano is worth many times your investment.

KIESELHORST'S

—ESTABLISHED 1879—

1007 Olive St.

Kieselhorst's, St. Louis (P)
Send catalog checked.

Name ....

Address ....

() Players () Pianos
() Talking Machines () Used Pianos

KILL THE BUGS BEFORE THEY KILL YOUR PLANTS AND VEGETABLES. OUR

SPRAYERS AND INSECTICIDES

Are guaranteed to give satisfaction. An investment of a few cents will save your plants and vegetables. Spray with nicotine, the best insect killer. Garden size, 25c. Sprayers, 35c and 50c each.

Arsenate of Lead for potato bugs—1 oz. makes 1 gallon of spray; price, 30c per pound.

St. Louis Seed Co., 499 Washington Avenue

THE HOME OF "PURE AND SURE SEEDS."

BEE AND POULTRY SUPPLIES

RICANS
ANTIGNY
ites of Ad-
pops and
ks.
Chappell, 25
A. D. Chap-
Pherson ave-
teresting let-
Reid Chap-
nue, describ-
merican regi-
op, attacked
Cantigny sec-
own and how
r successfully
attacks and

een in France
been grad-
fficers' train-
ridan, Ill., in

llows:
day morning
e—you don't
ile me feel to
s go over the
k. I suppose
it now. We
raided the
l that day we
my's positions
or 5 in the
at everything
ves seemed to

lled with pro-
and the town
up in smoke,
e-gun barrage
llery barrage
oys went over,
anes and bat-
neuvering all

keep on going,
heavy German
shortly after
f German pris-
back and also
l the German's,
ed happy, but
he happiest of
he wounded
eerful and the
l in every way.
successfully re-
tacks and have
nt fierce artil-
this morning we
counter attack
come. We were
ritz can thank
not try again.
will try again,
ook is very ad-
h."

EKLY
this
roved
$425
ANSEN
Play
yer Pianist,
l Is a Very
creation.
f charge with
iano a nice
AUTOGRAPH
ved" MUSIC
new Q R S
the words of
n the roll).
become a
playing the
most difficult
s well as the
anist.
pleasure will
immediately
iment to the
s other songs
"show you"
NSEN Player
ny times your
ORST'S
D 1879—
ve St.
(P)
Pianos
Used Pianos

ANTS AND
DES
few cents
e, the best
ch.
of spray;
ashington
nue

REED WIRES THAT PROUTY APPROVES RIVER BARGE LINE

Telegram Is Received by Jackson Johnson, President of the St. Louis Chamber of Commerce.

WOULD MEAN SEVEN TOWS, 59 BARGES

Johnson Says That He Feels Satisfied That Secretary McAdoo Will Approve of the Necessary Expenditure.

Senator Reed yesterday telephoned Jackson Johnson, president of the Chamber of Commerce, that Chester A. Prouty, one of two members of the Interstate Commerce Commission appointed by Director-General of Railroads McAdoo to determine whether the establishment of a Government barge line of seven towboats and 59 barges on the lower Mississippi, would be a feasible wartime transportation measure, had recommended that the line be established.

The Post-Dispatch, in an exclusive story from Washington, last week, forecast Judge Prouty's action.

A telegram was received Thursday by W. S. Mitchell, United States District Engineer in St. Louis, to determine from the St. Louis river delegation what the city could contribute to the immediate establishment of the line. The telegram, which was from the Inland Waterways Committee, to whom the establishment of the line would be entrusted if approved by Director-General McAdoo, caused the St. Louis delegation to believe that McAdoo had accepted the theory that the barge line would be a good war-time measure and was seeking further information on its practicability.

E. A. Faust's Idea.

E. A. Faust, in an interview given to a Post-Dispatch reporter, outlined plans which would enable St. Louis to construct all seven towboats and 14 of the barges, by July 1, 1919, the first towboat and two barges to be in the water by Dec. 1.

President Johnson of the Chamber of Commerce yesterday made the following comment on Judge Prouty's recommendation for the barge line:

"I feel satisfied that Secretary McAdoo will approve the expenditure upon Judge Prouty's recommendation.

"This one of the most important things that has ever happened, as far as St. Louis' commercial supremacy is concerned. While the use of the river is purely a war measure of relief for our national transportation system, it will be a stimulant of greatest value to St. Louis—the terminus of both upper and lower river navigation.

"All of the river glory and importance of 20 years ago will return to St. Louis tenfold with this move. The use of the river will give St. Louis the advantage that has been of greatest value to our competitive cities—water transportation for low-grade commodities.

"With the present proposed expenditures of $8,000,000 on the lower river, the total being expended on the revival of traffic on the Mississippi amounts to approximately $12,000,000. This is sufficient, I believe, to firmly establish a permanent, successful carrier system on the river.

"There isn't any doubt in my mind but what the use of the river as a war emergency will prove so effective and practical that its after-the-war status is beyond question. The Government use of the river means that all the efforts of years on the part of the valley cities has been realized.

Chamber of Commerce's Part.

"Naturally, I am pleased at the part the St. Louis Chamber of Commerce has been permitted to play in the bringing about of the use of the river.

"While years of effort have been expended in this work, I believe that real progress began a little over a year ago, when at the call of the Chamber of Commerce, the interests of the entire Valley met in St. Louis and formed the Mississippi Valley Waterways Association. Definite headway was immediately made under such an organization representing the entire Valley.

"Headquarters of the association have been located at the Chamber of Commerce and a vast amount of preparation for the presentation of the case in Washington was worked out in co-operation with the chamber. The St. Louis committee that went to Washington June 17 was from the chamber.

"One thing is important to the success of river hauling, and that is complete co ordination between the railroads and the water routes. I mean by that, provision for joint rates and short hauling to the river. I am sure that under the terms of the expenditure when it is made, Director-General McAdoo will cover this phase fully."

Boy Falls 16 Feet From Porch.

Peter Gache, 4 years old, climbed through the wooden railing on the back porch of his home, 931 Brooklyn street, last night and fell 16 feet to the ground. He suffered a fractured skull and severe bruises and was taken to the City Hospital.

ATTORNEY WHOSE AFFAIRS ARE IN RELATIVES' HANDS

LESTER I. HEYMAN...

BELLS OF ST. PAUL'S TO RING FOR JULY 4 IN LONDON

France and America Will Vibrate in Unison on That Day, Paris Edition Writes.

Special Cable to the Post-Dispatch.

LONDON, June 29.—As a result of the order to celebrate the Fourth of July in London the bells of St Paul's Cathedral will ring. The Bishop of London is issuing directions there shall be the celebration holy communion in every church in the diocese and prayer offered for a blessing on the people of the United States and for a lasting friendship between the two nations. It is also suggested that all churches that have flags available should display them on that day. Another proposal is that all church bells in Great Britain should be rung.

PARIS, June 29.—"The enemy will say it is but a gesture, but he will be making a mistake," writes Jean Herbette, political editor of the Temps in commenting editorially on France's decision to celebrate the Fourth of July.

"Such grave days as these are no time for the relaxation of nations," continues Herbette, "but call for depths of thought. Let France and the United States vibrate in unitly on that day and no one can measure the consequences."

The editor appeals to the French people to show on the Fourth of July that they comprehend the moral grandeur of the American intervention as well as they do its material advantages.

SHOE COMPANY SAFE ROBBED

Watchman Says Three Men Bound Him and Got $100.

Policemen called to the Boyd-Welsh Shoe Co., 4407 Cook avenue, at 11 o'clock last night, found the door to an iron safe in the office open and contents of the safe missing. Isaac W. Kelly, 52 years old, watchman at the factory, who called the police, said that three men entered the building, bound and gagged him at the point of revolvers, and stole about $100 from the safe.

After the men had left, Kelly said he worked himself free and telephoned the police. J. C. Boyd, 5410 Cabanne avenue, president of the company, said that not more than $100 was taken.

JOFFRE PRAISES U. S. IDEALS

Tells Pastor He Wants to Visit America After War.

By the Associated Press.

PARIS, June 29.—Marshal Joffre today received the Rev. Charles S. McFarland, general secretary of the Federal Council of the Churches of Christ in America. He said:

"I warmly welcome messages from the Christian people of America, because the unity of our two nations must be the unity of moral and spiritual ideas, not only economic and commercial ideas. The idea that America is primarily a commercial nation is very far from the truth. America is a nation of great ideals. That is why she is joined with France today in this conflict. I am grateful for the message from your churches because they personify those ideals. I hope and expect to visit America again after the war."

RELATIVES TAKE CHARGE OF AFFAIRS OF L. T. HEYMAN

Lawyer Prominent in Night Life, Known for Association With Theatrical People, Said to Be Out of City.

WAS INTERESTED IN FUR BUYING

Willie Collier and Julius Tannen Said to Be Among Lawyer's Creditors — Mother "Not Worried."

Lester I. Heyman, attorney, with a suite of offices in the Boatmen's Bank Building, who was a prominent figure in St. Louis night cafe gaieties, has suddenly withdrawn from business and social life, while his stepbrothers, Carl and Sydney Hecht, sons of Max Hecht, president of Hecht Bros. Clothing Co., 1224 Washington avenue, are endeavoring to straighten out certain of his business transactions. Members of the Hecht family say that Heyman is out of the city at present.

Heyman is about 36 years old. Tall, of swarthy complexion and a striking figure, always well dressed, he was conspicuous for several years in his association with theatrical people at hotel dinner dances and after-theater affairs. During the winter season he always had a table reserved at the after-theater parties at Hotel Jefferson, at which he entertained stage stars. He is a Yale graduate, member of the Lambs Club of New York for theatrical people and Lieutenant of the Home Guards.

Interested Theatrical People.

It is understood that Heyman's financial difficulties are the result of speculations in the fur market. Among those whom he succeeded in interesting in his enterprise were many prominent members of the theatrical profession, among whom his acquaintance seemed to be very large.

Heyman, according to his friends, became interested in the fur market through this method: He would attend fur sales in the United States, and take with him a plentiful supply of money. Many small fur dealers buy furs but do not always have the money with which to pay for the furs.

Heyman would buy the furs for the dealers, hold them until they had the cash, and charge interest and a profit.

A pool was formed by Heyman, from contributions made by his friends. No formal contracts were signed.

It is known that Julius Tannen of New York, the well-known vaudeville monologist, has a claim against Heyman, in connection with which he consulted Henry H. Furth, an attorney in the Third National Bank Building, last Tuesday, and Willie Collier, the noted comedian, is mentioned as a creditor. Furth would not discuss Tannen's claim further than to remark that it was a small matter.

It is also known that Heyman's account was closed by the Vandeventer Trust Co. J. C. Barringer, secretary-treasurer of the trust company, said, however, that Heyman had accounts at several banks in St. Louis.

What his transactions amounted to, Heyman's brothers would not say. They refused to discuss the situation, neither affirming nor denying that Heyman was in financial straits.

His mother, Mrs. Max Hecht, 4756 Westminster place, said he was out of the city and that she was not at all uneasy about him or his business.

Heyman's offices in the Boatmen's Bank Building were closed yesterday. He occupies three rooms on the sixth floor.

Gompers in Peace League.

By the Associated Press.

NEW YORK, June 29.—Samuel Gompers, president of the American Federation of Labor, and several labor leaders were today elected members of the excutive committee of the league to Enforce Peace. Henry Van Dyke, of Princeton, former minister to Holland, also was elected to membership on the committee.

THE CRIME OF THE AGE

Is the selling of Spectacles and Eyeglasses by incompetent opticians who call themselves doctors and others. None of these men are physicians. Ask them for their license to practice medicine in Missouri.

NOTHING IS MORE PRECIOUS THAN EYESIGHT

I AM a physician, oculist and optician and have practiced for many years in St. Louis; that I have been successful is attested by more than 50,000 unsolicited references. If your eyes are diseased I will care for them, and should glasses be needed, I will prescribe and make them correctly, and the total cost for treatment and glasses will not exceed the price of a pair of glasses that may do irreparable injury to your eyes. SATISFACTION GUARANTEED. I am both the oculist and optician.

$1.50 a pair **BI-FOCAL LENSES** $1.50 a pair

For far and near seeing—two pairs of Glasses in one. The usual price is from $3.00 to $5.00 per pair.

$1.05 A splendid rimless Eyeglass mounting; a clever imitation of the Shur-On; this week at $1.05 a pair. $1.05

G. MORITZ, M. D., The Oculist-Optician

609 N. BROADWAY (Just North of Washington Av.

FREE My Book on the eye, exposing the eye-clinic graft, the grafting oculist and the grafting optician that makes interesting reading. Call or write for one.

CONGRESS ACCEPTS VETO; MAIL TUBES ARE ELIMINATED

President, in Message Explaining Opposition, Says Developments Have Made the System Obsolete.

INEFFICIENT FOR MANY REASONS

Guided in His Conclusions by Reports of Several Expert Commissions and Views of Postmasters.

WASHINGTON, June 29.—President Wilson vetoed the postoffice appropriation bill today because it contained a provision for the rental of the pneumatic tubes in New York, Chicago, St. Louis, Boston and Philadelphia. An effort to override the veto failed in the House by a vote of 113 to 187. Immediately after which the House passed the bill without the tube section, and the Senate an hour later accepted it.

"I am convinced there are no moral or legal obligations resting on the Government to continue the use of these tubes by rental," said the President in his veto message. "At the time they were installed they may have had some value as a postal facility, but that was before the volume of mail had reached the enormous proportions which it has today and before the development of the motor vehicle. These developments have made the tubes practically obsolete, quite unnecessary and, in fact, a hindrance to the efficient operation of the postal service.

"This is illustrated by the fact that in 1913 it is estimated that 5,375,000 letters were dispatched daily by the tubes, while in 1917 only 2,837,638, or approximately one-half that number, were dispatched by that means. If this ratio of reduction continued, few if any letters would now be sent in that way. Less than 55 per cent of the letter mail, or 5 per cent of the entire volume of mail handled at a station using the pneumatic tube service, is transported by the tubes.

"There seems to be an impression that if the tubes were abandoned these letters would be delayed. This is an unfounded assumption, as practically all this mail could he handled at less cost and more expeditiously by other means.

Reasons for Opposition to System.

"There are many reasons why the present pneumatic tube systems are not efficient devices for the transmission of mail. Among these reasons is their limited capacity, which makes it impossible to use them to meet conditions of emergency. Furthermore, experience has demonstrated that the tubes are unreliable because of breakdowns and stoppages. During such breakdowns they cease operation for hours, and for even days together, and it is often necessary to dig up the streets to obtain this mail clogged in the tubes. When these breakdowns occur it is necessary immediately to substitute vehicle service, which results in confusion of schedules and disorganization of the transportation and delivery service, and delay in forwarding large numbers of letters. Not only are letters delayed in this way, but, because of defects in the tubes, carelessness on the part of operators and accidents of various sorts, the tubes soil or damage many thousands of letters and, in some instances, destroy them.

"The Postoffice Department has found it necessary, because of the unreliability and inefficiency of the tubes, to divert a large quantity of mail formerly dispatched by their use to autos wherever those connections are required. It has been found that late closings of the mail cannot be accomplished and closer connections assured by this means. I am informed that this is true even in the congested sections of New York City.

"Some of the principal objections to the tubes, in addition to these I have already enumerated, are their unsuitability to carry many special delivery parcels, so necessitating relaying of containers at way stations, involving a loss of time and requiring that all intermediate stations be kept open with attendants on duty; their inability to dispatch to intermediate stations during continuous transmission between any two points; their unsuitability to the dispatch of mail to the point where it is received by or taken from the railroad companies without additional handling, and the impossibility of preventing dampness and oil in the tubes at certain times, which results in damage to the mail.

Advantage Largely Theoretical.

"It will be noted that the tubes, when working at their best, perform only one step in the transmission of the mail from the sender to the addressee, hence the advantage of their use is largely theoretical.

"I have been guided in my conclusions by those who have expert knowledge and who seem to me the safest judges as to whether these tubes constitute a desirable postal facility. In the act of April 21, 1902, the Congress, realizing that the Postmaster-General could not be expected to be an expert on postal affairs, prohibited him from issuing an advisement for pneumatic mail service until a committee of postal experts had given their approval.

"When the last rent contract expired such a commission was appointed in accordance with this law. Its report, as well as subsequent reports by experts, on the value of this service is before me, and no one who reads these reports can help the impression that the conclusions reached by these experts are sound, and that the use of tubes should be abandoned.

"I am informed that during the past 10 years many efforts have been made to extend the present system of pneumatic tubes, but that these extensions have been invariably advised against by the departmental commissions of postal experts who investigated the matter, and that the reports of these experts invariably call attention to the development of the automobile as a factor which would have to be considered at the close of the present rental contract. The postmasters of various cities where tubes have been in use have spoken against them and urged that they be abandoned.

"These reasons seeming to me conclusive and compelling, I have not felt the liberty to acquiesce in this feature of the bill, which I herewith return."

Postmaster-General Burleson has advocated for years the abandonment of the pneumatic tube service.

St. Louis System to Close Permanently at 11 a. m. Today.

The St. Louis Pneumatic Tube Co., which operates two miles of underground mail tubes in the downtown district, announced last night that the system, which has been in operation here for 16 years, will be permanently closed today at 11 a. m.

The announcement, made by Otto J. Karbe, attorney for the company, follows the action of President Wilson yesterday in vetoing the postoffice appropriation bill providing for the taking over by the Government of the tube systems in New York, Boston, Philadelphia, Chicago and St. Louis.

The St. Louis tubes extend from the main postoffice, Eighteenth street and Clark avenue, to the Bridge Station, Third street and Washington avenue, to the Central Station at Ninth and Olive streets, and from the latter station to the bridge.

The Government has paid an annual rental of $34,000 for the use of the tubes, the operating company maintaining the system. The systems in the other cities also will be closed within a few days.

In his veto message the President pointed out that the Postmasters of the various cities opposed the Government operation of the tubes on the ground that they had outlived their usefulness. Motor vehicles have made the tubes virtually obsolete, President Wilson added.

Nearly all first-class mail has been sent through the tubes, which have been in operation for 20 hours a day.

Committees Favored Purchase.

A joint congressional committee, which investigated the tube systems in the five cities and held public hearings, made a report last February recommending the purchase by the Government of the tubes at a cost of about $4,000,000. Following the report, the Senate committee added an amendment to the postoffice appropriation bill providing for the purchase of the tubes.

At a hearing held here by the congressional committee last October, virtually all business interests favored the retention of the system, and representatives of the Chamber of Commerce urged the extension of the tubes to East St. Louis, Cupples Station and Merchants' Exchange. A recommendation to this effect was embodied in the congressional report.

Mayor Urged Retention.

Mayor Kiel spoke at the hearing, and pointed out that the closing of the tubes would prove a serious mistake. The use of automobiles in their place would add materially to the traffic congestion and delay the mails, he said.

Postmaster Selph took the position that the Government should not lease the tubes, but should buy them or else supplant the tubes with automobile trucks. It is probable that this latter means will be used in the future for handling all mail. The purchase price for the local system was fixed at $147,912.

The last contract for the tubes was made a year ago and it expires today.

Hess & Culbertson

Seventh and St. Charles

Fashion NOW Says:

Solid Green Gold Jewelry

WE invite your inspection of the new and distinctive designs comprising our varied collection.

"Jewelers to the Discriminate"

REED SAYS HOOVER HAS HELPED FLOUR MILLS PROFITEER

Vote Will Be Taken in Senate Monday on Whether $2.50 Will Be Set as Government Wheat Price.

WASHINGTON, June 29.—After an unsuccessful effort by Senator Martin of Virginia, Democratic leader, to have the Senate abandon its proposal to increase the Government minimum guaranteed wheat price to $2.50, an agreement was reached tonight to take a vote on the question Monday.

Senators Gore of Oklahoma, Gronna and McCumber of North Dakota, Borah of Idaho and others from wheat-producing states urged the Senate to stand by its price increase "until the snow flies," despite the prospect of a deadlock with the House causing failure of the important agricultural appropriation bill, to which the increase provision bill is attached.

Senator Reed of Missouri made another vehement attack on Food Administrator Hoover.

Profits Are Assailed.

"The millers were taken under the wing of the Food Administration and were absolutely guaranteed against loss," Senator Reed said. "Their profits were multiplied threefold. Every time Mr. Hoover regulated prices for the capitalists he has regulated them up."

A Federal Trade Commission report filed earlier in the day with the Senate, in response to Senator Borah's resolution requesting evidence of profiteering, was used by Senator Reed in support of his assertion. He pointed out that the report showed the millers made an average profit of 45 cents a barrel on 4,000,000 barrels of flour produced from September, 1917, to March, 1918, and disclosed enormous profits of the packers.

"Mr. Hoover organized the packers in a pool trust," said Senator Reed. "He took care to see that they had no reason to protest. He took care to see that he put money in their pockets. Large profits are outside his vision. He can't see the profits of the millers or the packers."

Senator Gore also spoke of "fabulous profits of millers" as shown by the commission's report. He declared that for the Government to take grain from farmers at a price less than they might get for it is "unjustified confiscation," adding:

"Elevators, millers and packers are subsidized to keep them satisfied."

Senator Nelson of Minnesota said the Food Administration urges consumers to use mixed flour which "costs more now than does wheat flour."

Senator Gronna declared the present fixed price on wheat is a "mistake and injustice to the people."

He said if the amendment was sent back to the House he believed it would "instruct conferees to at least agree on a reasonable price."

Phoenix Furniture Co. to Move in August.

The Phoenix Furniture Co., which has been located for 28 years at the corner of Eleventh and Olive streets, will move about the middle of August to its new home at 1226 Olive street. The Company, in the meantime, is offering its stock at reduced prices, a large advertisement in today's Post-Dispatch giving an excellent idea of the amount of the reductions. In anticipation of a heavy business, the company has engaged additional salesmen. The usual terms of payment will be allowed during the removal sale. The new home of the company is five stories.

Washington G. O. P. Headquarters.

CHICAGO, June 29.—Washington is to be the permanent headquarters of the Republican National Committee. This was practically determined upon today by National Chairman Will H. Hayes, after a consultation with National Treasurer Fred W. Upham and National Committeeman A. T. Hert of Kentucky, and Fred Stanley of Kansas.

John McCormick's Son Bitten.

STAMFORD, Conn., June 29.—Cyril McCormick, 11-year-old son of John McCormick, the tenor, was badly bitten in the forearm today on the beach at Collender's Point, Noroton, where he sought to save a pet dog which was attacked by a much larger Airdale dog owned by a neighbor. Cyril seized the Airdale by the collar and tried to drag it away, and was bitten.

Have Your Children Learn to Play the Piano This Summer

VACATION time is ideal for children to undertake the study of Piano music.

¶You solve the vexatious problem of how to keep your youngsters busy in a way that will be of educational and cultural advantage in the years to come.

¶You can now arouse interest and enthusiasm in music—you can begin an unfolding of the child mind—a training that will be helpful in refining perceptions and in stimulating ambitions.

¶Music is uplift, the response of the soul to greater endeavor. It assuages sorrow, it befriends loneliness, it inspires to action. It carries our boys over the top.

¶Martial music resounds throughout the world of Democracy. It feeds the fires of patriotism. It unifies the spirit of progress.

¶Let your children learn to play the piano this summer. If it will be any convenience to you, we will sell you a good used Piano as low as $95, and every cent you pay on it will be credited on a new Piano or a new Player, should you wish to buy one within a reasonable time. If you prefer, we will sell you a good used Player for $195—on the same terms.

¶If you buy a Player, however little you yourself may know of Piano playing, you can play any music, and especially, you can sing the "Star Spangled Banner" every night to your own accompaniment.

Conroy's Serves the People

¶Any home, however humble, however grand, can secure from this One-Price Piano House a Piano or Player that will be an unending source of entertainment, as well as of musical culture.

¶Do not forget the unalterable ONE PRICE—you trade here fairly and squarely.

* * * *

¶I shall be glad at all times to personally greet all who seek the best and finest values in Pianos or Players at the lowest consistent price.

P. E. CONROY, President.

CONROY'S
Corner 11th & Olive
THE HOUSE THAT GUARANTEES ALL ITS PIANOS

AUTOMOBILE NEWS

WAR ORDER CLOSES GAS STATIONS AND WHOLE AUTO TRADE

Entire St. Louis Industry, Including Battery and Repair Service, All Day Sunday and Every Night at 7 O'Clock.

Beginning this morning, every branch of the automobile business of St. Louis and St. Louis County is to be closed. This is an order from Washington, transmitted through Sigmund Baer, chairman of the Service Division of the Missouri Council of National Defense.

Notices to this effect were hurriedly mailed Friday night to all automobile interests in St. Louis. According to the plan, the order not only includes automobile dealers, dealers in accessories and supplies, repair shops, truck dealers, but also all gasoline filling stations. The order specifically sates that these places must be closed all day Sunday, all day on holidays and at 7 o'clock every evening in the week.

The ruling of the order is that public garages may receive and deliver cars to owners at any time of the night, but will not be permitted after 7 o'clock in the evening, or on Sundays and holidays to sell to even their own customers, gasoline, spark plugs, tires or any other article.

Application has been made to Washington for the appointment of a commissioner, who will see to the enforcement of this order, in St. Louis and St. Louis County. This commissioner is to be the secretary of the Automobile Manufacturers' and Dealers' Association, and the St. Louis Motor Accessory Trade Association, Robert E. Lee.

Saturday all the gasoline filling stations in St. Louis were notified by telephone to close up the various filling stations today and every automobile dealer, accessory house and repair shop in St. Louis was sent a letter Friday night, citing the order to close.

St. Louis was the first city in the United States to bring about general voluntary closing. The automobile dealers of the city and most accessory houses closed up June 1, of their own volition, but there were several to hesitate about closing, or who refused to do so, and when this was reported to the National Council of Defense, an imperative order was at once issued. The order is to continue for the term of the war, unless sooner rescinded or modified. At this time it includes the closing of all truck dealers, and truck repair shops, but this part of the order may be modified by a later ruling if it is found that it interferes with the movement of merchandise.

Hereafter, under the order, the man who wants to run his passenger car or truck at night, or on Sunday, must see to it that he has extra tires and plenty of gasoline.

Emergency service will be furnished by the Henry Motor Service Co., under arrangements with the St. Louis Automobile Manufacturers' and Dealers' Association. This company will answer calls from owners whose cars are in trouble and will look after wrecks and tow-ins, but will not do general repair work at night or on Sunday.

STATE LICENSE OFFICE IS NOW AT CITY HALL

Seeking the convenience of the motoring public of St. Louis and at the same time insuring that the city of St. Louis will get all the revenue due it from motorists, Mayor H. W. Kiel and Commissioner of Public Buildings, J. N. McElvey, have arranged to give room 336 in the Municipal Courts Building to the State Motor Vehicle Registration office. The office of the motor vehicle registration department, St. Louis branch, has been in charge of Deputy P. J. Schilling since its establishment last January, under a new State law. It was located at the Planters Hotel with the Automobile Club.

It is believed by the Mayor and by Schilling that the location of the State registration office, or as it is more commonly known, automobile license office, at the city hall will not only work a great convenience to the public seeking registration, but will insure that the city of St. Louis will collect city licenses from a large number of owners who have contented themselves with buying only a State license, hoping to evade the watchful eye of the policeman.

The new office, 336 Municipal Courts Building, will be occupied by Schilling for about two months, who will then move to room 408 of the city hall building so as to be as near as possible to the office of local License Collector Alt.

A representative of the St. Louis Automobile Manufacturers' and Dealers' Association and the St. Louis Motor Accessory Trade Association secured this concession from the city officials.

NO RADICAL ACTION ON AUTOMOBILE TAX

F. W. A. Vesper, president of the National Automobile Dealers' Association, who visited Washington, D. C. Wednesday with committee he appointed to appear before the Ways and Means Committee of the House, headed by Congressman Claude Kitchen, wires his St. Louis office that they had a most courteous hearing and had every reason to believe that the automobile situation was understood. No decision regarding present tax consideration will be made until the committee reports the bill with recommendations. The view of the committee of seven it is stated by Mr. Vesper, is very optimistic and it is thought no drastic action will be taken discriminating against the automobile industry.

The committee in question was composed of F. W. A. Vesper, president National Automobile Dealers' Association, St. Louis; E. E. Peake, executive secretary; E. W. Steinhart, Indianapolis, Ind., E. D. Meals, president Ohio State Auto Trades Association, Cleveland, O., H. B. Herper, Philadelphia, Pa., C. C. Coddington, Charlotte, N. C., N. A. Reddick, Scotland Neck, N. C., H. C. Finchel Winston Salem, N. C., J. S. Donovan, Boston, Mass., and H. E. Wilcox, Minneapolis, Minn.

DAVIE CO. WILL SELL THE DANIELS EIGHT

The Daniels Eight car, which sells for $4000 for the touring car, is to be handled in St. Louis by the Davie Motor Car Co., 3029 Locust street. This car is known as the "Distinguished Automobile," capable of any performance the owner may desire. It is built by the Daniels Motor Car Co. of Readings, Pa. It carries the aviation motor built by Hirschel & Spillman, used in the Curtis Biplane, Timpkin axles front and rear, and wire or wood wheels and is equipped with Goodyear cord tires.

The body is hand hammered aluminum, custom made and the finish is option with the buyer. The car is made in 32 body designs. A five-passenger touring car reached St. Louis Wednesday and other shipments are now on the road, including two seven-passenger cars finished in fleet wood green.

CLOSING MOVEMENT IS NATION WIDE

After 10 days of nation wide action through the medium of local associations the officers of the National Automobile Dealers' Association now feel they are assured of co-operation in compliance with War Service Suggestions through the United States Among those advising immediate compliance with the war time recommendations are the Automobile Trades Association of Kansas, over the signature of it's president, H. Imes, Topeka, Kan., who advises that every community and city thus far informed has consented to the closing suggestions. The Standard Oil Co. is one of the greatest boosters and one of the first to agree; this is worthy of comment in view of the fact that the only difficulty experienced in carrying out the present war plans to date has been the old and exclusive tire stations.

W. M. Smith of Dubuque, Io., advises they "went over the top" 100 per cent in compliance with the rulings. A. R. Whiteman, Nashville, Tenn., advises that city is closed tight at 7 p. m. daily, Sundays and holidays entirely. Ralph R. Curl, Cincinnati Auto Trades Association, advises 100 per cent in that city in compliance with war recommendations. J. E. Finney, Richmond, Va., also advises complete approval and compliance with Government rulings there.

Among those turning in 100 per cent membership into the National Association during the last week are Cincinnati, O., Youngstown, O., Waterloo, Io. and St. Joseph, Mo. In addition numerous other cities wired the majority of members already in but holding up lists for full quota.

WILSON TO SELL ACASON

Officers of the Wilson Motor Car Co., Inc., have made arrangements whereby they became the distributors in this territory for the Acason Motor Truck Co. of Detroit, Mich.

Acason trucks, although new in this territory, have been manufactured in Detroit for four years. In the past, most of the output has been sold in the East, England and Russia. The truck is built in four sizes, ton and one-half, two, three and one-half and five. It is equipped with the famous Waukesha motor, and Timken Worm-Drive rear and front axle and bearings.

The Acason truck is built for heavy duty hauling and one of its features is the fact that it uses a different size motor for every model. The two ton has a larger motor than the 1½ ton and the five has a larger motor than the 3½ ton. The world's largest ship building plant at Hoag Island Pa., where the Government is building some of its large ships, has standardized on Acason trucks and at the present time 50 of these trucks are in daily operation at this world's largest ship yard, Hoag Island.

The Wilson Motor Car Co., Inc., outside of carrying a complete line of chassis on their floor, will also carry a complete line of parts and in their new location, 2921 Locust street, which they are now occupying, they will give the best of service to Acason truck users.

NO GASOLINELESS DAYS ARE IN PROSPECT

An official bulletin from the United States Fuel Administration received in St. Louis Saturday specifically states that there is not at this time any shortage of gasoline and that with some degree of economy on the part of motorists and the prevention of waste in garages there will be no shortage.

There are at this time about 12 million barrels of gasoline, 32 gallons each, in storage and the daily production is ahead of consumption.

This is a specific answer to the German propaganda that has been circulated that there will be gasolineless Sundays and gasolineless nights ordered by the War Department.

NEWMAN TO SELL TRUCKS, TRAILERS AND TRACTORS

Although he sold half a million dollars' worth of passenger cars last year, Harry Newman of Harry Newman, Inc., St. Louis Kissel Kar dealer for the past three years, has withdrawn from the passenger car business. The entire attention of the firm and its sales and service force will hereafter be given to trucks, trailers and tractors.

It is Newman's expression that this will conform to the present attitude of the Government which is putting no restrictions on either of these lines because they are required urgently for moving merchandise, produce and war materials.

Newman announces that he has taken the distribution for St. Louis territory for the Diamond T truck, which is built in a number of sizes. The Chicago distributer of the Diamond T occupies a large four-story building and there are now 800 of these trucks in use in Chicago, the American Express Co. having 108. Other big users are Montgomery Ward & Co., and the Boston Store.

Newman will also handle the Highway trailer and expects next Sunday to announce a line of tractors made by one of the largest concerns in the country.

New man is interesting himself in the Chamber of Commerce move to establish interurban truck service out of St. Louis.

PREDICTS ST. LOUIS AS AN AUTO CENTER

"The prediction which I have made in the past that St. Louis was yet to be the automobile center of the United States bids fair to prove correct," said Stewart McDonald, vice president and general manager of the Moon Motor Car Co. of St. Louis. "Our own plant is turning out its full capacity in spite of war orders which we are also filling and the other plants in St. Louis are all busy. We now learn of the coming here of one of the greatest companies in the world with a big branch.

"The capital employed in the automobile business in the United States is $1,297,000,000 which is more than twice as great as the Standard Oil group and four times as great as all the steel companies, except the United States Steel Corporation. The wages paid annually by automobile concerns is $747,000,000. The number of employes in the industry is 830,000 and they and their dependents would populate St. Louis, Philadelphia and Boston combined. The seating capacity of automobiles in use is 25,000,000 persons, compared with only 3,500,000 for the railroad cars of the country.

"It seems safe, therefore, to assure that the automobile industry is not only a prime essential at this time, but that its future and growth are as certain as time itself."

MUCH GLASS ON STREETS

A meeting of the board of directors of the South Side Automobile Club has been called for Tuesday night at 2333 South Jefferson avenue, to elect 122 members whose applications have been secured. The board will also arrange for a monthly meeting to be held July 11 and will discuss a parade and county picnic for the members of the club. The club will ask the Police Department of the city to bring about the punishment of persons who are throwing glass and glass bottles on the street to the great danger of automobile tires and horses feet.

A suburban home—Want it? See Post-Dispatch Wants.

During the War Harry Newman Inc. Will Sell Trucks, Trailers and Tractors Exclusively:

Anticipating future conditions—in harmony with present Government restrictions and curtailments, passenger car dealers everywhere will recognize the wisdom of this policy: *Voluntarily* selling trucks and other **necessities** exclusively, before being compelled to do so. Besides, the truck, trailer and tractor business is today just where passenger cars were three and a half years ago—*coming*—coming big—with A BIGGER DEMAND—BIGGER PROFITS and BIGGER PRODUCTION.

One of the Few Trucks Guaranteed for One Year

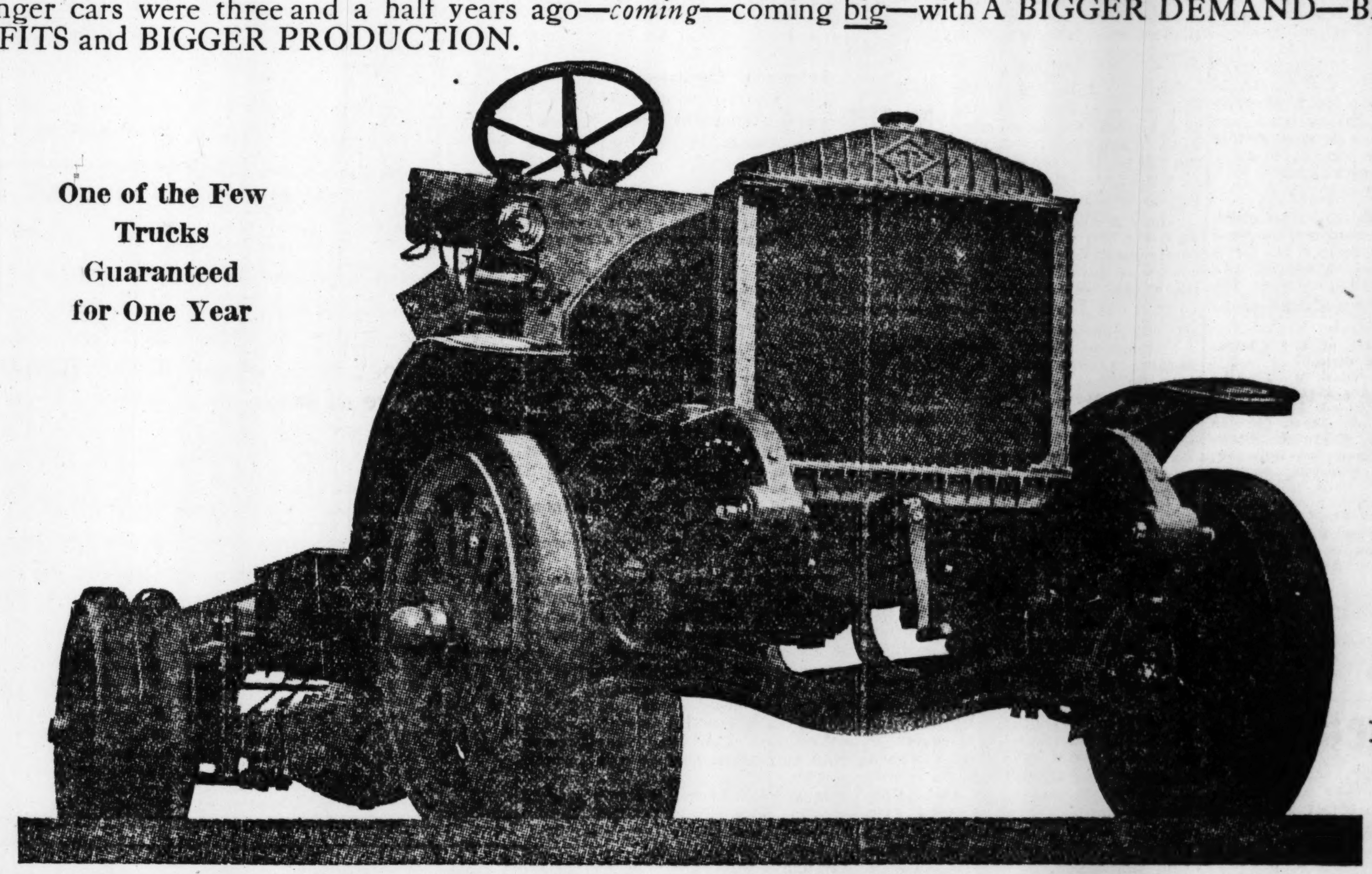

Eleven Years Old.

DIAMOND T

Five Sizes 1 to 5 Tons

The World's Largest Exclusive Truck Factory Guarantees Prompt Delivery

The Harry Newman organization selected *Diamond T* Trucks only after a careful comparative test of practically **every truck** on the market. Most truck factories are short of men and materials—and even more are short of freight cars.

The Harry Newman organization selected DIAMOND T TRUCKS because the DIAMOND T FACTORY IS THE LARGEST EXCLUSIVE TRUCK FACTORY IN AMERICA.

It also has the largest output of trucks per man employed. When you order *a Diamond T* you are sure of getting it. **With** the above, combine the fact that all *Diamond T* Trucks have Timken worm-drive axles, Timken front axles, Timken **bearing** Continental motors, and more exclusive features than any other truck in its price range, and you too will see the forethought of this new policy—and fortify yourself *NOW*. ***EXTREMELY LIBERAL PROPOSITION TO DEALERS*** in Northern Mississippi, Western Tennessee, Kentucky, State of Arkansas, Central and Southern Illinois, Eastern Missouri. **Write, wire, call or** telephone at our expense, reserving your territory until we can send you complete **details.**

Harry Newman Inc.

Salesroom and Offices: **3337 Lindell, Corner Channing and Olive Sts.**

HIGHWAY TRAILER

"THE TRAILER THAT TREBLES THE TONNAGE"

A trailer for every need. Our expert has solved some mighty difficult transportation problems with special highway trailers. Unexcelled for logging, mining, sand or coal delivery, lumber camps or bulky packages. Fully descriptive literature sent free upon request.

24-Hour Service Station

3410-18 Locust St.

The Harry Newman Organization are noted for service. We have some trucks that haven't lost a single hour last year due to our wonderful inspection policy and service: Constant Service, Expert Mechanicians!

National

—with airplane-type motor

It is advisable that those who are going to need new automobiles secure them now. Soon deliveries of cars, in anything like reasonable time, will be out of the question, due to diminished production. To tide over a probable extended period during which motor cars will be scarce, the ownership of a National Six or Twelve will assure efficient service for several seasons.

A Complete Range of Body Styles in Both

Six and Twelve Cylinder Models

7-Pass. Touring Car, 4-Pass. Phaeton, 4-Pass. Roadster, 7-Pass. Convertible Sedan

NATIONAL MOTOR CAR & VEHICLE CORP., INDIANAPOLIS

Eighteenth Successful Year

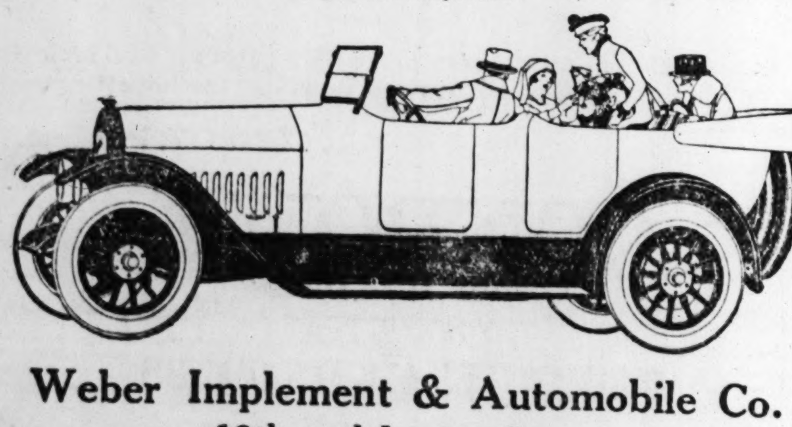

Weber Implement & Automobile Co.
19th and Locust Sts.

DOUBTING THOMAS AT SILVER JUBILEE

The head of Wilson Motor Car Co., local Haynes dealer who has set aside the week of July 1 to commemorate the Silver Anniversary of the invention of the automobile in America, tells many interesting stories regarding Elwood Haynes, the inventor of the first car, and circumstances surrounding his experiments with the "horseless carriage"

"Here comes Elwood Haynes in that 'tarnation' old horseless carriage of his," said the residents of Kokomo, Ind., back in the days when the first successful automobile was still in the experimental stage.

The news of the new invention, however, was slow in reaching a certain small town in Tennessee. E. G. Shortridge, a friend of Mr. Haynes who lives in Kokomo, was traveling for a mill supply company and on one trip called on a hardware dealer in the Tennessee town. The dealer was interested in the goods and the salesman was taking his order. Mr. Shortridge, true to the reputation of the traveling men, thought an occasional bit of news might add to his progress, so he asked the merchant whether or not he had ever heard of the "horseless carriage."

A "horseless what?" asked the puzzled merchant.

A "horseless carriage"—a machine that would actually run on its own power, and would carry passengers, too! Such a machine had been invented by a man back in Kokomo.

The merchant was dumbfounded. He was worse than dumbfounded. He was deeply chagrined that Mr. Shortridge would try to force this kind of a fairy tale upon him. The result was that the salesman lost the buyer's confidence completely, and finally the entire order was cancelled. A carriage that would run on its own power. The idea was utterly and glaringly foolish. No salesman could come with such a sea tale and hope to sell him any goods.

This was in 1893. Today 5,000,000 automobiles are humming over city boulevards and country highways. Mr. Shortridge says that he would give a hundred dollars to shake the doubting merchant by the hand and ask him to renew that hardware order.

CHANDLER SIX SHOWS GENUINE SERVICE

"The meaning of the word 'service' surely is explained and its uses justified in connection with the performance of Chandler cars," said J. D. Perry Lewis of the Lewis Automobile Co., local Chandler distributer.

"A four-passenger roadster, purchased by the B. F. Goodrich company, Akron, O., that has been used for about eight months as a tire-testing car, is conclusive evidence of Chandler stamina. And tire-testing crews are not noted, either, for anything like gentle handling of a car; in fact the very nature of their work demands rough usage of the car.

"With above 55,000 miles recorded on the speedometer and a tire average of over 9000 miles, it is good proof of the service merits of the Chandler Six—and just because this Chandler roadster has shown such excellent performance, the Goodrich company has purchased and taken delivery o' another Chandler roadster, also for tire-testing duty.

"There are vital reasons, certainly, why Chandler cars give the service they do," continued Mr. Lewis. "The motor is the dominant feature of the Chandler car, of course. Owners have named it the marvelous motor, but the Chandler is not simply a motor with a car built around it. The complete harmony of the whole car impresses even the casual observer. The motor is mounted on a splendid chassis and on this chassis the purchaser may have the choice of an equally fine body in a number of various fine types."

Crooked Spines Straightened!

By a New and Most Wonderful Method Right in Your Own Home Without Risk or Danger

We Send on 30 Days Trial to Guarantee What It Will Do for You.

It doesn't make any difference if a case is old and chronic or just in the first stage. It doesn't make any difference if a child, a woman or man, nor what their age, if they suffer from spinal trouble. You can be relieved and probably wholly overcome your

affliction without any pain or inconvenience and you can try our method 30 days in your home, to satisfy yourself fully and absolutely.

In 17 years over 30,000 of the worst and most distressing deformities have been successfully treated. We can give you names and addresses of people in your own state and perhaps in your own town representing some of the most astonishing cures of all sorts of spinal troubles. You are under no obligation in writing us. Send a description of your case and we will advise you fully and without any cost to you. Ask for valuable new Book on Spinal Troubles, Free. Address Philo Burt Company, 531 Odd Fellows Bldg., Jamestown, N. Y.

MAIL ORDERS

MEXICAN WHITE SAPPHIRES, 50c

Solid gold-filled Tiffany Rings for ladies, or solid gold-filled Belcher Rings for gents; guaranteed for ten years. We defy experts to tell this ring from a genuine diamond. Regular $2 value for 50c.

MEXICAN DIAMOND CO., Dept. 22, 335 Market St. Philadelphia.

Send for Our Big Catalog.

MOVE TO CONSERVE ON MOTOR CAR WEAR

With the greatly reduced production of motor cars, automobile conservation becomes a patriotic duty. "Make your motor car last by using it properly" should be the motto of every motorist in the opinion of George S. Waite, sales manager of the Grant Motor Car Corp., Cleveland, in a letter to J. C. Bauns of the St. Louis Grant Motor Co.

"Beyond any question there could be a marked improvement in the use of automobiles, in a more careful driving and in more frequent inspection and attention to the car. This is especially true among owners of medium priced automobiles.

"We have recognized this fact in building the latest Grant Six by trying to make the car so simple that it is easily inspected and attended to, by providing excess capacity in the cooling, oiling and electrical systems.

"But these precautions to insure good continued service even under adverse conditions, mean as much as fifty per cent longer life of the car if the owner is willing to be particular and careful.

"In ordinary times a motorist may perhaps legitimately take the stand that it is nobody's business how soon he wears out his car or his tires or how fast he consumes oil or gasoline. But under present conditions it is a duty to make one's motor car last as long as it will, to conserve fuel and oil by cutting out speeding.

"The man who wears out his car recklessly now will either go without one or pay for it by an advanced price on his next car. If everybody would do this motor car prices would not continue to soar as they are doing and manufacturers would be better off. The public makes a mistake in thinking that high prices mean larger profit to the manufacturer. The opposite is true because costs always advance more rapidly than prices."

IMPORTANT HIGHWAYS TO BE MAINTAINED

Evidence of co-ordinated Government policy with regard to highway improvement and maintenance is shown in a letter by Secretary Houston, of the United States Department of Agriculture, sent on June 19 by the Council of National Defense to the State Councils of Defense.

This policy, by which Government agencies controlling the shipment of road materials and the issuance of bonds for highway improvement will be governed, is that road work during the war should be directed to roads that are of prime importance for economic military purposes.

A committee has been created in Washington to carry out this policy. Logan Waller Page, director of the Office of Public Roads and Rural Engineering, is chairman and the other members are W. D. Uhler, of the War Department; R. H. Humphreys, of the War Industries Board; Mr. Smithfield of the United States Fuel Administration, and Mr. Kertley of the Railway Car Service, United States Railroad Commission.

State highway commissions will be requested to submit plans for road improvement to this committee, which will approve or disapprove them according to their importance to the war program as military, industrial or food roads.

The State commission will be asked to co-operate by maintaining important highways already constructed, constructing roads that are vital to prosecution of the war, using local road materials as much as possible to avoid rail transportation, and avoiding bond issues except in urgent cases.

The Council of National Defense defines roads of importance to the Government as those utilized or to be utilized by the military establishments, those carrying a considerable volume of materials and supplies essential to war industries, and those having a bearing on production and distribution of food supplies, connecting population and shipping centers with surrounding areas.

MOVE TO NEW HOME.

The Wielandy-Reller Auto Equipment Co., distributer of the Kelsey "Streamline" Body throughout Arkansas, Southern Illinois and Missouri, has taken new quarters at 1610 Locust street.

The firm was formerly located at 1423 Locust street, but owing to a large increase in business, principally with the Kelsey "Streamline" Body, they has taken over larger quarters, with a large service department attached.

The salesroom at 1610 Locust street is a new modern showroom with the floor and beautiful paneled ceiling. The service department is on the second floor, and is equipped to give instance service for the installing of Kelsey Bodies on any Ford chassis regardless of year.

Many owners of Ford chassis whose standard Ford body was in very poor condition have taken advantage of this innovation on the market, and are now riding in their Kelsey-Ford outfit.

If the output of the Ford factory is reduced to any great extent, Wielandy-Reller Auto Equipment Co. predict a large sale for the Kelsey Body to people who are now Ford owners and cannot get a late model car.

TRAILER IN HEAVY WORK

The use of tractors with trailers have come in to such wide use in western lumbering operations that a return to former laborious methods of log handling is now unthinkable. The Adams Lumber Co., near Hope, B. C. has put into service a tractor and trailer, which classes as a ten ton vehicle, capable of handling fifty foot logs. The entire output is mounted on three pairs of wheels equipped with Goodyear 36 x 6 dual solid tires. Five thousand feet of lumber can be carried at one load. Labor conditions in the western lumber regions are not the best. The shortage is somewhat offset, however, by the greatly increased efficiency in hauling permitted by tractors of this kind.

MILLIONS GUARDED FROM BANK TO BANK

In the course of daily business it is necessary for banks to transfer large sums of money from their vaults to the vaults of other banks. More or less risk usually attends the transfer of specie in a city, the temptation to highwaymen being very strong.

Two Chicago banks and a transfer company have taken means to protect money in transit through city streets as thoroughly as it can be protected. On a motor car is mounted an omnibus body built on a special design. The driver is completely enclosed by glass doors and windows. Just back of the driver's seat is the entrance door for the main compartment, which is also completely enclosed with glass windows and strong iron bars.

The chief piece of equipment in the main compartment is a large iron safe in which the money is securely locked during each trip from bank to bank. But this is not all. Seats are so arranged for armed guards that the men sit facing the windows. They completely surround the safe with its treasure and at the same time have a clear view in all directions.

The car has just been put into use. Owing to the space required, the Dodge Brothers chassis on which the special body is mounted, was lengthened out by means of a well-known truck attachment. At a glance, the car much resembles an ordinary omnibus, close inspection being required to observe the iron window-bars, as it glides swiftly through the streets.

Not a New Model But a Proven Model

"More Miles per Gallon"
"More Miles on Tires"

Maxwell Motor Cars

5-Passenger Car	$ 825
Roadster	825
5-Passenger, with All-Weather Top	935
5-Pass. Sedan	1275
6-Pass. Town Car	1275

All prices f. o. b. Detroit
Wire wheels regular equipment with Sedan and Town Car

Weber Implement & Automobile Co., 1900 Locust Street Distributors

Special Dealers:

Bertrand Motor Car Co. 4130 Olive Street

Igou Motor Co. 4333 Warne Avenue

St. Clair Motor Sales Co. 504-6 State Street, East St. Louis, Ill.

For five years this Maxwell motor car has remained standard in practically its present form.

That's four years longer than some of its would-be rivals have stayed in business.

And it is longer than any other comparable model has endured.

Of course we have changed body lines and other external details from time to time, for the Maxwell clientele is fastidious as well as frugal.

Maxwell buyers demand style and finish, and all those other qualities that make all the difference to the owner who would be proud of the looks as well as pleased with the performance of his car.

But mechanically the changes in all those years have been in refinements of details only.

We have never had to apologize for a single detail—never found it necessary to change any unit—in the original Maxwell.

And you know, that had there been a single weak link—one detail that was faulty in the slightest—keen competition would have forced a change of such.

When, after looking them all over, you select a Maxwell motor car for yours, you have the satisfaction of knowing that more than a quarter of a million other careful buyers endorse your judgment and your good taste.

Better decide while the present price holds — there's no telling when it may have to advance again.

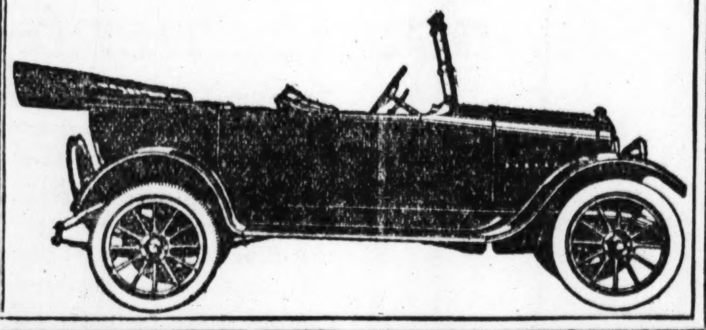

Clarence Guenther's City Tire Co.

JOBBERS OF ALL STANDARD MAKES
FIRSTS, SECONDS & BLEMISHED TIRES
WHOLESALE AND RETAIL

DISTRIBUTOR, MICHELIN AND DIAMOND TIRES

GET OUR SPECIAL PRICES
Dealers Write Us—Prompt Delivery

Central / Lindell 5005 — 3401 Olive St. ST. LOUIS, MO.

The Thrift Car
Overland
TRADE MARK REG.

A Fine, Roomy Beautiful Car

THE limited production of cars magnifies the wisdom of ordering your Model 90 *at once*.

This economical car represents completeness in *every* respect. It is of attractive big-car design, spacious, wide seats, deep upholstery, ample leg room and is easy riding.

Model 90 is thoroughly modern with electric Auto-Lite starting and lighting, vacuum gasoline system, convenient control and full equipment.

It has rear cantilever springs, large tires, non-skid rear and 106-inch wheelbase.

Five points of Overland superiority
Appearance, Performance, Comfort, Service and Price

Light Four, Model 90 Touring Car

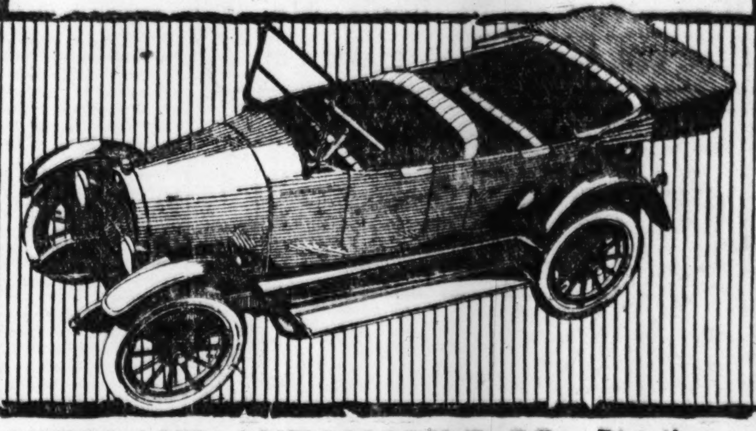

OVERLAND AUTOMOBILE CO., *Distributors*
Both Phones — Locust and Twenty-Third Sts.
CONVENIENT PAYMENTS IF DESIRED

MICHELIN
Twelve Tire Tests No. 9

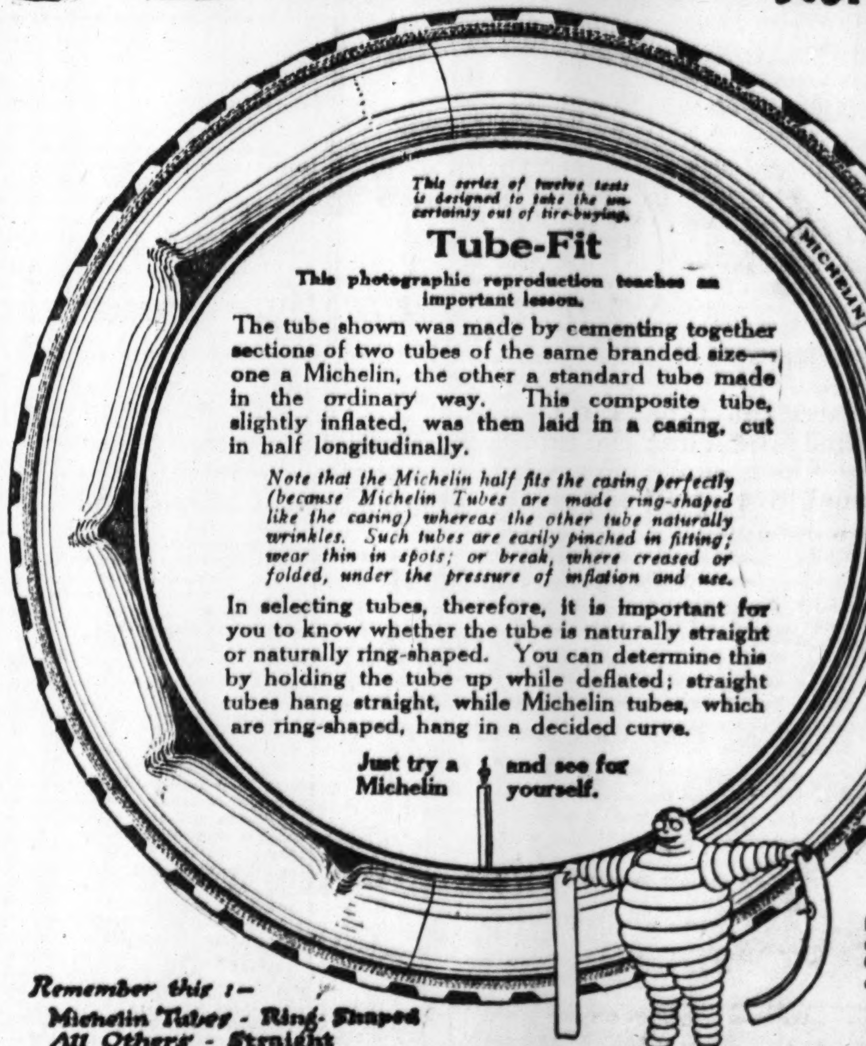

This series of twelve tests is designed to take the uncertainty out of tire-buying.

Tube-Fit

This photographic reproduction teaches an important lesson.

The tube shown was made by cementing together sections of two tubes of the same branded size—one a Michelin, the other a standard tube made in the ordinary way. This composite tube, slightly inflated, was then laid in a casing, cut in half longitudinally.

Note that the Michelin half fits the casing perfectly (because Michelin Tubes are made ring-shaped like the casing) whereas the other tube naturally wrinkles. Such tubes are easily pinched in fitting; wear thin in spots; or break, where creased or folded, under the pressure of inflation and use.

In selecting tubes, therefore, it is important for you to know whether the tube is naturally straight or naturally ring-shaped. You can determine this by holding the tube up while deflated; straight tubes hang straight, while Michelin tubes, which are ring-shaped, hang in a decided curve.

Just try a Michelin and see for yourself.

Michelin Tube at Right—Ordinary Tube at Left.

Remember this:—
Michelin Tubes - Ring-Shaped
All Others - Straight

CLARENCE GUENTHER'S CITY TIRE CO.
St. Louis Distributors
Phones Central or Lindell 5005 — 3401 OLIVE STREET
Factory Branch—Wholesale Only, 2833 Locust St.
Telephone Bomont 484

GRANT SIX $1245

Size, Power and Dignity Without Extravagance

BUSINESS men in the cities and on the farms, to whom the motor car is a necessity that cannot be dispensed with, find in the GRANT SIX a most satisfactory car. It gives the utmost in motor car service at lowest cost of investment.

The business man knows that there is in motor cars, as there is in machinery or in buildings, a point where low price ceases to be a low price in the long run. His aim is always to buy at that intermediate point which, combined with economy of operation and long service, gives lowest actual cost.

The GRANT SIX price, we believe, is such a price among sixes. The size and appearance of the car, its mechanical refinement which makes for durability and long service, and finally its high economy of fuel, oil and tires, make the GRANT SIX the ideal car from a business man's viewpoint. Price, $1245 f. o. b. Cleveland.

As the reduced production is rapidly making a serious shortage, we urge you to buy your GRANT SIX now.

CITY DISTRIBUTORS WANTED

DELIVERIES IMMEDIATELY *SEE THEM NOW*

DEALERS—There is still some excellent territory open on this wonderful car. Also on the new Grant Truck. See this at our Salesroom this week. It is just the truck you have been looking for.

Barcus Automobile Co.
3950 Olive Street St. Louis, Mo.

GRANT MOTOR CAR CORPORATION—CLEVELAND

Cool driving!

—for Your Ford

Fits Any Model

Shurnuff TRADE MARK WINDSHIELD VENTILATOR

Here's an attachment that will give you all the ventilating features and the rain and dust-tight advantages of high-priced car windshields. With the Shurnuff you can open the bottom or top panes either forward or back—you can have a gentle zephyr or cyclonic wind coming down to your feet and driving out the heat from the engine. Consists of two side arms (taking the place of those now on Fords) with cross pieces, braces, etc. Quickly put on by anyone.

Get this "cool-off" attachment on your Ford now.

Guarantee Trial: You can get the Shurnuff Ventilator from your dealer or from us, if he hasn't it, on a guaranteed trial basis. Price $7.50 (West of Rockies $7.75). Try it 10 days. If you'd give it up then, we'll give you every cent back at once. Order it TODAY

Shurnuff Grease Retainers

effectively stop grease leaking from rear axle of Fords—which rots tires, causes brakes to lose their efficiency and make a dust-collecting mess on wheels, brake, drum and axle housing. Shurnuffs cost only 90c per pair and you can put them on. If your dealer can't supply you, send us 90c and we will. Guaranteed.

DEALERS! Shurnuff necessities for Ford cars are sure-enough fast sellers. All guaranteed. Packed in attractive cartons for shelf display. Carried by jobbers everywhere. Write for literature.

SHURNUFF MFG. CO., Dept. C, St. Louis, Mo.

WHAT KIND OF TIRES HAVE YOU BEEN USING?

HOW MUCH HAVE YOU BEEN PAYING FOR THEM?
HOW ABOUT THE MILEAGE?
HAVE YOU BEEN SATISFIED?

MAYBE YOU ARE. MAYBE NOT.

Don't take any chances, but buy a tire that will give you mileage, service and satisfaction at a very low cost.

STRONG TIRES are known for dependability and service. Strong Tires are sold for a very low price.

STRONG TIRES ARE GUARANTEED

3500 MILES

STANDARD GUARANTEE

With STRONG DOUBLE TREAD TIRES you will be SATISFIED

Strong Double Tread Tires are reconstructed by our wonderful system.

Strong Double Tread Tires are backed by an iron clad guarantee. The name adjustments guarantee that the largest tire companies offer you, and we sell Strong Tires for one-fifth the cost of other tires, with the same guarantee. Do you want to pay the difference for the name or just pay for the tire?

PRICE LIST OF STRONG DOUBLE-TREAD TIRES

30x3	$5.00	31x4	$7.50	35x4	$8.50	36x4½	$10.50
30x3½	$6.00	32x4	$7.75	36x4	$9.50	37x4½	$11.00
32x3½	$6.50	33x4	$8.00	34x4½	$9.75	35x5	$11.25
34x3½	$7.50	34x4	$8.25	35x4½	$10.00	37x5	$11.75

Send $2.00 deposit for each tire backed by an iron-clad guarantee, shipped subject to your examination.

State whether S. S. or Cl., photo or N. S. is desired—all same price.

By sending entire amount of order, you can save 5 per cent—our special cash-with-order discount.

STRONG TIRE & RUBBER CO.
3019 Michigan Av. Chicago, Ill.

AUTO NOTES and GOSSIP.

William J. Kennedy and Harley Warren, who has been with the Hudson-Phillips Motor Car Co. for several years has been called to the army.

The Mitchell Automobile Coporation reports the following sales during the past week: E. J. Malone, Mayor of Sikeston, Jordon Sport Marine, Harry Bond, Charleston, Mo., Jordan Sport Marine; H. G. Thompson, Charleston, Mo., Jordan Suburban Seven; Dr Alfred A. Meyers, 4603 South Grand, Jordan Suburban Seven; A. D. Gates, 1926 McCausland, Mitchell Sedan; Walter Wise, 5667 Waterman, Mitchell Sedan.

Mat L. Waggstaff, for several years manager of the service department of the Tevis Motor Car Co., and Mort Ratican of the same company have established a service business for motor cars at 207-9-11 Beaumont street, near Locust. The company will have service cars in operation for emergency calls and will handle repairs for all makes of cars. Ford service will be a specialty.

Mr. F. E. Trogker and wife of Derry, Penn., who were on their return trip from Denver, Colo., had the following to say regarding their westward trip in a Lexington Minute "Six Sportour:" I traveled 1688 miles on 104 gallons of gasoline, and four quarts of oil; this means 16 3-13 miles on the gallon of gasoline, and about 400 miles to the quart of oil. I have also traveled the entire distance without a bit of trouble, not even a juncture, and from prescent indications I will beat the above record on the return trip."

ADOPT COST SYSTEM FOR TRUCK OPERATION

Since the Packard Car Co. announced its $5000 truck efficiency test in an effort to aid the Highways Transport Committee by bringing about better trucking, it has received many letters asking why it selected the National Standard Truck Cost System as the basis for comparisons between the trucks entered.

"The answer is simple and convincing," says R. E. Chamberlain, Packard factory truck sales manager. "First, this system is the result of the experiences of owners operating every well-known make of truck in all parts of the country. It embodies all the best of their experiences and therefore cannot help but bring about better trucking for those who adopt it.

"Second, the system is an absolutely unbiased one, that is it is not gotten out by any one truck maker or by men favoring a certain make of truck. All the leading truck makers are behind it. They have combined their experiences with those of the owners.

"The third and most important reason of all is that because of its unbiased origin this system, if properly kept, will give to the truck owner or prospective buyer a true picture of what any make of truck can do under certain conditions. If the owner wants to find out what his trucks are doing as compared with what other makes of trucks are doing in the same business all he has to do is to go to another owner operating under the National system and get his picture.

"The man who never has owned a truck can go to a number of men in his line of business and find out from them, providing they use the National system, how much it costs to operate their trucks, which stand up the best and all other favorable or unfavorable elements.

"Universal adoption of the National Standard Truck Cost System will greatly simplify truck buying. It will eliminate much of the element of chance, and certainly will separate the sheep from the goats. It is a protective that no owner or buyer should overlook."

MOTOR CAR BECOME A PRIME ESSENTIAL

"The production of passenger automobiles for the balance of this year will depend upon the uncertain steel requirements of the United States Government," says J. C. Kardell, Dort distributer in St. Louis.

"Contrary to an impression that seems to prevail quite widely, there has been no official curtailment of the industry. The curtailment has been purely automatic, governed by the supply of material, labor and transportation available.

"There has, of course, not been nearly enough Dorts to fill orders, and this situation will continue to prevail. We can take care of present buyers, but there is no assurance that this condition will prevail for long. Those who need cars should not delay.

"It is now pretty generally realized that the automobile is a vital link in the transportation system of America," says Mr. Kardell.

"In 1915 automobiles carried three million more people than the railroads, and later official figures, when forthcoming, will undoubtedly find the proportion increased.

"Neither the steam or electric railways are equipped to handle the burden that would be thrown upon them by a material reduction in the number of automobiles.

"Therefore, the building of enough automobiles to replace those worn out annually, is necessary to national efficiency.

"There are at the present time approximately five million passenger automobiles in the United States. Allowing six years as the average life of a car, this means that 850,000 new ones must be produced annually to maintain the present automobile transportation service. Those who look into the matter judiciously and without prejudice understand that for the sake of national efficiency, it must be maintained.

"Curtailment means depreciation of farm and suburban land values, great loss of time to doctors, farmers, contractors, salesmen and others who use them daily in their work; crippling of patriotic work in behalf of Government loans, the Red Cross, etc.

"An automobile of the Dort class is an economic necessity. Its purchase price figured against depreciation, as well as operating and maintenace expense, shows an investment that returns dividends."

STUDEBAKER SIX UP THE UNIONTOWN HILL

American motorists in general, and those hardy souls who have experienced all of the joys and thrills of touring in particular, are thoroughly familiar with Uniontown Hill. Ever since the earliest days of the industry, Uniontown Hill has been in the limelight. Many of the most famous hill climbing contests on record were held there and, for these many years it has proved the nemesis of all motorists passing that way.

Many a proud owner who has pridefully boasted of the many achievements of his car, has been obliged to chalk up large demerit marks against its performance at Uniontown Hill. It is generally supposed that no motor car ever pulled that mountain in high gear. Autoists, in whose path Union Hill obtruded, have always found it a matter of necessity to shift back into low gear to make the climb.

Comes now, however, one E. C. Ricks, who makes his home in the city of Uniontown, claiming the honor of being the first to go over the crest of the famous hill "in high." Driving a New Series 19 Studebaker Big-Six from the Detroit factory he merely took advantage of the splendid opportunity to give his new car the supreme test.

"When I reached the base of the mountain road, the Big-Six was idling along in 'high' at 20 miles an hour," writes Mr. Ricks, in recounting his experience to Studebaker officials. "Without shifting a gear, and without varying the speed of the car two miles one way or the other, the Studebaker went unfalteringly up the steep, hard pull and over the top. The engine showed absolutely no signs of laboring—and you could lay your hand on the radiator without any discomfort."

He concluded his letter by saying that other motorists at the top of the hill, who had stopped to give their radiators a chance to simmer down, were incredulous. They couldn't believe their own eyes when they saw the Studebaker come purring up the mountain road in high gear. So, for their benefit, enthusiastic Mr. Ricks obligingly repeated the performance—with the incredulous ones as passengers and observers.

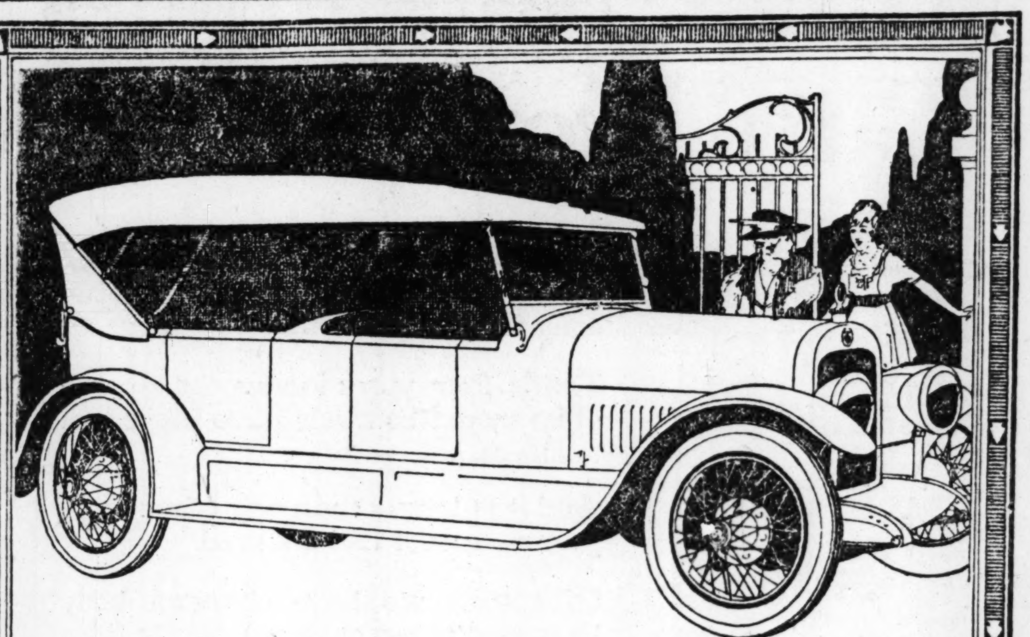

The First Seven Passenger Without the Bulge

The new Jordan Suburban Seven marks the realization of another Jordan ideal.

It is the first seven passenger motor car without the unsightly bulge in the rear of the body.

Sides run straight fore and aft. Edges are sharply beveled. The body is custom built in aluminum, eliminating all rumbles, ripples and rust.

It is one hundred pounds lighter.

Doors are broad, square and wide opening. The driver sits lower. Seat cushions have Marshall springs. The top is perfectly tailored. Chassis is lower with smaller wheels and fatter tires. Optional colors—Briarcliff green or Liberty blue—both striking.

The Jordan chassis ideal remains the same—a standard chassis of finished mechanical excellence, including all the universally approved mechanical units, and fitted to suit the buyer with a choice of distinctive custom style bodies.

JORDAN
Suburban Seven

Mitchell Automobile Corporation of Missouri

JOHN BOE, President. WM. A. C. HALWE, Sec'y-Treas.
3126-28-30 LOCUST ST.
Telephone, Bomont 1262; Central 5327. ST. LOUIS, MO.
A Few High-Class Dealers Wanted in Missouri, Illinois and Arkansas.

JORDAN MOTOR CAR COMPANY, *CLEVELAND, OHIO*

Acason

TRUCKS

Announcement—

The remarkable performance of 50 Acason Trucks under the most trying condition at the world's largest shipyard—Hog Island—

The rapid progress being made by the Acason Motor Truck Company at Detroit, Mich., under the direction of several of the best known men of the motor truck industry—

Our excellent facilities for serving motor truck users—

The fact that we can secure immediate deliveries on a truck that justifies our decision—

Makes us proud to announce that we become the factory distributors for the

ACASON MOTOR TRUCK

A complete line of 1½ to 5 tons capacity, light and heavy duty type tractors. Price $2500 to $4700 f. o. b. Detroit.

Let us solve your Haulage problem

Acason TRUCKS
Standardized at the Great Hog Island Shipyard

Wilson Motor Car Co., Inc.
2921 LOCUST STREET
Some Desirable Territory Open for Live Dealers

Waukesha Motor, Timken Worm Drive Rear, Front Axle and Bearings

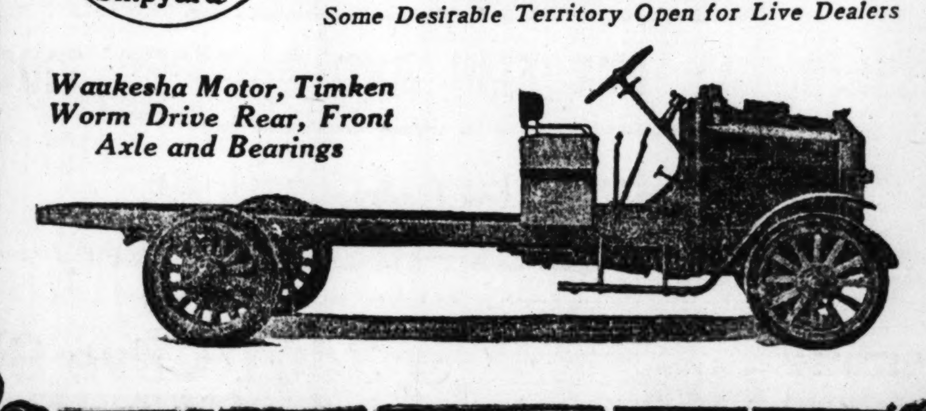

THE OWNER FIRST

Auto Supplies AND *Touring Needs*

Our accessory store, coupled with our touring and camping goods department, enables us to supply every need of the motorist. Quite unlike other motor goods departments, here you may be outfitted completely, whether your requirements be for a day's outing or an entire summer's tour. You will find only goods of recognized merit, tested and accepted devices, priced lower than they may be had elsewhere. Step in—inspect our stocks, use our touring information room—we'll welcome your visit, Mr. Motorist.

Auto-Kamp Trailer

Come in and let us tell you about this country home on wheels. Full accommodations for four people, even more may comfortably use it. It will pay for itself.............. **$260.00**

Hawkeye Refrigerator Baskets

Keep ice all day. Ample space for food. Made of willow, wool insulated, rustproof lining

$4.75 to $14.00

American Kamp Kook

An efficient, well-constructed 3-burner gasoline stove. Folds compactly. Carried like a suit case....... .... **$7.00**

Goodyear Tires

A splendid stock on hand, including cord tires and fabric tires, regular and heavy tourists tubes. Your size may be had here.

Reg. U. S. Pat. Office

Skid Chains

Buy now; prices have advanced. Old prices still in effect here. Weed Chains, $4.50 to $9.75—Rid-O-Skid Chains .... **$2.50 to $3.60**

Veedol

The last word in oils, the acknowledged leader in lubricants. Priced low, quality considered; by far the most economical oil you can use.

1-gallon cans. **$1.00**

5-gallon cans. **$4.25**

SPECIALS!

$3.50 and $4.00 Linen Dusters....$2.50
$15.00 New Era Shock Absorbers, for all cars but Fords..............$4.98
$5.00 McBeth Headlight Lenz, all sizes, pair $3.75
$3.50 One-piece Work Suits......$2.50
75c Bull Dog Spark Plugs, ½-inch size only 59c
65c Johnson's Carbon Remover.....53c
American Tire Lock Chain—for locking one or two tires, 36 inches long, leather covered...............89c

FIELD-LIPPMAN AUTO SUPPLIES
(ACCESSORY DEPARTMENT FIELD-LIPPMAN PIANO STORES)
1120-22 Olive St.

1829

Field-Lippman's Road Report No. 7

Across Missouri — National Old Trail in good condition. Weather Bureau reports little rain. **No storms.**

VIA NATIONAL OLD TRAIL—

To Kansas—Several tourists report Mineola Hills in good condition. To Wentzville, roads fair—just enough rain to lay dust. Wentzville to Columbia, good gravel and dirt roads. Columbia to Marshall, roads good. **Important!** Cross river at Rocheport—better ferry and good clay roads, save 7 miles.

To Colorado—Tourists recommend route via St. Clair (some bad running west of St. Clair), Rolla, Springfield, Cabool (some bad running near Mountain Grove), Joplin, thence over Cannon Ball route to Dodge City, where the Santa Fe Trail is taken up to Colorado.

To Cleveland, Ohio—East via Terre Haute, Indianapolis, Columbus, Cleveland—roads good except that macadam is rough between Terre Haute and Indianapolis. Heavy rain around Terre Haute.

To Chicago—Burlington Way—To Alton very rough; Alton to Galesburg via Beardstown, Bushnell in good shape.

Full road information in all directions given on request.

LEXINGTON

MINUTE MAN SIX

The Car of Distinction

A

Few of the unsurpassed features:

CONTINENTAL MOTOR—RED SEAL
EQUIPPED WITH MOORE'S MULTIPLE EXHAUST
LEXINGTON'S ONE FINGER EMERGENCY BRAKE
THE ALL ONE-PIECE FRAME
OILLESS BUSHINGS
UNIT POWER PLANT
DRY DISC CLUTCH
STEEL FELLOE WHEELS
FULL FLOATING REAR AXLE
LIGHT WEIGHT
DOUBLE UNIVERSAL JOINTS

All models are equipped with motor meter, spot light, extension light and self-driven tire pump.

The SPOR-TOUR and 5-Pass. Touring with two auxiliary seats, $1685.

F. O. B. Factory

TOURING SEDAN, $1985 F. O. B. Factory

Immediate delivery on all models. Desirable territory still open. Write or wire us today.

The Superior Motor Car Co.
Distributors for Southern Illinois and Eastern Missouri
3030-32 Locust St.

TURN SOUTH On 21st. To Walnut for "Exide"

AUTO BATTERY SERVICE
Free Testing—All Makes

Direct factory branch of EXIDE BATTERY DEPOTS, INC., the oldest and largest manufacturer of storage batteries in the country.

We have unequaled facilities for overhauling, repairing and charging all makes of starting batteries. Use our Free Battery Testing Service—it promotes longer life and better service from your battery.

21st and Walnut Sts. Olive 3185, Central 6443

SEND A Post-Dispatch Want Ad to find and restore that LOST article

Proposes Insurance for Labor.

By the Associated Press.

WASHINGTON, June 29.—Broad extension of Government insurance to the laboring classes was proposed in a bill introduced today by Senator Lewis of Illinois. It would enable all workmen engaged in work "which imperils or injures" life or health to get Federal insurance.

The pick of the used—but—useful articles on the market, in today's Post-Dispatch Want Ads.

Deposits Made During

First Five Days in July

In Your

3rd NATIONAL BANK SAVINGS ACCOUNT

Will Receive

Interest From July 1st

NATIONAL BANK PROTECTION FOR YOUR SAVINGS

Open Monday Nights Until 6:30 O'Clock

A Savings Account for Every 100% American

HIGHER FREIGHT RATES TO INCREASE TRUCK USE

"The action of the Interstate Commerce Commission in granting a ten per cent increase in express rates, following right on the heels of increased freight rates, is certain to stimulate greatly the use of trucks in inter-city hauling," says F. H. McKinney, of the Packard Motor Co., Detroit. "The higher rates go into effect within the next two weeks.

"The increased express rates will force many truck owners into employing their own trucks for many of the short-haul shipments now being made by express. This will allow a part of the hard-pressed express companies facilities to be used in long-haul work.

"A splendid example of how trucks are shouldering some of the burden without hurting the express companies financially may be witnessed any day on the road between Cleveland and Akron. There motor truck traffic now amounts to 65 per cent of all rail traffic between the two cities. This includes express and freight shipments.

EFFICIENCY METHODS IN ALL OVERLAND SHOPS

In adopting standardized repair methods throughout their service stations all over the country, The Willy-Overland Co. is making a saving to the thousands of Overland owners.

The factory is constantly figuring time and labor saving methods to cut cost of production. This gives every dealer the opportunity to apply these methods in his own repair shop so that the owner will get the advantage of this factory knowledge and short cuts in reduced repair bills.

This system of service is making repairmen more effective. The Overland Co. figures that good workmen with good appliances are able to turn out a much greater volume of work in a given time without any additional effort. This of course makes the cost of each repair job considerably less.

A complete plan of ship equipment has been worked out from suggestions by the factory experts and the experiences of dealers all over the United States. All of these plans have been compiled and are being supplied to every Overland dealer and branch organization, including the Overland Automobile Co. of St. Louis. These are supplied in loose-leaf form and are being constantly added to from time to time. One of these appliances alone will save considerable time. It consists of a Universal motor stand which makes it much easier to repair motors. This stand will accommodate any type of Overland motor.

The Overland company also makes use of their tool-designing department and as soon as any labor saving device is found practical at the factory, it is immediately made available to every Overland dealer.

This system has in mind the training of every mechanic in every city, to make him more efficient and skillful and to supply him with the latest tools. In the final analysis this means that Overland owners are repaid by lessened bills and quicker service.

A SPECIAL MAXWELL TRUCK.

MAXWELL DISPLACES THE THIRSTLESS CAMEL

With the horse already losing his job to the automobile, now it's the camel's turn to be displaced by the motor car as a common carrier. At least such is the purport of a letter forwarded by Mons. Paul Mayeur, Maxwell dealer at Algiers, Africa, to the Detroit headquarters of the company this week.

The letter, inscribed in quaint Arabic characters, is from Baba Ben Amada, grandson of the Caid Kasi, mogul of an Algerian province called Guerrara on the edge of the Sahara Desert and under French rule. As translated, it reads:

"Praise only be to God and let him bestow his mercies on our propnet Mahomed."

"Guerrara, 18th January, 1918.

"To our friend the most dear of men to us: Mr. Paul Mayeur, Maxwell Automobiles, Rue Borley-la-Sapie.

"Let Greeting be on you.

"I understand that you have a Maxwell car for disposal and I ask you to be good enough to reserve it for me, because I desire to purchase a car of this make as it is very well known amongst us in the Sahara and stands the conditions in this country. I will take delivery of this car on Wednesday next.

"Your faithfully,

"BABA BEN AMADA,

"Grandson of the Caid Kasi."

Baba's reference to the Maxwell's ability to stand the desert conditions is due, Maxwell officials believe, to its perfected cooling system, which under desert conditions equally in the "bad lands" of America, vies with the famed "thirstless camel" for endurance.

THE FIRST "DRIVEAWAY"

What is said to have been the first overland delivery of an automobile in this country broke all distance records of the time. It was in 1899 and the drive was from Kokomo to Brooklyn, N. Y.—a distance of 1050 miles—to deliver a Haynes phaeton.

The run was made by Elwood Haynes, inventor of America's first car, who is now president of the Haynes Automobile Co., Kokomo, Ind.

The car was built especially for the use of Dr. Ashley A. Webber in his practice in Brooklyn, N. Y., and was expected to replace three horses. For this reason he insisted that it be subjected to a satisfactory service test before he would accept it. To put the machine to the most practical test, Mr. Haynes drove it from Kokomo and delivered it personally just twenty days after leaving the factory.

It is interesting to note that on this record distance run—the first of more than a thousand miles in America—the general average running time was about 14 miles an hour. The highest speed reached was twenty miles an hour.

CAUSES WOMAN'S ARREST ON CHARGE OF DISLOYALTY

Drafted Man Says Mrs. Katie Campbell Expressed Herself as Favoring German Cause.

Fred Lawrence, 4001 North Broadway, caused the arrest at 10 o'clock last night of Mrs. Katie Campbell, 53 years old, who resides in the rear of that address.

Lawrence said that when he exhibited a card from his draft board notifying him to report, Mrs. Campbell made several disloyal remarks, among which were the following:

"I see by the papers that the Americans are saying they can whip the Germans with their hands tied. I guess they mean they can whip the Germans if the Germans' hands are tied."

"They're going to get fooled by the Germans. The Germans will knock them out, and I'm glad of it Everybody is against the Germans except me.

"I hope all you American boys will go over there and never come back."

Mrs. Campbell is held for the Federal authorities.

AIR ACCIDENTS INVESTIGATED

Senators Hear Witnesses of Flying Field Fatalities.

By the Associated Press.

WASHINGTON, June 29.—Causes of accidents at aviation training fields were inquired into today by the Senate Military Subcommittee in charge of the aircraft branch of the coomomittee's war investigations.

Witnesses of several accidents were examined. Members said later that when the committee's report is submitted shortly it will contain "important" comment on aircraft accidents.

Used cars and auto accessories are being sold through Post-Dispatch Wants.

EMERSON MOTORS MEN GUILTY

Convictions Obtained on Charges of Using Mails to Defraud.

By the Associated Press.

NEW YORK, June 29.—After more than 20 hours' deliberation, a jury in the Federal Court here today found the Emerson Motors Co. Inc. and several corporate and individual co-defendants guilty of using the mails to defraud.

The defendants found guilty are the Emerson Motors Co. Inc., C. R. Berry & Co., Robert P. Matches & Co., Nicholas Field Wilson, Robert P. Matches, William Loomis and Osborne E. Chaney.

There were 13 counts in the indictment with maximum penalties ranging from two to five years' imprisonment, and an aggregate maximum fine of $22,000. Some of the defendants found guilty were convicted on all the counts and all the rest on 12. They will be sentenced next Tuesday.

Theodore A. Campbell, president of the Emerson Motors Co.; his son, George M. Campbell, George B. Gifford and William H. Stetson, other co-defendants, were acquitted.

NEGRO KILLS HIS NEIGHBOR

Lawrence Hudson, 27 years old, a negro, living at 121 Pennsylvania avenue, East St. Louis, shot and killed his neighbor, George Jones, 17 years old, also a negro, at his home, 119 Pennsylvania avenue, last night. Hudson told the police that Jones poured creosote into the eyes of his 4-year-old son last Friday "for meanness," and that when he told Jones last night he had probably blinded the child, Jones replied "that he didn't give a damn."

Hudson said he then got his revolver and shot Jones several times. Hudson is under arrest.

Detroit Papers Raise Price.

By the Associated Press.

DETROIT, Mich., June 29.—Announcement was made tonight by the Detroit Sunday News and the Detroit Sunday Free Press of a raise in price from 6 to 8 cents, effective July 7.

FIFTY MECHANICS WANTED FOR ARMY ORDNANCE WORK

The Ordnance Department of the United States Army is in urgent need of 50 mechanics to do general machine work in small arms ammunition plant near St. Louis. The ment do not have to be expert mechanics and there are no age limitations. Ordnance officers regard the work as an excellent opportunity for 50 volunteer workers to "do their bit."

The men will be in civilian service and will be paid Government standard wages. The men are needed at once and those who wish to apply are asked to go to the United States Government Employment Bureau, 17 North Eighth street, where detailed information about the work will be given.

In connection with the call, ordnance officers pointed out that an excellent chance is afforded men now employed in nonessential industries to do work vital to the successful prosecution of the war. Any man who can repair automatic machines and get them in order is eligible.

America's First Car

HAYNES

On the Eve of the Haynes Silver Anniversary

In the National Museum at Washington, the United States Government exhibits America's First Car.

That car is the pioneer Haynes. It represents the initial year's output of America's oldest and longest experienced automobile makers—Haynes.

This week commemorates the Silver Anniversary of its inception. The Haynes is America's first car to have survived a quarter-century of Time's pitiless tests.

Haynes "Light Sixes" and "Light Twelves" are the matured products of this unparalleled success.

Time discovers truth. It has verified the Haynes.

We invite your early inspection of the Open Cars, Roadsters, Sedans, Town Cars and Coupes in "Light Six" and "Light Twelve" models. Catalog on request.

Wilson Motor Car Co., Inc.

(NEW BUILDING)

2921 LOCUST STREET

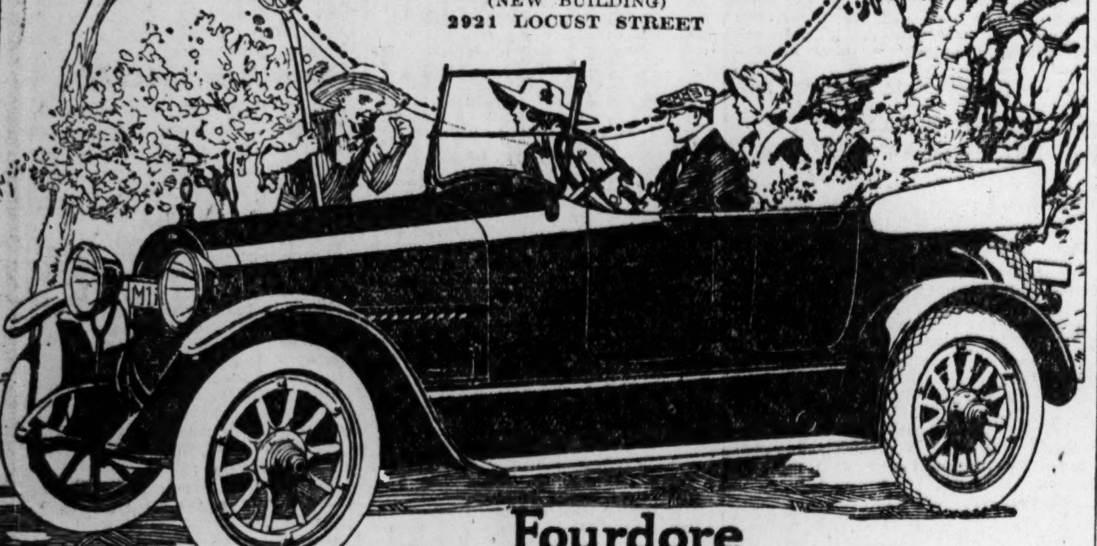

Fourdore

"The Prettiest Four-Passenger Roadster"

ANNOUNCING OUR REMOVAL TO 1610 LOCUST STREET

Comfort — Beauty

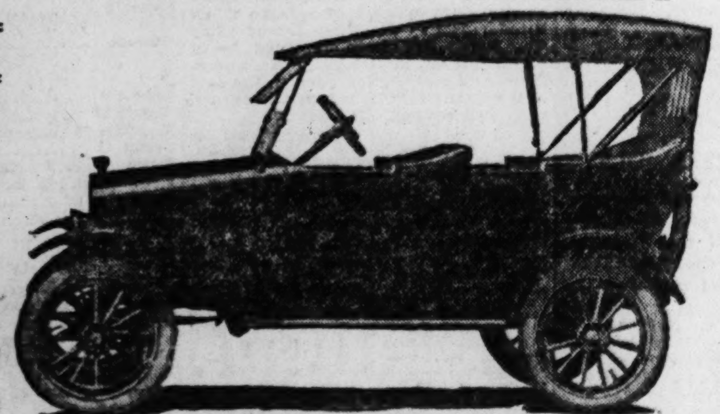

Luxury — Perfection

DISTRIBUTORS of

KELSEY "STREAM-LINE" BODIES FOR FORD CHASSIS

KELSEY WHEEL CO. PRODUCTS

This new location gives us advantage of a large service department to install the Kelsey body on any model Ford chassis. Let us equip your Ford with a Kelsey body and make a "Super" Ford.

WIELANDY-RELLER AUTO EQUIPMENT CO.

To Our Patrons and Friends

Notwithstanding the fire at our office and works, 308 N. Commercial street, we are still doing business and are ready to take care of old and new customers with our usual quality and prompt service. Call Main 15, Central 929.

O'Brien-Northrop Oil & Chemical Co.

308 N. Commercial St.

NOTICE TO VOTERS

Any registered voter whose name is open and unerased upon the books of registration and who has moved since last registering, may have his name transferred at this office up to and including July 8, 1918.

This office will remain open until 9:00 P. M. on the following nights: July 1, 2, 5, 6, 8, 1918, for the purpose of such transferring.

Board of Election Commissioners,

120 City Hall

The Thief Takes the Unprotected Car

THE automobile thief dislikes to attract attention. He slips quietly into a car, drives away—and no one's the wiser—unless the car is protected by the **Security Auto Theft-Signal System.**

The Theft-Signal "sure does" attract attention. It enables the public and the police to distinguish between the owner and a thief. Consequently—*the thief seldom attempts to steal an auto protected by the Security Auto Theft-Signal System—he takes the "other" car.*

The Theft Signal

is simplicity itself.

When the owner leaves his car he locks the Signal on the right front wheel.

—it is in plain sight of everyone;
—it is away from all mechanism;
—an unauthorized person must "tamper" or leave it alone.
—the owner *instantly* unlocks it with his special key;

In this way it enables the public to know the owner from a thief.

$100 REWARD

will be paid by the manufacturers, to the person responsible, at any time, anywhere, for the arrest and conviction, as a thief, of anyone operating an automobile equipped with a Security Auto Theft-Signal, or tampering with a Theft-Signal in place.

Be suspicious of anyone working around the right front wheel of an automobile for more than a few seconds. It is likely to be a thief trying to remove a Theft-Signal. Call the police.

Security AUTO THEFT-SIGNAL

Here's the Proof

Thousands of car owners in the United States have avoided loss by adopting this System. During the past year more than 100,000 cars NOT equipped with the Theft-Signal have been stolen.

Motorists—You can make any repair or adjustment in plain sight of the public without interference—any thief can do the same. But the thief will leave your car severely alone if it wears the Security Auto Theft-Signal. Avoid risk, worry and possible loss. Buy a Theft-Signal of your dealer to day. He will explain its merits. Nothing to install—cannot damage the car.

At Your Dealer, or SECURITY AUTO THEFT-SIGNAL SALES CO.,

622 Pine St., St. Louis

Take a FLASH LIGHT with you on your vacation. It will add much to your pleasure and comfort.

5½-in. Nickeled Flash, complete $1.25

Beacon Belt Army Flash Light—buttons on coat or belt—complete.$1.23

5½-in. Fiber, nickel trimmed, complete..........75c

5½ in. wide Angle Lens, complete...$1

"SEEING THINGS" FOR INSTANCE **THE PRICES**

MADE BY THE JUDGE & DOLPH STORES

MONDAY SPECIALS

50c Mulsified Cocoanut Oil....35c	Castoria 23c
$1.00 Listerine...67c	Woodbury's Facial Soap.......17c

Danderine...............28c and 37c	Sims' Cresol Disinfectant, quart...40c
Newbro's Herpicide......34c and 69c	J. D. Roach Powder, pound......50c
Farr's $1.00 Gray Hair Restorer..79c	Dioxogen ....19c and 37c
$1.00 Wild Root Hair Tonic......67c	Peruna 69c
Allen's Foot Ease...............19c	Pinkham's Vegetable Compound..89c
Tiz 17c	Stewart's Dyspepsia Tablets......33c
Lapactic Pills, bottle of 100......25c	Sanitol Tooth Paste..............19c
Beecham's Pills..................17c	Sal Hepatica.........19c, 39c and 79c
Horsford Acid Phosphate.........39c	Nujol, pint bottle................59c
Gude's Peptomangan...............79c	Resinol Soap, cake...............19c
Odorono...........19c, 34c and 69c	Craddock's Blue Soap, 2 cakes....15c
	Mennen's Talcum, small..........15c

Prescriptions Are Filled Here Exactly as Your Physician Writes Them

It is easy for us to accurately follow any physician's directions, for we daily receive shipments of pharmaceuticals from all of the best makers. Fresh drugs have their full virtues and are more effective. Our prices on prescriptions are very reasonable and our service prompt.

LEARN MORE ABOUT COOR'S PURE MALTED MILK and Taste It Yourself

Served FREE at 7th & Locust Store all Week

Malted Milk Beater FREE with pound package

The Lower Priced Drug Stores

JUDGE & DOLPH

"THE PRICE MAKERS"

Broadway and Washington

Seventh and Locust 515 Olive Street

Delmar and Clara

The High Quality Drug Stores

SCHOOLS AND COLLEGES SCHOOLS AND COLLEGES

Hardin Junior College and Conservatory

Located on three main lines of railway—110 miles from St. Louis, 166 miles from Kansas City.

Hardin College, having an endowment, can therefore give more for the money than the unendowed.

Modern conveniences; extensive grounds; new gymnasium; swimming pool; abundant opportunity for outdoor recreation.

Hardin gives two years of college work, which is approved and fully accredited by the University of Missouri and the University of Chicago. Teachers' State certificates given.

Special courses, including Home Economics, Art, Expression, Physical Training and also a full Commercial Course.

Advantages in music under Dr. A. L. Manchester, Dean, are unsurpassed west of the Mississippi River.

Seventy more reservations than at this time last year.

For a beautiful View Book and catalogue, address

Z. J. EDGE, President

Hardin College, Mexico, Missouri.

BEGIN MONDAY, JULY 1ST

THIRD SPECIAL ENROLLMENT DATE

Brown's War Emergency Short Course

Young Women

The ranks of the office forces of every business enterprise have become so depleted that the situation is becoming serious.

NOW is your golden opportunity to secure a foothold in business.

A BROWN TRAINING provides the means through which you can secure a high class, dignified position within a short time with exceptional opportunities for advancement.

THIRD SPECIAL ENROLLMENT DATE, MONDAY, JULY 1ST
BROWN'S WAR EMERGENCY SHORT COURSE
BRIEF—INTENSIVE—THOROUGH

Other courses for those who can remain in school six months or longer.

Olive 5950. Literature upon request. Central 4452.

BROWN'S BUSINESS COLLEGES

OF ST. LOUIS

JEFFERSON AND GRAVOIS. EASTON AND BLACKSTONE.
GRAND AND HEBERT. VANDEVENTER AND DELMAR.
EIGHTH AND PINE.

The Sunday Post-Dispatch has over ONE-HALF MILLION more readers than any other newspaper west of the Mississippi. "First in Everything."

J. Timothy Burke Is O K; at Any Rate, Fans Say Timothy Ought to Stack Up All Right

PLEA FOR $60,000 TO PAY OFF CARDS' DEBTS NETS $2000

Note for $40,000 Held by Mrs. Helen Hathaway Britton Is Due Monday; Other Obligations Said to Total $20,000.

STOCKHOLDER THINKS MONEY WILL BE FOUND

Says Club Will Be Taken Over by Former Owner or Put Up at Auction if Principal Note Is Not Wiped Out.

That only $2000 of the $60,000 fund to which stockholders in the Cardinals were last week asked to subscribe had been raised last night was the assertion of a man prominently identified with the club and himself a stockholder.

The $60,000 fund asked for if raised is to be used in meeting the $40,000 payment due Mrs. Helen Britton on the $165,000 balance due on the purchase price of the club, and also to liquidate indebtedness accruing since the start of the 1918 season.

If the statement of this stockholder is correct, about $58,000 must be raised tomorrow, at which time arrangements for the payment of $40,000 to Mrs. Britton must be completed. The Post-Dispatch informant admitted last night that he did not know whether this fund could be raised in the short space of 48 hours.

He stated, however, that he believed, despite this, Mrs. Britton would receive the money due her. Asked if a further extension of time could be obtained, he replied that he did not believe it would be asked for or granted.

President Rickey Silent.

President Branch Rickey was asked last night whether this statement was substantially true and also whether there would be a meeting of the board of directors of the club tomorrow. Rickey replied that he preferred not to discuss the finances of the Cardinals at present, because not all of the men to whom the circular letter appeal for funds had been dispatched have sent in their replies.

Rickey said, however, that there would be a meeting of the directors of the club Monday, because the matter had to be disposed of in some form.

According to Rickey, these things are potentialities as the club now stands:

The $60,000 asked for will be raised and the $40,000 paid to Mrs. Britton.

An outsider may be influenced to buy the club and relieve the situation.

The money will not be forthcoming and the club will revert to Mrs. Britton, or at her option she may foreclose the mortgage and the club would be sold to the highest bidder.

Outsider May Buy Club.

In case the latter should happen, the stockholder referred to above was inclined to believe that an outsider would bid in the club and conduct the affairs of the Cardinals within 20 days. The persons variously mentioned as prospective buyers of the Cardinals are James C. McGill, president of the Indianapolis Club, and Russell E. Gardner, local capitalist.

A close friend of McGill, who asked that his name be withheld, stated last night that he was positive the latter would not consider the purchase of the club at this time.

"McGill told me on his last visit to St. Louis," he said, "that under no circumstances would he increase his holdings in baseball. As for Russell Gardner, I also believe he is not seriously considering it, for Gardner is one of McGill's best friends and I know McGill would advise him not to make the purchase."

None of the more prominent stockholders in the Cardinals could be reached for a statement last night.

HEATHCOTE'S HIT GIVES HENDRICKS' CREW EVEN BREAK

Clifton Heathcote's three-base hit after two were out in the ninth inning of the second game, gave the Cardinals an even break in a twin engagement with the Pittsburg Pirates. Heathcote's blow drove in Sherdel, who had previously singled, and won the game for the Cardinals, 5 to 4. The Pirates previously had annexed the preliminary, 5 to 1.

Rankin Johnson, the right-hander obtained from the Milwaukee club, pitched his first game as a member of the Cardinals in the opening engagement of the afternoon. He made anything but an auspicious debut, allowing four runs and five hits during his eight-inning occupancy of the mound. Smart base-running on the part of the Pirates, however, had as much to do with their victory in the first game as did Rankin's pitching or lack of it.

Erskine Mayer, former member of the Phillies, for whom the Pirates swapped Elmer Jacobs, was the winning pitcher for the visitors, his second straight victory since becoming a member of Hugo Bezdek's band. Mayer really deserved a shutout, although he was wild at the start. McHenry's double and a single by Gonzales produced the only tally off him.

Pirates Score in First.

On the other hand, the Pirates nailed Johnson a-plenty. With Caton defunct in the first, Bigbee singled and stole, scoring on Carey's single to right. In the second, the Pirates scored but once when they might as well have had three. Hinchman walked for a starter, went to second on McKechnie's single. Schmidt sacrificed the pair along. Mayer hit to Johnson and Hinchman was expunged in a runup between third and home. In the meanwhile, however, Mayer had sneaked to second and Baird threw to the middle bag. It got away from Paulette and when Johnson dropped Wallace's return from the plate, McKechnie scored.

Caton's single, Bigbee's sacrifice, the former's steal of third, as Carey walked and the squeeze play with Cutshaw up, counted two more for the Pirates in the eighth. They picked up their fifth and final run in the ninth, off Bill Sherdel, when McKehcnie hit past McHenry for a home run.

Frank Miller opposed Gene Packard at the start of the second game, and while the former endured through nine stormy innings, Packard gave way to May in the fourth, the latter in turn being supplanted by Sherdel at the start of the eighth.

Cardinals Off in Front.

A pass to Heathcote, Baird's infield single, Grimm's sacrifice and Paulette's single, put the Cards two runs in front in the first inning of the afterpiece. The Pirates counted one in the third on Miller's double to left, a pass to Tommy Leach and Bigbee's single.

Singles by Cutshaw, Caton and Schmidt, together with errors by Heathcote and Packard and a sacrifice by Mollwitz produced two for the Pirates in the fourth and made the count read 3 to 2. In the fifth, May walked Leach and a sacrifice and a single coverted the free ticket into a run.

In the fifth inning, the Cardinals counted their third run on a double by Gonzales, May's sacrifice, a pass to Heathcotte and Baird's infield out. The Kuot Holers made the count four all with a run in the eighth. Heathcote beat out a hit to Cutshaw for a starter, was sacked to second by Baird and scored on Paulette's single. Then in the ninth, after two were out, Sherdel sliced a single to right and scored the fifth and winning run on Heathcote's triple to deep left.

C. A. C. STARS PRACTICE.

A general tryout of the athletic stars of the Columbia Athletic Club will be held today in preparation for the annual outdoor track meet of the Municipal Athletic Association to be staged at Carondelet Park, July 4.

Hornsby Didn't Horn In

FIRST GAME.

CARDINALS.

	AB.	R.	H.	PO.	A.	E.
Heathcote cf	4	0	0	1	0	0
Baird 3b	4	0	1	2	4	0
Grimm 1b	4	0	0	11	2	0
Hornsby rf, ss	4	0	0	0	1	0
Paulette 2b	4	0	1	5	2	0
McHenry lf	2	1	2	4	0	0
Wallace ss	1	0	0	1	3	0
Gonzales c	2	0	1	2	3	0
Johnson p	1	0	0	0	6	1
Sherdel p	0	0	0	0	0	0
Beall rf	0	0	0	1	0	0
*Cruise	1	0	0	..	..	..
Totals	27	1	5	27	21	1

PITTSBURG.

	AB.	R.	H.	PO.	A.	E.
Caton ss	4	1	1	2	3	0
Bigbee lf	2	1	1	1	0	0
Carey cf	3	1	1	2	0	0
Cutshaw 2b	3	0	0	2	5	0
Mollwitz 1b	4	0	1	17	0	0
Hinchman rf	0	0	0	0	0	0
McKchnie 3b	3	2	2	2	4	0
Schmidt c	3	0	0	1	0	0
Mayer p	4	0	0	0	4	0
Leach rf	1	0	0	0	0	0
Totals	27	5	6	27	16	0

*Batted for Johnson in 8th inning.

Innings—	1	2	3	4	5	6	7	8	9	T.
Pittsburg	1	1	0	0	0	0	0	2	1	5
Cardinals	0	0	0	0	1	0	0	0	0	1

Two-base hits—Mollwitz, McHenry. Home runs—McKechnie. Sacrifice hits—Schmidt, Jonhson Hinchman, McKechnie, Wallace, McHenry, Bigbee, Cutshaw. Stolen bases—Carey 2, Bigbee, Cutshaw. Stolen bases—Mollwitz; Caton, Cutshaw. Base on balls—off Johnson 14; off Mayer 1. Struck out by Johnson 1; by Mayer 1. Pitching record—off Johnson, 5 hits 4 runs in 8 inntings. Left on bases—St. Louis, 4; Pittsburg 3. Time 1h. 39m. Umpires Rigler, C. Moran.

SECOND GAME.

CARDINALS.

	AB.	R.	H.	PO.	A.	E.
Heathcote cf.	3	2	2	2	0	1
Baird 3b	3	1	1	0	4	0
Grimm 1b	3	0	0	15	0	0
Hornsby ss.	2	0	0	2	7	0
Paulette 2b	4	0	2	5	3	0
McHenry lf.	3	0	1	1	0	0
Beall rf.	4	0	1	2	0	0
Gonzales c.	4	1	1	0	1	0
Packard p.	1	0	0	0	1	1
May p.	1	0	0	0	0	0
Sherdel p.	1	1	1	0	1	0
*Cruise	1	0	0	0	0	0
Totals	30	5	9	27	17	2

*Batted for May in seventh inning.

PITTSBURG.

	AB.	R.	H.	PO.	A.	E.
Leach rf.	2	1	0	0	0	0
Bigbee lf.	3	0	1	4	0	0
Carey cf.	5	0	2	2	0	0
Cutshaw 2b	4	1	2	9	1	0
Mollwitz 1b	3	0	0	8	1	0
Caton ss.	4	1	1	1	5	0
McKechnie 3b	3	0	0	1	2	0
Schmidt c.	4	0	2	1	2	0
Miller p.	3	1	1	0	4	0
Totals	33	4	9	*26	15	0

*Two out when winning run was scored.

Innings—	1	2	3	4	5	6	7	8	9	
Pittsburg	0	0	1	2	1	0	0	0	0	4
Cardinals	2	0	0	0	1	0	0	1	1	5

Two-base hit—Miller. Three-base hit—Hornsby. Sacrifice hits—Grimm, Bigbee, W. Mollwitz, Miller, Baird. Stolen bases—Carey. Double plays—Paulette to Grimm. Base on balls—Off Packard 1, off May 4, off Miller 4. Pitching record—Off Packard, 6 hits, 3 runs in 4 innings; off May, 2 hits, 1 run in 3 innings. Left on bases—Cardinals 6, Pittsburg 9. Time of game—2h. 21m. Umpires—C. Moran, Rigler.

New Stars Arising to Disturb Tennis Supremacy of Three-Time Net Champion

Misses Pollak, Hooker and Goss Most Promising Players Developed This Year.

None, However, Is at Present in Class of Molla Bjurstedt, the Champion.

The older tennis order changes—all except as to Miss Molla Bjurstedt, perennial title holder, who a week ago won permanent possession of the national championship trophy, having won it three successive seasons.

Save for Miss Bjurstedt, however, the women's tennis situation, as regards the championship flight, has undergone complete change. Where Miss Mary Browne, Miss Eleanor Sears, Mrs. May Sutton Bundy, Miss Mary Wagner, Mrs. George Wightman and others formerly held the title within a little close corporation, an entirely new set of women players and girl competitors has arisen to cause the dark-skinned Scandinavian girl trouble in the future.

Notable among the names which figured in this year's championship were those of Misses Eleanor Goss and Miss Helene Pollak, finalists who played for the right to challenge Miss Bjurstedt, Miss Claire Cassell, Miss Zinderstein and Miss Helen Hooker.

Miss Pollak a "Comer."

Miss Pollak is really the most notable of the younger set. Although the New York girl lost to Miss Goss in the final round of the National Championship, she is newer to title circles and it is stated by Eastern critics who saw her defeat Miss Cassell, the conqueror of Miss Eleanor Sears, in the national semi-final, that she is the best "prospect," with the possible exception of Miss Helen Hooker. Miss Hooker is a young miss, with hair still in braids and who is still in her early teens, who was only eliminated from the Metropolitan championship by Miss Molla Bjurstedt.

Miss Pollak has the competitive temperament and is reliable. With another year of competition she may be ready to give Miss Bjurstedt a real brush.

Miss Hooker is a mere girl, as her picture shows. In her match with Miss Bjurstedt, in the Metropolitan Championship, she suffered from stage fright and did not do her best, although encouraged by Miss Bjurstedt, who is taking a great interest in the progress of the stalwart little miss. With expected progress Miss Hooker should be a strong title factor by the time she is 16 years of age. It will be remembered that Mrs. May Sutton Bunay was scarcely more than that when she won her first title.

On the showing thus far, however, none of the rivals of the Norse girl approaches the known form of Miss Mary Browne or Mrs Bundy, as shown in their matches during the past two years. Both, however, have permanently retired from championship play.

How Miss Gould Compares.

How the Central States champion, Miss Corinne Gould, would rank with this class is mere conjecture. Miss Gould's game could not stand against that of Miss Bjurstedt at present, although accurate and careful. But she is still very young—18. Only two women in the country are able to hold their own with Miss Bjurstedt—and they won't play. Miss Gould is probably about as good as the Eastern women who this year played for the right to meet the Norse girl.

HELEN HOOKER

HELENE POLLAK

On their showing this season these Eastern tennis players are almost certain to cut a figure in national championships of the future.

Miss Pollak was a finalist this year.

Vaughn Pitches Cubs to Seventh Victory in Row

Southpaw Wins From Fred Toney of Reds in Hurling Duel by 2 to 0 Score.

CINCINNATI, June 29.—Vaughn outpitched Toney in a well-played game today, giving Chicago its seventh straight victory. The locals could do nothing with Vaughn's delivery in the pinches. It was Toney's seventh straight defeat. The score:

CHICAGO.

	AB.	R.	H.	E.
Flack rf	4	0	1	0
Hollocher ss	5	0	1	0
Mann lf	4	1	2	0
Merkle 1b	4	0	1	0
Paskert cf	3	0	1	0
Deal 3b	4	0	1	0
Zeider 2b	1	0	0	0
Wortman 2b	3	0	1	2
Killefer c	4	0	0	0
Vaughn p	4	1	2	0
Totals	36	2	10	2

CINCINNATI.

	AB.	R.	H.	E.
Groh 3b	4	0	2	0
L. Magee 2b	4	0	1	0
Rousch cf	4	0	1	0
Chase 1b	4	0	1	0
Griffith rf	4	0	0	0
S. Magee rf	4	0	2	0
Cueto ss	4	0	1	0
Allen c	4	0	0	0
Toney p	3	0	0	0
*Neale	1	0	0	0
Totals	36	0	8	0

*Batted for Toney in ninth.

Innings.	1	2	3	4	5	6	7	8	9	
Chicago	1	0	0	0	1	0	0	0	0	2
Cincinnati	0	0	0	0	0	0	0	0	0	0

Two-base hits—Groh, Chase, Hollocher. Stolen bases—Roush, S. Magee, Flack, Mann, Wortman. Double play—Flack to Killefer. Left on bases—Chicago, 9; Cincinnati, 9. First base on errors—Cincinnati, 2. Base on balls—Off Toney, 2. Struck out—By Toney, 1; by Vaughn, 4. Passed ball—Killefer.

GIANTS AND PHILLIES SPLIT IN DOUBLE BILL

NEW YORK, June 29.—New York and Philadelhpia divided a double header today. The Giants won the first game 2 to 1 and Philadelphia reversed the score in the second. It was Philadelphia's first victory in New Yor this season and only the second one they have won from New York in 12 games. Perritt won his eleventh game in 13 pitched. The score:

FIRST GAME.

PHILADELPHIA.

	AB.	R.	H.	E.
Bancr't ss.	4	0	1	0
Willia's cf.	4	0	1	0
Stock 3b.	4	0	2	0
Luderus 1b.	4	0	0	0
Cravath rf.	4	0	1	0
Meusel lf.	3	0	0	0
Pearce 2b.	3	1	0	0
E. Burns c.	2	0	0	0
*Fitzger'd	1	0	1	0
Adams c.	1	0	0	0
Prend'st p.	2	0	0	0
**Hogg	1	0	0	0
Davis p.	0	0	0	0
†Main	1	0	0	0
Totals	34	1	6	0

NEW YORK.

	AB.	R.	H.	E.
G. Burns cf.	4	0	0	0
Young rf.	3	1	0	0
Fletcher ss.	3	0	2	0
Wilhoit lf.	3	0	1	0
Zimme'n 3b.	3	0	0	0
Holke 1b.	3	0	0	0
Rariden c.	3	1	1	0
Sicking 2b.	3	0	1	1
Perritt p.	3	0	1	0
Totals	28	2	6	1

*Batted for E. Burns in seventh.
**Batted for Prednergast in seventh.
†batted for Davis in ninth.

Innings—	1	2	3	4	5	6	7	8	9	
Philadelphia	0	0	0	0	0	0	1	0	0	1
New York	1	1	0	0	0	0	0	0	x	2

Three-base hit—Rariden. Stolen base—Bancroft. Left on bases—New York, 3; Philadelphia, 7. First base on errors—Philadelphia, 1. Bases on balls—Off Perritt, 1; off Prendergast, 1. Hits—Off Prendergast, 6 in 6 innings; Davis, none in 2 innings. Struck out—By Perritt, 4; by Davis, 2. Losing pitcher—Prendergast.

SECOND GAME.

PHILADELPHIA.

	AB.	R.	H.	E.
Ban'ft, ss.	5	0	0	1
Will'ms, cf	4	0	1	0
Will's, cf	4	0	1	0
Stock, 3b.	2	1	0	0
Lude's, 1b	4	0	2	0
Crav'h, rf.	4	1	1	0
Meusel, lf	3	0	0	0
Pearce, 2b	4	0	2	1
Adams, c.	4	0	0	0
Oesch'r, p.	4	0	0	0
Totals	34	2	6	3

NEW YORK.

	AB.	R.	H.	E.
Burns, cf.	4	0	1	0
Young, rf.	4	0	0	0
Fletc'r, ss.	4	0	1	1
Wilhoit lf.	4	1	2	0
Zim'mn, 3b	4	0	2	0
Holke, 1b.	4	0	0	0
Rariden, c.	3	0	0	0
Sick'g, 2b.	3	0	0	0
Causey p.	3	0	0	0
*McCar'y	1	0	0	0
Totals	34	1	6	1

*Batted for Rariden in ninth.

Innings—	1	2	3	4	5	6	7	8	9	
Philadelphia	0	1	1	0	0	0	0	0	0	2
New York	0	0	0	0	0	0	1	0	0	1

Two-base hits—Cravath, Luderus. Stolen bases—Stock 2. Left on bases—New York 6, Philadelphia 8. First base on errors—New York 2. Bases on balls—Causey 3. Struck out—By Causey 2, Oeschger 2.

BRAVES AND SUPERBAS TO PLAY TWILIGHT GAME

BOSTON, June 29.—Next Monday's baseball game between the Brooklyn and Boston teams of the National League will be an inovation in big league affairs in that it will be an evening contest at 6 o'clock. The Braves Field management said today the plan was merely an experiment, and that there is no present intention of making it permanent.

Doak and Ames Will Pitch Today; Cubs Call Next for Seven Games

Cardinal followers who feast on double headers are likely to contract acute gastritis within the next week. The Pirates conclude their stand here today with a twin bill, while two more double engagements are booked next week. The Cubs are the attraction at Cardinal Field tomorrow.

Secretary Hiram Mason announced yesterday that the Cubs will play seven games in five days here next week. Tomorrow originally was an open date on the schedule, but a postponed contest has been moved up to fill in. Tuesday two games will be played; one game on Wednesday; another double header on Thursday, which is Independence Day and the series concludes with a single game on Friday.

Manager Hendricks stated last night that Bill Doak and Leon Ames would work in today's bargain bill with the Pirates. The first game will begin this afternoon at 2 p. m.

Distel Sent to Milwaukee.

George Distel, the second baseman obtained from the Little Rock club by the Cardinals, has been released to Milwaukee, although the fact was not known here until last night, when a dispatch from the Cream City stated his hit had figured in winning a game. Manager Hendricks confirmed the news that Distel had been released.

Bruno Betzel Injured.

Bruno Betzel has been added to the Cardinals' list of casualties. The utility expert sprained his ankle in Friday's game with the Pirates and will be out for a week at least. He was not in uniform yesterday.

Walton Cruise's injured knee is healing rapidly and he should be ready to get back in the game very soon.

Army Game Used Often.

Believers in the old army game of a hit, a sacrifice, another hit and a run, had a field day at yesterday's double bill. Fifteen sgacrifice hits were registered during the afternoon. In the first game the Pirates had five and the Cardinals three, and in the second, the visitors chalked up four against three for the home guards.

Manager Hendricks Chased.

For the second successive day, Manager Hendricks was put off the field by Umpire Moran. Jack became too vociferous in his complaints concerning Moran's umpirical ability in the second contest. Moran pulled his watch and gave the manager three minutes to disappear.

Baird and Carey Star.

Max Carew and Douglas Baird turned in the fielding sensations. Baird's best was a sensational stop and throw to Cutshaw in the sixth inning of the first game. Carey robbed Grimm of a sure triple by a leaping catch in the same inning.

TAYLOR WARD WINNER IN CLAY COURT EVENT

CHICAGO, June 29.—Several players of note in the Missouri Valley champion circuits won their initial encounters in the national clay court tennis championships which began here today.

Ralph B. Burdick of Chicago, last year's patriotic Valley Singles champion, eliminated A. L. Green. Dr. A. L. Green Jr., who was formerly Western intercollegiate conference tennis champion, as captain of the University of Chicago team, won a hard match from L. R. Hayes, Chicago, 6—2, 9—11, 6—0. D. Taylor Ward, ex-St. Louis player now of Chicago, defeated E. M. McBride by his dashing game, 6—3, 7—9, 6—0.

Men's singles will continue to be played until Monday, when men's doubles will begin. Out-of-town players will get into action tomorrow afternoon.

A special meeting of the United States Lawn Tennis Association Executive Committee to make over tennis legislation will open Tuesday.

Your call for help will be heeded by Post-Dispatch WANT AD readers. The wants reach the workers.

LATE RALLIES WIN FOR RED SOX OVER GRIFFMEN

WASHINGTON, June 29.—Boston evened up the series with Washington by taking the second game of the series, 3 to 1. Ayres was hard hit, but was supported brilliantly and was not scored on until the eighth. Jones, although wild, was effective in the pinches. Score:

BOSTON.

	AB.	R.	H.	E.
Hooper rf	5	0	1	0
Shean 2b	4	0	0	0
Shang 3b	5	0	4	0
Ruth cf	5	0	0	0
McInnis 1b	4	2	1	0
Whit'n lf	5	0	2	0
Scott ss	4	1	4	1
Agnew c	4	0	1	0
Jones p	2	0	0	0
*Mays	1	0	0	0
Bush p	0	0	0	0
Totals	40	3	13	1

WASHINGTON.

	AB.	R.	H.	E.
Shanks lf	4	1	2	0
Foster 3b	4	0	0	0
Judge 1b	1	0	0	0
Milan cf	4	0	1	0
Schulte rf	4	0	1	0
Morgan 2b	3	0	0	0
Lavan ss	4	0	0	2
Pic'ich c	3	0	0	1
**Shotton	1	0	0	0
Ayers p	3	0	1	1
†Johnson	1	0	0	0
Totals	32	1	5	4

*Batted for Jones in the eighth.
**Batted for Picinich in the ninth.
†Batted for Ayers in the ninth.

Innings—	1	2	3	4	5	6	7	8	9	
Boston	0	0	0	0	0	0	0	2	1	3
Washington	1	0	0	0	0	0	0	0	0	1

Two-base hits—McInnis, Whitman. Stolen bases—Shanks, Scott (2). Sacrifice hits—Jones, Agnew. Sacrifice fly—Judge. Left on bases—Boston 14, Washington 8. Bases on balls—Off Ayers, 2; off Jones, 2. Hits—Off Jones 5 in 7 innings; off Bush, 0 in 2 innings. Hit by pitcher—By Jones (Judge). Struck out—By Jones, 4. Wild pitch—Jones. Balk—Jones.

4 DOUBLE PLAYS HELP PERRY BEAT NEW YORK

PHILADELPHIA, June 29.—New York made more than three times as many hits as Philadelphia, today. The three local safeties came with two out in the fourth inning, scoring two runs and winning the game, 2 to 1.

Chief Yeoman Bob Shawkey, stationed at the Philadelphia navy yard, pitched for New York. Perry, who had lost nine straight games, received brilliant infield support, four double plays rescuing him at critical points.

Dugan, former Holy Cross star, resigned from the Athletics today because he fanned twice with men on bases, yesterday.

Score:

NEW YORK.

	AB.	R.	H.	E.
Gilh'ley rf	4	0	1	0
P'n'p'h ss	4	0	2	0
Baker 3b	3	0	0	0
Pratt 2b	3	1	0	0
Pipp 1b	4	0	2	0
Bodie lf	3	0	1	0
Marsans cf	2	0	0	0
*Hyatt	1	0	0	0
Miller cf	1	0	1	0
Hannah c	4	0	0	0
Shawkey p	2	0	2	0
Caldwell p	1	0	0	0
Totals	32	1	10	0

PHILADELPHIA.

	AB.	R.	H.	E.
Jamieson rf	3	0	0	0
Gardner 3b	2	0	0	0
Walker cf	3	0	0	0
Burns 1b	4	0	0	0
Acosta lf	4	0	0	0
Perkins c	3	1	1	0
Shannon ss	1	1	1	1
Dav'son 2b	3	0	1	0
Perry p	2	0	0	0
Totals	25	2	3	1

*Batted for Marsans in 7th.

Innings—	1	2	3	4	5	6	7	8	9	
New York	0	1	0	0	0	0	0	0	0	1
Philadelphia	0	0	0	2	0	0	0	0	x	2

Two-base hit—Peckinpaugh. Three-base hit—Bodie. Sacrifice hit—Gardner. Double plays—Bodie, Pipp; Perry, Shannon, Burns; Davidson, Shannon, Burns; Perkins, Shannon; Gardner, Burns. Left on bases, New York 7, Philadelphia 6. Bases on balls—Off Shawkey, 6; off Perry, 3. Hits—Off Shawkey, 3 in 6 innings; off Caldwell, 0 in 2 innings. Struck out—By Caldwell, 1; by Perry, 2. Losing pitcher—Shawkey.

JOHNSON CANCELS JULY 21 GAME IN CLEVELAND

CLEVELAND, O., June 29.—President Ban Johnson of the American League, recently notified the Cleveland club that he had cancelled the game between Washington and the locals here on Sunday, July 21. It was advanced to June 18 which was an open date. The original date was one of the Sunday jumps from the East and since the schedule was arranged Washington has obtained the right to play Sunday games at home.

Cleveland will be allowed to bring another team here July 21, and it probably will be Philadelphia.

CATCHER BROCK STANDS NO. 22 IN DRAFT CALL

Johnny Brock, the local boy, who is a member of the Cardinals' receiving staff, is No. 22 in the draft call of the Twenty-fifth Ward. Brock became of age since the 1917 registration and was one of the local youths to register on June 5. He resides with his mother at 4404 Washington boulevard.

Rudi Brock, an older brother, intends to enlist in the Aviation Corps at Scott Field, while Ed Brock, the eldest, is married.

Pennant Progress in Major Leagues

National League.

CLUB.	Chicago	New York	Boston	Philadelphia	Pittsburg	Brooklyn	Cincinnati	CARDINALS	Won	Lost	Per Cent
Chicago	..	5	5	6	5	4	7	10	42	17	.712
New York	2	..	10	10	4	7	4	4	41	20	.672
Boston	2	0	..	5	6	7	4	6	30	33	.476
Philad'phia	2	2	7	..	4	6	5	2	28	32	.467
Pittsburg	4	3	1	2	..	3	7	7	27	33	.450
Brooklyn	3	4	5	4	5	..	2	2	25	34	.424
Cincinnati	3	4	2	4	4	2	..	5	24	35	.407
CARDS	1	2	3	1	5	5	6	..	23	36	.390
Lost	17	20	33	32	33	34	35	36	..	..	

American League.

CLUB.	New York	Boston	Cleveland	Washington	Chicago	BROWNS	Detroit	Philadelphia	Won	Lost	Per Cent
New York	..	7	4	6	2	6	4	7	36	26	.581
Boston	5	..	3	6	6	4	8	8	38	28	.576
Cleveland	4	5	..	3	7	7	7	6	39	29	.574
Wash'gton	5	6	6	..	4	2	6	7	36	32	.529
Chicago	4	2	8	4	..	5	2	5	30	31	.492
BROWNS	3	3	5	6	2	..	7	4	30	35	.462
Detroit	2	2	1	3	7	7	..	3	25	35	.417
Philad'phia	3	3	2	4	3	4	3	..	22	40	.355
Lost	26	28	29	32	31	35	35	40	..	..	

Yesterday's Results.

NATIONAL LEAGUE.

Pittsburg 5-6-0, Cardinals 1-5-1. Batteries—Mayer and Schmidt; Johnson, Sherdell and Gonzales. Second game—Cardinals 5-9-2, Pittsburg 4-9-0. Batteries—Packard, May, Sherdell and Gonzales; Miller and Schmidt.

Chicago 2-10-2, Cincinnati 0-7-0. Batteries—Vaughn and Killefer; Toney and Allen.

New York 2-6-1, Philadelphia 1-6-0. Batteries—Perritt and Rariden; Prendergast and Burns. Second game—Philadelphia 2-6-2, New York 1-7-1. Batteries—Oeschger and Adams; Causey and Rariden.

Boston 4-8-1, Brooklyn 3-7-0 (10 innings). Batteries—Rudolph and Wilson; Coombs and Miller. Second game—Brooklyn 5-10-0, Boston 3-8-0. Batteries—Cheney and Wheat; Nehf and Wilson.

AMERICAN LEAGUE.

Chicago 5-10-2, Browns 4-9-2. Batteries—Russell and Schalk; Rogers and Nunamaker.

Cleveland 13-16-0, Detroit 4-11-3. Batteries—Morton, Bagby and Thomas, O'Neill; James, Bailey and Yelle.

Philadelphia 2-3-0, New York 1-10-1. Batteries—Perry and Perkins; Shawkey, Caldwell and Hannah.

Boston 3-13-1, Washington 1-5-4. Batteries—Jones, Bush and Agnew; Ayers and Picinich.

Today's Schedule.

NATIONAL LEAGUE.

Pittsburg at St. Louis (two games).
Chicago at Cincinnati.

AMERICAN LEAGUE.

Browns at Chicago (two games).
Detroit at Cleveland.

BRAVES AND SUPERBAS DIVIDE DOUBLE HEADER

BOSTON, Mass., June 29.—A base hit by Konetchy over Z. Wheat's head with the bases full in the last of the tenth gave Boston the wining run 4 to 3 in the first game of today's double header with Brooklyn. Brooklyn won the second game, 5 to 3, the visitors falling on Nehf's delivery for five runs on six hits in the seventh inning.

The scores: (first game.)

BROOKLYN.

	AB.	R.	H.	E.
Johnston rf.	3	0	1	0
Olson ss.	4	2	1	0
Daubert 1b.	4	0	2	0
Z. Wheat lf	3	0	0	0
Hickman cf.	4	0	0	0
O'Mara 3b.	4	0	1	0
Doolan 2b.	3	0	1	0
Miller c	4	0	0	0
Coombs p	4	1	1	0
Totals	33	3	7	0

BOSTON.

	AB.	R.	H.	E.
Rawlings ss.	5	0	0	0
Herzog 2b.	5	1	3	0
Powell cf	2	1	0	0
Wickland rf.	4	0	1	0
J.C.Smith 3b	2	1	1	1
Konetchy 1b.	5	1	2	0
Kelly lf	3	0	0	0
Wilson c	4	0	0	0
Rudolph p.	4	0	1	0
Totals	34	4	8	1

Innings.	1	2	3	4	5	6	7	8	9	10	
Brooklyn	0	0	0	1	0	1	0	1	0	0	3
Boston	0	0	0	0	0	3	0	0	0	1	4

Two-base hits—Johnson, Herzog. Three-base hits—Daubert, Konetchy. Sacrifice hits—Dolan, Powell. Sacrifice flies—Z. Wheat, Kelly. Double plays—Rawlings, Herzog, Konetchy, Powell, Rawlings. Left on bases—Brooklyn 3, Boston 10. First base on errors—Brooklyn 1. Base on balls—Off Coombs, 6; off Rudolph, 1. Struck out—By Rudolph, 3; by Coombs, 2. Passed ball—Wilson 1.

BROOKLYN.

	AB.	R.	H.	E.
Johnston rf	4	1	1	0
Olson ss	4	0	2	0
Daubert 1b	4	0	1	0
Z. Wh't lf	4	1	2	0
Hickman cf	4	1	1	0
O'Mara 3b.	4	0	2	0
Doolan 2b.	4	0	0	0
M. Wh't c	4	1	0	0
Cheney p.	3	1	1	0
Totals	34	5	10	0

BOSTON.

	AB.	R.	H.	E.
Rawling ss.	4	0	0	0
Herzog 2b.	4	1	1	0
Powell cf.	4	0	0	0
Wickl'd rf.	4	1	1	0
J.C.Sm'h 3b	3	0	0	0
Konetchy 1b	4	0	1	0
Kelly lf	3	1	1	0
Wilson c	3	0	2	0
Nehf p	3	0	1	0
*Massey	1	0	0	0
**Rehg	1	0	0	0
Totals	34	3	8	0

*Batted for Wilson in ninth.
**Batted for Nehf in ninth.

Innings—	1	2	3	4	5	6	7	8	9	
Brooklyn	0	0	0	0	0	0	5	0	0	5
Boston	1	0	0	2	0	0	0	0	0	3

Three-base hit—Johnson. Stolen bases—Olson, Kelly 2, Wilson, Wickland. Sacrifice hits—Doolan, J. C. Smith. Double plays—Konetchy, unassisted. Left on bases—Brooklyn 3, Boston 6. Bases on balls—Cheney 1. Struck out—Cheney 3, Nehf 3. Wild pitch—Cheney. Passed ball—M. Wheat.

7 HITS AND 3 PASSES GIVE INDIANS 10 RUNS

CLEVELAND, O., June 29.—Cleveland defeated Detroit today, 13 to 4, a pitchers' battle between James and Morton developing into a farce when Pitcher Bailey replaced James after the latter had been replaced by a pinch hitter in the eighth inning, Cleveland scoring ten runs in the last half of that inning before the second man was retired. The score:

DETROIT.

	AB.	R.	H.	E.
Bush ss.	5	0	2	0
R. Jones 3b.	5	1	3	1
Cobb cf.	5	1	2	0
Veach lf.	5	0	0	0
Heilm'n 1b.	4	1	1	1
Harper rf.	5	0	1	0
Young 2b.	1	1	0	1
Yelle c.	3	0	1	0
James p.	3	0	1	0
Bailey p.	0	0	0	0
*Spencer	1	0	0	0
Totals	37	4	11	3

CLEVELAND.

	AB.	R.	H.	E.
Johnston 1b.	5	1	1	0
Chapman ss.	3	3	2	0
Speaker cf.	4	2	2	0
Roth rf.	4	1	2	0
Wam'ss 2b.	4	1	4	0
Wood lf.	3	0	0	0
Evans 3b.	4	3	3	0
Thomas c.	3	0	1	0
O'Neill c.	1	0	0	0
Morton p.	3	0	0	0
Bagby p.	1	1	1	0
Totals	34	13	16	0

*Batted for James in eighth.

Innings—	1	2	3	4	5	6	7	8	9	
Detroit	0	0	0	0	1	0	0	1	2	4
Cleveland	1	1	0	0	0	0	1	10	x	13

Two-base hits—R. Jones, Wambsganss, Roth. Stolen bases—Cobb, 3; Heilman, Wambsganss. Sacrifice hits—Wambsganss, Roth. Sacrifice flies—Yelle, Wood. Double play—Yelle and Bush. Left on bases—Detroit, 11; Cleveland, 4. Bases on balls—Off James, 1; off Bailey, 3; off Morton, 3; off Bagby, 1. Hits—Off James, 9 in 7 innings; off Bailey, 7 in 1; off Morton, 8 in 7 1-3; off Bagby, 3 in 1 2-3. Struck out—By James, 4; by Morton, 5; by Bagby, 1. Wild pitch—Morton, 1. Passel ball—Yelle, 2. Winning pitcher—Morton; Losing pitcher—James.

Hall Wins Net Title.

MOUNTAIN STATION, N. J., June 29.—T. R. Pell, defending champion, was defeated in the challenge match here today in the final of the Middle States championship singles on the clay courts of the Orange Lawn Tennis Club. He was beaten in straight sets by Walter Merrill Hall, New York, holder of the title in 1911. Mrs. H. S. Green won the women's single championship honors, defeating her sister, Miss Natalie Browning.

TWO INFIELD HITS AND AUSTIN'S BOOT BEAT BROWNS, 5-4

Intended Sacrifices by Leibold and Weaver Go for Safe Hits and Tom Rogers Takes Count at Hands of Southpaw Russell.

STRIKE OUT RESULTS IN RUN FOR BURKE'S MEN

St. Louis Holds Lead Four Times During Contest, but World's Champions Always Manage to Come Back and Tie Score.

CHICAGO, June 28.—Two intended sacrifices, which went for safeties, when Pitcher Tom Rogers could not handle the sphere and an error by Jimmy Austin, enabled the White Sox to score two runs in the ninth inning of today's game with the Browns, and netted the world's champions a 5—4 victory. Four times during the contest Jimmy Burke's men held the lead, but were unable to hold it. A small Saturday crowd witnessed the engagement.

However it was the fatal ninth that beat the charges of Burke. Here's what happened in the final round: Murphy, for Russell, walked. Leibold's sacrifice went past Rogers for a hit. Weaver also bunted past Rogers for a safety, and when Austin, rushing in, fumbled, Murphy tallied and Leibold went to third. Ed Collins sent out a sacrifice fly which scored Leibold with the winning marker.

Strike Out Gives a Run.

The marker chalked up by the Browns in the ninth ining came in an unusual maner. Two were out, and Austin was on the paths, when Russell purposely passed Nunamaker to get at Rogers, despite the fact that the hurler had previously rapped out a triple. Rogers swung at a wide one, which resulted in a short passed ball, and Austin tallied when no one covered first for Schalk's good throw.

The remainder of the contest was a well played affair with honors between Rogers and Russell, who seems to have "come back" about even.

Burke's men were first to score, putting over a run in the second, when Hendryx opened with a single, advanced on Gedeon's sacrifice and scored on Austin's hit after Johns went out. However the lead was short lived as the Sox came back with one in their half, with John Collins doubled with two out and Risberg singled him home.

Rogers Raps Out Triple.

A triple by Tom Rogers and Tobin's single again gave the Browns the lead in the third. They held the margin until the fourth, when the Sox again tied it when John Collins singled and stole, and tallied when Risberg doubled.

That ended the scoring until the eighth, when Burke's aggregation again went out in front. Nunamaker walked, and was forced by Rogers. Tobin in turn forced Rogers and then stole second from where he tallied on Maisel's drive to center. Gandil opened the Sox' half with a single and advanced to third on two infield outs. Risberg sent an easy grounder to Maisel, who made a bad throw to first and Gandil tallied, tieing the score for the third time.

Then came the fatal ninth which has already been chronicled. The two clubs are scheduled to play a double header tomorrow.

Tied, Then Hog-Tied

CHICAGO.

	AB.	R.	H.	PO.	A.	E.
Tobin cf	5	1	2	2	0	0
Maisel 3b	4	0	1	1	1	1
Demmitt rf	4	0	1	1	0	0
Hendryx lf	4	1	2	4	0	0
Gedeon 2b	2	0	0	6	5	0
Johns 1b	4	0	0	7	2	0
Austin ss	4	1	2	1	2	1
Nunamaker c	2	0	0	3	2	0
Rogers p	4	1	1	0	3	0
Totals	33	4	9	*25	15	2

CHICAGO.

	AB.	R.	H.	PO.	A.	E.
Leibold lf	4	1	2	3	0	0
Weaver 3b	4	0	1	1	3	0
E. Collins 2b	2	0	0	1	3	0
Gandil 1b	4	1	1	10	1	0
Felsch cf	3	0	0	1	0	1
J. Collins rf	4	2	2	2	1	0
Risberg ss	3	0	2	6	2	0
Schalk c	4	0	2	2	1	1
Russell p	3	0	0	1	5	0
**Murphy	0	1	0	0	0	0
Totals	31	5	10	27	16	2

*One out when winning run was scored.
**Batted for Russell in ninth.

Innings—	1	2	3	4	5	6	7	8	9	
St. Louis	0	1	1	0	0	0	0	1	1	4
Chicago	0	1	0	1	0	0	0	1	2	5

Two-base hits—J. Collins, Risberg. Three-base hit—Rogers. Stolen bases—Maisel, Weaver, J. Collins, Tobin. Sacrifice hits—Gedeon, Weaver, Felsch. Sacrifice flies—E. Collins. Double play—Gandil to Russell. Left on bases—Chicago 9, St. Louis 6. First base on errors—Chicago 1. Base on balls—Rogers 5, Russell 2. Hits—Off Russell, 9 in 9 innings; off Rogers, 10 in 8 1-3 innings. Hit by pitcher—By Russell (Nunamaker). Struck out—By Russell 2, by Rogers 1. Passed ball—Schalk.

Tennis Finals Called Off.

KANSAS CITY, Mo., June 29.—Showers which fell late this afternoon and this evening prevented play in the finals of the Great Plains tennis tournament for women at the Rock Hill Courts here. Weather permitting, the matches will be played tomorrow.

We Ha…

EVANS AND WOO… WIN CLOSE MAT… FROM BOY RIV…

Veterans Defeat 16-Yea… Bobby Jones and … Adair 2 Up and 1 to … Red Cross Benefit M…

SOUTHERN CHAMPI… PRESSES EVANS H…

National Titleholder's … of 72 Was Only … Stroke Better Than … of His Boy Rival.

Golf that made a gallery … persons gasp at least once ea… was displayed yesterday af… at Sunset Hill Country Club's … where Charles "Chick" Eva… Warren K. Wood of Chica… feated Robert T. Jones Jr. a… Adair of Atlanta, Ga., 2 up a… play, in their best ball R… foursome.

The fact that two of the … Champion Evans and the … old "Bobby" Jones were both … par for the course, and that t… ers were several strokes unde… testifies to the fine character …

The match throughout wa… tle between the veteran Eva… times Western champion and … holder of both the nationa… and national amateur cha… ships, and young Jones, wh… string of minor titles to hi… not to mention a large champ… bee beneath his thatch.

Jones Makes an "Eagle."

Jones is a sturdy looking … and he displayed a long b… the tee plus an uphill spirit… he lacked the polish and dead… racy of Evans, he played … golf, and achieved the high… ors of the day, next to vic… "eagle," two under par, mad… very first hole of the aftern…

Generally speaking, Jones … reliable in his driving, … wonderful work in recoveri… his medal score for him. … terrible 8 on the seventee… where the real match play … might have turned in the l… of the afternoon, despite … that, almost without exce… was in trouble on his first sh… he was completely off the co… once he landed on anothe… But he invariably surprised … second shots and made … putts.

Rules Are Suspended.

He was aided in his reco… the fact that the strict rules … adhered to and 'winter rul… permitted, in which the play… up their second shots.

Once Jones was permitte… his ball back to his own … when his shot had carried … another green—a distinct … of tournament rules.

Although Evans stood ou… master player of the quartet… shots by each of the pa… from time to time drew appl… the gallery.

Well-known players who … for the privilege of caddyin… bags for the players, as well … of balls which were to h… auctioned off after each hol… hardt Anheuser caddied f… W. G. Anderson for Adair, … hart for Wood and C. D. Pfei… phis for Bobby Burns. Pfei… highest price for the privil…

It cost Milton Strauss $50 … scorekeeper; while the … which Bobby Jones made the … brought $30 at auction. Ow… delay the auctioning of … abandoned after the first … had been played.

Here are the cards:

Holes	Yards	Par	Bog'y	Evans	Wood…
1	450	5	5	4	5
2	130	3	3	3	3
3	325	4	4	4	4
4	247	3	4	3	3
5	320	4	4	4	[illegible]
6	220	3	4	3	[illegible]
7	430	4	5	4	[illegible]
8	510	5	6	5	[illegible]
9	400	4	5	4	[illegible]
Out	3032	34	40	33	38
10	505	5	6	5	[illegible]
11	320	4	4	3	[illegible]
12	265	4	4	4	[illegible]
13	135	3	3	3	[illegible]
14	450	5	5	4	[illegible]
15	330	4	5	4	[illegible]
16	485	5	5	5	[illegible]
17	530	5	6	5	[illegible]
18	320	4	4	6	[illegible]
In	3340	37	41	39	38
Tot'l	6372	74	81	72	76

"Ringside" Places Auc…

Play began at 2 o'cl… cords were stretched about … and those who desired … spaces had to pay $1 ea… At the very first hole th… began. This is 450 yar… Bobby Jones started off w… of a drive, but with bad… the forerunner of ma… drives during the match. … fine recovery and was on … his second shot, and ho… putt for a 3—which con… "eagle," in the langua… links, or two under par. T… able feature of the play … was that both Evans and … "birdies" (one under par… high man, Wood, equaled … winning ball at this hol… for $30.

All played par golf … yard second hole, going … 3's. Iron shots put Evans … within 5 feet of the hole … in sight, but both took t…

At hole 3 Wood evened … with a "birdie." Jones … again had hooked drives, … them to take a four or … was within 6 feet of the … second shot.

On the 247-yard fourth … put his side one up wi…

We Have It on Good Authority That Most Fans Can't See This Twilight Baseball

ight

...D HITS ...N'S BOOT ...WNS, 5-4

...ces by Lei- ...aver Go for ... Tom Rogers ... at Hands of ...ssell.

...RESULTS IN ...URKE'S MEN

...s Lead Four ... Contest, but ...ampions Al- ...e to Come ...e Score.

...28.—Two intend- ...h went for safe- ...Tom Rogers could ...ere and an error ...enabled the White ...runs in the ninth ... game with the ...tted the world's ...4 victory. Four ... contest Jimmy ...the lead, but were ... A small Saturday ...e engagement. ...s the fatal ninth ...arges of Burke. ...ened in the final ...r Russell, walked. ... went past Rogers ...r also bunted past ...ty, and when Aus- ...fumbled, Murphy ...ld went to third. ...out a sacrifice fly ...bold with the win-

...s a Run.

...alked up by the ...th ining came in an ...Two were out, and ...e paths, when Rus- ...ssed Nunamaker to ...espite the fact that ...reviously rapped out ...s swung at a wide ...ed in a short passed ...tallied when no one ...Schalk's good throw. ...of the contest was a ...ir with honors be- ...Russell, who seems ...ack" about even. ...re first to score, put- ...in the second, when ... with a single, ad- ...on's sacrifice and ...n's hit after Johns ...ever the lead was ...Sox came back with ..., with John Collins ...o out and Risberg ...e.

...Out Triple.

...n Rogers and Tobin's ...ve the Browns the ...rd. They held the ...e fourth, when the ... when John Collins ...e, and tallied when

...e scoring until the ...Burke's aggregation ...n front. Nunamaker ...s forced by Rogers. ...rced Rogers and then ...n where he tallied on ... to center. Gandil ... half with a single ... third on two infield ...nt an easy grounder ...made a bad throw to ...l tallied, tieing the ...ird time. ...e fatal ninth which ...een chronicled. The ... scheduled to play a ...tomorrow.

...en Hog-Tied

...HICAGO.

	AB.	R.	H.	PO.	A.	E.
...	5	1	2	2	0	0
...	4	0	1	1	1	1
...	4	0	1	1	0	0
...	4	1	2	4	0	0
...	2	0	0	6	5	0
...	4	0	0	7	2	0
...	4	1	2	1	2	1
...	2	0	0	3	2	0
...	4	1	1	0	3	0
...	33	4	9	*25	15	2

...HICAGO.

	AB.	R.	H.	PO.	A.	E.
...	4	1	2	3	0	0
...	4	0	1	1	3	0
...	2	0	0	1	3	0
...	4	1	1	10	1	0
...	3	0	0	1	0	1
...	4	2	2	2	1	0
...	3	0	2	6	2	0
...	4	0	2	2	1	1
...	3	0	0	1	5	0
...	0	1	0	0	0	0
...	31	5	10	27	16	2

...winning run was scored. ...ssell in ninth.

... 2 3 4 5 6 7 8 9 ... 1 1 0 0 0 0 0 1 1—4 ... 1 0 1 0 0 0 0 1 2—5

..., Collins, Risberg. Three- ... Stolen bases—Maisel, ..., Tobin. Sacrifice hits— ...eisch. Sacrifice flies—E. ...ay—Gandil to Russell. Left ...9, St. Louis 6. First base ...1. Base on balls—Rogers ...—Off Russell, 9 in 9 in- ...10 in 8 1-3 innings. Hit ...ssell (Nunamaker). Struck ... by Rogers 1. Passed ball

...nals Called Off.

...TY, Mo., June 29.— ... fell late this after- ...vening prevented play ... the Great Plains ten- ... for women at the ...s here. Weather per- ...atches will be played

EVANS AND WOOD WIN CLOSE MATCH FROM BOY RIVALS

Veterans Defeat 16-Year-Old Bobby Jones and Perry Adair 2 Up and 1 to Go in Red Cross Benefit Match.

SOUTHERN CHAMPION PRESSES EVANS HARD

National Titleholder's Card of 72 Was Only One Stroke Better Than That of His Boy Rival.

Golf that made a gallery of 500 persons gasp at least once each hole was displayed yesterday afternoon at Sunset Hill Country Club's course where Charles "Chick" Evans and Warren K. Wood of Chicago defeated Robert T. Jones Jr. and Perry Adair of Atlanta, Ga., 2 up and 1 to play, in their best ball Red Cross foursome.

The fact that two of the players, Champion Evans and the 16-year-old "Bobby" Jones were both under par for the course, and that the others were several strokes under bogey testifies to the fine character of play.

The match throughout was a battle between the veteran Evans, four times Western champion and present holder of both the national open and national amateur championships, and young Jones, who has a string of minor titles to his credit, not to mention a large championship bee beneath his thatch.

Jones Makes an "Eagle."

Jones is a sturdy looking youth, and he displayed a long ball from the tee plus an uphill spirit. While he lacked the polish and deadly accuracy of Evans, he played brilliant golf, and achieved the highest honors of the day, next to victory—an "eagle," two under par, made on the very first hole of the afternoon.

Generally speaking, Jones was not reliable in his driving, and his wonderful work in recovering saved his medal score for him. But for a terrible 8 on the seventeenth hole, where the real match play ended, he might have turned in the low score of the afternoon, despite the fact that, almost without exception, he was in trouble on his first shot. Twice he was completely off the course and once he landed on another green. But he invariably surprised with his second shots and made some fine putts.

Rules Are Suspended.

He was aided in his recoveries by the fact that the strict rules were not adhered to and "winter rules" were permitted, in which the players teed-up their second shots.

Once Jones was permitted to take his ball back to his own fairway, when his shot had carried him on to another green—a distinct violation of tournament rules.

Although Evans stood out as the master player of the quartet, brilliant shots by each of the participants from time to time drew applause from the gallery.

Well-known players who had paid for the privilege of caddying, carried bags for the players, as well as boxes of balls which were to have been auctioned off after each holes. Eberhardt Anheuser caddied for Evans, W. G. Anderson for Adair, J. Burkhart for Wood and C. D. Pfeil of Memphis for Bobby Burns. Pfeil paid the highest price for the privilege, $55.

It cost Milton Strauss $50 to act as scorekeeper; while the ball with which Bobby Jones made that "eagle" brought $30 at auction. Owing to the delay the auctioning of balls was abandoned after the first nine holes had been played.

Here are the cards:

Holes	Yards	Par	Bog'y	Evans	Wood	Jones	Adair
1	450	5	5	4	5	3	4
2	130	3	3	3	3	3	3
3	325	4	4	4	3	4	4
4	247	3	4	3	4	4	4
5	320	4	4	4	4	3	5
6	220	3	4	3	4	3	3
7	430	4	5	4	5	5	5
8	510	5	6	4	5	4	5
9	400	4	5	4	5	4	5
Out	3032	34	40	33	38	33	38
10	505	5	6	5	7	4	5
11	320	4	4	3	4	4	4
12	265	4	4	4	4	4	3
13	135	3	3	3	3	4	3
14	450	5	5	4	5	4	4
15	330	4	4	4	4	5	5
16	485	5	5	5	4	4	6
17	530	5	6	5	3	8	6
18	320	4	4	6	4	3	4
In	3340	37	41	39	38	40	40
Tot'l	6372	74	81	72	76	73	78

"Ringside" Places Auctioned.

Play began at 2 o'clock, when cords were stretched about the green and those who desired front row spaces had to pay $1 each to see. At the very first hole the fireworks began. This is 450 yards, par 5. Bobby Jones started off with a whale of a drive, but with bad direction—the forerunner of many similar drives during the match. He made a fine recovery and was on the green his second shot, and holed a long putt for a 3—which constitutes an "eagle," in the language of the links, or two under par. The remarkable feature of the play on this hole was that both Evans and Adair had "birdies" (one under par) while the high man, Wood, equaled bogey. The winning ball at this hole auctioned for $30.

All played par golf on the 130 yard second hole, going down in 3's. Iron shots put Evans and Jones within 5 feet of the hole, with a 2 in sight, but both took two putts.

At hole 3 Wood evened the match with a "birdie." Jones and Adair again had hooked drives, that forced them to take a four or par. Wood was within 6 feet of the cup on his second shot.

On the 247-yard fourth hole, Evans put his side one up with a par 3, when Jones and Adair hooked their drives again.

On the 320 yards, par 4, fifth hole Jones made his first straight drive of the day, a 250 yard daisy. But Evans equaled it. Both were within 18 feet on the next shot but Jones holed out for a "birdie," while Evans missed. Adair was in the traps twice and picked up, being allowed a 5 by the scorer.

The sixth was halved in 3's, Jones, Adair and Evans playing the hole in par. Jones' drive hit the mound back of the green and bounced back within 12 feet of the cup.

On the 430-yard, par 4 seventh hole, both Jones and Adair hooked again. But Evans did worse—he topped his drive. He laughed. He had another laugh when he also topped his brassie second. But his third put him near the green and he holed out a wonderful approach shot for a par 4, the others taking five. Evans and Wood one up.

Rules Are Suspended.

The next 2 holes were halved, Jones driving with bad direction on both of them, while Evans was steady as a clock. On the 510-yard, par 5 eight hole, Jones' drove atrociously, his ball dropping onto No 3. green. The rules call for him to drop his ball somewhere off the green, and near it; but Jones was permitted to take out into No. 8 fairway and tee-up. This enabled him to send his brassie shot to within 10 feet of the hole and to halve Evans' fine "birdie" 4.

Jones and Evans halved the ninth, both dropping long putts of 10 feet or better. Evans was putting better than his reputation. Turning to the tenth hole, the match was one up for Evans and Wood.

Wood went into the woods and was out of the running, on this hole, a "dog's leg" of 505 yards, par 5. Evans and Jones both had long drives. On the second shot Evans studied for three minutes before he decided to use a cleek, which landed him just short of the green. Jones profited by Evans' plan and used his spoon to advantage. Evans was on in three, but missed a fair putt. Jones holed a long one for a four, making the match all square as Adair took a five.

Evans won the next hole with a "birdie" three, on the 320 par eleventh, putting his side again one up.

Jones Drives Into Ravine.

On the 265-yard hole No. 12 both Jones and Adair hooked their drives, Jones going into a ravine and out of the running, seemingly. Evans was on the green his first shot and seemed to have the hole at his mercy, Wood having sliced his drive. But Evans took three putts and Adair evened the match by making a beautiful recovery for a "birdie" 3. Jones and the others went down in 4's.

The thirteenth was halved. On the 450 yards fourteenth, a par 4 "dog's leg" hole, both Evans and Adair passed the bend, 250 yards, with drives, while Jones went into the rough. Jones was short on his second, but he approached to within 6 feet of the cup and halved the hole brilliantly with a 4. Evans just missed a fine putt for a 3.

On the 330 hole fifteenth, par 4, all used irons off the tee for fear of the ditch. Evans and Wood won with 4's, Jones going over the green on his second and Adair taking three putts. One that he missed was the shortest of the match 2½ feet.

Jones Weakens in Pinch.

Jones and Wood halved the next hole in 4's and the match reached the critical stage with Evans and Wood one up and two holes to go.

On hole 17, the longest of the course, 530 yards, par 5, Jones doubled his chance of squaring the match and of making a record score. Had he come in par 5 he would have had a medal score of 70. Instead, it was Evans who won the hole in par. Jones hooked his drive to left, topped his brassie into the ditch and was playing 4 when he finally got out. He took 8 to go down, Adair 6 and Wood 7. This gave the match to Evans and Wood, 2 up and 1 to play.

They played out hole 18 and here Evans missed his chance for a great medal score. He topped his ball, went in a reservoir and played from the go down, whereas Jones again turned go down, wehreas Jones again turned in a 'birdie" 3. Evans, had he made the last hole in par, also missed a 70 for the course.

Lynch Meets Crichton in Forest Park Golf Tourney Final, Today

FINALS in the various classes of the Forest Park Golf Club championships will be played today over the 18 hole course. The first tee is located about one block south of the Jefferson Memorial building.

Frank Lynch, who won his dispute from L. J. Hamel in the senior final, and M. J. Crichton will meet in the title round, at 36 holes, one round each of 18 holes being played morning and afternoon. Lynch has been playing splendidly all season, but the breaks have not been in his favor in his two big tourneys, the St. Louis District and Trans-Mississippi events. Crichton also showed splendid form at Kansas City.

Finals in the other classes are:

CONSOLATIONS.

Jimmy Manion vs. E. J. Regan.

CLASS A.

L. A. White vs. Fred Conway.

CLASS B.

W. H. Anderson vs. C. S. Leonard.

FAIRGROUND TEAM WINS IN INTER-PARK TOURNEY

The Fairground tennis team gained an easy victory over the Forest Park squad in yesterday's second round play of the local interpark championship play. The matches yere played at Fairground.

The North Side racqueteers scored four victories out of the five matches played, the only West End victory going to Ray Epstein, who was playing in unusually good form.

The scores of the play were as follows: Ray Epstein, Forest, defeated Ed Heuerman, F. G., 6—3, 4—6, 6—4; Ted Heuerman, F. G., defeated E. A. Schwartz, Forest, 6—2, 6—1; A. Niemoeller, F. G., defeated Gephard, Forest, 7—5, 6—2; Heuerman and E. Asehmeyer, F. G., defeated R. Epstein and E. A. Schwartz, Forest, 6—2, 9—7; E. Heuerman and A. Niemoeller, F. G., defeated Gephard and Frank, Frank, 3—6, 6—2, 6—2.

Champion and Youthful Rival as Seen at Sunset Hill

CHARLES "CHICK" EVANS AND ROBERT T. JONES JR.

Hendershat and O'Neil Turn in One-Hit Battles

St. Louis Screw Co. Team Now Has Won 10 Straight in Commercial League.

Two one-hit games were turned in by pitchers in the Commercial League of the Municipal Association yesterday. The flingers were O'Neil of the Clarks, who beat the Malleys with one safety, and Hendershat of Ely-Walker against the tail-end Maccabees. The St. Louis Screw Co. team won a twin-bill, making its record for the season 10 straight.

The team standing is as follows: St. Louis Screw Co., 10—0; Ely-Walker, 6—3; Malleys, 6—4; Plumb A. S., 5—4; Skinner-Kennedq, 5—4; Dittman, 4—6; Clark, 2—8; Maccabees, 0—9.

Yesterday's results:

MALLEYS.	AB.	R.	H.	E.	CLARK LEA CO.	AB.	R.	H.	E.
Hart rf	3	0	0	0	Miller 1b	4	1	1	1
McNamara 3b.	3	0	0	1	Mochter 3b.	4	0	0	0
Kennedy ss.	3	0	0	1	Albrecht ss.	2	1	0	0
Bischoff cf.	2	0	0	0	O'Neil p	3	0	1	0
Higgins 1b.	3	0	0	0	Bross 2b	3	1	1	0
Fl'man p	3	0	0	0	Hancock cf.	2	0	0	0
Mohrn lf.	1	1	1	0	Faran c	3	0	0	0
Dieper lf	2	0	0	0	Meyers lf.	3	0	0	0
L'ngw'th 2b	2	0	0	0	Kromer rf.	2	1	0	0
Fornabon c.	2	0	0	2					
Totals	24	1	1	4	Totals	26	4	3	1

Innings	1	2	3	4	5	6	7	
Clark Lea Co.	0	0	3	0	0	1	0	—4
Malleys	0	0	1	0	0	0	x	—1

SECOND GAME.

MALLEYS.	AB.	R.	H.	E.	CLARK LEA. CO.	AB.	R.	H.	E.
Hart lf.	4	0	2	0	Miller 1b.	4	0	1	0
McN'm'a 3b	4	1	0	1	W'ch'er 3b.	3	0	0	0
Ken'dy ss.	4	0	0	1	Meyers 2b.	4	0	1	1
B'hoff cf.	4	0	2	0	O'Neil lf-p.	4	0	1	0
Hig'ns 1b.	3	0	0	0	Bross ss.	4	1	2	1
F'man rf.	2	1	1	0	E'nb'h c-rf.	4	0	1	0
Disper rf.	0	1	0	0	H'c'ck lf-cf.	4	0	0	0
L'gw'th 2b.	3	0	1	1	Kromer rf.	4	0	0	0
F'm'hon c.	3	0	1	0	St'man p.	1	0	0	0
Fried'n p.	3	0	0	0	Gazolo c.	1	0	0	0
Totals	30	3	7	3	Totals	33	1	6	2

Innings—	1	2	3	4	5	6	7	8	9	
Clark Lea. Co.	0	0	0	0	0	0	0	0	1	—1
Malleys	0	0	0	0	1	1	1	0	x	—3

ELY-WALKER.	AB.	R.	H.	E.	MACCABEES	AB.	R.	H.	E.
Wuertling, 3b-rf.	4	1	3	1	W. Hatcher ss.	3	0	0	1
Sydnor cf.	4	3	3	0	Randell 2b.	2	1	0	0
Bates rf-3b	4	0	1	0	Lionberger 1b	2	1	1	0
Igoe 2b	4	3	3	0	Fiedrlity c.	3	0	0	1
Rogers ss.	4	2	1	0	Whitehead p.	2	0	0	0
Birhle lf	4	3	3	0	Hodke p	1	0	0	0
Ashley c	3	1	2	0	Z. Hatcher 3b	2	0	0	2
Mertens 1b.	3	0	0	0	Gahrrnhorst rf.	3	0	0	1
Hendershot p.	4	0	1	0	Fuch lf	2	1	0	0
					Feinstein cf.	2	1	0	0
Totals	34	13	17	1	Totals	22	4	1	5

Innings.	1	2	3	4	5	6	7	
Ely Walker	4	2	0	5	0	2	x	—13
Maccabees	0	0	4	0	0	0	0	— 4

FIRST GAME.

ST. LOUIS SCREW.	AB.	R.	H.	E.	DITTMAN.	AB.	R.	H.	E.
Schrae'r ss.	4	2	2	0	Hoffman lf.	4	2	3	0
Fogg 2b.	5	0	1	1	Stumm 2b.	2	1	1	0
Weitk'p 1b.	4	1	1	0	Jasper ss.	5	0	2	1
Buser cf.	3	0	0	0	Lindsay 1b.	2	0	0	0
Meinh'z lf.	3	2	2	1	Edm'd'n 3b.	4	0	1	0
Reidy 3b.	4	1	2	0	Hamilt'n rf.	2	0	0	0
Wolf rf.	2	0	0	1	Kre't cf-2b.	3	0	1	1
Meyers c.	4	1	1	0	Gilbert c.	4	2	2	0
LeVanda p.	4	1	3	0	Station p.	3	0	0	0
					Fagg cf.	2	1	2	1
Totals	33	8	12	3	Totals	31	6	12	3

Innings—	1	2	3	4	5	6	7	T.
St. Louis Screw	0	1	1	2	0	4	0	— 8
Dittman	1	0	1	0	1	0	3	— 6

DITTMAN.	AB.	R.	H.	E.	ST. LOUIS SCREW.	AB.	R.	H.	E.
Hoffman rf.	3	0	0	0	Scharder ss.	2	1	0	0
Jasper ss.	2	1	0	0	Fogg 2b	2	0	0	0
Moran lf	2	1	1	0	Weitkamp 1b	1	1	1	0
Hamilton cf	1	0	0	0	Buser cf	1	2	1	0
Lindsay 1b.	1	0	0	0	M'mholt lf.	2	1	2	0
Krewett 2b.	2	1	1	0	Reidy 3b	2	0	0	0
Fagg cf	1	0	0	0	Meyers rf	2	1	1	0
Edm'ds'n 3b	2	0	0	0	Wolf c	2	0	0	0
Rohne c	2	1	1	0	Pfye p	2	0	1	0
Schaefer p	2	0	0	0					
K'k'gh cf	1	0	0	0					
Totals	19	4	4	0	Totals	16	6	6	0

Innings.	1	2	3	4	5	
Dittman	3	1	0	0	0	—4
St. Louis Screw	3	2	1	0	x	—6

FIRST GAME.

SKINNER & KEN'Y.	AB.	R.	H.	E.	PLUMB A. A.	AB.	R.	H.	E.
Moran ss.	4	1	3	0	Wood lf.	3	2	1	0
Manion 3b.	4	1	1	0	Drieb 2b.	1	0	0	0
Echrich cf.	4	0	0	0	McDon'd ss.	3	1	1	0
Frrhauf c.	4	1	3	0	Neiner 1b.	4	0	1	0
Du'k'n 1b.	1	0	1	0	Glacken 3b.	4	0	1	0
R'rig cf-rf.	2	1	1	0	Hopm'r cf.	1	0	0	0
Murphy 2b.	3	1	1	0	Lang 2b-lf.	3	0	1	0
Vagedo rf.	1	0	0	0	Gerber c-rf.	3	1	2	1
Sondh's lf.	2	1	1	0	Meyers p.	3	0	1	0
Abkm'r p.	3	0	1	0	*Donohue	1	0	1	0
					**Knowles	1	1	1	0
					Merser cf.	1	1	0	0
Totals	28	7	10	0	Totals	27	6	10	1

*Batted for Drieb in 3 innings.
**Batted for Hopmeyer in 4 innings.

Innings—	1	2	3	4	5	6	7	T.
Skinner & Kennedy	2	0	1	0	4	0	x	— 7
Plumb A. A.	0	0	2	2	0	0	2	— 6

SECOND GAME.

SKINNER-KENNEDY.	AB.	R.	H.	E.	PLUMB A. A.	AB.	R.	H.	E.
Moran ss	2	0	0	0	Meyers ss	2	1	2	0
Manion 3b.	2	0	1	0	Woods lf	3	0	0	0
S'dhaus lf.	2	0	0	0	Glecken 3b.	3	0	0	0
F'ebuuf c.	2	0	1	0	McDonald c.	2	0	0	0
Adk'm'n rf.	2	0	0	0	Weiner 1b.	2	0	0	0
Murphy 2b.	2	1	1	0	Gerber rf	2	0	0	0
D'nkman 1b.	2	0	0	0	Lang cf	2	0	0	0
Ehrich cf.	2	0	0	0	Meier 2b	2	0	0	0
Boehrig p.	1	0	0	0	Hopmeyer p.	1	0	0	0
Totals	17	1	3	0	Totals	18	1	2	0

Innings.	1	2	3	4	5	
Skinner-Kennedy	0	1	0	0	x	—1
Plumb A. A.	1	0	0	0	0	—1

Golf Caddies! Enter Now in Second Annual Post-Dispatch Tournament

Event Will Be Begun Next Friday on the Public Course at Forest Park—Gold Medals for Winners of Each Class.

THE Second Annual Post-Dispatch Golf Tournament for the caddy championship of St. Louis and St. Louis County will be begun next Friday on the 18-hole public course in Forest Park.

Last year the Post-Dispatch held a similar tourney and 78 caddies representing every local golf and country club in the district competed. Ultimately the championship title and the medal went to Frank "Piggy" Donovan, a St. Louis Country Club bag-toter.

The qualifying round this year will be played in the morning, July 5. The 16 low scores will be put into the championship class and the following 16 will go into Class B. The winner in each class will be presented with a handsome gold medal.

First round play will be held Saturday morning, second round on Monday, semi-finals on Tuesday and the finals on Wednesday.

If you are 16 years of age or under and have been employed as a caddy at one of the local clubs since June 1, hand in your name to the caddy-master at your club.

Submit your name immediately, and then "jest practice like everything."

See tomorrow's Post-Dispatch for further details.

FIVE-MILE RIVER PADDLE OF WESTERN ROWING CLUB WILL BE STAGED JULY 21

Entry blanks have been sent out for the seventh annual five-mile handicap river swim under the auspices of the Western Rowing Club. The race this season will be held on July 21 and the same course as in former years, from Eads Bridge to the Western Rowing Club, wil be used. The event has been sanctioned by the A. A. U. It will be started at 4:30 o'clock in the afternoon.

Valuable prizes, the same as on former occasions, will go to the winners. There will be three time prizes and 11 for position. Entries close with John J. Joachim, chairman of the Western Rowing Club athletic committee, at 5000 South Broadway on July 17.

While many of St. Louis' leading swimmers are now serving Uncle Sam, the race is again expected to have a good entry list. The time record for the event is held by Herman Laubis, who is now at the Great Lakes Naval Training Station.

TUBERCULOSIS SOCIETY'S ANNUAL MARATHON RUN WILL BE STAGED JULY 20

Verne Lacy, Tom Watts and Fred Ward constitute a committee to take charge of the annual boys' marathon to be staged July 20 as one of the events of the St. Louis Tuberculosis Socieety's usual summer fete. They will meet tomorow and decide upon the details of the event, and will begin preparations at once for registering the entrants.

The marathon will be run under the rules of the A. A. U., and will be open to boys under 14 years of age. It is expected that most of the contestants will be from the membership of the Junior Red Cross. Five silver cups and 20 bronze medals will be the trophies, and it is expected the field will be larger than in 1917, when 500 boys started.

The Tuberculosis Society's annual summer fete is one of the big athletic events of the year, society turns out in force, and sporting enthusiasts vie with this element in spending money for charity. This year the money realized is to be used exclusively for disabled soldiers and sailors and an especially large sum is expected to result from the undertaking.

Today's Municipal League Schedule

MERCANTILE LEAGUE.

Fairground—Grounds 2, Welsbach vs. Wagner; Grounds 4, Millers vs. Boekers.

INDEPENDENT LEAGUE.

Fairground—Grounds 1, Y. M. H. A. vs. Wabash; Grounds 3, Cardinals vs. Weekes.

EMPIRE LEAGUE.

Forest Park—Grounds 8, Prendergast vs. Hy-Tex; Grounds 11, Wabash vs. National Candy; Grounds 12, Baden vs. South Central. Waterworks Park—Buders vs. Inlands.

SODALITY LEAGUE.

O'Fallon Park—Grounds 1, Holy Trinity vs. Gustines; Grounds 2, Holy Name vs. Bob Whites; Grounds 3, Perpetual Help vs. St. Wingelberth's.

SOUTH SIDE LEAGUE.

Two teams in this league will play an exhibition game at Jefferson Barracks for the benefit of the soldiers, Jefferson Barracks, 2:30 p. m., Arcadias vs. Alpen Braus.

Only one game at Carondelet Park. Carondelet Park—Kohlman vs. Eckhardt's, 3 to 6 p. m. Froebel School Grounds—Apollo vs. Maryville.

ATHLETIC LEAGUE.

Carondelet Park—Grounds 2, Stags vs. Moon Motor Car, 1:30 p. m.; Columbia Athletic Club vs. South Athletic Club, 3:30 p. m.

JUNIOR MERCANTILE LEAGUE.

Forest Park—Grounds 9, K. F. M. vs. Original McKnights; Grounds 7, Lautenschlager Bros. vs. Mississippi Valley Trust Co.; Grounds 6, Owen Battery vs. Cave Hall. Sherman Park—Grounds 2, Wagner Jrs v.s. Coffey Jrs.

Dundee Fails to Appear.

BALTIMORE, Md., June 29.—John Dundee, the New York lightweight, who was to have met George Chaney in a 12-round bout here this afternoon, did not put in an appearance at the park where 3000 persons waited in vain to see the mill. No explanation was offered by Dundee or his friends.

Sunday School League Results

ST. ALBAN'S E.	AB.	R.	H.	E.	GARFIELD CONG.	AB.	R.	H.	E.
H. Ry'r 2b	2	1	0	0	Weust'g ss.	3	0	0	0
Sneith's 3b	4	1	2	0	Sand'r 2b.	4	0	1	0
Gradel cf.	5	1	2	0	O'Mara c	4	0	0	0
Drew ss	4	1	0	0	Rogles p.	4	1	1	1
R. Ry'r 1b	4	2	2	0	Ober'r cf.	3	0	0	0
Watkins cf	4	2	2	0	Weitk'r lf.	3	0	0	0
Welsh c	5	3	3	0	Foster rf	1	0	0	0
Haley rf	4	1	2	0	Meyer 1b	3	0	0	0
Lane p	4	0	2	1	Elkins 3b	3	1	1	3
Totals	36	12	15	1	Totals	28	2	3	4

Innings—	1	2	3	4	5	6	7	8	9	
St. Alban's E.	0	1	4	1	0	4	2	0	*	—12
Garfield Cong.	0	1	0	0	1	0	0	0	0	— 2

Bases on balls—Off Lane 3, off Rogles 6. Struck out—By Lane 11, by Rogles 1. Time—1h. 40m. Umpire—Hayden.

WEST PARK.	AB.	R.	H.	E.	WINNEBAGO.	AB.	R.	H.	E.
Bibb 2b	3	1	1	3	Wiese 2b.	5	0	2	0
Craig cf	3	1	1	0	Penning'n 3b	4	0	2	0
Plogs't 1b.	3	1	2	0	Beiger lf	4	1	1	0
Burns c	4	2	2	0	Hoerman rf.	3	1	2	0
Bitters lf	4	1	2	0	Brandon 1b.	3	0	2	1
Bridgett 3b.	5	2	3	1	Auld p	3	1	2	0
Donovan p.	3	1	1	0	Everitt cf.	3	0	2	0
Stege ss	4	0	3	2	Oberhaus ss.	3	1	0	0
Bruns rf	3	0	1	0	Erd c	2	0	1	0
					Heidman c.	1	0	0	0
Totals	32	9	16	6	Totoals	31	4	14	1

Innings—	1	2	3	4	5	6	7	8	9	
West Park	2	0	3	1	0	0	2	0	1	—9
Winnebago	1	1	0	0	0	0	1	0	1	—4

Base on balls—Off Donovan 2, off Auld 4. Struck out—By Donovan 8, by Auld 5. Time—1h. 50m. Umpires—Hayden.

CHRIST C. C.	AB.	R.	H.	E.	WEST PRES.	AB.	R.	H.	E.
J. Hay'n lf	4	3	4	0	Vopel cf.	6	0	1	0
Wede'r 1b.	4	1	1	0	Rathert 3b.	5	0	0	1
T. Hay'n c	4	1	2	0	Sylv'r p	5	0	1	0
Holt'n ss.	4	1	2	1	Cham'rs c.	5	1	1	1
Weinel 3b.	2	1	1	0	Willi'd 2b.	5	1	0	1
Wolf'm 2b	4	1	2	0	Myers ss	4	0	1	0
Pischke cf.	4	3	1	0	Gragg lf	5	0	0	0
Walsh rf	4	0	2	0	White rf	4	0	2	0
Ryan p	4	0	1	0	Proem'y 1b	5	1	1	1
Totals	34	11	16	1	Totals	44	3	7	4

Innings—	1	2	3	4	5	6	7	8	9	
Christ C. C.	1	0	2	2	0	0	1	2	3	—11
West Pres.	0	1	0	0	0	1	0	0	1	— 3

Hit by pitched ball—By Sylvester 1. Bases on balls—Off Ryan 3, off Sylvester 1. Struck out—By Ryan 7, by Sylvester 5. Time—2h. Umpire—Ogle.

BETHEL EVANG'L.	AB.	R.	H.	E.	1ST UNITED PRES.	AB.	R.	H.	E.
Linnem'r ss.	5	1	3	0	M'Corm'k cf.	4	0	0	0
Fittge c.	5	1	1	0	Hild lf	2	1	1	0
Schewe 3b.	4	0	1	1	Hayman 3b.	4	0	0	1
Wellman 2b.	5	0	1	0	Jones 1b	4	0	0	0
Block rf.	5	0	1	0	Reenan ss.	3	0	0	1
Gieselm'n lf.	3	1	0	0	Strathm'n rf.	3	0	0	0
Boehmer 1b.	4	0	0	0	Northw'y 2b.	3	0	0	1
Kreit cf	4	1	1	0	Splan c	3	0	0	0
Wulfm'r p.	3	1	1	1	Scott p	3	0	1	0
Totals	38	5	9	2	Totals	29	1	2	3

Innings—	1	2	3	4	5	6	7	8	9	
Bethel Evan.	0	0	0	0	0	5	0	0	0	—5
1st United Pres.	0	0	0	1	0	0	0	0	0	—1

Base on balls—Off Wulfmeier 1, off Scott 3. Struck out—By Wulfmeier 8, by Scott 6. Time—1h. 35m. Umpire—Asinger.

ST. PETER'S	AB.	R.	H.	E.	SIDNEY ST.	AB.	R.	H.	E.
Kuhlm'r p.	2	0	0	0	Kuhn 3b.	4	1	2	0
Walko 2b	4	0	0	0	Wehr'm 2b.	5	2	3	0
Morris c	4	0	0	0	Baumh'f ss	5	1	2	2
Horn 3b	4	1	2	1	Fraschel 1b	4	2	1	1
Kohl'n cf.	4	1	2	0	Kling p	4	0	2	0
Krenzle 1b	4	0	0	0	Linberg cf.	4	0	0	0
Stuhl'n ss.	4	0	1	1	Zinicki lf.	4	0	0	0
Ehrman lf.	3	0	1	1	Schaef'g c	3	0	0	0
Kiethe rf.	2	0	0	0	Moeller rf	3	0	0	0
Sparks rf.	1	0	0	0	Bauer cf	1	0	0	0
Totals	32	2	6	3	Totals	37	6	10	3

Innings—	1	2	3	4	5	6	7	8	9	
Sidney St. Pres.	2	0	3	0	0	0	0	0	1	— 6
St. Peters	0	0	0	0	0	0	0	0	2	— 2

Time—1h. 40m. Umpire—Devine.

TRINITY M. E.	AB.	R.	H.	E.	THIRD BAPTIST.	AB.	R.	H.	E.
Johnston c.	5	4	4	0	Angell 2b.	4	1	3	0
Downey 2b.	6	1	1	0	Brown 3b.	4	2	2	3
Pierce ss.	6	1	1	0	Learm'nt cf.	5	1	1	2
W. S'ith 1b.	6	3	3	0	Meyers c.	5	2	3	0
W. Pierce p-cf.	4	1	2	1	Kincaid ss.	3	1	1	2
Lohbeck 3b.	5	2	1	1	Pulsford 1b.	5	1	2	1
F Schott rf.	3	0	0	0	Schroeder p.	3	1	0	0
Corpel lf.	1	0	1	0	Schmidt lf.	3	0	2	1
Burk'd cf-p.	3	1	1	0	Ruhle rf.	0	0	0	0
E. Schott lf.	3	0	1	0	Bruns p.	4	0	0	0
Wohlb'g rf.	1	1	1	0					
Totals	43	14	16	2	Totals	36	9	14	9

Innings—	1	2	3	4	5	6	7	8	9	
Trinity M. E.	2	1	1	3	3	0	1	1	2	—14
Third Baptist	2	0	0	0	2	2	3	0	0	— 9

Bases on balls—Off Pierce 1, off Bruns 5, off Burkhead 2. Struck out—By Pierce 4, by Bruns 5, by Burkhead 3. Time—2h. 15m. Umpire—Pope.

Maplewood Congregational won from Mt. Auburn by forfeit, the latter failing to have a full team on the field. King's Highway won from Grace Presbyterian by forfeit, the latter not having nine men.

Use a Post-Dispatch Real Estate or Business Chance advertisement to interest an owner of uninvested money in your plan.

EDELE IS BEATEN IN HARD GAME BY AMERICAN BRAKES

Hurler's Wild Pitch Sends in Two in Ninth and Malleables Lose in 11th, 5-4.

TRIPLE A IS VICTOR

Beats Hezels, 11-7, in Other Contest Played in the Manufacturers' League.

The American Brakes gained a firmer grip on first place in the Manufacturers' League of the Municipal Association yesterday by defeating the St. Louis Malleables, 5—4, in 11 innings. In the other clash, Triple A vanquished the Hezels, 11—7.

The Malleable defeat was a tough game for Pitcher Edele to lose. In the first eight innings he yielded only three hits and fanned 10. However, in the ninth he went to pieces and it was his wild pitch that sent over the tieing runs for the Brakes.

In this round, Smith opened with a single and Lottman hit safely. Irwin Mahl was sent in to run for the latter. Sexton and Nauman both went out and then Smith and Mahl tallied on a wild pitch. In the eleventh, Smith started with a double and Meyers was safe. Sexton went out, but Nauman came through with a double, putting Smith over with the winning marker. The drive would have been good for a home run had it been needed.

Smith of the Brakes was the star of the game. Besides pitching a good game, he was the batting star, getting three hits in five attempts and scoring three runs. Sexton's play in center was another feature.

The standings:

Club.	W.	L.
American Brakes	7	1
St. Louis Malleables	6	3
Triple A	3	5
Hezel Milling Co.	1	8

The scores:

MER. BRAKES.	AB.	R.	H.	E.	ST. L. MALLEABLE.	AB.	R.	H.	E.
Lottman 2b	4	0	1	1	Magualo lf	6	1	3	0
Meyer 2b	1	0	0	0	Fitzgerald ss	4	1	1	3
Sexton cf	4	0	2	1	Beider'n cf	5	1	1	0
Nauman 1b	6	1	2	1	McClung 1b	4	0	1	1
Keenoy ss	4	0	0	1	Annis 2b	1	0	0	1
La Barge c	4	0	0	0	Singatta rf	4	0	2	0
Pfeiffer rf	4	0	1	0	Bischoll c	5	0	0	0
Gelber 2b	5	0	0	1	Morgan 2-1b	5	1	0	0
Ruf lf	5	0	1	0	Hutchison 3b	5	0	3	1
Smith p	5	3	3	0	Edle p	4	0	1	0
*Mahl	0	1	0	0					
Totals	42	5	10	5	Totals	43	4	12	6

*Run for Lottman in 9th inning.

Innings—	1	2	3	4	5	6	7	8	9	10	11	T.
St. L. Malleable	2	0	1	0	0	0	0	1	0	0	0	— 4
Am. Brakes	0	0	0	0	0	0	2	0	2	0	1	— 5

Two-base hits—Smith, Nauman, Hutchinson. Stolen bases—Sexton, Giederman, Bischoff, Hutchinson. Double plays—Smith, Nauman, La Barge, Lottman to Nauman, Smith to Nauman, Magualo to Annis. Wild pitches, Smith 3; Edele 2. Bases on balls—Off Edele 5; off Smith 3. Struck out—By Edele 11; by Smith 9. Left on bases—Am. Brake, 9; St. L. Malleables, 9. Time 2h. 15m. Umpire—Byrne. Scorer—Morgan.

HEZEL MILLING CO.	AB.	R.	H.	E.	TRIPLE A.	AB.	R.	H.	E.
Schn'd'r 3b.	5	0	0	2	Menges cf.	2	1	1	0
Figge rf.	4	0	0	0	Thomas 1b.	5	1	3	0
Trefz cf-lf.	4	1	0	0	Dun'n 2b-3b.	3	1	1	1
Graham ss.	4	1	0	0	Jack Gruner rf.	4	2	1	1
M'lm'n 1b-p.	4	1	1	0	Jerry Gruner 2b-3b.	5	1	2	3
Oberm'er 2b.	4	2	3	2	Smith ss.	5	0	0	1
Hezel lf-1b.	4	2	3	0	Ryan lf.	4	1	0	0
Klausner c.	4	0	1	0	Lansing c.	2	2	0	0
Sc'roni p-cf.	3	0	0	0	Schnurr p.	4	1	2	0
Totals	36	7	7	4	Totals	34	11	10	6

Innings—	1	2	3	4	5	6	7	8	9	
Hezel M. Co.	0	2	0	3	0	0	0	0	2	— 7
St. L. A. A. A.	1	1	3	1	5	0	0	0	x	—11

Two-base hits—Jack Grunner, Jerry Gruner, Menges. Sacrifice hits—Duncan, Lansing. Stolen bases—Menges 2, Jerry Gruner 2, Ryan, Lansing, Schnurr, Hezel 3, Klausner 2. Double plays—Jack Gruner to Thomas to Hezel to Obermeyer. Wild pitches—Schnurr. Passed balls—Klausner 2. Hit by pitched ball—By Schnurr, 0; by Sciaroni 2, Jack Gruner, Lansing. Bases on balls—Off Sciaroni 3, off Schnurr 1, off Mollman 2. Struck out—By Sciaroni 3, by Schnurr 8, by Mollman 5. Pitching record—Off Sciaroni, 10 hits, 11 runs in 5 innings; off Mollman, 0 hits and 0 runs in 3 innings. Left on bases—Hezels 4, Triple A 10. Time—2h. 29m. Umpire—Foley. Scorer—Dempsey.

SPORT SALAD BY T. C. Davis

To Babe Ruth.

WHO is the superhuman guy
Who never lets the pill go by,
But busts it squarely in the eye?
Babe Ruth.

Who is it swings with all his might
And knocks the pellet out of sight,
While breathless rooters mark its flight?
Babe Ruth.

Who is the stall-fed husky boy
Who causes pitchers great annoy,
And out of life takes all the joy?
Babe Ruth.

Who is the terrorizing chap
That gives the pill a gentle tap,
And sends it clear across the map?
Babe Ruth.

Who is it always spills the beans
Unless Dame Fortune intervenes,
When, up against the ball he leans?
Babe Ruth.

Who is it, when he's standing there,
With confident and haughty air,
Drives all the pitchers to despair?
Babe Ruth.

• • •

Boy, Page Patti.

"Red" Faber pitched another "last" game and lost it. "Red" should have stood pat on his first farewell frolic.

• • •

Hot Stuff.

Zig: Pretty warm. I notice your hat band is all stained with perspiration.

Zag: Yes, in the summer time I always sweat to beat the band.

• • •

See where John McGraw is trying to get Davy Robertson to fill Benny Kauff's shoes. He might fill Benny's shoes, but it would keep Davy pretty busy trying to fill all his clothes.

• • •

August Moran, the umpire, is no relation to Pat Moran, the manager. We merely mention this in justice to everybody concerned.

• • •

It is said that every time Rube Marquard beats the Giants he doesn't feel a bit like renouncing the world and retiring to a monkery.

• • •

Some Kid.

Kid Elberfeld has turned himself into a catcher. The Kid frankly admits that few of the present crop of big league backstoppers have anything on him and is prepared to be drafted by the majors any minute.

• • •

Lord Northcliffe says America could lick the Germans by themselves. Yes, and spot 'em Austria.

• • •

Wrestlers are said to be better financiers than box fighters. When a wrestler gets a strangle hold on an iron man he chokes the sense out of him.

• • •

"Bermuda bars potato exports." 'Sall right, but keep the onions coming.

• • •

Fair Enough.

Men in the uniform of the United States or the allies will be admitted to the Polo Grounds at the uniform rate of 10 cents per head for war tax. American and National League papers please copy.

• • •

Umpire "Brick" Owens had his shoulder injured by a foul tip the other day. The injury while not fatal was serious enough to give the fans a hearty laugh at ump's expense.

• • •

Fourth of July is to be ship launching day. If you listen right closely you will be able to hear the jib boom.

• • •

New York is confronted by a shortage of policemen. Probably due to the great demand for copper in manufacturing war munitions.

• • •

Pretty much the same conditions exist in St. Louis. You got to go some to get a free ride in the hoodlum cart these days.

• • •

Petty larceny and door mat artists are requested to pinch themselves and report at the proper court on the following morning.

• • •

Be a Patriot.

But everybody should do their bit in war time. You can't expect a free ride in the Black Maria for anything under grand larceny or manslaughter.

• • •

The increased freight rates went into effect Monday. It's cheaper to stay at home than to pull your freight.

• • •

The Fourth of July is to be celebrated in England this year as a day of thanksgiving. Fine! It's time to forget all about that old tea party.

• • •

As far as we have been able to learn Germany is taking no particular interest in the Fourth of July.

Association Results.

Indianapolis 3, Minnesota 1.
Columbus 3, Kansas City 0.
Louisville 5, St. Paul 1.
Milwaukee 5, Toledo 4.

SOMMER DEFEATS GOULD AND WINS BOYS' NET TITLE

16-Year-Old Youth Is Victor in Hard Four Set Match by 6-2, 4-6, 6-4, 6-2.

WILL PASS UP TRIP

Intends to Enter Military Academy and Will Not Enter in National Tourney.

Stockton Sommer yesterday became the boy tennis champion of St. Louis when he defeated Harland Gould in the final round of a juvenile tournament which has been in progress on the Triple A courts in Forest Park the past week. The scores were 6—2, 4—6, 6—4, 6—2.

The winner, who has been a student at Jackson Academy, will be 16 years old in August. By virtue of his victory he is entitled to represent this city in the national boys' tournament to be held in the East later in the season. However, as he intends to enter a military school next month, he will pass up this opportunity.

The loser of the match, young Gould, recently reached his fifteenth year. He is a student at Soldan High School and won the Class B title in the annual school championship tournament. Gould is smaller than his opponent of yesterday and has not yet reached his long-trousered dignity. He is a brother of Miss Corinne Gould, who holds about every title here and hereabouts that a woman player can possess.

Match Is Well Played.

Yesterday's match was well played, considering the inexperience of the contestants. The youths played heady tennis and demonstrated shots which certainly indicated a court precocity. The ultimate victor got off to a good lead by easily winning the first set, but fell down in the following one. His departure from form was but brief, however, and he handily won the deciding sets.

Gould lost out when his shots went back on him. During the second set he showed strokes which were uncanny for precision and many practically unreturnable. However, he then missed a number of close ones and went up in the air. Sommer took advantage of his ascension and by continuing his steady play won out.

The count for the play was as follows:

FIRST SET.

Sommer	4	4	4	0	0	5	6	4	—27
Gould	2	2	2	4	4	3	4	2	—23

SECOND SET.

Gould	4	4	5	4	3	2	5	4	2	7	—40
Sommer	2	2	3	2	5	4	3	6	4	5	—36

THIRD SET.

Sommer	4	0	4	4	5	2	5	3	5	—38
Gould	1	4	6	2	0	3	4	3	5	3	—29

FOURTH SET.

Sommer	4	6	4	4	7	7	1	5	—38
Gould	1	4	1	1	5	9	4	3	—28

SATTERFIELD TO PLAY BASSLER FOR JUNIOR TENNIS HONORS TODAY

Val Satterfield yesterday won his way into the final round of the junior tennis championship tournament by defeating Ed Soedeman in a semi-final round match on the Triple A courts. Satterfield won in straight sets, 6—3, 6—4.

At 4 p. m. today he will meet Clyde Bassler in the finals. The winner of this play will be entitled to represent this district in the National Junior championship play at Forest Hills, later in the season.

Only one match was played in the Triple A club championship tournament yesterday, as several of the contestants are competing in a tourney in Chicago. Fred Josties defeated M. D. MacDonald, 7—5, 6—1.

WESTWOOD NET STARS WIN OVER Y. M. H. A.

Players representing the Westwood Country Club met with but little difficulty in gaining a decision over the Y. M. H. A. team in yesterday's St. Louis Tennis Association inter-club play at the Westwood Club. The Webster men took four matches in five attempts.

Results of the play were as follows: M. Marks (Y.) defeated W. Milius (W.), 8—6, 6—0; E. Blumenstock (W.) defeated L. Goldstein (Y.), 6—4, 6—3; P. Mayer (W.) defeated Wolff (Y.), 6—4, 6—0; Blumenstock and Milius (W.) defeated Marks and Goldstein (Y.), 4—6, 6—3, 6—3; Mayer and Frank (W.) defeated Barken and Mandelstom (Y.), 6—1, 7—5.

24 CENTURY CLUB BIKE RIDERS WILL COMPETE IN 12-MILE MARATHON

Twenty-four members of the Century Cycling Club will compete today in the club's annual 12-mile handicap road race. The event will be started at Delmar Garden and finished at Upper Creve Ceour Lake. The course will be over the Olive Street road. Following the race a picnic will be given at Creve Coeur.

DECIDE ON 5 FOR 30c Decision HAND MADE THE CIGAR OF Greatest Value BRINKMAN, MEISEL & RECKER CIGAR CO., Dist., St. Louis, Mo.

John Ruskin
BUY them by the box and always have them by
I. Lewis Cigar Mfg. Co., Manufacturers, Newark, N. J.
Stickney-Hoelscher Cigar Co., Distributors, St. Louis, Mo.
Cigar 6¢ 5 for 30c

 ST. LOUIS POST-DISPATCH

PATRIOTIC PARADE TO BE FEATURE OF JULY 4 HERE

Americanization Committee of C. of C. Hopes to Have 30,000 Persons Join in March to Art Hill.

MASS MEETING TO BE AT 6:15 P. M.

Many Organizations Have Agreed to Take Part and Foreign Societies Alone Pledge 20,000.

The public celebration of Fourth of July in St. Louis will center about a parade which the Americanization Committee of the Chamber of Commerce is arranging and in which it is hoped more than 30,000 persons will march. The procession will start from Lindell boulevard and Taylor avenue at 4:30 p. m. and will proceed west on Lindell boulevard and through Forest Park to the foot of Art Hill, where a mass meeting will be held at 6:15 o'clock.

The following organizations have declared their intention to participate in the parade:

Retail Grocers' Association, First Infantry, Missouri Home Guards, Krege 5 and 10 cent stores; Retail Druggist Association, American Society Engineering Contractors, Rough Riders' Association; U. S. Navy Drum Corps, Second Regiment Missouri Brigade, Uniform Rank, Knights of Pythias, Democratic City Central Committee, United Ancient Order of Druids, Boy Scouts of America, Spanish War Veterans, Grand Army of the Republic, Master Butchers' Association, Meuman Post, G. A. R.; Slovan Lodge No. 1, American Junior Naval and Marine Scouts; the Bar Association of St. Louis, St. Louis Dyers and Cleaners' Association, Lokol Lodge No. 23.

These are in addition to the foreign organizations in the city, which have promised to have over 20,000 of their people in line.

Fischer as Choir Leader.

Frederick Fischer, director of the Pageant Choral Society, has consented to act as chorus leader. Fischer was scheduled to play at Carondelet Park that afternoon, but consented to supply a substitute for that meeting and appear at the mass meeting at Forest Park.

Capt. John Andrews, stationed at Jefferson Barracks, will be grand marshal of the parade, assisted by a staff of 10 other officers. Each foreign society has appointed one of its members to act as assistant to the marshal and also a marshal of their particular division. The following have been appointed:

French, Eugene Felix and Julian Zopff; Russian, Michael M. Kupetz and Michael Lischik; Rumania, Theodore Rulan and John Rusu; Jugo-Slavs, Sime Sinovcic and Josip Sokolic; Italian, Joseph Freschi, Charles Ravarino and John Randazzo for the Roman Legion of America; John Peluso and Dr. Cataldi for the Daughters of Roman Legion of America, and Rev. P. Pasciuto for the Societies; Chinese, Leong Gee, Leong Wah and Jeu Tom; Jewish, Walter Freund, Polish, T. H. Sonnenberg and Father Krupa; Hungarian, Dr. Julius Backy and Julius Benko.

Park Commissioner Cunliff will erect a platform at the foot of Art Hill to seat approximately 250 people.

The mass meeting will be opened by flag raising, attended by the usual ceremony. "The Star-Spangled Banner" and "America" will be sung and a speaker of national repute will deliver the principal address.

Among the choral societies invited to participate are: Iibuse Singing Society, Lumir Singing Society, Apollo Club Choral Society and Knights of Columbus Choral Society.

Allied Flags in Parade.

Besides the American flag, the flags of the recognized allied nations will be permitted in the parade. Leaders of foreign organizations were at first almost unanimous in their decision to allow nothing but the American flag, but decided otherwise when President Johnson of the Chamber of Commerce announced that in accordance with the general practice to be followed elsewhere in such celebrations, the flags of the allies would be welcome in the parade.

Nations whose flags will be permitted in the parade are:

At war with Germany: Serbia, Russia, France, Great Britain, Montenegro, Japan, Belgium, Italy, San Marino, Portugal, Greece, United States, Cuba, Panama, Siam, Siberia, China, Brazil, Guatemala, Nicaragua, Costa Rica.

Diplomatic relations broken with Germany: Bolivia, Haiti, Equador, Uruguay, Honduras, Peru.

Public Service Board Not to Issue Permits for Heavy Fireworks.

Although the ordinances authorize the use of small firecrackers, caps and lesser noisemaking devices on the Fourth of July, the Board of Public Service this year, as last, will not issue permits for heavier fireworks or explosives, Secretary Findly announced yesterday. This policy will be followed by the board during the war.

"Since the Government took charge of the manufacture, storage, sale and use of explosives and their constituents, Director of Public Safety McKelvey is the only one in St. Louis authorized to issue permits for fireworks, and it will be for him to say whether even the smaller crackers and the like may be used," Findly said.

Director McKelvey has been issuing permits to dealers in fireworks, as well as to persons who sell and use dynamite, powder and other explosives, but has not announced that the celebration of the Fourth of July by the explosion of firecrackers, caps and small fireworks will be forbidden.

Many dealers are already provided with stocks of fireworks and small boys were prematurely celebrating Independence Day last week.

Four Special Band Concerts in Parks Here July Fourth.

Four special band concerts will be given in as many different parks next Thursday afternoon, July 4, from 3 until 5:30. Fischer's band will play at Carondelet Park; Scholz's band at Fairground; Sarli's band at Columbus Square, and Bauer's band at Gravois Park. There will be no concerts the evening of the Fourth of July even in parks where they were at first scheduled.

In addition to the concerts at Carondelet, Fairground and Gravois Parks and Columbus Square, there will be, also, patriotic exercises and athletic contests.

The war pageant commemorating America's entrance into the present conflict with Germany will begin at Forest Park Fourth of July evening.

MARINES RECOVERING IN HOSPITAL IN FRANCE

JOHN M. STEELE

CLARENCE G. WEISMANTEL... SCHNEIDT PORTRAIT...

TWO ST. LOUIS MARINES WRITE OF BEING SHOT

John Steele Received Five Wounds, Clarence Weismantel Three at Chateau-Thierry; Both Recovering Rapidly.

John M. Steele of 6320 Elm avenue, a member of the Sixth Regiment of the Marine Corps, has written to his sister, Miss Ora Steele, under date of June 11 that he stopped five German bullets and consequently found himself in the hospital. He added that he was not seriously wounded and that tons of German lead and steel failed to stop the rush of the marines. His name has not yet appeared in the casualty list.

He is a son of Mr. and Mrs. Elmer E. Steele and is 23 years old. He formerly was a long-distance swimmer, taking part in A. A. A. and Western Rowing Club endurance contests. He enlisted in June, 1917. His letter follows:

"Yep—I got between five Fritz balls and where they were going. I think the 'jarines' must have stopped 100 tons of machine-gun bullets and shrapnel. Didn't stop them (the marines), in fact the German fire didn't even slow up the 'jarines;' result is, Fritz is about four miles closer home than he was before we took this smash at him. The U. S. Marine Corps sure has made 'em take notice since we hit the front lines; guess you know that. We are getting the big head—guess I had better quit talking about the U. S. M. C.

"I am not seriously wounded and will be as good as new in a few weeks. Everything is as fine as it can be at the hospitals—going to be more like a vacation than being sick, after I get a little of the stiffness out of me.

"Elsie Janis is showing off for the boys this afternoon. I have to stay in bed. See the show some other time.

"Going to 'knock off' for this time. Want you to keep the folks spirits up. Tell them I'm not worrying a bit and don't want them to worry—nothing to worry about."

Marines Won Their Title, Clarence Weismantel Writes.

Clarence Weismantel, 21 years old, a United States Marine, tellls in a letter received by his mother, Mrs. Louis Weismantel of 1936 Arsenal street, of the engagement at Chateau Thierry, in which he was wounded June 7.

His letter to his mother, which was written June 9, was followed by another to his sister. In his letter to his mother Weismantel says:

"No doubt you have been notified that I was wounded in action, but you should not let little things like that worry you, because my wounds are slight and do not at all injure my future career. In fact, I am only here for a little rest. I am wounded in the left leg and left arm, both places right through the muscle.

"Nurses Are Proud of Us."

"I am stationed in a real city, in a real hospital with real nurses, and oh, how proud they are of us. There isn't a thing they wouldn't do for us.

"The marines have won their title. They checked one of the biggest drives pulled off in the war, and then counter-attacked and recaptured a town. I was about 100 yards from the town, ready to go in, when I was shot; but one bullet could not stop me then, so I went on and received two more wounds, until I was so badly wounded I could not go on.

"I was lying in the German lines, when right beside me lay a swell artistic cane, hand-carved. It is a souvenir from one of the Huns, and I carried it through with me until here, and I shall check it some place until I get ready to go back to the States.

"Now, mother dear, don't worry, because I am one of the lucky ones, to come out the way I did. Some came out with only one leg, one arm, and some did not come out at all. I at least have all my bones together. And if we keep on doing this way you can expect us home in a couple of months."

PAWNBROKER WHO ADVERTISED FOR GIRLS FOR CARNIVAL, HELD

East St. Louisan Taken on Complaint of Detective at Hotel Where Young Women Met Him.

Frank I. Marks of 108 Collinsville avenue, East St. Louis, a pawnbroker, was arrested yesterday afternoon at Twelfth and Locust streets and is held for the Federal authorities for investigation of his use of the mails. Edward Noonan, house detective of Hotel Jefferson, who caused the arrest, said Marks had been advertising in the newspapers for girls to join a carnival company and using the hotel lobby to meet them. Cards bearing the name of a carnival company and a letter to a girl about an engagement with the company were found in Marks' pockets. He is 60 years old and married.

T. E. Dawson Commissioned.

Special to the Post-Dispatch.

RANTOUL, Ill., June 29.—Thomas Edward Dawson of 1320 Amherst place, St. Louis, former fullback on the Washington University football team, was commissioned a Second Lieutenant at the local flying field today. Dawson formerly was an ambulance driver in France.

PANAMA OBJECTS TO USE OF U. S. TROOPS AS POLICE

President of Republic Cables Protest to Wilson Following Occupation of Colon and Panama City.

ASSERTS ACTION WAS UNNECESSARY

American Soldiers Entered Cities on Orders From Washington Under Authority of 1904 Treaty.

By the Associated Press.

PANAMA, June 29.—Upon orders from Washington American troops began policing Panama and Colon at 2 o'clock yesterday afternoon. The Panama Government has protested to Washington against the measure.

Because the former administration had refused to correct conditions in the two cities, soldiers in the Canal Zone were forbidden to enter them, and the civilian employes boycotted Colon and Panama until the mandate of the military authorities was carried out by the Panama Government. The new administration, under President Urriola, began to clean up th cities, but, in connection with this work, announced that the elections fixed for June 30 and July 7 would be postponed for six months because of the fear that serious disorders might occur if they were held on the dates set by law.

The opposition party protested to Washington against the deferment of the elections. The American State Department advised President Urriola to hold the elections, but he replied that a fair election could not be held now, and suggested that American Commissioners supervise the making up of poll books and assume charge of an election to be held in July or August.

Urriola Issues Protest.

The opposition party again protested to Washington. Urriola last night issued a statement, in which he said he did not wish now to characterize the act of the United States as unjustifiable, and declared his forces could maintain order. In his protest cabled to President Wilson, he says. "I protest against this interference, which violates the sovereignty of Panama without any justification, 'and declines to share responsibilities of so grave an action.'"

The action was taken under article 7 of the treaty of 1904. This article provides that if in the judgment of the United States the Government of Panama is not able to maintain order at the terminal cities of Panama and Colon, our Government shall take the necessary steps to do so.

President Urriola issued the following statement:

"Foreign Secretary Lefevre states that at 11 o'clock this morning the charge d'affaires of the United States delivered a note informing him that the United States, by virtue of article 7 of the treaty of 1904, has ordered that its armed forces, at 2 o'clock this afternoon, would enter the cities of Panama and Colon to maintain public order in them and on the waters adjacent to them.

City Authorities Uninformed.

"At that hour in the midst of profound tranquility the armed American forces entered without the least resistance on the part of our police or of the authorities, notwithstanding that the Panaman Government did not have time to inform the city authorities as to the manner in which the American troops would exercise their functions as police, because the memorandum covering this feature was not handed to me until after 1 o'clock in the afternoon.

"I do not wish to characterize now as unjustifiable this act of the Government of the United States, but the fact should be considered that my Government, with the forces at its disposal, is able to maintain public order in the whole nation and without doubt in the cities of Panama and Colon. True, it is, that there is considerable political excitement of the approaching elections, but this is characteristic of all democracies. It is also true that although there were fears of disturbances in some parts of the republic nothing has taken place, nor could take place, which would give rise to a doubt that the Government is impotent to put down with a strong hand the least attempt at public disorder.

"It is also pertinent that the political problem which stirs the country could have been solved satisfactorily by the United States, whose friendly co-operation we solicited."

His Cable to Wilson.

President Urriola's cablegram to President Wilson said:

"Today at 11 o'clock I was informed by the charge d'affaires of the United States in this capital that at 2 o'clock in the afternoon the cities of Panama and Colon would be occupied by the military forces of the Canal Zone, on the pretext of maintaining public order. I protest again this interference, which violates the sovereignty of Panama without any justification, inasmuch as the Government of Panama has sufficient means to maintain public order in these cities, and I decline to share with your excellency's Government the responsibilities which so grave an action implies.

"CIRO LUIS URRIOLA."

SOLDIERS CAN GIVE ADDRESSES

Correspondence of the Associated Press.

PARIS, June 29.—American soldiers and officers stationed at posts behind the front may reveal their whereabouts to friends and relatives at home, according to a new ruling. They may indicate freely that they are at Tours or at other behind-the-line posts and may have their mail so addressed.

It is still forbidden, however, to send to America or anywhere else for that matter, any picture postcards of the places where the troops are stationed. The base censor does not feel like taking a chance on sending out photographs that might get into German hands.

JUDGE MORRIS SENTENCES TWO MEN ON DISLOYALTY CHARGES

Each Gets Sixty Days in St. Charles Jail—No Action Yet on Espionage Demurrers.

Judge Page Morris of St. Paul yesterday sentenced two men who pleaded guilty to making utterances tending to incite disloyalty to 60 days each in the St. Charles Jail. One was Thomas Bowen, who gave no address, and the other, Waldmar von Austen, 60 years old, who said he was a journalist. Von Austen's sentence was made to date from his arrest, May 9.

Von Austen was charged with saying President Wilson should be shot or put in the first-line trenches, and Bowen was said to have declared that President Wilson was no good; the United States had no business in the war, and had Eugene V. Debs been president we would not now be at war.

Judge Morris said the President personified the nation at this time and an attack upon him is an act of disloyalty.

Judge Morris announced that he had not fully made up his mind on the demurrers offered by the defense in the cases of Dr. Charles H. Weinsberg and Henry C. Koenig, charged with violating the espionage act. He said he would announce his decision at the opening of court tomorrow.

Charles P. Williams, former member of the Board of Police Commissioners and Assistant City Counselor, who was appointed Special Assistant United States Attorney-General to prosecute war cases in this District Court, took the oath of office yesterday morning.

PRESIDENT'S 4-MINUTE SPEECH TO BE GIVEN HERE ON JULY 4

President Wilson's four-minute speech, written especially for this Fourth of July, and not thus far published, will be delivered by all the Four-Minute Men who speak in places of amusement here Thursday. It will also be delivered on that day in nearly 5300 other communities, from Alaska to the Canal Zone.

On other days of this week, the Four-Minute Men will deliver speeches of their own preparation on the general theme, "The Meaning of America." They have been asked, in preparing these speeches, to bear in mind the development of the struggle for human liberty, and to consider the duties, as well as the rights, of Americans, both native-born and foreign-born.

L. L. Leonard, State chairman of the Four-Minute Men, has asked the Post-Dispatch to publish a denial of a report which, he says, is being circulated, that the Four-Minute Men are paid for their speeches. None of the speakers receives any pay, and the only salaries paid are to clerical help at the headquarters.

TWO MEN INJURED BY AN AUTO

Woman Driver Swerves Machine to Avoid Collision With Car.

Gus Bauer, 30 years old, of 2631 Accomac street, and H. A. Knapp, 66 years old of 379 North Taylor avenue, were struck by an automobile driven by Mrs. Mary Schell, 28 years old, of 4944 Magnolia avenue, at Ninth and Pine streets at noon yesterday.

Mrs. Schell, who was accompanied by her husband, Herman Schell, was driving east on Pine street when a street car beside which she was running turned into Ninth street across the path of the machine. To avoid a collision she turned the machine to the right, striking the two men. Bauer's right leg was broken. Knapp suffered a cut on the left leg and went to his home. Mrs. Schell was arrested.

ESCAPES FROM BARRACKS

Jean Paul Conner, 18 years old, of Oswego, Kan., a member of the Twenty-seventh Recruit Company at Jefferson Barracks, who was arrested at the Soldiers' and Sailor's Club in the Post-Dispatch Building on June 14 on a charge of passing worthless checks, escaped last night from the barracks. He had been on mess duty in his company kitchen.

Conner was charged with passing a check for $8.15, signed with a fictitious name, on Charles E. Poling, a member of the Fifteenth Recruit Company at the Barracks, and was turned over the military authorities by the St. Louis police.

"NEVER-TEL" Better than advertised

For Darkening Gray Hair

NEVER-TEL is the world's cleanest, safest, most sanitary hair preparation. It is not a dye, is not sticky, and positively will not stain the most delicate skin. There are no extras to buy, no muss to bother, no reddish tints to annoy.

NEVER-TEL is endorsed by eminent chemists and thousands of delighted users everywhere. It is simple, scientific, economical and comes only in delicately

Perfumed Tablet Form

—easily dissolved in a little water as used. NEVER-TEL does more than gradually darken gray hair to light brown, dark brown or black so beautifully your own friends can "Never-Tel". It destroys dandruff germs, stops falling hair and promotes a soft, luxuriant growth. To modest, refined women who really care, its effect is most wonderful. At all druggists 50c or sent direct in plain wrapper.

NEVER-TEL LABORATORIES CO. Inc.
Dept. 266 Kansas City, Mo.

4½% United States Treasury Certificates

(Maturing October 24, 1918)

SAFE AS LIBERTY BONDS

And Even More Attractive as a Short-Term Investment

We offer for sale at par and accrued interest United States Treasury Certificates, yielding 4½% interest.

These certificates make an attractive short-time investment for the big and little buyer. They may be bought in amounts as small at $500, and held for payment at maturity (October 24, 1918) or used in the purchase of Fourth Liberty Bonds when issued this fall.

Call at Window Number One.

THE NATIONAL BANK OF COMMERCE IN SAINT LOUIS

The PIANOLA

Just a word of caution—because the Pianola is the best known player-piano some people confuse the ordinary player with the genuine Pianola. If this mistake was harmless it wouldn't matter. But the Pianola is supreme and to buy an ordinary player thinking it is a Pianola will lead to bitter disappointment. The devices necessary to full musical expression are found on the Pianola alone. It is the conviction of great musicians, Paderewski for instance, that the Pianola is the one player that in a true musical sense supplants the human fingers upon the keyboard. The genuine Pianola is reasonably priced—ranging up from $550, with liberal terms of purchase.

THE AEOLIAN CO
1004 OLIVE ST.
St. Louis' Greatest Piano House
Steinway & Sons' Representatives.

Free Drug Sale

FREE DRUG SALE

Also combination sale; pay regular price, add 4c or get one free as indicated below at KEIFFER'S, Broadway and Franklin. Sale and Double Eagle Stamps Monday only.

ONE FREE WITH EACH		ADD 4c AND GET TWO	
20c Borax, 20-Mule, lb	1 Free	50c De Witt's Kidney Pills	2 for 54c
25c Aspirin Caps, 5-gr., doz	1 Free	10c Rit or Aladdin Dye Soap	2 for 14c
25c Aspirin Tablets, 5-gr., doz	1 Free	20c Pears' Unscented Soap	2 for 24c
50c Cathartic Pills (100)	1 Free	25c Glycerine, 2 oz	4 oz. for 29c
$1.00 De Lacy's Hair Tonic	1 Free	25c Glyc. & Rose Water, 2 oz.	4 for 29c
50c F. E. I. Tooth Paste	1 Free	$1 Squibb's Liq. Petrolatum	2 for $1.04
5c Menthol Cough Drops	1 Free	25c Waneta Foot Tablets	2 for 29c
25c Ice Tea, ¼-lb. carton	1 Free	50c Razor Strops	2 for 54c
$1.00 American Oil, P. D.'s	1 Free	50c Hepatic Salts	2 for 54c
$1 De Lacy's Cin-kona and Iron	1 Free	25c Black Draught	2 for 29c
30c Peroxide Soap, box	1 Free	25c Snow Liniment	2 for 29c
15c Peroxide Soap, cake	1 Free	50c Armour's Extract Beef	2 for 54c
35c Egg Preserver	1 Free	50c KoDol Dyspepsia Tablets	2 for 54c
25c De Witt's Catarrh Cream	1 Free	25c De Witt's Liniment	2 for 29c
50c Jamere Face Powder	1 Free	25c De Witt's Cough Syrup	2 for 29c
20c Baking Powder	1 Free	25c Schoenfeld's Tea	2 for 29c
25c Rice Powder	1 Free	25c A. D. S. Colic Cure	2 for 29c
50c Face Powder, imported	1 Free	50c Rex Kidney Pills	2 for 54c
10c Sulphur Candles	1 Free	25c Boracic Acid, ¼ lb	2 for 29c
5c Yucatan or Chicklets Gum	1 Free	$1 Hairbrushes, solid back	2 for $1.04
25c Rapid Quinine, for colds	1 Free	25c Putman's Dry Cleaner	2 for 29c
$1.00 Nux and Iron	1 Free	15c Palmolive Soap	2 for 19c
15c Epsom Salts, 1 pound	1 Free	10c Lana Oil Soap, Graham	2 for 14c
25c Wistaria Talcum Powder	1 Free	35c Perfect Safety Razor	2 for 39c
15c O. K. O., best disinfectant	1 Free	25c Zymole Trokeys	2 for 29c
50c Soul Kiss Cold Cream	1 Free	25c Parson's Corn Cure	2 for 29c
15c Baking Soda, 1 pound	1 Free	35c Coffee, lb., Keiffer's 4X	2 for 39c
25c Shampoo, Imp. Crown	1 Free	30c Florida Water	2 for 34c
15c Insect Powder	1 Free	50c Toilet Water, assorted	2 for 54c
35c De Lacy's Cream	1 Free	50c White Ivory Comb	2 for 54c
60c De Lacy's Cream	1 Free	35c Sanitol Face Powder	2 for 39c
$1.75 4X Hot-Water Bottle	1 Free	30c Armour's Beef Cubes	2 for 34c
$1.75 4X Fountain Syringe	1 Free	25c Fluff Shampoo	2 for 29c
Your choice either Syringe or Bottle. Both Guaranteed for One Year.		60c Sempre Giovine	2 for 65c
		Quantities of All Items Limited.	

KEIFFER DRUG CO., Broadway and Franklin

ENOZ MOTH LIQUID KILLS MOTHS

Modern chemical spray that ENDS the moth evil.

The moth annually destroys more fine property than fire, smoke and water combined. *And there is no such thing as moth insurance.* There are lots of so-called preventives and repellants, like mothballs, napthaline and camphor. They are merely disagreeable to the moth. They only repel him temporarily from the immediate vicinity. They do not kill, *or even pretend to kill.*

ENOZ liquid is the only *moth-killer* in existence. It is the only compound that destroys the eggs and gives the moth no chance to breed. It is a liquid spray—stainless—non-poisonous, non-explosive, and utterly harmless, except to the moth, which it exterminates absolutely.

You can spray a whole closet full of fine clothes in five minutes, and they are absolutely safe for thirty days. The odor evaporates quickly—there is no stain—no muss—or disagreeable feature of any kind.

***ENOZ* is the only moth insurance in the world.**

Take Notice—Clothiers, tailors, furriers, dealers in costly rugs, carpets, feathers, woolens, and every kind of merchandise that moths destroy.

Some Chicago References: A. H. Revell & Co., O. W. Richardson & Co., Columbia Feather Co., Nicoll the Tailor, the Hub, and scores of others.

Sprayer and Liquid sold in combination for $1 at drug, department and hardware stores. Additional liquid, pint size, 75c; quart size, $1.00.

If your dealer hasn't it—we will send it to you prepaid upon receipt of $1.00

Good-Bye, Moth

The Phenol Chemical Co. Inc.
Established 1899
705-707 N. Wells St. Chicago.

Good-Bye, Moth Ball

...teenth Recruit ...racks, and was ...ary authorities ...e.
...R-TEL" ...dvertised ...kening ...y Hair
...R-TEL is the ...'s cleanest, safest, ... sanitary hair preparation. It is not a ... is not sticky, and ...itively will not ...in the most deli... skin. There are ... extras to buy, no ... to bother, no ...sh tints to annoy.
...R-TEL is en... by eminent chem... thousands of de... everywhere. It is ...tific, economical, ...y in delicately
...Perfumed ...ablet Form
...h a little water ... does more than ...air to light brown, ...autifully your own ... It destroys dan... hair and promotes ...wth. To modest... ...ally care, its effect ...t all druggists 50c ... wrapper.
...ATORIES CO. Inc. ...Kansas City, Mo.
...tificates ...DS ...ort-Term ... United States ...ne investment ...ht in amounts ...rity (October ...Liberty Bonds ...MMERCE
...NOZ KILLS ...OTHS ...ID
...vil. ...an fire, ...oth insur... ...ke moth... ...ble to the ... vicinity. It is the ...no chance ... explosive, ...ates abso... ...ive min... ...vaporates ...re of any ...ld.

GREATEST WANT MEDIUM IN THE WORLD! MORE "WANTS" IN PROPORTION TO POPULATION IN ITS FIELD THAN ANY OTHER METROPOLITAN NEWSPAPER ON EARTH!

Our Motto: PUBLICITY, PROGRESS, PROFITS!

ST. LOUIS POST-DISPATCH

Houses, Homes, Real Estate Finance and Markets

PART FOUR — ST. LOUIS, SUNDAY MORNING, JUNE 30, 1918. — PAGES 1—8B

INDEX

Classification.	Page.	Classification.	Page.
AGENTS' RENT LISTS	3	EXCHANGE (Real Estate)	4
APARTMENTS (For Rent)	3	FARMS, FARM LAND	6
APARTMENTS (For Sale)	5	FARMS FOR RENT	6
BUILDERS' COLUMN	3	FARMS WTD	6
BUILDING MATERIAL	3	FERGUSON PROPERTY	4
BUNGALOWS, Cottages (Sale)	4	FINANCIAL	6
BUNGALOWS, Cottages (Rent)	2	FLATS FOR RENT	2
BUSINESS CHANCES	7	FLATS WANTED	3
BUSINESS (For Sale, Wtd.)	7	FLATS, ETC.—For Colored	3
BUSINESS PROP. (For Rent)	3	FLATS WANTED (Furnished)	3
BUS. PROP. FOR RENT (Sub.)	3	FLATS FOR RENT (Furnished)	3
BUSINESS PROP. (For Sale)	6	FLATS FOR SALE	5
BUSINESS PROPERTY WTD	3	FOR LEASE	3
EAST SIDE PROPERTY	4	FOR SALE (Realty)	5

INDEX

Classification.	Page.	Classification.	Page.
FOR SALE (Business)	7	REAL ESTATE—SUBURBAN	4
GARAGES, STABLES	3	REAL ESTATE—For Colored	6
HOUSES FOR RENT	3	REAL ESTATE (Other Cities)	6
HOUSES WTD	3	REAL ESTATE LOANS	6
HOUSES (FURNISHED) WTD	3	RESIDENCES FOR RENT	3
HOUSES FOR SALE	5	RESIDENCES FOR SALE	5
HOUSES, ETC.—For Colored	3	ROOFING	3
KIRKWOOD PROPERTY	4	STOCKS AND BONDS	6
LOANS	6	SUBURBAN PROP. (For Sale)	4
MAPLEWOOD PROPERTY	4	SUBURBAN PROP. (For Rent)	3
MONEY WANTED	6	SUBURBAN PROPERTY WTD	3
PERSONAL PROPERTY LOAN	6	UNIVERSITY CITY PROPERTY	4
REAL ESTATE—CITY	4	WEBSTER PROPERTY	4
REAL ESTATE—COUNTRY	5	WELLSTON PROPERTY	4

SITES FOR MANY INDUSTRIES BOUGHT DURING PAST WEEK

Further Upbuilding of Northwest St. Louis Factory District to Follow Closing of Several Deals.

RETAIL INTERESTS SEEKING QUARTERS

Negotiations With Department Store for Large Space in Arcade Building Said to Have Collapsed.

By Berry Moore.

Agreements have been concluded for the purchase of several sites in Northwest St. Louis and adjacent to Mill Creek Valley for large manufacturing plants to be erected in the early future, and negotiations are underway to obtain control of advantageous Broadway and Washington avenue frontage to provide certain retail interests with extensive quarters.

These were the notable developments during the week in the manufacturing and business centers of the St. Louis realty market. They are significant in view of the fact that in each instance plans for expansion or for the launching of new and important enterprises are revealed.

A tract of seven or eight acres on the west line of Marcus avenue, situated several hundred feet north of the Belt Line of the Terminal Railway Association, according to realty circles, has been purchased by wealthy interests. It adjoins the northwest corner of Marcus avenue and the Belt Line, the site of the Heine Safety Boiler Works, which presumably is the purchaser.

This site was owned by one Winkelmeyer, whose house stands on the tract, which otherwise is unimproved. It is attractive as a manufacturing location by virtue of its terminal facilities. The supposition is that the land has been obtained to admit of extension of the boiler works.

Second Large Site in Deal.

Another important acquisition embraces a tract lying along Euclid avenue, in the North End, but the identity of the interested parties will not be divulged for awhile, the final papers in the transaction not having been executed. This tract, which also has superior shipping facilities, has been obtained as a site for a plant of large capacity.

The sites acquired are adjacent to the 105 acres at the northwest corner of Natural Bridge road and Union boulevard, recently purchased by the General Motors Co. at a cost of $550,000. The latter purchase, which was made as a result of overtures by R. King Kaufman, vice president of the Mercantile Trust Co., was in contemplation of the erection of an automobile assembling plant, to cost $3,000,000. The deeds conveying this site to the General Motors Co. will be delivered the ensuing week, and construction of the proposed plant is expected to proceed without further delay.

Subsequent developments show the stimulus imparted to growth of an industrial character in the northwestern part of the city as a result of the decision of the General Motors Co. to build in this locality on so extensive a scale.

Details will not be forthcoming at once as to the purchase on the north side of Mill Creek Valley, other than to state that it has been confirmed and foreshadows the erection of a mammoth plant, according to real estate agents.

Big Retail Projects Under Way.

The Broadway and Washington avenue frontage referred to in the foregoing is wanted for undeveloped retail interests of great potential development, according to the street. There are many leases to be secured in this connection, and negotiations probably will hang fire for some time.

Negotiations which provided for the occupancy by a local department store of the first seven stories and basement of the Arcade Building, under construction at the southwest corner of Eighth and Olive streets have collapsed, it was learned yesterday from an authoritative source. Negotiations have been revived with outside interests, which have been attracted by the Eighth and Olive streets proposition.

The St. Louis realty market was flushed by several especially bulky sales or trades of residential holdings, embracing principally apartment structures in the West End. Through deals of this type many old properties are being unloaded, they being given in part payment. Particulars as to these transactions will be available within the next week or two, the publication of which is expected to revive interest in operations of this character.

Some handsome offers have been submitted recently for apartment buildings, notably for modern new structures west of Union boulevard and on the north side of Forest Park. Rentals derived from these structures are, however, such that owners are reluctant to surrender them.

New Homes on Humphrey Street Popular With Buyers

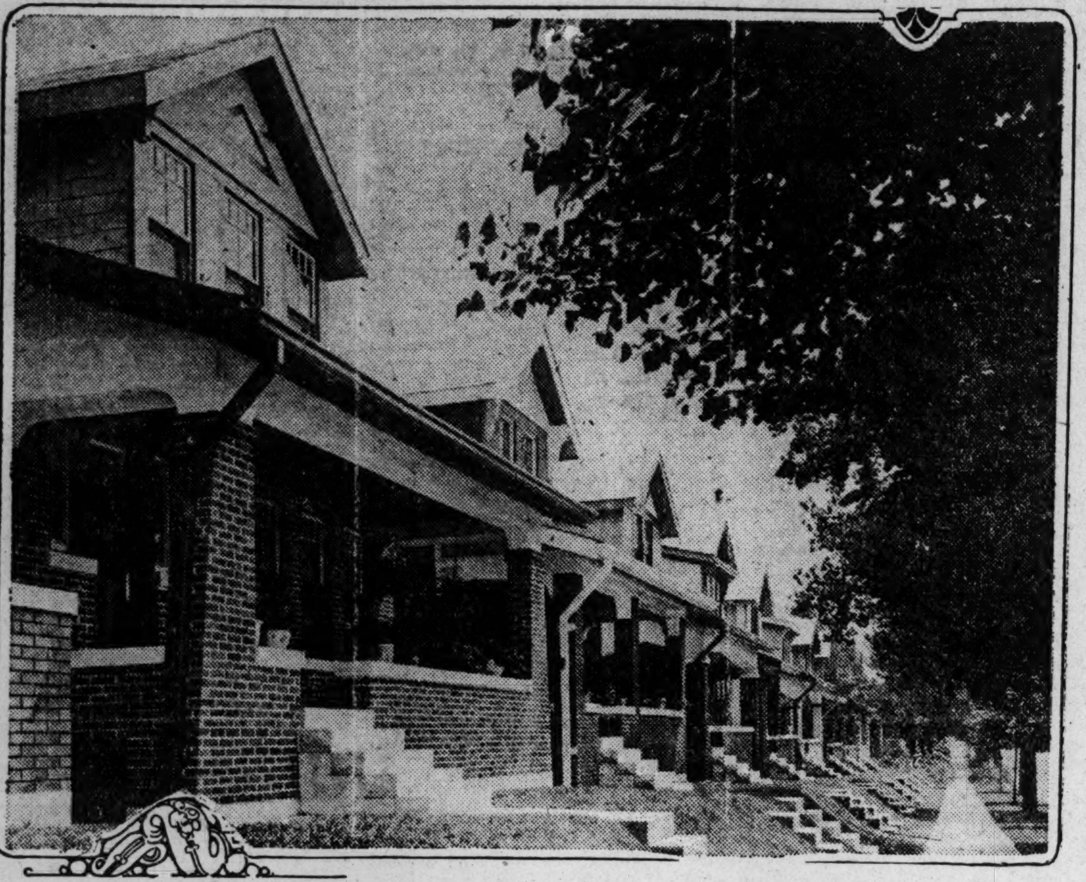

CHARLES S. MUERI, the builder, has constructed a row of eight attractive bungalows on Humphrey street between Russell place and Oak Hill avenue. Six of these homes have been disposed of, the indications being that the remaining two will not be on the market long.

Each building has three rooms on the first floor and three on the second, with closets in all the rooms, which are finished with hardwood floors and Colonial beamed ceilings. Marble sinks have been installed in each instance, while brick porches, extending across the entire fronts, form a distinct feature. There has been installed in each building a vapor heating plant, which is peculiarly suited to this climate and which distributes the maximum amount of heat at a minimum of cost.

Other attractive features are sleeping porches, built-in bookcases, gas heaters, screens, fixtures and shades.

The lots are 38x125 feet each. The location is in the 4000 block.

Mueri has built 49 homes of this type on this street, and in each superior workmanship and modern architecture prevail. All the buildings have been sold at specially low prices and on easy terms.

HORN TRUNK COMPANY ADDS 50 PER CENT FLOOR SPACE

Martin-Breitt Agency Closes Lease on Building at Eighth Street and Cass Avenue.

Martin-Breitt Real Estate Co. report having closed a long-term lease for the three-story and basement building at the northeast corner of Eighth street and Cass avenue to T. L. Horn Trunk Co., manufacturers of trunks, bags and suit cases. This company has been located for a number of years at Eighth and Howard streets, and owing to the tremendous increase in their business were compelled to lease this building, which will give them about 50 per cent additional floor space. The property is owned by John O'Fallon Delaney, who was represented by James M. Carpenter Realty Co.

JEHLE INVENTORY IS FILED

Contains 10 Parcels of Realty, Personalty Valued at $270,950.37.

An inventory of the estate of Charles Jehle, 75 years old, who died May 31 last at his home, 3534 Halliday avenue, was filed yesterday. It shows 10 pieces of realty the value of which is not given, and personal property appraised at $270,950.37, of which $26,000 is in Liberty Loan bonds. He owned $127,500 of stock in the International Shoe Co.

Jehle formerly was treasurer of the Peters Shoe Co. and was a member of the real estate firm of Roettger-Masek-Jehle. He left his estate to his five children—Charles Jehle Jr., a Corporal in the American army in France; Amy Jehle, Rosalind Jehle, Mrs. Selig Simon and Mrs. J. A. Lahmer. He was a native of Germany.

EAST SIDE FIREMEN KNIT

Engine House Crew, No. 5, Shows Great Aptitude for Work.

Seven firemen at Engine House, No. 5, Tenth street and Trendley avenue, East St. Louis, are learning how to knit sweaters, sox and various kinds of bands for the Red Cross between alarms under the direction of Thomas Walsh, a pipeman in their company, who was recently given an honorary membership to St. Mary's Red Cross Knitting Club. Walsh has attained such skill that several Red Cross workrooms are using his sweaters as patterns.

The men have complained that alarms in their neighborhood are not frequent enough to keep them occupied, and wanted to do something besides buying Thrift Stamps and Liberty Bonds. Walsh, the only man, so far as is known, who is a member of a women's knitting club, suggested that they help keep the country's fighters warm. The men have taken lessons for two weeks, and show great aptitude.

ST. LOUIS FLATS GIVEN IN PART PAYMENT FOR MISSOURI FARM

363 Acres of Illinois Land, Valued at $45,000, Exchanged for Large Herd of Blooded Stock

The Forman Realty Company reports that P. A. Davis, cashier of the Farmers' Bank of New Florence, Mo., made an exchange of a 200-acre farm near that town, all in a hight state of cultivation, the past week, the purchaser being George Winternheimer of Evansville, Ind., who gave as part payment the double set of flats at 4924-26 Laclede avenue. These exchanges were handled by C. M. Forman, representing both parties.

Forman also reports having made an exchange of a farm of 363 acres, adjoining Litchfield, Ill., belonging to Geo. A. Wahl, of Warrenton, Mo., to Judge E. E. Swink of Farmington, Mo., who gave in exchange more than 200 head of various kinds of blooded stock, which Wahl has placed on his stock farm at Warrenton. The farm was valued at $45,000. It is said to be the largest tract entirely in blue grass in central Illinois.

CON P. CURRAN CO. LEASES BUILDING AT 814 WALNUT ST.

Te Con P. Curran Printing Co. has leased through Franciscus & Kunz the modern two-story building at 814-16 Walnut street. The building, which was only recently completed, is provided with every modern convenience. It comprises 3000 feet of floor space. The lessor is the Amze Realty and Building Co., composed of clients of Franciscus & Kunz.

AMERICAN RAILWAY EXPRESS CO. GETS 16 ROOMS FOR OFFICES

The American Railway Express Co., has acquired a lease of 16 rooms on the eighth floor of the International Life Building at Eighth and Chestnut street.

The lease was arranged by J. E. Gregg, manager of the building, and his assistant, Mr. Brooks.

NOTED HOMESTEAD IN ST. LOUIS IS PUT ON MARKET FOR SALE

Nine-Acre Property in Jennings District Attractive for Subdivision Purposes.

The Buss homestead, located on Hord avenue, Woodlawn, St. Louis County, has been listed for sale with the Real Estate Department of the Broadway Savings Trust Co.

The offering includes a well constructed nine-room house on a site of nine acres, covered with trees and shrubbery of various kinds. More ground is available, it is announced, if desired.

The situation of the property renders it highly eligible for subdivision purposes. The location is in the Jennings Station district and is reached by the Union avenue car line in connection with the St. Louis Jennings electric railway.

Business firms who want your orders for cleaning, repairing and other services are advertising in the Post-Dispatch Want Pages.

MISSOURIAN SELLS PART OF ARKANSAS FARM FOR $90,000

Illinoisan Pays Record Price for Rice Land in That Section of State.

Special to the Post-Dispatch.

HAZEN, Ark., June 29—The largest farm sale ever made in this community was consummated here this week, when John H. Jones of Bonne Terre, Mo., sold two units of the Jones' plantation to Walter S. Vanderwater of Kankakee, Ill.

The tract contains 1080 acres and is considered by many to be the best rice farm in Arkansas. Vanderwater will further develop the property by putting in additional irrigation wells and building a number of tenant houses.

Jones has been paymaster of the St. Joe Lead Company of Bonne Terre for 30 years or more. He retains one-third of the original Jones' plantation and will use that as a nucleus around which to build a new and larger plantation.

WOMAN DISPOSES OF TRACT 454X450 FEET ON OAKLAND AV.

Ground Said to Be Highest in That Section of City, Adjacent to Forest Park.

J. H. Farish & Co. announce having sold, through John S. Harris, sales agent, five and a half acres opposite Forest Park on Oakland avenue, being all of lot 6 in city block 4571W, for Mrs. Isabel J. Hawkins to John Ben Seibertz.

This plot of ground is considered the highest point in that section of the city. It has a frontage of 454 feet on Oakland avenue by a depth of 450 feet southwardly, where it also fronts Clayton and Berthold avenues.

Farish & Co. represented both purchaser and seller.

DITTMEIER & VOGEL REAL ESTATE COMPANY.

The Frank L. Dittmeier & Chas. F. Vogel Real Estate Co. reports the sale of 4016-18 Lucky street, a two-story building, arranged as double flat, lot 40x135 feet, for Miss Ida T. Dugal, to a client, for $8000.

Also 3957 Wyoming street, a nine-room residence, for a client to Alfred A. Dugal, for $8500.

Also 2001 North Fifteenth street, a two-story building, arranged as double flat, on lot 40x120 feet, for a client to Miss Louise Anderson, for $6000.

Also 2531 Semple avenue, a cottage of four rooms, lot 30x102 feet, John H. Farland to Mr. and Mrs. Joseph P. Frankel, for $2850.

Also 4299W Lexington avenue, a cottage, containing four rooms, lot 25x180 feet, for Joseph Tieman, to a client, for $2800.

Also 4929 Wabada avenue, a three-story building, lot 125x137 feet 6 inches, for Frank Newman, to a client, for $18,000.

Also reports having made loans aggregating $27,500.

CHAUNCEY P. HEATH R. E. CO.

The Chauncey P. Heath Real Estate Co. reports having sold the double flat at 5080-86 Garfield avenue, for Bernard W. Brinkman to a client of the Kotsrean-Althen Realty Co.

Also the nine-room residence at 4554 Newberry terrace, for Margaret Ford to Marcus Treiman. The Heath company represented both parties.

Also the single flat at 4044 Shaw avenue, for Mrs. Christine Baum to Frank Brusasco. The Heath company represented both parties.

Also reports having leased the eight-room residence at 6127 Westminster place, for Elliott D. West to John Hornbrook.

The Heath company sold loans during the week amounting to $10,000.

JOHN H. PUESER REALTY CO.

The John H. Pueser Realty Co. reports the sale of 14 flats, located on the northeast corner of Grand and Cozens avenues, on a lot 75x128 feet, for a client to J. W. Schiele.

44TH BUILDING ADDED TO FAMOUS CUPPLES SYSTEM

Development of Freight-Handling Plant Conceived by Robert S. Brookings 30 Years Ago Has Been Rapid.

HAS HALF MILE OF RAILWAY TRACK

Platforms With 125,000 Square Feet of Space, While Structures Contain 2,000,000 Square Feet.

Thirty years ago the neighborhood of Seventh and Spruce streets, according to residents of that day, was a typical slum, inhabited mostly by squatters or negroes. Prior to that time this was the site of the Chouteau Pond, which, according to surveys, was an extensive sheet of water, and the old bottom of soft mud and debris still remains to trouble those who seek to use the soil for building foundations.

The merchants of that day found considerable difficulty in the handling of goods between their stores and river boats and railways. The warehouses, as a rule, were of primitive construction.

Robert S. Brookings was then a young man with strong inclinations toward building, and with a vision of future business development in St. Louis. He was convinced that business men could be induced to rent a better class of structures provided they were shown to effect a saving in time and money by eliminating a great part of the expense of hauling and handling of merchandise. He obtained the backing of his partner, Samuel Cupples, and purchase was made of a considerable tract of this waste land, which was situated close to the mouth of the Eads tunnel and which thus was convenient to all of the railroads then entering the city.

The initial building was then planned for the southwest corner of Seventh and Spruce streets, which was to consist of eight warehouses, or stores, suitable for wholesale trade in groceries or heavy goods. This building was to be 125 feet wide and 400 feet long, fronting on Seventh street and eight stories in height. It was to be provided with a shipping platform in the rear, common to all the tenants, with spur tracks entering the basement story, so that goods might be handled direct from the freight cars and distributed throughout the building by trucks to individual elevators for each tenant.

A structure of massive brick walls and wood floor frames of heavy posts and beams exposed to view was adopted for the building which formed the nucleus of the present Cupples system of warehouses and which has served as the model for similar development in other cities.

The development of the Cupples system was rapid. The shipping platform was developed into a freight handling station, and the plant now includes 44 buildings, containing 2,000,000 square feet of floor space and served by shipping platforms containing 125,000 square feet, from which 100 cars a day are loaded and unloaded, 5000 trucks distributing the goods to more than 100 elevators. It is provided with one-half mile of tracks, connecting with the Terminal Railway.

Latest Addition Just Completed.

The latest addition to the system has just been completed on the southwest corner of Eighth street and Clark avenue. This building fronts 141 feet on Eighth street and 156 feet on Clark avenue, and consists of seven stories and basement. From Clark avenue there is a driveway 25 feet wide, leading through the block to Spruce street, with a shipping platform on either side. One of these continues through to Clark avenue and connects with space in the basement and second floor reserved for a receiving station for freight. A basement runway connects with a tunnel under Spruce street to the original shipping station. Another platform on the level of the second story will eventually be extended across Spruce street by means of a bridge to the opposite building.

This latest building is of simple type and architecturally impressive. It is built almost wholly of noncombustible material, the only wood used being in a few of the doors. All window sash are of steel. The plans were drawn by Eames & Young, architects, who have evolved plans for a dozen or more high-class structures erected in St. Louis, including the new University Club, the Boatmen's Bank and the David Ranken group of trade school buildings. Isaac S. Hedges is manager of the Cupples system.

Latest Addition to World-Famed St. Louis Freight-Handling System

Missouri Concern Plans Plant in East St. Louis

Oberman Manufacturing Company of Jefferson City, Acquires Site of Half a Block with Ample Shipping Facilities.

The location of the D. M. Oberman Manufacturing Co. in East St. Louis was announced yesterday by the Chamber of Commerce of that city, negotiations with the concern having been begun in March. The company manufactures overalls, jackets, and khaki, whipcord cottonade and corduroy pants, and it will employ about 500 persons, mostly women.

Half a block of ground at Eighth and Brady streets was bought from the Elliott Frog and Switch Co. R. Vernon Clark of the Clark Realty Co. represented both parties in the deal. The property is located on the Southern Railway belt line, and is near both the Eads and municipal bridges, as well as the street car and interurban trolley lines.

The Oberman company, with headquarters in Jefferson City, has plants in 13 Missouri towns. In the new plant the cloth inspection and cutting will be done, and the material, ready for finishing, will be sent to the other plants.

Contracts were awarded yesterday for the first unit of the new plant. It will be 60x160 feet, consisting of two stories and basement, and the construction will be such as to permit of adding two stories. This building will cost $50,000. The company will have enough land for developing a plant of several units.

The plant is located on the Southern Railway, over which 70 per cent of its material is transported from the mills, and is near the westbound freight depots, fro. which goods will be shipped to the Missouri plants.

Construction of the plant will be started immediately, and it will be in operation in a few months.

East St. Louis Items

Several hundred children and their parents attended the joint Sunday School picnic held yesterday at Jones' Park, under the auspices of the East St. Louis Ministerial Alliance. It replaced the anual public school picnic which was not held because of the war. Because of the food shortage, each child brought lemons and sugar to make lemonade.

James Kelley, East St. Louis City Comptroller, yesterday announced that he would seek the nomination for sheriff of St. Clair County on the Democratic ticket at the primary, Sept. 10. St. Clair County Republican Committee has endorsed the candidacy of Charles F. Short of East St. Louis for State Representative.

The final arrangements for the municipal picnic on July 4, at Jones' Park have been completed by the picnic committee appointed by Mayor Mollman. Several societies of foreigners will be present, marching from various points in the city to the park at 1 p. m. The organizations are the Bohemian, Slav, Greek, Hungarian, and Lithuanian Societies.

A drill and pageant will be presented by members of the First M. E. Church, under the direction of the Rev. Ralph Wakefield. Drills will be held by the Y. M. C. A. Fife and Drum Corps, Spanish-American War veterans, and McDowell Post, 507, of the G. A. R. Twenty-four Four-Minute Men will speak to the foreigners on "The Meaning of America," the title of the bulletin sent to the Four-Minute Men throughout tfe country.

Michael J. Whalen, president of the East St. Louis Central Trades and Labor Union, has appointed a committee of seven members to provide comforts for the draft contingent which departs from East St. Louis to training camps. The committee is composed of Whalen, E. W. Jimerson, Robert Johns, E. F. Mason, George Mitchell, O. B. Kirk and William Eggers.

YECKEL-MARTIN R. E. CO.

The Yeckel-Martin Real Estate and Mortgage Co., through Julius S. Feydt Jr., real estate officer, reports the sale of the southwest corner of Oregon and Geyer avenues, a five-room residence, for Otto H. Ruffer and wife to Alexandria H. Hoell and wife.

Also 2810 South Eighteenth street, a nine-room house, for Fred Sattle and wife to Peter Flick and wife.

Also 4367 Gannett avenue, a four-room home, for G. A. Sundquist and wife to Elmer Diehl. This is the thirteenth piece of property sold for G. A. Sundquist this year.

Also reports loans of $58,500.

AUCTION OF SEVERAL PIECES OF REAL ESTATE ON TUESDAY

Charles J. Daly, as Special Commissioner, Will Conduct Sale at Courthouse at Noon.

As special commissioner, Charles J. Daly of Daly & McCabe will sell to the highest bidder, at the east front door of the courthouse at noon, Tuesday, July 2, several pieces of real estate. The property consists of a single store building at 3631 Easton, together with a double flat on Cozens avenue, Nos. 3620-22; a building with stores and flats at 3640-42 Easton avenue, also a small frame house at 3635 Evans avenue; a two-story four-room frame dwelling at 3809 Cote Brilliante avenue, and 100 feet of vacant ground on the southern side of Florissant avenue, eastern corner of Partridge avenue. The sale will be subject to the approval of the Circuit Court. An advertisement of the property appears elsewhere.

BLAKE & BRO. REALTY CO.

The John S. Blake & Bro. Realty Co. reports the following sales:

In conjunction with J. I. Epstein, the 17-room dwelling, 3636 Page boulevard, lot 170x165 feet, with two-story garage, for the Duncker Realty and Investment Co., to a client of J. I. Epstein, the latter agency recently having leased the premises.

Also 3854 Washington boulevard, lot 50x233 feet, a residence containing 11 rooms, for Mrs. Elizabeth Gart Mudd, represented by the Weisels-Gerhart Real Estate Co., to Mrs. Anna Artz.

Also 4242W-4244WA Finney avenue, lot 50x132.6 feet, a double flat building, for Miss Emma Gartside to a client of Otto Tietjens Realty Co.

Also 3038 Bell avenue, lot 37.6x150 feet, a 10-room dwelling, for the Duncker Realty and Investment Co., to a client of J. I. Epstein.

FRANCISCUS & KUNZ.

Franciscus & Kunz report having sold the two-story residence at 5840 Romaine place, containing eight rooms, lot 29.5x107 feet, for Mrs. Lena Knichel to William Foley and wife.

Also sold 5320 North Market street, a cottage containing five rooms, lot 28.10x144 feet, for Terrence J. Murphy of Jefferson City to Otto J. Arndt.

Also 4825 Maffitt avenue, a two-story residence containing eight rooms, lot 30x131 feet, for the Lindell Fairgrounds Realty and Investment Co. to Mrs. Mary McShane.

Also lot in the subdivision, Northland place, 45x140 feet, on the south side of Maffitt place, between Euclid and King's highway, which is restricted to bungalows, for the Lindell Fairgrounds Realty and Investment Co. to Henry P. Schroeder and wife.

Also two double four-family flat buildings, 3501-3 and 3229-31 Natural Bridge avenue, lot 86x117.6 feet, for a client to Jessie May Van Booven.

Also an 11-room residence, 4471 West Pine boulevard, lot 65.8x213 feet, for Mrs. Helen Shapleigh to Judge William T. Jones and wife.

GREULICH REALTY CO.

The John C. Greulich Realty and Investment Co. reports the sale of a four-room cottage at 2331 Warren street, on a large lot, for Charles Boehne to Vincent C. Tucker and wife, for $3000.

HOME BUILDERS FAST ABSORBING HI-POINTE LOTS

Subdivision's Location at Intersection of Auto Highways and Forest Park a Telling Advantage.

NOTABLE RECORD ON A BUNGALOW

Second-Floor Joists Placed at End of First Week of Construction — Unique Building System.

Absorption of lots in Hi-Pointe, the new high-class subdivision at the northwest corner of Clayton and Skinker roads, by persons with home-building plans, especially of the exclusive bungalow type, forms a distinct feature of realty activity at this time.

The chief factor in the demand for Hi-Pointe lots is its attractive situation at the intersection of two of the most famed automobile highways of the city, and with Forest Park as its east boundary. The latter feature, it is declared, accentuates the attractiveness of this subdivision for home purposes. Lying between the plat and the city on the east, the park, it is pointed out, safeguards the subdivision against encroachment.

The grading preliminary to the laying of rails for the extension of the Hamilton avenue car line will be completed in its entirety by fall, the work now being finished through Hi-Pointe and north of Clayton boulevard. Construction of streets and other municipal improvements, together with landscape work, is rapidly transforming this area, which promises to be one of the show places of the residential section of the city.

C. B. C. Plans Progressing.

Plans are being perfected for the new home for Christian Brothers' College, a site for which has been acquired on Clayton boulevard, adjoining Hi-Pointe on the west. This structure, which will be of the most modern character, will cost $500,000. In addition, the subdivision will have the advantage of the George Dewey public school, now being completed on Clayton avenue, east of Skinker road, and which will be ready for occupancy by Fall.

Clarence A. Moder, a recent purchaser of a lot in Hi-Pointe subdivision, fronting on Clayton road, lost no time in arranging for its improvement for home purposes, and also gave instruction to hurry the work to the utmost. Building operations on a bungalow of the most modern type were begun early the past week and carried forward so rapidly that yesterday the second-floor joists were laid.

The bungalow will contain six living rooms, including a sunroom and sleeping porch, on one floor, and will be equipped with the latest sanitary plumbing features and all of the most approved conveniences.

Unique Improvement System.

Construction of the home, with improvement of the site in other respects, was entrusted to the building service department of the Hi-Pointe subdivision, the management of which is with the Broadway Savings Trust Co., of which Charles W. de Largy is real estate officer. This department, unique in character, is operated entirely for the convenience of lot purchasers in Hi-Pointe, a special office having been built for it, in which are displayed many plans of buildings of different types, from which selections may be made. Whatever changes are desired may also be made in the plan chosen, so as to obtain the individuality going to make the ideal home. The building service department takes full charge of the construction and completion of buildings, thus relieving the purchaser of the numerous cares and responsibilities incident to the erection of a home, yet assuring a first-class building throughout. This department recommends that every detail of lot improvement be incorporated in the original contract, even to the sodding of the yard, so that when turned over to the purchaser the home will be ready for occupancy.

FRANK A. DAVIS.

Frank A. Davis reports the sale of 4218W to 4226W Ashland avenue, consisting of 10 apartments of three rooms each, for T. R. Jones and wife to Martha W. Campbell.

GEORGE J. WANSTRATH R. E. CO.

George J. Wanstrath reports having sold the five-room bungalow at 4949 Columbia avenue, on lot 40x160 feet, for Tillie Jacobsen to Hermann L. Schaefer and wife.

Also sold, for Konrad Erforth, 2100-04 Destrehan street, lot 55x100 feet, improved with two two-story brick houses, to Ily. C. W. and Robert A. Karbstein. This property was listed with Wanstrath only a short time when the sale was made.

5000 OFFERS of Houses, Homes, Real Estate and Farms TODAY!

Is the One OPPORTUNITY Here for You?

AGENTS RENT LISTS

RENT LIST
MISSISSIPPI VALLEY TRUST CO.
FOURTH and PINE

APARTMENTS.
4401 McPherson, 7 rooms, 2 baths, steam heat, janitor service, etc. .. 75 00
4348 Lindell, 8 rooms, bath, steam heat, janitor service furnished.... 60 00

DWELLINGS.
2940 Locust, 11 rooms, bath, fur...... .....
5001 Waterman, 12 rooms, 2 baths, hot-water heat ....
4366 Delmar, 9 rooms, bath, fur., etc.. .....
5787 Waterman, 10 rooms, bath, electric lights, etc 85 00
5844 Cates, 10 rooms, bath, fur 70 00
4903 Fountain, 10 rooms, hot-water heat, comb. fixtures, garage 65 00
5635 Cates, 11 rooms, bath, fur., reception hall 50 00
4907 Fountain, 9 rms., bath, fur., etc. 50 00
3120 Washington, 10 rooms, 2 baths.. 45 00
3858 W. Pine, 10 rooms, bath, fur., etc. 40 00
4285 Olive, 9 rooms, bath, fur 40 00
1305 Washington, 13 rooms, bath.... 40 00
4223 Shenandoah, 7 rooms, bath, hot water heat, comb. fix., etc 40 00
2620 Locust, 11 rooms, bath, fur...... 35 00
1018 Chouteau, 12 rooms, bath, gas.... 35 00
3696 Finney, 8 rooms, bath, fur...... 35 00
630 S. Broadway, 14 rooms.......... 35 00
5748 Vernon, 9 rooms, bath, fur...... 35 00
634 S. Broadway, 14 rooms.......... 35 00
2123 Oregon, 6 rooms, bath, h. w. heat. 32 50
4206 Page, 8 rooms, bath, fur., comb. fixtures 30 00
2718 Olive, 10 rooms, bath 30 00
2657 Olive, 12 rooms, bath, gas........ 30 00
1221 N. Whittier, 8 rooms, bath, fur.. 25 00
2817 Olive, 6 rooms, bath 25 00
837 S. Eighth, 9 rooms, bath, 2 toilets 25 00
3216 Bell, 6 rooms, bath, fur 22 50
2739 Geyer, 8 rooms, bath 22 50
912 N. Fourteenth, 8 rooms........... 22 50
2737 Geyer, 8 rooms, bath 22 50
2345 Rutger, 7 rooms, bath 22 00
723 S. Fourth, 12 rooms 20 00
2203 Louise, cottage, 4 rooms and bath. 18 00
2207 Louise, cottage, 5 rooms and bath. 18 00
3314 Laclede, 6 rooms, bath 18 00
2618 Belle Glade, 5 rooms 15 00
1417 Chambers, 5 rooms 12 00

FLATS.
5050A Cates, 6 rooms, bath, fur...... 32 50
3732A Olive, 7 rooms, bath, etc........ 27 50
4014A McPherson, 6 rooms, bath, light. 27 50
1307A Washington, 9 rooms, bath..... 25 00
3726A Olive, 7 rooms, bath, etc 25 00
878A Hodiamont, 8 rooms 25 00
4054A Olive, 5 rooms, bath 23 00
3732 Olive, 6 rooms, bath 22 50
3607E Olive, 6 rooms, bath, gas fix... 22 50
2609A Washington, 4 rooms, bath 20 00
6257 N. Drive, 4 rooms, bath 20 00
2655A Olive, 7 rooms, bath 20 00
1211A Franklin, 3 rooms, bath 18 00
934 Goodfellow, 5 rooms, bath 17 50
810A Morgan, 4 rooms and bath...... 17 00
1313A Dolman, 4 rooms, bath 16 00
731 Walton, 4 rooms, bath 16 00
731A Walton, 4 rooms, bath 16 00
932 Goodfellow, 5 rooms, bath, ... 16 00
3301A Market, 5 rooms, bath 15 00
4662A Kennerly, 4 rooms 12 50
2655 Olive, 5 rooms 15 00
2830 S. Jefferson, 3 rooms 12 00
1112 N. Euclid, 3 rooms 12 00
818 N. Eighteenth, 3 rooms 11 00
3520A Clark, 3 rooms, gas........ 11 00
2320 Cass, 3 rooms 10 00
2845B Market, 3 rooms, bath........ 11 00

OFFICES.
Rialto Bldg., desirable offices, single or en suite........ .....

STORES, ETC.
320 N. Fourth, 21x70........ .....
615 N. Eighth, store, 38x90, with floors above ....
109 N. Eighth, 1st and 2d floors, 20x127 ....
710 Locust, 16x70 ....
114-116 S. Third, 3 floors, 60x100.... .....
1211 Franklin, 18x45 ....
515 Franklin, 3-story building, 30x125 .....
521 N. Second, building, 4 stories and basement, 25x100, elec. elevator.. .....
706 Locust, store, 16x70........ .....
517 Clark, store, 25x60........ .....
2037-39 Walnut, building, 60x65......195 00
707-09 N. Fourth, 26x133............150 00
1724 Washington, store, 25x60, with 6 rooms and bath in rear..........100 00
1115 Clark, 3-story building, 25x65, suitable for manufacturing........100 00
304-06 N. Main, building, 50x100.....100 00
809 Lucas, 15x100 ....
402 N. Main, building 75 00
2841 Market, store and rooms above.... 70 00
601 S. Second, and 10 rooms above... 65 00
320 N. Main, 4-story bldg., 25x100... 65 00
1119 Pine, 20x70 .... 60 00
206 N. Second, building........ 55 00
404 N. Main, 3 floors, 20x90........ 50 00
1121 Pine, store, 22x35........ 45 00
2605 Washington, store, 20x50........ 40 00
1 Market, and 13 rooms above.... 40 00
2041 Randolph 40 00
11 Market, bldg., 3 floors, 20x70.... 40 00
3833 Olive, 25x60 .... 35 00
1123 Pine, store, 20x50........ 35 00
5009 Page, store, 15x48........ 35 00
1410 N. Main 35 00
1207 Franklin, 18x45 .... 30 00
1115 Clark, store, 25x65........ 30 00
1307 N. King's highway, 18x50........ 30 00
4511 Easton (near Cora), store, 50x75.. 30 00
4054 Olive, store, 20x75........ 30 00
107-09 Market, store, 1-story brick, 30x50, each 25 00
726 S. Broadway, store and 8 rooms above 25 00
878 Hodiamont, store, 25x35, and 2 rear rooms 25 00
4511 Easton (near Cora), store, 25x50... 25 00
10 N. Levee, 2 floors, 15x65........ 22 50
1557 S. Jefferson 22 00
2301 Market, 20x25 .... 20 00
609 Walnut, store 15x32........ 20 00
410 S. Seventh, store, 22x90........ 20 00
711 S. Second, store, with 8 rooms above 20 00
11 N. Levee, 1st and 2d floors........ 20 00
5005 Page, rear, stable, 12x18 ft........ 18 00
Berry rd., Bacon and Bismarck, 10 acres of ground........ 16 00
603 S. Second, 18x35 .... 15 00
5007 Page, shop in rear........ 15 00
104 S. Fourth, 13x30........ 15 00
200 S. Second, 15x45 and 1 room.... 15 00
308 Elm, store 20x30 and 1 room above 14 00
713 S. Fourth, 15x30 .... 12 00
4354 Lindell, garage 7 50
1306 N. Twenty-second, stable 4 00
2300 N. Market, rear, stable, 20x25.... 4 00

HOTEL.
316-20 N. Fourth, 52 rooms..........125 00

Daly & McCabe
925 CHESTNUT STREET

DWELLINGS.
5673 Cabanne, 9 rooms, 2 baths, shades and fixtures $60 00
5163 Cates av., 9 rooms, h.-w. heat... 52 50
4206 Westminster pl., 9 rooms, bath.... 50 00
[illegible]

JOHN S. BLAKE & BRO. REALTY CO.
BOTH PHONES
815 CHESTNUT ST.

[illegible]

Dyas Realty Co
107 N. NINTH ST.

[illegible]

BEN ALTHEIMER & BRO.
REAL ESTATE CO.

[illegible]

CONRAD L. SCHOPP

[illegible]

Aug. H. Gerling R. E. Co.
819 CHESTNUT ST.

[illegible]

AGENTS RENT LISTS

CORNET & ZEIBIC
Main 4560 719 CHESTNUT ST. Central 53

DWELLINGS.
5511 Clemens, 12 rooms hardwood floors, hot water heat; garage....$100
5872 Bartmer, 12 rooms, hardwood fl.; hot water heat; garage 75 00
5042 Washington, 12 rms., hdw. fls., hot water heat 75 00
4608 McPherson, 10 rooms, hot-water heat; garage 65 00
5651 Chamberlain, 9 rooms, 2 baths, comb. fix., shades, hot-water heat 60 00
4161 Lindell, 9 rooms, bath, combination fix., fur., screens, hdw. fls.. 50 00
1829 Olive, 12 rooms, bath........ 50 00
5710 Delmar, 10 rooms, b., fur., el. fix. 45 00
2640 Washington, 11 rooms, bath..... 45 00
3656 Blaine, 11 rooms, comb. fix..... 42 50
5907 Julian, 9 rooms, bath, fur....... 42 50
5224 Washington, 10 rooms, bath 40 00
2825 Locust, 13 rms., bath, furnace ... 40 00
1822 Victor, 11 rms., b., fur........ 40 00
2205 Olive, 12 rooms, bath, toilet...... 40 00
4152 Castleman, 8 rooms, bath, fur.... 35 00
2215 Olive, 8 rooms, bath, furnace..... 35 00
3438 Lucas, 10 rms., bath, furnace.... 35 00
2006 Olive, 12 rooms, bath 30 00
2223 Olive, 10 rooms, bath 30 00
3227 Bell, 8 rooms, bath........ 30 00
225 S. Jefferson, 8 rooms, bath...... 28 00
1373 Temple pl., 7 rooms, bath....... 27 50
805 S. Eighteenth, 8 rooms, bath..... 25 00
3810 Washington, 10 rooms, bath..... 25 00
1204 Bayard, 7 rooms, bath........ 22 50
3729 Evans, 7 rooms, bath........ 22 00
822 Beaumont, 6 rooms, bath........ 21 50
705 S. Broadway, 6 rooms........ 20 00
1318 Glasgow, 6 rooms, bath........ 18 00
1209 S. Cardinal, 5 rooms........ 14 00
615 Cerre, 4 rooms, toilet........ 12 00

APARTMENTS.
With heat, janitor service, etc.
5800 Von Versen, 6 rooms, etc. 50 00
352 Whittier, 5 rooms........ 37 50
512A N. Sarah, 7 rooms, bath........ 37 50

FLATS.
4471 Berlin, 8 rooms, bath. 35 00
4536A McMillan, 6 rooms, bath, furnace, combination fixtures 26 00
2328A Olive, 8 rms., b., gas, or elec.... 25 00
2333A Olive, 7 rooms, bath........ 25 00
4459A Delmar, 5 rms., bath, electric.. 25 00
5214A Kensington, 6 rooms, bath, combination fixtures, furnace 22 50
3805 Olive, 5 rooms, bath........ 22 50
1815A North Market, 4 rooms, bath.... 20 00
4203A Lee, 5 rooms, bath........ 20 00
2825A Easton, 7 rooms, bath........ 18 00
4000A Olive, 5 rooms, bath........ 17 50
4319A Ashland, 4 rooms, bath 17 00
2333½ Rutger, 5 rooms, bath........ 16 00
4002 Olive, 4 rooms, bath........ 15 00
2948A Easton, 6 rooms, bath........ 15 00
4553A Easton, 5 rooms. 14 00
1725 Elliot, 4 rooms 13 00
2652A Franklin, 4 rooms, etc. 12 50
2332 Clark, 3 rooms 11 00
1615 N. Twenty-fifth, 3 rooms 10 00
2915A Madison, 3 rooms 9 00
2922 Madison, 3 rooms 9 00
2924 Chouteau, 3 rooms 9 00
1109 Victor, 3 rooms 9 00
2313 Blair, 3 rooms 9 00

Henry Hiemenz
614 CHESTNUT.

FLATS.
3527 Park, 5 rooms, bath, fur., elec. lights; garage optional $32 50
3405 Pestalozzi, 6 rooms, bath, furnace, elec. fix., screens, shades.. 32 50
3458A Oregon av., 5 rooms, bath, hot-water heat, shades and screens... 25 00
1107 S. 19th, 8 rooms and bath........ 13 00
1701A S. 9th, 4 rooms, toilet and fixt. 12 00
1707A S. 9th st., 3 rooms, toilet, fixt. 11 00
1435A Dolman, 8 rooms and bath..... 18 00
825A S. Ninth, 3 rooms 10 00

ROOMS.
914 Morgan, 4 large rooms ....
2546 Sullivan, 3 rooms, laundry...... 13 00
3516A N. 21st; 3 rooms and attic...... 12 00
3014 Rutger, 4 large rooms 13 00
1014 S. Ninth, 4 rooms, toilet 13 00
2613A Franklin, 3 large rooms 11 00
602 Soulard, 4 rooms 10 00
1628 S. 7th, 4 rooms, toilet 10 00
1416 S. Broadway, 4 rooms 10 00
1606A N. 18th, 3 rooms 10 00
1426 S. Broadway, 3 rooms 10 00
2227 Menard, 4 rooms 10 00
2510 North Market, 2 rooms, kitchen.. 10 00
6248 Etzel, 3 rooms 10 00
1908A Park, rear, 3 large rooms...... 9 00
2103A S. Broadway, 3 rooms 9 00
2636 Lafayette, 3 rooms 8 00
1332 S. 7th, 3 rooms 8 00
2504 North Market, 2 rooms, kitchen... 8 00
2225 Menard, 4 rooms 8 00
1835 McNulty, 3 large rooms. 8 00
1906 Park, 2 large rooms........ 8 00
1901A Park, 3 rooms 7 50
1306 S. Broadway, 3 rooms 7 00
2851A Arsenal, 3 rooms 7 00
3312 N. 14th, 2 rooms 6 00
1926 S. Broadway, 2 rooms, 3d floor... 6 00
305 Lesperance, 2 rooms 5 50
1428 S. Broadway, 2 rooms 5 00

FOR COLORED.
825 S. Ninth, 4 rooms, toilet........ 12 00
829 S. Ninth, 4 rooms, toilet........ 12 00
101A S. Leonard, 3 rooms 10 50
101A S. Leonard, rear, 3 rooms...... 8 00
2943A Atlantic, 3 rooms 7 50

WEISELS-GERHART REAL ESTATE CO
8th and Chestnut Sts.

8650 Lindell, 3-story mansion, 25 rms., st. ht., fine condition, key 3646.$150 00
7 Lenox, 14 rms., 2 b., h.-w. ht..135 00
6927 Berlin, 11 rms., 2 baths........125 00
6811 Berlin, 8 rooms, 2 baths........100 00
1335 Washington, 12 rooms..........100 00
4128 Washington, 11 rooms, 2 baths..100 00
4490 Forest Park, 12 r., h.-w. ht., gar. 83 33
3737 West Pine, 12 rms., 3 baths, large garage with rooms above 80 00
3135 Washington, 16 rms., 3 b., 2 fur. 75 00
5065 Waterman, 13 rms., 2 b., fur... 75 00
5109 Maple, 9 r., h.-w. ht., 2 b., garage for 2 autos 65 00
4546 Washington, 9 rms., h. w. ht... 65 00
3741 W. Pine, 10 r., b., perfect condition 65 00
5182 Cabanne, 13 rms., b., furnace ... 60 00
4441 Laclede, 10 r., hdw. fls., h.-w.ht. 60 00
4453 Laclede, 10 r., h.-w. ht., hdw. fl.. 60 00
26 Lewis pl., 11 rms., bath, furnace. 60 00
5046 Cabanne, 10 rms., b., fur. 50 00
4343 Delmar, 10 rms., bath, furnace.. 50 00
4528 Westminster, 9 rms., bath, fur.. 45 00
4241 W. Pine, 9 rms., new fur. 45 00
4127 Maryland, 10 r., b., h.-w. ht. Key 4135; excellent condition...... 40 00
1711 N. Grand, 10 r., newly papered.. 40 00
1126 N. Whittier, cor. Cook, 10 r., b., f. 32 50
4319 Von Versen, 8 r., bath, fur........ 32 50
3905-07 Washington, 8 r., b., f., each. 27 50

FLATS.
4957A Washington, 2d fl., 9 r., h.-w. h. 52 50
5348 Vernon, 3d fl., 8 r., b., fur. 35 00
4729 Washington, 2d fl., 7 r., b., fur... 32 50
3003A-05A Kingsbury, 5 r., b., each.. 30 00
1933A Olive, cor. 20th st., 2d and 3d fl., 8 rms., bath 30 00
1520A Olive, 2d and 3d fl., 9 r., b... 30 00
4712A McMillan, 5 rms., bath, fur... 25 00
770A Aubert, 5 rms., bath, fur...... 22 00
925A Belt, 3 rooms 12 00
2703A Franklin, 3d fl., 4 r., b. 12 00

FOR COLORED.
1126 N. Whittier, cor. Cook, 10 r., b., f. 40 00
3329 Morgan, 10 rooms, bath 35 00

Papin & Tontrup
626 Chestnut Street

STORES, OFFICES, ETC.
1902 Olive, nice store. ....
617 Spruce, store. $25 00
1111 Franklin, store. ....
3540 Olive, store. ....
823 Franklin, 3-story and basement.. .....
323 Pine, store. 45 00
707 Locust, 2-story building ....
1019 S. Eleventh, store. 15 00

FLATS AND ROOMS.
107 N. 13th, 8 rooms, 2d floor........ 25 00
1107 N. Seventh, 5-room house........ 14 00
3419 Olive, 5 rooms, bath, 3d floor.... 12 00

APARTMENT.
4473 Washington, 5 rms., bath, 1st fl. .....

ALBERT WENZLICK
1010 CHESTNUT ST.

DWELLINGS.
4033 Delmar bl., 8 rooms, bath........$32 50
7527 Cartan av., bungalow; 6 r., bath. 30 00
6323 West Park av., 6 rooms, bath.... 25 00
3300 Caroline st., 6 rooms 15 00
3116 Brantner, 6 rooms, bath 15 00

FLATS AND ROOMS.
4021 Lindell bl., 8 rooms, bath; garage. 50 00
1311A St. Ange, 7 rooms and bath.... 18 00
1307A Vandeventer, 3 rooms 10 00
2613 Cass, 3 rooms 9 00

STORES.
4146 Olive, store 25 00
4111 Papin st., store 18 00
3747 Hebert, store 15 00
N. e. cor. Clara and St. Edwards.... 15 00

APARTMENTS

Solid agate, 15c line, minimum 30c. Discount 1c per line on three or more insertions.

SOUTH

CASTLEMAN, 3608—To sublease or lease; Apartment F, Castleman.

CASTLEMAN APARTM'TS, 2005 S. GRAND. Efficiency type, $44 to $46.50; equipped with Quick Meal gas ranges, refrigerator, two in-a-dor beds, shades, screens and awnings; hardwood floors; dumb waiters; 4 rooms the equal of any 6-room apartment. Apply janitor or CITY TRUST CO., 1132 Washington. (c8)

DE TONTY, 3830—6 large, airy rooms, oak floors, steam heat; Park car; $37.

DE TONTY, 3861—4 rooms, sun parlor; immediate possession; rent reasonable. F. J. CORNWELL R. E. CO., 810 Chestnut.

GRAND, 3191A S.—5 rooms, with all modern conveniences; splendid location for doctor; janitor of Grand-Connecticut Apartments will show you through, or see HEMMELMANN-SPACKLER R. E. CO., 622 Chestnut st.

HUMPRHEY, 3329 (2d floor)—5 rooms, bath and furnace; $25. HILDENBRANDT & NOBLE REALTY CO., 615 Chestnut st.

LAFAYETTE, 4025—5 rooms, with sun parlor; hardwood floors; steam heat, electricity. (c)

LAFAYETTE, 3618—First floor west; 5 rooms, front porch, sun parlor; $55. OTTO TIETJENS, room 407, 722 Chestnut.

McKEAN, 3400—New steam-heated apartments, 3 and 4 rooms, $36 and $42. If you want something nice this will suit you. (c7)

SPRING, 1805-07 S.—The Lafayette; four rooms, front porch, $38.50; also 4 rooms, front porch, sun parlor, only $42.50. OTTO TIETJENS, room 407, 722 Chestnut.

VICTOR, 3018—4 rooms, bath, second floor, all improvements; heat furnished.

APARTMENTS—WEST

ACADEMY, 1318—4 and 5 room apartments; steam heat, hot water; janitor service; all rooms light and airy; best in town for the money. Forest 786. (c)

APARTMENT—3-room efficiency, including sun parlor; call Georgian Annex, Apartment 403. (c)

APARTMENT—To sublease: 4 rooms and bath. 211A Harlan court. Forest 2201. (c7)

BELT, 761 (third floor, south)—5 nice rooms and bath; hardwood floors; built-in bookcase, cabinet mantel; $40; July 1. OREON E. & R. G. SCOTT, 800 Chestnut.

BERLIN, 5339—First floor, 8 rooms, two baths; sleeping porch. HILDENBRANDT & NOBLE REALTY CO., 615 Chestnut st.

BLACKSTONE, 1147A — Steam-heated apartment; 4 outside rooms; rent $25 summer, $32 winter. (c)

CABANNE, 5712—3d floor west; 6 rooms; dandy location; yard, etc.; open. M. B. O'REILLY R. & I. CO., 723 Chestnut.

CATES, 5560—For lease, 6-room apartment, porch, 2 south bedrooms; 2d floor, E. (c7)

CLARA, 758—Dandy 6-room apartment. SAVINGS TRUST CO., 4935 Delmar. (c)

CLARA HALL, 535 CLARA—6 rooms, 2d floor; will put in A1 order; rent $60; big concession at once; open. OREON E. & R. G. SCOTT, 800 Chestnut.

ETZEL, 6002—Beautifully furnished 4-room complete; reasonable; immediate possession. Cabany 5955R.

EUGENE FIELD APARTMENTS, 4339 Olive st.; efficiency type; $32.50; rent includes electricity for cooking and lighting steam heat, hot and cold water and janitor service; day and night elevator service, large reception room, free storage; apartments equipped with concealed bed, electric range and lighting fixtures, ice chest, shades, screens, awnings, etc.; references required. Apply on premises or CITY TRUST CO., 1132 Washington av. (c8)

HODIAMONT, 1145—4 rooms, Murphy in-a-dor beds; steam heat; $35.

KINGSBURY, 5660—Apt. 116; efficiency apartment; furniture for sale; everything complete.

KINGSBURY CT., 5004 (3d floor east)—4 rooms and sun parlor; outside porch; in-a-dor bed; indirect lighting; $50; July 1. OREON E. & R. G. SCOTT, 800 Chestnut.

KING'S HIGHWAY, 1262B N.—Five-room apartment, including heat and janitor service; $32.50. HERRMANN JR. R. E. CO., 1011 Market.

MAPLE, 5512—6 rooms, janitor service; choice location. Eaton, Main 2945. (c7)

MARYLAND, 4154—7-room apartment, in fine condition, $35, including heat.

MARYLAND, 4361A—8 rooms, steam heat and hot water; janitor service; $50; garage if desired.

OLIVE, 4448—Modern 5-room apartment, reasonable; 3d floor. Delmar 3353L, Forest 3516R.

OLIVE, 3949—Two-room apartment, with kitchenette, nicely furnished; porch; adults; reasonable.

OLIVE, 4718—8 rooms, bath; newly decorated and painted; hot-water heat; janitor service. Main 1196, Central 6849.

UNION BL., 1208—3d floor, south; 5 rooms, good shape. Main 1196, Central 6849.

VERNON, 5300 (corner Union)—6 nice rooms; all light, fine; bath, indirect fixtures; corner apartment; $40; 2d floor. OREON E. & R. G. SCOTT, 800 Chestnut.

WASHINGTON, 6108—4 modern rooms; all conveniences; only $58.50. OTTO TIETJENS, room 407, 722 Chestnut.

WASHINGTON, 6117—Second floor west; 5 fine, large rooms, only $45. OTTO TIETJENS, room 407, 722 Chestnut.

WASHINGTON HALL, 535 Clara av. (first floor west, second entrance)—5 nice rooms; newly decorated to suit; $45; also third floor west. OREON E. & R. G. SCOTT, 800 Chestnut.

WASHINGTON, 6110—Very pleasant 4-room apartment, with first-class service; apartments are getting scarce; rents will surely be higher; see this; rent $38; will rent furnished if desired. HEFFERNAN, Agent, 614 Wainwright Bldg.

WESTGATE, 721A—Six-room efficiency apartment; janitor service; modern throughout; vacant July 15; $47.50. Inquire 723A Westgate av.

WINDSOR PL., 3825—Apartment, 2 rooms, hall, bath, electricity included, $14.

10 N. TAYLOR AV.
6-room apartment; sun parlor. Main 393. FEDERAL INV. CO., 107 N. 7th st.

LOVELY APARTMENT—DESIRABLE LOCATION.
406 Clara av. (cor. Waterman), 2d floor, 5 rooms, bath, extra lavatory, sun parlor. EUGENE J. ALTHEIMER, 817 Chestnut st.

NEW 4-ROOM APARTMENTS
6284 Cates av. (North Parkview); new 4-room apartment, with sleeping porches, hardwood floors; heat and janitor service furnished; rent $42.50, on lease; only one left. JOHN S. BLAKE & BRO., 815 Chestnut.

Barwick Apartments
4953-65 McPHERSON AV.
6-room apartment; 3d floor; southern exposure; all outside rooms; large, light and airy; most convenient location in the city; moderate rentals. Phone THE LANDAY R. E. CO., Forest 3000. See janitor, on premises. (c83)

Exclusive "Traymoor"
Apartment; 5636 Waterman av.; 8 rooms and 3 baths; garage; large butler's pantry; highest class apartment; sublease; tenant in army; see janitor on premises or phone Olive 2042. (c83)

Sterling Hotel Apartments
UNION AND BERLIN AVS.
Two and 3 room suites, furnished or unfurnished; hotel service; telephone, cafe, within one block of Forest Park; Olive-University cars; see manager at building, 5316 Berlin av.; monthly rates, $50 to $125. OREON E. & R. G. SCOTT, 800 Chestnut

New Apartments
5468 Von Versen; 5 rooms, sun parlor, etc.; Murphy bed; $60.
738 Belt, 6 rooms, sun parlor, Murphy bed, corner building; everything modern and outside rooms; second floor; 2 baths.
BANISTER R. E. CO., 915 Olive st.

J. I. EPSTEIN'S
Steam-Heated Apartments
6106 Waterman, 6 rooms, 2d floor......$55 00
5430 Cabanne, 5 rooms, 2d floor...... 52 50
4944 McPherson, 7 rooms........ 50 00
4946 McPherson, 6 rooms........ 47 50
1245 Shawmut, 5 rooms 40 00
6010 Maple, 6 rooms 36 50
5636 Cabanne, 6 rooms........ 50 00
4123 Westminster, 3rms. and sun parlor 32 50
J. I. EPSTEIN, 617 Chestnut st.

APARTMENTS
5295 Waterman, corner Union (Chesterfield Apartments,) 6 rooms, 2 baths; every convenience; only 1 left out of 24; rent reasonable.... .....
4953 McPherson, 6 rooms........$55 to $60 00
5150 Waterman, 8 rms., 2 baths...... 80 00
5592 Waterman, 8 rooms........ 65 00
4364A West Pine bl. 50 00
3927A McPherson, 8 rooms........ 45 00
3939 McPherson, 8 rooms........ 42 00
3923 McPherson, 6 rooms........ 40 00
3937 McPherson, 6 rooms........ 37 50
J. M. LEVI & CO., 705 Chestnut st.

APARTMENTS—WEST

4926-28 McPHERSON AV.
15 rooms, 2 baths, 2 porches; can rent 6 rooms on the 1st floor and 9 rooms on the 2d and 3d floors, or as a whole. HILDENBRANDT & NOBLE REALTY CO., 615 Chestnut st.

NORTH

ASHLAND, 4750A—4 rooms and hall room; electric; Dutch dining room; large bath; marble sink.

3 ROOMS—$22.50.
4258 Harris av.; tile bath, combination fixtures, hot and cold water, steam heat furnished by owner; also janitor service. CITY TRUST CO., 1132 Washington av.

FOUR ROOMS—$22.50.
4411 St. Louis av.; electric lights, etc., hot and cold water, steam heat and janitor service. CITY TRUST CO., 1132 Washington av.

UNIVERSITY, $38.50 AND UP.
3703 Washington; 2 rooms with 3-room efficiency, including fuel gas and electric light; also one 3-room with 5-room efficiency; southern exposure and exceptionally large rooms. See attendant there or CITY TRUST CO., 1132 Washington av. (c8)

DWELLINGS FOR RENT

MISCELLANEOUS

COTTAGE—5 rooms, all conveniences, $13. Box K-23, Post-Dispatch.

DWELLING—Modern, 7 rooms, conveniently located, $32.50. Box K-397, Post-Dis.

DWELLINGS FOR RENT
5075 Cabanne, 9 rooms, in fine order..$55 00
5068 Minerva, 9 rooms........ 35 00
2124 Olive st., 9 rooms........ 25 00
3502 St. Louis av., 6 rooms........ 23 00
790 Bayard, 5 rooms, bath, fur........ 22 50
HEFFERNAN, Agent, 614 Wainwright Bldg.

CENTRAL

CHOUTEAU, 3110—4 rooms, only $10. J. E. KAIME & BRO. R. E. CO., De Menil Bldg., 119 N. Seventh st.

FIFTH, 711 N.—Large, light store, second floor and basement; lease; reasonable.

FRANKLIN, 3406—8 rooms, only $25. J. E. KAIME & BRO. R. E. CO., De Menil Bldg., 119 N. Seventh st.

LUCAS, 3410—6 rooms and bath; reasonable to good tenant. JOHN S. BLAKE & BRO.

LUCAS, 3523—Specially arranged for rooming house; 12 rooms; all bedrooms have hot and cold water, 3 baths, hardwood floors, fixtures and screens; $50. HERRMANN JR. R. E. CO., 1011 Market.

PINE, 3529—11-room, modern, steam-heated house; two baths, two toilets, fixtures; large garage and yard; low rent. HERRMANN JR. R. E. CO., 1011 Market.

8-ROOM DWELLING
825 S. 18th st.; hall, bath, electric fixtures, newly decorated. IGNATIUS McMENAMY, 3541 Easton.

Beautiful 9-Rm. Residence
516-18 N. Garrison av.; 9 rooms, bath, furnace and fixtures; most conveniently located house in the central district of St. Louis; adjacent to Washington av.; excellent street car accommodations; rent $35; necessary improvements.
Mercantile Trust Co., Agent,
Locust, Eighth & St. Charles Sts.

SOUTH

BARTMER, 6039—3 rooms and bath; steam heat.

BRADLEY, 6917—Modern 7 room brick house; gas, electric, furnace; laundry; garage; beautiful grounds. Benton 327.

BROCKSMITH PL., 6428—6-room cottage and garden, $16. Lindell 3856R.

CALIFORNIA, 1643—8 nice rooms, brick; fixtures, steam heat, bath, screens, etc.; $30; owner will put in A1 order. OREON E. & R. G. SCOTT, 800 Chestnut.

CAROLINE, 3425—Nine rooms, bath, furnace; KILGEN-RULE, 512 Wainwright Bldg.

CLEVELAND, 4000—7 rooms, modern residence; rent $40. Main 1196, Central 6849.

CLEVELAND, 3867A—Six rooms, bath; furnace, fixtures; modern; open.

EIGHTH, 1705-07 S.—Two-story brick, arranged for 6 families; large brick garage in rear; rent $624; price $3500. WM. M. HELLE, 621 Chestnut st.

FOLSOM, 3624 (near Grand)—9 rooms; stove, steam plant; $35. Open.

FYLER, 4335—4-room cottage; bath; $11. Tower Grove car to Morganford, walk south. SAVINGS TRUST CO., 4935 Delmar. (c)

KING'S HIGHWAY, 2297 S.—Five-room flat; all modern; with garage.

LAFAYETTE, 3138—8 rooms; steam heat; screens, electricity; janitor; $35. (c8)

MICHIGAN, 1715—6 rooms; hot-water heat; electricity; screens; $27.50. (c8)

MICHIGAN, 3315—3 rooms, bath and electric.

NEBRASKA, 2650—6 rooms, bath, 2 toilets, hot-water heat, electric light, garage with loft over it. Keys at 2648 Nebraska, or phone Sidney 1293R, or Victor 2147X. (c)

NICHOLSON PL., 1773-1775—Two detached dwellings, 9 large rooms each, hot-water heat; all modern conveniences; $35. Owner, 2035 Park. Sidney 3304.

NINTH, 2701 S.—Free rent until September for repairing same. Lindell 651.

RESIDENCE—Hartford st., 8-room; bath and furnace, with garage; rent $40; will be put in first-class condition. C. R. MILTENBERGER, 14 N. 8th st.

RUSSELL, 3944—9 rooms, bath, reception hall, furnace, hardwood floors, electric fixtures; rent very reasonable. ALBERT G. BLANKE R. E. CO., 711 Chestnut st.

SHENANDOAH, 1917—5-room brick house; in good condition; for one family; $14.

TENNESSEE, 4415—3-room cottage in rear; no children; $8. 4415 Tennessee.

TENNESSEE, 4741—Nice 9-room house; bath; furnace; arranged for 2 families; $32. KILGEN-RULE, 512 Wainwright Bldg.

THIRTEENTH, 2303 S.—Fine modern residence and large garage and fine lawn.

VIRGINIA, 2011—10 rooms and bath, furnace, cozy home; will put in fine condition. HILDENBRANDT & NOBLE REALTY CO., 615 Chestnut st.

VICTOR, 2005—10 rooms, 2 baths, large lot; will decorate to suit. Main 1196, Central 6849.

VICTOR, 3525—Nine rooms and reception hall; hot-water heat; strictly modern. ROETTGER-MASEK-JEHLE REALTY CO., Both phones. 19 N. 7th st.

VIRGINIA, 2647—11 nice rooms; hot-water heat, electric light, hot and cold water; A1 condition; reduced to $40. OREON E. & R. G. SCOTT, 800 Chestnut

WEST

BARTMER, 5877—10 rooms, bath, furnace; concessions; reduced to $40. JOHN S. BLAKE & BRO., 815 Chestnut st.

BARTMER, 5603—11 rooms, 2 baths, good furnace, fixtures, screens, shades; only $65; garage in rear. OREON E. & R. G. SCOTT, 800 Chestnut.

CABANNE, 5128—Modern 9-room residence, $50. BUSH-BURNS, 1105 Chestnut st.

CARPENTER PL., 727—7 rooms and bath, electric, hot and cold water; $23. (c7)

CHAMBERLAIN, 5588—Coolest house in St. Louis; sleeping porch, shaded yard, garden, garage; 9 rooms; only $5500 a month; open today.

CLARA, 1325—9 rooms, new decorations, good location; key next door.

COOK, 3650—6-room brick dwelling; bath; furnace, electric, $30; key next door east. WEST ST. LOUIS TRUST CO., Easton and Sarah.

COTTAGE—4 rooms, modern; for elderly couple. 6828 W. Park av.

DELMAR BL., 4244—10 rooms, bath; modern. Main 1196, Central 6849.

DELMAR BL., 4338—10 rooms, bath, furnace, fixtures; $35. OREON E. & R. G. SCOTT, 800 Chestnut.

DELMAR BL., 4107—Eight rooms, bath, furnace, electric fixtures; decorate to suit; $27.50.

DELMAR BL., 4409—Elegant 10-room residence; steam, electric; $50; open for inspection.

DWELLING—For sale, 5958 Minerva, 7-room, tile roof, rock front; modern home; near church, schools, cars, big bargain, $4100. R. P. REILLEY, Cabany 830.

FOREST PARK BL., 4957—Beautiful 15-room house, choice location for bachelor hotel; opposite Forest Park. (7)

FOUNTAIN, 4814—9 rooms, bath, large yard; low rent to good tenant.

FOUNTAIN, 4852 (opp. Fountain Park)—9 large rooms; in A1 condition; will do any necessary decorating; rent reasonable; open. EDWARD L. BAKEWELL, Olive 5555. 118 N. 7th st.

GRANVILLE PL., 1401—8-room brick; bath; electric, furnace, $30. WEST ST. LOUIS TRUST CO., Easton and Sarah.

HOUSE—2-room house, Wellston; garden, grapes, trees, city water; for rent, $8 per month. Call Monday, 5628 Garfield av.

DWELLINGS FOR RENT—WEST

LINDELL BL., 4301—12-room modern residence; good location for home and studio combined. Main 1196, Central 6849.

McPHERSON, 4053—8-room house; bath, furnace, screens, electricity; yard; open; $33.

McPHERSON, 4069—8-room house, combination fixtures, screens, gas stove; open.

McPHERSON, 4246—Desirable, modern; china closets, porches, large lawn; reasonable. Keys 4631 Page. Delmar 3866R.

McPHERSON, 4246—All conveniences; colonial porches, 2 baths, large lawn. Keys at 4631 Page. Delmar 3866R.

McPHERSON, 4463—Excellent 9-room residence; hot-water heat; beautiful block; open Sunday. See agent or Mr. Hallahan, with SAVINGS TRUST CO., 4935 Delmar. (c)

McPHERSON, 4417—Beautiful 10-room residence, hot-water heat, large brick garage, open Sunday. See agent or Mr. Hallahan with SAVINGS TRUST CO., 4935 Delmar. (c)

MAPLE, 5050—Modern 11-room residence, $50. BUSH-BURNS, 1105 Chestnut st.

OLIVE, 4327—Eight-room house. Apply 4339 Washington bl. (c6)

OLIVE, 4279—9 rooms, bath, furnace; suitable for photo studio, or will alter for private residence; $45. JOHN S. BLAKE & BRO., 815 Chestnut st.

OLIVE, 4049—Opposite Bluegrass Hotel; elegant 5-room, steam-heated apartment; newly decorated; bath, gas, laundry, electricity, sleeping porch; also good for doctor or dentist; $5 rent reduction.

PAGE BL., 4958—9 rooms, modern; two lavatories, spacious grounds, grape arbor, $40; open.

PAGE BL., 5132—9 rooms, all conveniences; St. Mark's Parish; Soldan High District.

PAGE BL., 4429—9 beautiful rooms; reception hall, bath, furnace, electric fixtures, screens, etc.; rent very reasonable; open. ALBERT G. BLANKE R. E. CO., 711 Chestnut st.

PLYMOUTH, 6117—7 rooms, combination fixtures, coil in furnace; open today 1 p. m. to 5 p. m.

SPRING, 28 N.—7 rooms and conveniences; only $28. FARISH, 119 N. 8th. (c80)

TEMPLE PL., 1395—Corner Ridge and Temple; modern 7-room, reception-hall dwelling, for lease only; to responsible party; steam heat, hardwood floor, white enamel decorations; large yard, flowers, etc.; only recently decoraed; very cool; open.

VANDEVENTER PL., 68—13 rooms, 3 baths, hot water heat; large garage; special terms. F. Churchill Whittemore Co., 118-120 N. 4th.

VANDEVENTER, 702—Cor. Delmar; 14 rooms; rent only $35. SAVINGS TRUST CO.

VERNON, 5468—10 rooms and bath; $45. KILGEN-RULE, 512 Wainwright Bldg.

VERNON, 5701—9 rooms, bath; $42.50. KILGEN-RULE, 512 Wainwright Bldg.

VERNON, 5730—Modern 9-room dwelling; all modern conveniences; will rent for $45. C. R. MILTENBERGER, 14 N. 8th st.

VON VERSEN, 4606—Newly decorated; gas, electricity; rent reduced to $30. (c)

VON VERSEN, 4606—Newly decorated; gas, electricity; rent reduced to $30. (c)

VON VERSEN, 5561—8 rooms; large yard and garage; only $45. C. S. Steverson, 111 N. 8th st. (c)

VON VERSEN, 4327—Bargain; 9 rooms, large yard, grapevine; suitable for boarding house or 2 families; $35 to good tenant.

VON VERSEN, 5007—Elegant 8-room home; newly decorated and painted inside and out; shades; cheap. Open. Olive 2211. (c2)

VON VERSEN, 4414—10 rooms, bath, furnace; will put in good condition; $50. JOHN S. BLAKE & BRO., 815 Chestnut st.

VON VERSEN, 4180—10 rooms, with all improvements; will put in good repair. Apply 4176 Von Versen av. or call Main 192 during business hours. (c83)

VON VERSEN, 4465 (formerly Morgan st.)—10 rooms and large reception hall; rent reduced to only $37.50; references required. BENEKE, 212 Wainwright Bldg.

VON VERSEN, 4142—Fine 9-room dwelling; bath, furnace, fixtures, laundry, garage; rent reasonable. ALBERT G. BLANKE R. E. CO., 711 Chestnut st.

WASHINGTON BL., 3851—Seven rooms; all conveniences; very reasonable. J. E. KAIME & BRO. R. E. CO., De Menil Bldg., 119 N. Seventh st.

WELLS, 5536—Dandy 6-room dwelling, furnace, electric, screens, shades; only $23. OTTO TIETJENS, room 407, 722 Chestnut.

WESTGATE, 710—Sublease 5 rooms, sun parlor; apartment. (c)

WESTMINSTER PL., 3915—9 rooms, bath, furnace, electric lights; $45. ELMORE CAVE & CO., 513 Wainwright Bldg.

WESTMINSTER PL., 4214—12 rooms; two baths and all modern conveniences; rent $55. HEMMELMANN-SPACKLER R. E. CO., 622 Chestnut st.

WEST PINE BL., 4491—Residence of 12 rooms, 2 baths and otherwise very desirably arranged; beautiful grounds, 75x213 ft. HENRY E. BARTLING, 1011 Chestnut.

WEST PINE BL., 3863—12 rooms; will install electric and put in first-class condition; rent reduced to $60 month. MARTIN-BREITT R. E. CO., 1119 Chemical Bldg.

HOME IN ST. MARK'S PARISH.
For lease; 1413 Euclid av.; 8 rooms; bath, attic. Apply 1409 Euclid.

House With Apartment Service
5807 Cates av.; 9 rooms, steam heat, hot water, janitor. Call Cabany 2119. (c92)

FOR ROOMING HOUSE
3802 Delmar bl.; 9 rooms, furnace; central location; low rent. JOHN S. BLAKE & BRO., 815 Chestnut.

4622 VERNON AV.
Detached 6 rooms and two attics; new granitoid cellar; furnace; large rear lawn; $30. JAMES H. MAGUIRE REAL ESTATE, 810 Chestnut st.

4926-28 McPHERSON AV.
15 rooms; 2 baths; 2 porches; can rent 6 rooms on the 1st floor and 9 rooms on the 2d and 3d floors, or as a whole. HILDENBRANDT & NOBLE REALTY CO., 615 Chestnut st.

Ruby Place—Aubert & Maple Av.
Several 6 rooms and bath dwellings; rent $18 per month; these are the most attractive and best arranged homes in this addition. WM. J. MURRAY REALTY CO., 7th and Market sts.

DESIRABLE HOUSES
REASONABLE.
Jones st., 1221 (½ block south 3930 Page bl.); 8 rooms, electric light, shades, furnace, new; rent reasonable. Call Olive 5555.
4852 Fountain pl., opposite park; 9 rooms, same equipment as above; will decorate to suit tenant.
3109 Olive st., 14 rooms; A1 condition; very reasonable; key next door.
4210 Westminster pl.; 11 rooms; A1 condition; reasonable.
EDWARD L. BAKEWELL, Olive 5555. 118 N. 7th st.

NORTH

CORA, 1524—Page or Wellston cars; 7 light, airy rooms; hall; electroliers; best condition; parklike neighborhood; porches, screens; $24.

FAIR, 4124—3-room cottage; large barn.

GARFIELD, 5320—5-room cottage, reception hall, bath, gas, electricity, furnace, garage for 2; clean, $30.

GERALDINE, 5015—6 rooms; excellent location; well built, conveniently arranged. F. J. CORNWELL R. E. CO., 810 Chestnut.

HENRIETTA, 3536A—6 rooms, bath; will decorate to suit; open.

MAFFITT, 5249—4-room cottage, with garage.

MARCUS, 1520—9-room residence, furnace, bath, electric fixtures, $30.

NORTH MARKET, 4427—5-room cottage, $17 per month.

NORTH MARKET, 4009—2 rooms, bath and laundry, $6.

RANDOLPH, 2139—Dwelling, for lease; 10 rooms; large yard; $300 per annum. See owner, 3954 Greer av.

RESIDENCE—Modern, 6 rooms, and garage. Call at 5877A Garfield.

FLATS FOR RENT

MISCELLANEOUS

$20—3657 PAGE; 5 rooms, bath, toilet; newly decorated.
$12.50—3725 Cottage av.; 4 rooms.
$9.00—2300 Dickson st., 3 rooms.
$7.50—2813 N. 22d st., 3 rooms.
HERRMANN JR. R. E. CO., 1011 Market.

CENTRAL

BELL, 3213—5 rooms and bath, $14; open. Forest 7316.

CASS, 2901—3 rooms, $7; 2 rooms, $5; 3d floor. Apply 1512 N. Garrison.

CLARK, 3435—3 rooms; large yard; open. Phone Lindell 5541R. (c)

CLIFTON PL., 3121—9 rooms and bath, double flat, and garage, $30; 3123, 4-room flat, $12.50; newly papered. Key 3119. (c)

FRANKLIN, 1907—3 large, clean rooms, $8; keys at 2d floor east.

FLATS FOR RENT—CENTRAL

BRANTNER PL., 3125-27—3 rooms, newly decorated.

CASS, 3509—4 rooms and bath, screens, fixtures; all conveniences.

CASS, 2944—3-room flat; 1st floor; cooking gas.

CASS, 1437B—Five large rooms, hall, pantry, large porch; toilet, water, gas, sink; $15. Inquire at 1511A Blair av.

CASS, 2256—4 rooms, 2d floor; newly papered and painted; open; cheap. JOHN McMENAMY INV. & R. E. CO., 1308 N. Grand.

CHOUTEAU, 2141—4-room flat; electric light; $15. Forest 1043W.

CHOUTEAU, 3110—4 rooms, $10. J. E. KAIME & BRO. R. E. CO., De Menil Bldg., 119 N. Seventh st.

CHOUTEAU, 3116—3 rooms, first floor; $10. J. E. KAIME & BRO. R. E. CO., De Menil Bldg., 119 N. Seventh st.

CLARK, 2714—4 or 6 rooms; second floor; in first-class condition; toilet, bath, gas and screen; no colored. (c7)

CLEARY, 1433—3 rooms, newly decorated.

COMPTON, 907½ N.—Flat of 4 rooms, bath, only $16; 5 rooms, bath, only $17; cheapest in city. (c65)

EASTON, 3305—Flat; 4 rooms, bath, shades, screens; southern exposure; clean.

EASTON, 3025—4 large rooms 1st floor; gas and bath.

EASTON, 2905A—Nice 5-room and bath flat, $17.50. CHAS. L. WEBER, 811 Chestnut st.

EASTON, 2907A—Nice 5-room and bath flat, $17. CHAS. L. WEBER, 811 Chestnut st.

EIGHTH, 1010A S.—Four rooms, $10. JOST-MILLER R. E. CO., 105 N. 9th st.

EIGHTH, 1312 N.—2 light rooms, bath and electric fixtures. Will decorate; $10. (c57x)

EIGHTH, 1317 N.—3 rooms, toilet, sanitary sink, electric; rent reduced to $8.50. (c57x)

FIFTEENTH, 1418A—3 rooms, water, gas, etc.; open; rent $7. Central 2427.

FOURTEENTH, 1616 S.—2 rooms, kitchen. Inquire 1522 S. 12th; Victor 2243L. (c)

FRANKLIN, 2910A—Nice 5-room and bath flat, $19. CHAS. L. WEBER, 811 Chestnut st.

FRANKLIN, 1624—Nice 4 rooms; $9.50; open for inspection. BAITINGER, 409 Fullerton Bldg., 7th & Pine.

LEFFINGWELL, 1420 N.—5 rooms, in good order; $12. Olive 3242.

LOCUST, 2832—First or second floor; 5 and 6 rooms. J. E. KAIME & BRO. R. E. CO., De Menil Bldg., 119 N. Seventh st.

MARKET, 3423—Three-room flat, 2d floor; $10 month; open. Benton 595W.

MORRISON, 1114—Flat; modern; shades, screens and every conveniences.

O'FALLON, 1811—4 large rooms, bath; gas; $13. (c57x)

O'FALLON, 1724A—3 nice, light rooms; toilet, gas; decorated; $9.50. (c57x)

OLIVE, 2930—1 or 2 large, cool rooms for light housekeeping.

OLIVE, 3516A—Kitchenette flat, 2 beautiful rooms; just decorated and painted; electric light and janitor; $11. R. C. Greer, Olive 108.

TWENTY-SECOND, 1110-12 N.—Two 3-room flats, $9.

WALNUT, 3434—3 rooms, gas, water, etc., $8.00.

WASH, 2308—3 rooms, bath, toilet, electric; $9. GOTTLIEB REALTY, 2302 Wash. (c8)

5 Rooms, Bath, Electric Light.
Newly decorated; $18. N. e. cor. Leffingwell and Howard.

5 NICE BIG ROOMS, $12.50
Second floor, 2737 Howard st.

SOUTH

ALBION, 2353—Two rooms and kitchen to parties employed.

ALBION PL., 2354A—Three-room flat, with alcove; gas, bath, electric.

ANN, 2089—5 rooms, hall, bath, furnace, electricity, with or without garage. (c)

ARMSTRONG, 1225—9-room house, arranged for two families; whole house, $25. (7)

ARSENAL, 1911—3 and 4 rooms, modern, baths, or 7 rooms, 1 family; large brick garage. Grand 2518W. (c)

ARSENAL, 2908—3 rooms, water, gas, 2d floor; good condition; $8.

ARSENAL, 2912—4 rooms, water, electric, 1st floor; good condition; $11.

ARSENAL, 5343—Four rooms and bath; gas and electric; for small family.

BATES, 3938A—5 rooms and bath, gas and electric, $13. (c)

BLACKSTONE, 1387A—5 rooms; modern; screens, shades, furnace; newly decorated, painted; $22.50.

BLAINE, 4125A—Modern 3 rooms and bath, $15. Victor 1855R, Grand 1185W.

BIG BEND RD., 3430—3 rooms, bath, electric light; in splendid condition; rent $15. HEMMELMANN-SPACKLER R. E. CO., 622 Chestnut st.

BOTANICAL, 3827A—7 rooms, bath, etc.; with or without garage. Cabany 1199. (4)

BOTANICAL, 3939A—6 large rooms; A1 condition; inspect them today.

CALIFORNIA, 2123—Flat; 5 light rooms, bath and electric; upstairs. (7)

BOTANICAL, 3905—6 rooms 1st floor, tile bath, separate laundry; in good condition; open today. (c)

BOTANICAL, 4230—A beautiful 3-room flat; will put in good condition; rent only $11. GOLDWASSER & DUBINSKY R. CO., 722 Chestnut st.

CALIFORNIA, 2137—6 rooms and bath, 2d floor; $20. HILDENBRANDT & NOBLE REALTY CO., 615 Chestnut st.

CAROLINE, 2736—3 rooms; water, yard, etc.; $10.50.

CAROLINE, 3417A—Three bright, cheerful rooms; rent $11.50. (c)

CAROLINE, 3209—4 rooms, 1st or 2d floor; separate entrance; $10. E. A. BOKERN R. E. CO., Fullerton Bldg. (c3)

CASTLEMAN, 4210A—Modern 6-room flat, second floor, $26; open. (7)

CASTLEMAN, 4056A—Six rooms; electric fixtures, screens, furnace; newly decorated; only $22; open. ALBERT F. JACOBS Agt., Olivia Bldg.

CHIPPEWA, 3447A—Six rooms, bath, electric lights, screens, fixtures.

COMPTON, 1820 S.—6 rooms, 2d floor; hot-water heat; rent is $24; open. ROSENBAUM-HAUSCHULTE, 2407 N. Broadway.

CONNECTICUT, 3880A—6 fine rooms; new decorations and paint; keys 1st floor.

CONECTICUT, 3634A—6-room modern flat; convenient to 3 car lines.

CONNECTICUT, 4138—3 rooms and alcove; screens, laundry; newly decorated; $12.50. (c65)

COTTAGE—3 rooms; newly built, electric light; inquire 4148 Bigham.

CRITTENDEN, 3445—Modern 5 rooms and bath, with or without garage. (c)

CRITTENDEN, 3436A—Modern 7 and 9-room flat, bath; inquire downstairs.

DE KALB, 3411 (near Cherokee st.)—Nice 3-room flat; $8; open. Call 3524 S. Broadway.

DE TONTY, 4146A—4 rooms and sun parlor, in-a-door bed, hardwood floors, outside janitor service; vacant July 5; $28.50. Inquire 3960A Cleveland av.

DILLON, 1417—4 rooms, water; $11.

DILLON, 1310A—4 large rooms; gas, bath; fine order; $11. 6429A Wade av., 3 rooms, gas, bath; $8.

DOLMAN, 1125—Four rooms and bath; perfect condition; 4 car lines; adults only, $16.

DOLMAN, 1809—5 rooms and bath; reasonable.

DOLMAN, 1417—4 rooms, newly decorated; chandeliers. (c)

DOLMAN, 2124—3 grand rooms, chandeliers; $10. (c)

EADS, 2906—3-room flat, with hall, tile bath, combination fixtures; porch.

EICHELBERGER, 201—Modern; 4 rooms, bath and furnace. Inquire downstairs.

EIGHTEENTH, 1016 S.—Five rooms and bath; newly papered; $18.

ELMBANK, 4421—4 rooms, bath, second floor; $18. WEST ST. LOUIS TRUST CO., Easton and Sarah.

FLAD, 4248—Modern, upper 6-room; cemented garage; adults preferred; reas.

FLAT—Four rooms, bath, sleeping porch; 2d floor; modern; cliff, overlooking river; beautiful grounds, scenery; light, heat, telephone included; restricted section. Entrance, 4670 S. Broadway.

FOLSOM, 3678A—4 rooms and bath; $18. KILGEN-RULE, 512 Wainwright Bldg.

GEYER, 2162—Five rooms, bath, shades, fixtures, near park; $18. 1908½ S. Jefferson av.

GIBSON, 4566A—Near Forest Park; 6-room flat; also garage.

GRAND, 4422 S.—Six-room flat; convs.

GRAVOIS, 3019—Three large rooms; $12. Olive 109, Central 839. (c)

HARTFORD, 3513A—5 rooms, bath, large closet, electric fixtures; newly decorated and painted. (c)

HENRIETTA, 3017—3 rooms, water, laundry; $13. Inquire 2932 Henrietta. (c)

FLATS FOR RENT—SOUTH

HICKORY, 2355—4 rooms, bath, 1st floor; good condition; open Sunday.

HICKORY, 2604—3 large, light rooms, first floor; gas fixtures; open. Victor 2401R. (c)

HICKORY, 2709—3 large, airy rooms and laundry; front and rear entrance. (2)

HICKORY, 2725A—5 large rooms; flat, with bath, gas and electric, and in good condition; rent $18 per month. E. F. Wrisburg, 1004 S. Vandeventer. Delmar 113. (c)

HUMPHREY, 3434A—Five rooms and bath.

HUMPHREY, 3647—6-room 2d-floor flat; all conveniences. Call Grand 3992J. (c7)

IDAHO, 6443A—6-room modern flat; will decorate to suit. (c)

IDAHO, 4723—5 rooms, bath; hot-water heat; combination fixtures; screens; closets; laundry.

JEFFERSON, 2720 S.—3 rooms; will decorate; $11; Grand 1389J.

JEFFERSON, 2910 S.—Cottage, 4 rooms, water and gas, $14.

JEFFERSON, 2855A S.—4 rooms, bath, toilet, attic, kitchen.

JULIA, 1035—Two rooms, $6.50; decorated; moving expenses paid. Keys 1901 Lafayette.

KEOKUK, 2635—Nice 3-room flat; gas; $10; open; 1 block west of Broadway. BAITINGER, 409 Fullerton Bldg., 7th & Pine.

KING'S HIGHWAY, 2275A S.—Two clean, light rooms, bath; modern conveniences.

LAFAYETTE, 1510A—6 rooms, bath, gas, etc.; open; rent $16. Central 2427.

LAFAYETTE, 3866 (first floor west)—6 rooms, sun parlor, Murphy bed; strictly modern; open. Central 2427.

LAFAYETTE, 4179A—Elegant new flat; 4 rooms, breakfast room, sleeping room, sun parlor, hardwood floors, steam heat; all conveniences; corner; $32.50; open. ALBERT G. BLANKE R. E. CO., 711 Chestnut st.

LAMI, 1915—3 nice light rooms, laundry, $12. Call Riverside 1224W. (c)

LYNCH, 1305-1305A—3 and 4 rooms, bath, $10 and $11; open.

McREE, 3643A—Dandy 3 rooms, bath, electric lights; $16; open. $16. (c2)

McREE, 4139—3 rooms, tile bath, electric, $20; steam-heated, $25; garage. (c)

MAGNOLIA, 3009A—Three rooms and bath; no furnace.

MAGNOLIA, 5617—3 large rooms, gas and water; near school and church; $10. (c)

MAGNOLIA, 4922A—5 rooms, bath, furnace, gas, electricity; newly painted and papered throughout; a nice, clean flat. Main 1196, Central 6849.

MENARD, 1408—Two rooms and kitchen; large attic, rear porch, laundry; open.

MERAMEC, 4098 (cor. Gravois)—5 beautiful corner rooms; screened sleeping porch; furnace, hardwood floors; only $26. OTTO TIETJENS, Room 407, 722 Chestnut. (c7)

MICHIGAN, 5414A S.—3 rooms, bath, furnace; electricity, etc.; rent $20. Phone Sidney 1096R.

MISSISSIPPI, 1304—Flat, 7 rooms and bath, $20; 3 car lines. (2)

MORRISON, 1018—Flat, 6 rooms and bath, $18; will paper.

MORRISON, 913—Upper flat, 6 rooms, bath, attic rooms. Phone Central 4965L. (c7)

MURDOCH, 5039 (Southampton)—Upper flat, 5 rooms, bath, electricity, furnace; first-class condition.

NEBRASKA, 3437—3 large rooms, tile bath, china closet, hot water heat, electric.

NINTH, 1406 S.—2 rooms, rear; water, gas, etc.; open; only $6. Central 2427.

NINTH, 2352 S.—4 rooms, water and gas; $12.

OHIO, 2832A—3 large rooms, gas and electric; upstairs; newly papered; rent $8. Call Delmar 3260J. (c)

OREGON, 3410—4 nice light rooms, 2d floor.

OREGON, 4025—Upper, large, 4 rooms and bath; rent $18.

OREGON, 1924—Five rooms, 2d floor; bath; $16; open. ROSENBAUM-HAUSCHULTE R. E. CO., 2407 N. Broadway.

ODELL, 5421—3 rooms; water, gas, yard; newly papered; $10.50; open.

OHIO, 1311—3 rooms, decorated; gas; open; rent $9.

PARK, 2229—Light housekeeping rooms; single and connecting; two hall rooms.

PARK, 3003—5 rooms, bath; rent $18. Keys at 3015 Park av.

PARK, 3527A—6-room corner flat; electric lights, furnace; all conveniences. (c)

PARK, 1311A—5 rooms, with bath, $14. JOHN H. ABBOTT, 15 N. 7th st.

PARK, 2729A—4 rooms and bath; $13. Apply 2906 Caroline. (c)

PENNSYLVANIA, 3255—Flat; 6 rooms, bath furnace, electric and garage.

PENNSYLVANIA, 3636—Flat; 3 rooms and bath.

PENNSYLVANIA, 3841—Three large light rooms; price $10. (c)

PESTALOZZI, 3536—5 lower room flat, hardwood flooring, hot-water heat, screened porch; garage if desired. (c62)

ROOM—Neatly furnished, for 1 or 2 gentlemen; convenient to Compton, 4th st. and Grand cars. For particulars call Grand 530.

ROOMS—To small Protestant family, can board, with 3 vacant, 2 furnished rooms. Box B-178, Post-Dispatch.

ROOMS—Four, entire floor, furnished or unfurnished; lawn; trees; modern; central. Webster 716.

RUSSELL, 2623A—7-room modern flat.

RUSSELL, 4142—6 rooms; all modern conveniences; steam heat.

RUSSELL, 2808A—Five rooms; modern; couple or 3 adults wanted. (c2)

RUSSELL, 3672—4-3 rooms, $32.50, $40; furnished, $40, $30. Grand 2539W.

RUTGER, 910—Flat; newly papered; gas, water; large yard; $8.

RUTGER, 609—Nicely papered 3-room flat; gas; $10; open for inspection. BAITINGER, 409 Fullerton Bldg., 7th & Pine.

RUTGER, 2028-2030—Two splendid first-floor 4-room flats; good neighborhood; rents reduced to only $20 and $18, respectively. BENEKE, 212 Wainwright Bldg.

ST. VINCENT, 3043A—3 large, light rooms, in excellent condition; block south of Park av.; only $13.50. Inquire Beyer & Son, 17th and Locust sts. (c63)

SALENA, 2721A—Three large bright rooms, $12; open. (c)

SALENA, 3008—7 rooms, bath, furnace, electric fixtures, shades, screens; $22; open. (c)

SEVENTH, 3339A S.—Four rooms, bath. Key at 3335; rent reasonable.

SEVENTH, 1326A S.—3 rooms, $8.50. 1324 S. 7th, 3 rooms, $10; newly papered; open. C. M. McDONALD R. E. CO., 1111 Chestnut.

SHAW, 3819—Upper flat; 6 light, modern rooms; In-a-dor bed and sleeping porch; with or without garage; vacant Aug. 1. Grand 3298J, Victor 1974L. (c)

TAYLOR, 917 S.—3 rooms.

TAM, 1224—First floor, near Forest Park, pretty, modern flat, 4 rooms, sleeping porch, only $22; Market car. OTTO TIETJENS, Room 407, 722 Chestnut. (c7)

TEXAS, 1800—3 rooms, gas, toilet, $8.

TEXAS, 1603—3 rooms; bath; gas fixtures; $15. (c7)

THIRD, 1608 S.—Three-room flat, gas, water, $7, 2 rooms and summer kitchen; water, gas, $5.50.

TWELFTH, 1016 S.—3 rooms, with all conveniences; $6.50. (c)

UTAH, 3226A—3 rooms, bath, furnace, $20. Victor 1777.

VICTOR, 1901A—Modern 5 rooms, bath, electric, screens, furnace; only $22; open.

VIRGINIA, 4423A—Single flat, 4 rooms and bath upstairs and 3 rooms and bath down; combination fixtures, hot water, cement cellar; convenient to churches and school. Apply 3222 Dakota. (c69)

VISTA, 3231—4-room flat, furnace, electric, $17; small family. (1)

WADE, 6417 AND 6417A—4 rooms, $7; 4 rooms, $6; 3 rooms, $12. Inquire first floor. (c99)

WYOMING, 3735—Corner of Spring; fine store; hot-water heat and splendid location. (c)

CORNER FLAT, 5 ROOMS, $25.
With screened sleeping porch, hardwood floors, furnace, etc.; dandy, new flat. See 4098 Meramec, corner Gravois; open.

NEW FLATS IN SHAW'S ADDITION
4335A Shaw, 3 rooms, kitchenette, sleeping porch, bath, furnace; $28.
3961A Lafayette, 5 rooms, bath, hot-water heat; $35.
4140A Lafayette, 3 rooms, kitchenette, sleeping porch; $27.50.
4302 De Tonty, 4 rooms, kitchenette, sleeping porch, steam heat; $35.
4136 De Tonty, 3 rooms, kitchenette, sleeping porch, bath, furnace; $30.
4115 Lafayette, 4 rooms, kitchenette, sun parlor, breakfast room, bath, furnace; [illegible]
3951 Lafayette, 4 rooms, sleeping porch, bath, steam heat and janitor service; [illegible]
4145A Lafayette, 3 rooms, bath, kitchenette, breakfast room, $28.
IF IT'S IN THE SHAW TRACT WE HAVE IT.
ANDERSON-STOCKE-BUERMANN,
Four phones. [illegible] Chestnut st.

FLATS FOR RENT—SOUTH

WYOMING, 824—Three rooms; newly painted and decorated.

3 Rooms, Water, Gas, $8.00
2908 Arsenal st., 2d floor; good condition.

4 Rooms, Water, Electric, $11.00
2912 Arsenal st., 1st floor; good condition.

WEST

ACADEMY, 722—Modern, 5 light rooms; newly painted and decorated; near Delmar.

ACADEMY, 910A—Nicely furnished 3 or 4 room flat; modern convs.; reasonable.

ARLINGTON, 1389—5 rooms; tile bath, electric, furnace; first floor. (c)

AUBERT, 784A—6-room modern flat. Call Delmar 2570X. (c)

AUBERT, 755A—Modern; 7 rooms; furnace, electric shower; newly decorated; $30.

AUBERT, 914A—6-room flat; $25. SAVINGS TRUST CO., 4935 Delmar. (c)

AUBERT, 760A—5 rooms, bath, electric, furnace; newly decorated; children no objection; cheap. Phone Grand 1653.

BARTMER, 6321A—3-room flat, furnace, bath, electric fixtures, $12.

BAYARD, 1153—5-room upper flat; all conveniences; large yard.

BERLIN, 6179—Fine, cool; strictly modern 7-room flat, near Forest Park, with or without hot water heat; open. Bradley R. E. Co., 4312 Olive. (c)

CATALPA, 945A—Near Maple; modern 6-room flat, bath and furnace, in good condition; only $22.50; open. Bradley R. E. Co., 4312 Olive. (c)

CATES, 5034—New, 6 rooms, hardwood floors, tile bath, hot-water heat; garage; second floor.
ALBERT G. BLANKE R. E. CO., 711 Chestnut st.

CHAMBERLAIN, 5627—Duplex flat; very desirable; 5 large, light rooms; hardwood floors; 50-ft. yard; Cabanne residence district. (c)

CLARA, 1442A—5 rooms, furnace, bath, hot water, electric showers, screens, $20.

CLARA, 1372A—5 rooms, bath, furnace; rent $21.

COOK, 3700A—5 light rooms; newly decorated; conveniences; garage if desired.

COOK, 3666—8 rooms, electric fixtures, furnace, garage; $30; key at 3668.

COOK, 3739—4 rooms, toilet, bath, electric fixtures, screens, decorated; $15. Yehlem.

COOK, 4240WA—Seven rooms, bath, furnace, electricity; $22.50.

COOK, 4257A—Beautiful 6-room flat, bath, electric furnace; rent $20 per month.
GOLDWASSER-DUBINSKY R. CO., 722 Chestnut st.

COZENS, 4355-55A (one block south of Easton)—3 nice rooms; A1 order; only $10.
OREON E. & R. G. SCOTT, 800 Chestnut.

COZENS, 3855A-3857A—Bright 3-room flats; $8 month; first month, $5; can enter from 3856 Easton; open.

DELMAR BL., 4191—Corner Whittier, 10 rooms; good order; low rent; open 2 to 5.

DELMAR BL., 4626—Flat; 7 rooms; heat; hot water, janitor. Forest 5505W. (c62)

TEMPLE, 1433—4 light rooms; bath, furnace; $20; adults; side lawn. (c)

DELMAR BL., 4956A—5 rooms flat; fine for a dentist or doctor. Savings Trust Co., 4935 Delmar. (c)

DELMAR BL.—Four rooms, bath and furnace; $20. ELMORE CAVE & CO., 513 Wainwright Bldg.

EASTON, 4570 (rear)—Three rooms, toilet and bath; $9. (c)

EASTON, 4144A—4 rooms, bath and fixtures; in perfect condition; $12.50. (c)

EASTON, 4766—4 rooms; bath, electric, 2d floor; $18.
WEST ST. LOUIS TRUST CO., Easton and Sarah.

ETZEL, 5866A—Six-room modern flat, concessions to permanent tenants; garage optional. Cabany 4482W.

ETZEL, 5887A—Elegant new 4 rooms; breakfast room, sun parlor, sleeping porch, tile bath; hardwood floors; steam heat; modern in every respect; open.
ALBERT G. BLANKE R. E. CO., 711 Chestnut st.

EUCLID, 782A N.—Five rooms; hot water; bath; furnace; $22.50.

EVANS, 4599—3-room flat, 2d floor; inquire first floor; $12. (c)

EVANS, 4032—4 large rooms and bath, $14. Call Riverside 674J.

EVANS, 4445—6 rooms, bath, furnace, electric; all modern conveniences; rent reasonable.

EVANS, 4414—Four rooms, bath, $16; 3938 Evans, 4 rooms, bath, $15; 3938A Evans, 4 rooms, bath, $15; 3940 Evans, 4 rooms, bath, $15. Open. Agent, 1009 Channing av.

FOREST PARK BL., 4378—7 rooms, bath, hot-water heat; newly decorated; $37.50.
JOHN S. BLAKE & BRO., 815 Chestnut st.

FOUNTAIN, 4930—Well arranged flat; 7 light rooms; opposite beautiful Fountain Park; fine porches; good condition. Open.

GOODFELLOW, 940A—6 rooms and bath; electric fixtures; $18.
BARNGROVE & SPECHT, 112 N. 7th st.

GOODFELLOW, 1331A—6 rooms, gas stove, combination fixtures, separate entrance; $23; open. (c)

GOODFELLOW, 1214A—Flat, 4 rooms and bath, steam heat furnished; $20; winter $25.

HAMILTON TER., 5980A—5 rooms, conveniences; open. (c)

HAMILTON TER., 5952—Five rooms, bath, furnace, electric light, etc.; convenient to 3 street car lines.

HORTON PL., 6081A—5 rooms, furnace, electricity, bath; rent $22.50; good order. (7)

KENSINGTON, 5090A—6 large rooms, heating aparatus entirely new, $27.50. Cabany 5692. (68)

KENSINGTON, 5320—Best 6-room detached flat, near Union av., and Soldan and Clark schools; tile bath, etc.; will put in good order for $32.50; open. Bradley R. E. Co., 4312 Olive. (c)

KENSINGTON, 5115—Very fine second-floor 7-room detached flat; rent reduced to only $32.50, but may even shade that to a good party, and make reasonable decorations.
BENEKE, 212 Wainwright Bldg.

KENSINGTON, 5039A—6 rooms, tile bath, hardwood floors, shades, steam heat; concessions; open. LOEWENSTEIN BROS., 526 Wainwright Bldg.

KING'S HIGHWAY, 1208-1210A N.—Flats, 6 and 7 rooms; only $27.50; open.

KENSINGTON, 5184—7 rooms; concessions; open; a dandy flat; only $30.
M. B. O'REILLY R. & I. CO., 723 Chestnut.

LACLEDE, 3751—6 rooms, bath, gas, slate sink, etc., $22.

LACLEDE, 3685A—6-room flat; will arrange; will paper; vacant 1st; $20.

McMILLAN, 4565—Five rooms, lower flat, electric lights, furnace, $24.

McPHERSON, 6015—Flat; garage; $42.50.
GRACE, 100 N. 8th. (c2)

McPHERSON, 3965—Beautiful 6 or 7 rooms; all hardwood floors; newly decorated; choice of upper or lower flat; open. (c)

MAPLE, 5220—Front room, with all conveniences; private family; gentleman only.

MAPLE, 5610A—5 rooms, bath, furnace, gas, electricity; $23.

MAPLE, 5016—5 rooms, first floor, bath, gas, furnace, electricity, rent reasonable.

MAPLE, 5640—Upstairs; 8 rooms, hardwood floors, hot-water heating plant; everything modern; will decorate; rent $35. Telephone Bomont 1650. Keys next door. (c)

MAPLE, 5640—Downstairs; 5 rooms, hardwood floors; everything modern; will decorate; rent $30. Telephone Bomont 1650. Keys next door. (c)

MARYLAND, 4149—5 rooms, bath, furnace; modern conveniences. Delmar 1641J. (c)

MARYLAND, 4369—Splendid first-floor 5-room modern flat; being put in first-class order; rent only $28.50; small family only.
BENEKE, 212 Wainwright Bldg.

MARYLAND, 4871—In beautiful order and ready for immediate occupancy; 7 rooms, second floor; rent only $35.
BENEKE, 212 Wainwright Bldg.

MINERVA, 5051—Beautifully furnished, 9-room house, $40. Forest 4742J.

MINERVA, 5955A—6-room flat, furnace, bath; will put in good condition for good tenant.

MORGAN, 4469—2 or 3 room apartment, unfurnished.

MONTCLAIR, 1343A—Opposite Principia Park; modern; 5 rooms and reception hall; Page car; rent $27; open. Cabany 1740. (83)

NEWSTEAD, 1426A N.—The best 5-room flat and bath, in West End; $18.

NEWSTEAD, 1216 N.—Lower flat; 5 rooms, bath and furnace; $18.
JOST-MILLER R. E. CO., 105 N. 9th st.

PAGE BL., 4552—5 rooms, bath, furnace, electricity, laundry; decorated; $22. (c)

PAGE BL., 5717A—Six rooms, light; modern; all conveniences; $26.

PAGE BL., 4915—Elegant 6-room, modern flat; hot water heat; $35; open.
BAITINGER, 409 Fullerton Bldg., 7th & Pine.

PAGE BL., 5216-5220—7 rooms; upper flats; all conveniences; cheap. Olive 109, Central 839. (c)

PAGE BL., 4011—7 rooms, bath, electric, furnace; 2d floor; $25; open.
WEST ST. LOUIS TRUST CO., Easton and Sarah.

PAGE BL., 4726—5-room flat; heat and janitor service.
JOHN McMENAMY INV. & R. E. CO., 1308 N. Grand av.

RIDGE, 5034—3 rooms, bath; conveniences.

RIDGE, 6204—3 rooms, $9; open; water. Room 212. Phone Lindell 4348.

RIDGE, 5109—5-room, 2d-floor flat; bath, electric, steam heat, $26; open.
WEST ST. LOUIS TRUST CO., Easton and Sarah.

ROOMS—1 or 2, reasonable, in quiet, modern home of two adults; Cathedral Parish. Box W-208, Post-Dispatch.

SHAWMUT PL., 1320—Six-room upper flat; modern; all conveniences; rent reasonable. Delmar 1556R.

STEWART PL., 1485A—5 rooms, bath, furnace, electric fixtures, shades, screens. (c)

FLATS FOR RENT—WEST

SUBURBAN, 6137—5-room flat; bath, screens; $19; near Wagner Electric. (c)

SUBURBAN, 6021A—5 rooms, bath, electric, call Olive 3242, Central 19721.

UNION, 1374A—5-room flat; modern; all conveniences; open.

VERNON, 4648—5 rooms, bath, furnace, screens, electric fixtures; rent $21. (c)

VON VERSEN, 4524—6 rooms; bath, furnace, electricity; $26. Forest 3414. (c62)

VON VERSEN, 5203A—4 rooms, bath, furnace, electricity. Main 2945. (c7)

VON VERSEN, 4526—8-room flat; $26. SAVINGS TRUST CO., 4935 Delmar. (c)

VON VERSEN, 4120A—9 rooms, bath, stove, buffet, steam plant; $35; open.

VON VERSEN, 4524—6-room flat; $24. SAVINGS TRUST CO., 4935 Delmar. (c)

VON VERSEN, 5178A—6 rooms and bath, furnace, electric fixtures; low rent.
BARNGROVE & SPECHT, 112 N. 7th st.

VON VERSEN, 5895—5-room apartment with sun parlor; $42.50. SAVINGS TRUST CO., 4935 Delmar. (c)

WASHINGTON, 6020—6 large rooms, tile bath, porches, with or without garage. (c)

WASHINGTON BL., 4722A—6 nice rooms, bath, furnace; $26.50.
OREON E. & R. G. SCOTT, 800 Chestnut.

WHITTIER, 1316—Three rooms; $11.
M. B. O'REILLY R. & I. CO., 723 Chestnut.

WESTMINSTER PL., 3947—Large 2d-story room for two gentlemen; private home; modern.

WEST PINE BL., 4341—Rooms; all conveniences.

3 ROOMS, ELECTRIC, $12.00
4386 Cook; fixtures, screens, shades. I. McMENAMY, 3541 Easton av.

THREE ROOMS, $10
3918 EASTON AV.
1122-28 N. NEWSTEAD AV.
Will put in A1 condition; open.
EDWARD L. BAKEWELL, Olive 5555. 118 N. 7th st.

NORTH

ADELAIDE, 2107—Lower 4-room flat, hall, furnace, combination fixtures; adults.

ALBION PL., 2353—4 rooms and bath.

ARLINGTON, 1624—Four rooms and bath, electricity, furnace, laundry, shades and granitoid basement; hot and cold water; adults only. Owner upstairs.

ASHLAND, 3958—6 rooms, tile bath; newly decorated; with or without garage.

BENTON, 2553—3 large rooms, newly decorated, $11. (c)

CASS, 3915—5-room flat; good condition; only $12; open today. (c)

CASS, 3102—Six rooms and bath; furnace, hot water, gas, electric light, laundry; $21. See today.

COLEMAN, 2403—3 rooms and laundry, $10.

CORA, 1927A—5 rooms, bath, water; $20.

COTE BRILLIANTE, 3712—5 rooms, hall, bath and laundry; $15.

COTE BRILLIANTE, 5237—4-room lower flat; all conveniences. Delmar 2698L.

COTE BRILLIANTE, 5981A—5 rooms, bath, furnace, electric; $21; open. (c)

COTE BRILLIANTE, 4859—3 large rooms, water, gas, no bath, $12. Inquire 4928 Lotus av. (c)

COTE BRILLIANTE, 5326—Lower flat, 3 rooms, kitchen, toilet, bath and laundry; nice electric fixtures and 75 bushels coal in shed for sale. (1)

COTTAGE, 4668A—4 nice rooms; bath, fixtures, screens; only $14.
OREON E. & R. G. SCOTT, 800 Chestnut.

DODIER, 2552 W.—3 large rooms and laundry, upstairs, $12.50.

EAST FAIR, 2121—5 rooms and bath, electric; heat; modern.

EIGHTH, 1541 N.—Two light rooms, bath and electric; decorated; $8. (c57x)

ELLIOT, 2610—Three rooms, second floor.

ELLIOT, 3001A—3 rooms and bath; electric. Tyler 1326R. (c)

FLAT—5 rooms and bath; newly decorated. Keys 3118 N. Grand.

FLAT—5-room upper; furnished or unfurnished; garage; conveniences; near Teachers' College. Benton 1408R. (c)

FLORISSANT, 4042A—Six rooms, bath, just newly papered and painted; open Sunday afternoon.
JOHN S. BLAKE & BRO., 815 Chestnut st.

FOURTEENTH, 1705 N.—3 rooms, furnished complete; bargain; can move in; bath, toilet, porch, rent $12.

FRANKLIN, 2003—New flat, 3 rooms; granitoid porches; open after 4 p. m. daily. (c7)

GANO, 4219—Four rooms, bath, gas, electric; $21.

GANO, 2009A—Three large rooms, screens, laundry, etc.; rent $9.50; adults.

GARFIELD, 5953A—5-room flat, furnace, bath, electric fixtures; $24.

GARRISON, 1315 N.—Two furnished rooms for light housekeeping or sleeping room; large porch; all conveniences.

GRAND, 1910 N.—Four-room flat, bath, electricity. Lindell 4589.

GRAND, 4158A, 4162A N.—3-room flats; water, gas, good condition; $10. (c62)

HODIAMONT, 1937A—5 rooms, bath; decorated; shades; cheap. Open. Olive 2211. (c2)

HOUSE—4 rooms and attic; $9; Florissant and McLaren, beyond Calvary Cemetery; fine lot for chickens and garden. Central 7867. (c)

HOWARD, 2620—3 nice rooms; 2d floor; newly decorated; $8; open. (c7)

HULL PL., 4137—3 rooms, water, gas; near Fairground park; only $10.50.

KENNERLY, 3946-3952—Three-room flats, nicely located; put in condition; $9.

KOSSUTH, 3510A-3512A—3 large, light rooms each; yards, $10; open.

KOSSUTH, 3219A—4 nice rooms, upstairs, decorated, $14. Delmar 3612L.

LABADIE, 4840A—Modern 5-room flat; best neighborhood in city. Delmar 3352J. (c)

LABADIE, 4265—4 rooms, bath and electric, $18. Olive 3242, Central 1972L.

LEDUC, 4820A—5 rooms, bath, hall, furnace, laundry, combination fixtures, shades, $23.

LEXINGTON, 3922A—4 rooms and hall room; vacant July 14th.

LUCKY, 4043A—4 rooms, bath, laundry, etc.; rent $17. See owner, at 4037 Lucky. (c)

LUCKY, 4013—3 large, cool rooms, electric, gas, laundry; modern; $17.

MADISON, 2945—5 rooms, bath, gas, hot water, laundry, lawn; papered; upstairs.

MADISON, 2609½ AND 2611—3 rooms, gas fixtures; newly papered; rent $10.50.
C. R. MILTENBERGER, 14 N. 8th st.

MADISON, 2928—3 rooms, bath, reception hall; rent reduced to $12.
GOLDWASSER-DUBINSKY R. CO., 722 Chestnut st.

MADISON, 2511—$850; neat 3-room frame; thorough repair; cash or time.
KEANE & FRANKE, 1008 Chestnut st.

MAFFITT, 4852—7-room house, bath, electric.

MAFFITT, 4770A—5 nice, light, large rooms, bath; rent $20. Phone Sidney 1096R. (c)

MARGARETTA, 4655—4 rooms and bath, hot and cold water, $17.

MONTGOMERY, 2934A—5 large, light rooms; bath, fixtures; shades; 6 closets.

MONROE, 1323—2 rooms, good order, $7.

MONROE, 1112A—Front room, separate entrance; kitchen privileges; cars convenient; reasonable.

MULLANPHY, 2109—3 nice rooms, bath, electric fixtures; large yard; $14. (c57x)

MULLANPHY, 2118—4 light rooms, bath, hot and cold water; steam heat; janitor service; electric fixtures; shades; $20. (c57x)

NATURAL BRIDGE, 5340—3 large, light rooms, 1st floor; conveniences. (c)

NORTH MARKET, 5649—3 rooms and yard; $9.00.

NORTH MARKET, 2611—4 rooms, attic, $12.

NORTH MARKET, 5478A—4-room flat, bath, gas, only $15.

NORTH MARKET, 5253A—Six rooms, bath, gas, electric; rent reasonable. (7)

NORTH MARKET, 2316A—3 rooms, $8; also 2 rooms, rear, $4.

NORTH MARKET, 4038—Three large rooms, shades, screens, chandeliers; upstairs. (c)

NORTH MARKET, 3957A—3 rooms, bath, shades, screens, gas fixtures; $15.

PALM, 1946—3 rooms and laundry; near McKinley car line; adults.

PRAIRIE, 4243—Modern 4-room flat; hot and cold water; newly decorated.

PRAIRIE, 1223A N.—5 rooms, bath, electric fixtures, $18.
JOST-MILLER R. E. CO., 105 N. 9th st.

PRAIRIE, 1803A N.—Five-room flat; reception hall, new electric fixtures, screens, etc.; $18; open; convenient to 4 car lines.
JOHN DOCKERY & SON, 1025 Chestnut st.

RAUSCHENBACH, 2923—4 rooms and bath; opposite St. Louis Park; $16.

ST. LOUIS, 2824—4 large rooms, $12.

ST. LOUIS, 3619—3 large, light rooms, bath, laundry, cellar, $13.

ST. LOUIS, 2624-30—3 rooms, first floor, $10; 3 rooms, second floor, $9.50; gas fixtures; newly decorated.

SARAH, 1931A—3 rooms, water; $8.

SEMPLE, 2500A-2502A (cor. North Market)—Four rooms; newly decorated; porcelain bath, toilet, sink, fixtures; large yard; $14 and $16. Delmar 1543, Cabany 4281.

SLATTERY, 2629—4 rooms and bath, $17.

SPRING, 2533 N.—3-room furnished flat, $3 per week.

SPRING, 1706½ N.—Newly decorated; three rooms; $9; inquire downstairs. Delmar 3661R. (c)

SULLIVAN, 3952A—6 rooms, hot-water heat, tile bath. Lindell 3083W.

THEODOSIA, 5826A—6-room flat, furnace, bath, new electric fixtures; $21.

THEODOSIA, 5257A—5 rooms and bath, electricity; adults; $20 per month.

TWENTIETH, 3111 N.—6 large, light rooms, for two families; newly papered.

UNION, 2859—3 rooms and bath, $16. (c)

UNIVERSITY, 2243A—7 rooms and bath; newly painted and decorated; screens; $20.

FLATS FOR RENT—NORTH

UNIVERSITY, 2510—3 large rooms and attic; $10. AUG. MANN R. E. CO., 2247 University st.

UNIVERSITY, 2528 (west block)—Three rooms; open; $10; one month free.
M. B. O'REILLY R. & I. CO., 723 Chestnut.

UNIVERSITY, 2247—Flat; 8 rooms that can't be beat; electric lights, steam heat, bath, laundry, quiet neighborhood; rent will be right to good tenant.
AUG. MANNE R. E. CO., 2247 University st.

WARREN, 1805—Flat; 4 nice, large rooms; rent very reasonable to desirable tenant. (c)

WARREN, 1521—3 rooms, 1st floor; will put in good condition; $9. (c)

WHITTIER, 1704A N.—3-room flat; gas, bath, free phone; $12.50. Keys there.

WRIGHT, 827—Three rooms, first floor.
JOST-MILLER R. E. CO., 105 N. 9th st.

FOUR-ROOM FLAT—STEAM HEATER.
See 5860 Cote Brilliante; a pretty 4-room flat; has steam heating plant; electric lights, etc.; rent $21. See
J. I. EPSTEIN, 617 Chestnut st.

3 ROOMS, $7.00
2716 Madison; 3 rooms, 2d floor; newly decorated and papered. Open.
IGNATIUS McMENAMY, 3541 Easton.

3 ROOMS
906-08-12 Tyler st., $10.
HAASE REALTY CO., 921 Chestnut st.

CAN'T BE EQUALED
2627A N. Jefferson; four large rooms, decorated, gas, electric, inside toilet, $11; 1817 N. 10th, four large rooms, gas, electric, good order, $9; 1111A Madison, 3 rooms, gas, electric, being decorated, $7.50.

HOUSES, FLATS, ETC.

Solid agate, 15c line, minimum 30c. Discount 1c per line on three or more insertions.

FURNISHED FLATS—APARTM'TS

MISCELLANEOUS

APARTMENT—Four rooms; strictly modern; southern exposure; sleeping room; porch. Forest 3967. (c)

FURNISHED APARTMENT—Beautiful, to share with couple employed or gentlemen. Call Cabany 574W.

FURNISHED FLAT—5 rooms, small; will lease July and August, $30 per month. Cabany 6244.

FURNISHED FLAT—6 rooms of furniture; also furniture for an efficiency apartment. Box W-226, Post-Dispatch.

FURNISHED FLAT—4 rooms, elegantly and completely furnished, to respectable adults only; rent $45 per month, includes phone, gas and electricity; 8 months or longer; South Side; references. Grand 5606. (c)

PRIVATE party will furnish apartments, flats or houses, any location. Forest 3915.

CENTRAL

LUCAS, 3414—3-room furnished flat; reasonable.

SOUTH

BLAINE, 3840—Furnished 3-room flat, bath, electric; permanent; reasonable.

COUPLE Wtd.—To share 6-room flat. 3856A Humphrey. Grand 2198J. (c)

FLAD, 4136—Attractive, beautifully furnished south-exposed 3-room housekeeping suite; high range, refrigerator, sink, hot water, gas, electricity, linen included; $8. Grand 4671J.

FURNISHED APARTMENT—Comfortably furnished 4-room apartment, South Side. Grand 4397W.

FURNISHED FLAT—Beautiful 5-room bungalow flat, s. w. cor. Forest Park; reasonable to suitable party. Benton 981R. (c)

LIMIT, 709—Newly furnished, 4-room apartment, in North Parkview, University City; sun parlor and sleeping porch, first floor north; reasonable for July and August. (c)

RUSSELL, 3906—Furnished flat, for 2 or 3 months; to a couple.

SIXTEENTH, 27 S.—3-room furnished flat, phone and gas.

TEXAS, 2853—Four-room flat, furnished, bath; all conveniences.

THIRTY-NINTH, 1650 S.—4 rooms and sun parlor; July 7 to Oct. 1; $45 per month; take Park car. Grand 2878M. (c7)

WEST

BERLIN, 6113—Exceptionally nice furnished 6-room, 2d floor apartment; overlooking park; immediate possession; University car. Cabany 2676J. (1)

BERLIN, 6177—Elegant 6-room furnished apartment, tile bath, oak floors, etc.; with or without heat; janitor service; call Sunday or phone Lindell 644, Delmar 630 or see Bradley R. E. Co., 4312 Olive. (c)

CATES, 5191—Six spacious, airy, cool rooms; completely furnished; everything; front, rear porches; piano, fan, phone, heat, hot water, janitor, garage; adults; open. (c)

CLARENDON, 1012 (Les Graces Apts.)—4 rooms, completely furnished. (c)

DE BALIVIERE, 426 (Apt. 302)—2-room efficiency; call evenings or Sunday. (7)

DELMAR BL., 5577—3 to 6 room newly furnished and unfurnished apartments, $30 up; also single furnished rooms, $10 up. Phone Long, Forest 7758. (c62)

EUCLID, 326 N.—Furnished apartment, 8 outside rooms; might divide. Lindell 651.

FURNISHED APARTMENT—Reasonable. Call Cabany 3677M.

FURNISHED APARTMENT—Nicely furnished, 5-room; in West End. For particulars call Forest 2667M.

FURNISHED APARTMENT—For the summer; clean, light and homey. 4900 West. Phone Forest 4231M. (c)

FURNISHED APARTMENT—Most desirable in Harlan court, to sublease. Call Forest 2634.

FURNISHED FLAT—5 rooms and bath; electric light and screens furnished complete; open; $40. 4822 Easton.

FURNISHED APARTMENT—5 light, attractive rooms; exceptional library. 378 N. Taylor. Knickerbocker apartments. (c)

FURNISHED APARTMENT—To responsible party only, attractively furnished 4 rooms, centrally located. Lindell 4915.

FURNISHED APARTMENT—4200 west; 6 rooms, completely furnished, with front porch. Write Kirkwood Country Club, or call Kirkwood 87. (c3)

FURNISHED APARTMENT—Lady who is employed, to share 5-room apartment near Hodiamont line; references exchanged. Box L-306, Post-Dispatch.

FURNISHED APARTMENT — Dining room, kitchen, bedroom, in modern apartment. 4448 Olive. Delmar 3353L, Forest 3516R.

FURNISHED APARTMENT—5 rooms, in Parkview, first-class in every particular, to adults; 3 months or longer; $75 per month. Box K-226, Post-Dispatch.

FURNISHED APARTMENT—6 rooms, attractive and comfortable, in a choice location near Forest Park, until Sept. 15; a nominal rent to conscientious tenant. Forest 6316. (c)

FURNISHED APARTMENT—Completely furnished; 5 rooms; desirably located in West End; will rent for one or more months; reasonable. Phone Sunday, Cabany 6021.

FURNISHED APARTMENT—Most desirable apartment in Harlan Court, completely furnished, second floor front, southeast corner, 4 rooms, 6-room efficiency, for 2 months. Call 5453 Delmar. (c)

FURNISHED FLAT—Modern and newly furnished; 5200 west, on Page; very reasonable. Forest 3915.

FURNISHED FLAT—Couple to share completely furnished 5-room flat with lady employed; Hodiamont cars. Tel. Cab. 1545.

FURNISHED FLAT—5 or 6 rooms, convenient and comfortably furnished; good West End location, near car line; reasonable. Phone Cabany 1584M at once. (7)

GRANVILLE PL., 1416—Furnished 3 room flat, garage if wanted.

KINGSBURY, 5755—Four rooms and sun parlor; $40. Forest 840. (c2)

KINGSBURY, 5660—123 Georgian Court; nicely furnished efficiency apartment. Cabany 6160.

KINGSBURY CT., 5603—Third floor west; elegantly furnished apartment; 5 rooms; sun parlor; also open porch; $67.50; open.
OREON E. & R. G. SCOTT, 800 Chestnut.

MAPLE, 5915—6 or 8 room furnished flat; fine location, near Hamilton Hotel; furnished. Cabany 2904. (c)

NINA PL., 5920—Will rent furnished apartment, 4 rooms and sun parlor, July, August and September. Call Cabany 2654J.

MAPLE, 5941—Six nicely furnished modern rooms. Cabany 1998J.

OLIVE, 3715—3-room furnished apartments, $6.50 up; every modern convenience. (c36)

PAGE BL., 5021A—Furnished flat, 5 rooms; two months; adults; $30.

ROMAINE PL., 5981A—Furnished 5-room flat; owner will share with two congenial women; references. (c7)

VERNON, 5003—Five rooms, bath, finely furnished; everything complete; piano; newly decorated. (c7)

VON VERSEN, 5895—Nicely furnished 4-room apartment; $40. Delmar 3368R.

VON VERSEN, 4225—Three-room furnished apartment, with phone and all conveniences.

VON VERSEN, 3912—3 rooms, furnished; gas, toilet, free phone, janitor; open; $4 per week.

VON VERSEN, 4649A—Furnished flat, kitchen, dining room, bedroom, living room, piano and phone. Forest 6906. (c)

WINDSOR PL., 3635—Three rooms, modern furnished flat, or light housekeeping. (7)

FURNISHED APARTMENTS
Two rooms, with 3-room efficiency; completely furnished, including fuel gas, electric light, ice, telephone and bellboy service; University Apartments, 3708 Washington bl. See attendant there, or
CITY TRUST CO., 1132 Washington av.

FURNISHED FLATS—APARTM'TS

WEST

WEST PINE BL., 4954 (Yorkleigh)—Furnished apartment, choice suites, exclusive; fuel, refrigeration, maid service; apply manager, on premises. (c8)

A BEAUTIFUL FURNISHED HOME
6943 WATERMAN AV.
Can be had with complete appointments for one year or longer; lot 70x140; house has 9 rooms, 3 baths, hot-water heat, etc.; also garage for two cars; will lease only to adult families.
EDWARD L. BAKEWELL, 118 N. Seventh st. Olive 5555.

NORTH

BROADWAY, 8200 N.—Brand-new 3 and 4 room efficiency apartments; rent furnished or unfurnished from $20 to $35 a month, including gas stoves, iceboxes, heat, hot water and janitor. Apply at 8116 N. Broadway.

COTE BRILLIANTE, 5973A—Furnished flat; 4 rooms; rent reasonable. Call Cabany 4855M. (c7)

FURNISHED FLAT—6 rooms, with all modern conveniences; near Grand and St. Louis. Call Lindell 5437W. (c1)

GARFIELD, 5905A—Furnished 4 rooms, complete; conveniences; Cabany 5685. (7)

KENNERLY, 3906—4 rooms nicely furnished; bath, gas range, 2 beds; nice neighborhood; $5.50 weekly.

SPRING, 2531—Beautifully furnished flat; bath; good neighborhood; $5 per week.

VINE GROVE, 3124—4 airy rooms; large, shady lawn, $2; good neighborhood.

FURNISHED HOUSES FOR RENT

WEST

AMHERST, 1431 (rear Wells)—Furnished 4-room cottage; bath.

FURNISHED APARTMENT—For sale, with lease. 3902 Lindell bl., 3d floor, east. Lindell 6487R.

FURNISHED HOUSE—For price of light housekeeping; adults preferred. 6025 Suburban. Cabany 1943J.

FURNISHED HOUSE—10 rooms, on Lindell bl.; handsomely furnished; all modern equipment; to private family only. Phone Lindell 1416 for appointment. (c99)

WEST PINE BL., 4211—Furnished 12-room residence; owner reserves 2 rooms. Lindell 651.

NORTH

MAFFITT, 4234—Modern 6-room flat; all conveniences; newly decorated; $26.

FLATS AND AP'T'S. WANTED

APARTMENT Wtd.—Six rooms, 1st floor, west, near school; July 15 or Aug. 1. Delmar 4036L. (c)

APARTMENT Wtd.—Of 3 or 4 rooms; rent reasonable; willing to take lease. Phone Grand 1304J.

APARTMENT OR FLAT Wtd.—3 rooms; in-a-door bed, heat, janitor service. Delmar 3369R.

APARTMENT Wtd.—4 or 5 rooms, sleeping porch, first floor. 4471 Page. Delmar 3289X.

COTTAGE Wtd.—To rent 4-room cottage or flat, bath, South Side, near Catholic church. Box K-197, Post-Dispatch. (c)

COTTAGE Wtd.—5 or 6 rooms, $25 to $30; very responsible parties; small family. Box L-333, Post-Dispatch. (c)

COTTAGE Wtd.—Or bungalow; 4 or 5 rooms; any location except central; must have conveniences; careful family of 3; kindly state rate, other details. Box B-264, Post-Dispatch.

FURNISHED FLAT Wtd.—3 or 4 rooms, good neighborhood; $25 or $30 a month. Box B-336, Post-Dispatch.

FLAT Wtd.—Single flat or bungalow; must be bargain for cash. Box K-220, P.-D.

FLAT Wtd.—Couple wants modern 4-room flat. Phone Bachman, Forest 1223.

FLAT Wtd.—5 and 5 rooms; will pay cash for bargain. Box K-193, Post-Dis.

FLAT Wtd.—Attractive modern 4-room flat or apartment, for two; reasonable. Box K-299, Post-Dispatch.

FLAT Wtd.—Responsible childless couple desires modern lower flat or cottage; reasonable. Sidney 4021R.

FLAT Wtd.—Modern 4 or 5 room flat or cottage; 3 adults; reasonable; north of St Louis av. Box L-187, Post-Dis. (c)

FLAT Wtd.—5 rooms, electricity; west of Taylor; family of adults; reasonable. Forest 5226W. (c)

FLAT OR BUNGALOW Wtd.—5 rooms, with garage; must be in desirable location. Write 826 N. Broadway.

FLAT Wtd.—5 rooms; or cottage; St. Margaret's parish, by July 10; not to exceed $25. Box L-332, Post-Dispatch. (c)

FLAT Wtd.—By 2 ladies, downstairs flat, 3 or 4 rooms; modern conveniences; west end preferred. Forest 527W. 1355 Granville pl. (c)

FLAT Wtd.—3 rooms, or 3 rooms and kitchenette, in St. Margaret's parish, by July 15; not to exceed $25. Box L-331, Post-Dispatch. (c)

FLAT Wtd.—3 or 4 room upper flat, with bath, by responsible tenant; O'Fallon or Fairground Park district preferred. Box L-6, Post-Dispatch.

FLAT Wtd.—Unfurnished 3 or 4 room flat, including heat, electric and bath; not over $30; west of Grand or South Side; no objections to children. Mr. K., 4910 Washington.

ROOMS Wtd.—3 or 4; bath, shed or garage. Box K-406, Post-Dispatch.

FURNISHED FLATS & AP'T'S WTD.

APARTMENT Wtd.—4 or 5 rooms, furnished or unfurnished, on South Side, second floor preferred; must have good sun parlor, sleeping porch, with south exposure. Box L-47, Post-Dispatch. (c)

FURNISHED FLAT—3 or 4 rooms; family of 3. A. W. Johnson, Olive 4632.

FURNISHED FLAT Wtd.—Widow with child will share her 5-room flat with congenial parties; very reasonable. Cabany 3012W.

ROOMS AND BOARD Wtd.—2 comfortable rooms with board, family of 5, youngest 11; state rate. Box L-39, Post-Dispatch. (c)

HOUSES WANTED

BUNGALOW Wtd.—Or cottage, by couple; no children; 5 rooms and garage preferred; must be modern. Phone Colfax 1128M any time Sunday.

BUNGALOW Wtd.—To rent; small; or cottage; must be modern and in good neighborhood; privilege of buying if suited; answer by letter only. 2805A Caroline. W. L. Davis. (c)

COTTAGE Wtd.—To rent 4 or 5 room, with furnace and electricity. Sidney 2409. (c)

COTTAGE Wtd.—To rent, 3 rooms, or flat; give location and price. Box B-80, P.-D.

COTTAGE Wtd.—To rent a 5-room cottage in South St. Louis. Call Victor 258 after Sunday. (c)

COTTAGE Wtd.—4 or 5 room, with or without bath; best of references. Box L-357, Post-Dispatch.

COTTAGE Wtd.—By couple; no children, 3-room cottage or flat; modern conveniences; permanent, clean people. Box K-191, Post-Dispatch.

COTTAGE Wtd.—4 or 5 rooms, or downstairs flat, with bath; must be near Catholic church and car line, on south side; must have stable; reasonable rent; will be good tenant. Box L-307, P.-D. (c)

FURNISHED HOUSES WANTED

FURNISHED COTTAGE Wtd.—Suitable for small club. Phone Forest 8452W.

FURNISHED HOUSE—Wanted, neat family to share widower's elegant home. Box K-276, Post-Dispatch.

FOR COLORED PEOPLE

COTTAGE, 4338—6-room brick cottage, bath, large yard, $18. STEPHEN SAUM, 625 Chestnut st. (c*)

FIFTEENTH, 14xx N. (near Cass av.)—Good 3-room tenements, front and rear, with water and gas, $9 and $10; handy to McKinley line. Call agent, 2715 Franklin. Phone Central 5691. (*1)

FLATS—Ten 4-room flats; gas, water, bath; $10. Call Delmar 2472X. (*1)

HOUSE—Spring and Vista avs.; upstairs, $11; downstairs, $12; stable for 4 horses, $3 extra. For particulars telephone G. Miltenberger, Lindell 597. (*)

KENNERLY, 4244W—3-room cottage, $10; for colored. C. J. Hill, Agent, 812 Chestnut st. (*)

LUCKY, 3964—2d-floor; 3 rooms, water and gas. Phone Colfax 1251R. (*)

MAIDEN LANE, 2517-2517A—3 nice, large rooms; will put in first-class condition. C. R. Miltenberger, 14 N. 8th st. (c*)

MILLS, 2612—6-room house; $18.
HOWARD GAMBRILL & CO., 917 Chestnut. (c*)

QUEEN, 2712—3-room cottage; water, yard; $10.50; key at grocery. (*)

SECOND, 1819 S.—Dandy 3 rooms, only $9; open for inspection.
BAITINGER, 409 Fullerton Bldg., 7th & Pine.

TWENTY-SECOND, 820 S.—3 nice, large rooms, yard; cars convenient; open; $8. (*)

FLATS FOR COLORED
809 S. 10th st.; 3 rooms and toilet, 1st or 2d floor; rent $10; good order; convenient and desirable.
JAMES H. MAGUIRE REAL ESTATE, 810 Chestnut st. (c*)

Conserve time and energy by assigning to a Post-Dispatch WANT AD the task of finding that house or flat.

SUBURBAN PROP'TY FOR RENT

COMMONWEALTH, 3621 (Maplewood)—4 dandy rooms, $11; walk south Maplewood station; Manchester cars.

COTTAGE—Four rooms; water; large yard; near cars, church, school; $8. Call 6225 Easton av.

COTTAGES—Permanent tenants wanted for two 5-room cottages at Meramec Highlands; very low rent. Oakhauff, 1109 Pine st. (c)

COTTAGE—Maplewood, Woodland and Oakland; nice cottage; rent reasonable. Bell Benton 1205.

COTTAGE—For rent, 4 rooms, lot 100x135; nice garden; Kirkwood-Ferguson car to Brentwood. Benton 325. Address 6448A Wise.

COTTAGE—New, 5-room brick, bath and conveniences; large space of ground; Manchester, Kirkwood-Ferguson car, get off car on Woodbine, walk 3 blocks east, 1 south. Lillian and Elliott.

DICKSON, 201 (Woodlawn, Kirkwood)—Six rooms; modern; large lot; trees; near cars. (83)

FURNISHED COTTAGE—At Meramec Terrace; screened sleeping porch. Mrs. Slashkamper, 4323 Manchester av.; Grand 4824J.

FURNISHED HOUSE—For rent, 7 rooms, modern house, furnished, near stree car and station. 135 W. Adams, Kirkwood.

HAZEL, 7442—Nine-room residence, with all conveniences; one-half block from Maplewood loop.

HOUSE—6-room, modern bungalow style house with large lot; 631 Forest av., Webster Groves. A. Mittelberg, 324 International Life Bldg.

KIRKWOOD HOUSES—Some furnished.
JAS. D. CLARKSON, Kirkwood, Mo.

MODERN HOUSE—With large living room, having built-in bookcases on each side of fireplace; dining room, butler's pantry and kitchen on main floor; 4 bedrooms and bath on second floor; full attic, concrete basement under entire house; high, beautifully sloping large lawn, plenty of shade; easily heated in winter and cool in summer; buzzer electric bells, etc.; $50. I. J. Newsom, 301 S. Maple av., Webster Groves. (c)

MORELAND PL., No. 1—Frame dwelling, 6 rooms, bath, furnace, electric, gas, water, etc.; on car line; $25.
JOST-MILLER R. E. CO., 105 N. 9th st.

OAK, 2108 (Wellston)—4-room flat, $8 per month.

ROOMS—Two large south rooms; housekeeping; $8 a month to adults. Edgar and Garden avs.

ST. ANDREWS RD., 38 (Glen Echo Park)—Elegant, modern, 7 rooms and finished attic brick house; tile bath, hardwood floors, steam heat; fine yard; garage; lots of trees, porches, etc.; two car lines; all city conveniences; low rent to good party. Key next door, or phone Lindell 644 or Delmar 630.
BRADLEY R. E. CO., 4312 Olive. (c)

SALOON—And house, in county; 2 miles from car line, very cheap. Apply 3611 S. Jefferson. (2)

SELMA, 430 (Webster Groves)—7-room house; all modern conveniences; lot 100x275. Call Grand 5159R; rent reasonable.

SUBURBAN—For rent, an ideal home, large Colonial house, very large parklike grounds, forest trees, foliage; a real home, worth $150 per month; will rent for $40; lease if wanted; call Benton 130. (c)

TRUESDALE, 5 (Webster Groves)—3-room cottage; big lot; $8.50.

WEBSTER GROVES—Immediately across from entrance to Algonquin Club. F. Churchill Whittemore Co., 118-120 N. 4th. (c69)

WOODLAND, 7527—Maplewood; 4 beautiful rooms; conveniences; will rent at sacrifice. Delmar 3426J.

SUBURBAN PROPERTY—FURNISHED

FURNISHED FLAT—5 rooms, on Hazel av., in Maplewood, ½ block from car; rent $25 month. (c)

FURNISHED HOUSE—5 rooms; large beautiful grounds; chicken farm. Box B-360, Post-Dispatch.

FURNISHED HOUSE—In Webster, 140 N. Rock Hill road; 8 rooms; large shady grounds; $40. Telephone Metivier, care Grand-Leader, or Webster 1885J.

JACKSON, 15 E. (Webster)—Furnished bungalow; 5 rooms and bath, for 2 or 3 months; 2 porches, 1 screened; nice yard and shade. Phone Webster 94. (c)

ROOM—Private, can accommodate 1 young lady or man employed; all conveniences. Benton 848R, Richmond Heights.

ROOMS—Webster; 2 or 3 furnished housekeeping rooms; bath, gas range, shades; near car; $10 a month. Phone Webster 1458J.

FURNISHED HOUSE—For rent to couple for summer, 5 neatly furnished rooms, house, 2d floor, modern, shade, large yard; faces park; I retain one room; $35 month; can be reduced by my board, optional; references exchanged. Call Sunday after 3 p. m.; evenings after 7. 6131 Simpson av.

SUBURBAN PROPERTY WANTED

CLAIBORNE PL., No. 1 (Webster)—Rooms and board; private family; large yard; near trains and on Kirkwood-Ferguson car line; references. Webster 242W. (c)

LAND Wtd.—Will lease or buy 2 or 3 acres of country land, not more than five miles beyond city limits; must be accessible by good roads; not particular as to character of improvements or whether any improvements whatever; must have plenty good shade trees. Address A. Nusholtz, 710 Eastgate. (c)

SUBURBAN COTTAGE Wtd.—To buy; small; convenient to Missouri Pacific or Frisco Railroads. Box B-10, Post-Dispatch.

TO LET—BUSINESS PURPOSES

MISCELLANEOUS

LUNCH ROOM—For rent, good; now running with a fine trade; a money maker guaranteed; I am going away. Box W-168, Post-Dispatch. (7)

OFFICES—Ideal location for optician or physician; mid-west transfer corner; no competition; waiting room furnished. Call Lindell 5112W. (c)

PICTURE SHOW BUILDING—For rent or lease, in good locality; capacity 900; full equipment, ready for business; will make concession to right party. Inquire of John D. Paulus, 703 Merchants-Laclede Bldg., or O. W. Burg, 404 Granite Bldg.

STORE—Corner, end Southampton line; fine location; $20 without stable, $22 with.

STOREROOM—25x85, in $30,000 building, town 7000; suitable for restaurant, billiards or clothing. Address secretary Moose Club, Christopher, Ill.

BROADWAY AND O'FALLON, S. W. COR.—Upper floors for light manufacturing or lodging house. Steam heat.

CASS AND TENTH, N. W. COR.—Two stores, with 30 rooms above. Will alter for manufacturing or business purposes. Now occupied for saloon, restaurant and boarding house.

GRAND AV., 1000 N.—Stores, $15 and up. Offices, $6 and up. Will build on Bell av. for manufacturing or garage.

O'FALLON, 506—Small building, three-story and basement. Steam heat.

TWELFTH AND GRATIOT—Free Bridge, Terminal, Frisco and Missouri Pacific tracks. Small building for warehouse or manufacturing. 45,000 square feet vacant ground. The best railroad property in the city. F. Churchill Whittemore Co., 118-120 N. 4th st. (c46x)

CENTRAL

BARBER SHOP—For rent or for sale, all furnished; apply 2822 Easton. (c7)

BUILDING—For rent or lease, 3-story fireproof building, 310-312 S. 1st st.; 15,000 sq. ft. floor space. Apply 308 S. 1st. (c92)

BUILDING—For rent or lease; 3-story; 804 N. Wharf; 5900 square feet.
RAMMING REAL ESTATE CO., 308 S. Main st. (c92)

CARR, 1627—Fine, with two large rooms; newly papered; one month free.
M. B. O'REILLY R. & I. CO., 723 Chestnut.

CASS, 2821—Completely equipped bakery and modern store; special inducements to good tenant. (c57x)

CHOUTEAU, 2726—Doctor's office; inquire at drug store.

CHOUTEAU, 708—Store and rooms above; very reasonable.
J. E. KAIME & BRO. R. E. CO., De Menil Bldg., 119 N. Seventh st.

CLARK, 2115—Store; colored neighborhood.

DESKROOM—Ground floor; desk, phones, fans; broker or agent. ZINK, 15 N. 7th.

DESKROOM—Desk and phone. 419 Merchants-Laclede Bldg. (c99)

FRANKLIN, 2318—Store and room, 12-foot show window; granitoid basement; $40.

FRANKLIN, 3226—Corner store, rent reduced to $22.50. Call Forest 2862W. (c)

FRANKLIN, 1606—Large store, 25x50, $25. Olive 3242, Central 1972L.

FRANKLIN, 2019—Very desirable store; good business stand; low rent.
HENRY E. BARTLING, 1011 Chestnut.

LUCAS, 3412—Storeroom; all necessary fixtures for grocery; reasonable.

MARKET, 2843—Bake shop, with oven; rent $30. Call Forest 2862W. (c)

ROOMING HOUSE—Near 16th and Cass; toilets, water and gas; cheap rent. Phone Delmar 2021X.

MAIN, 219 S.—Good storeroom, about 15'x35'; rent $10.

STORE—With wall cases, office, balcony and light, airy shop; thousands of autos pass it daily; rent reasonable. Inquire 3124 Locust st.

STORE—Excellent corner business location; flat above; occupied as successful shoe store for 12 years; draft cause of vacancy; steam heat; modern plate-glass front. 2800 Lynch st. Apply H. Kassler, 1124 Washington.

S. E. COR. THERESA AND CLARK—Substantial 2-story brick building; 10,000 sq. ft. floor space; exposure on three sides; three entrances for driveway; suitable for manufacturing or storage purposes; two blocks from railroad yards; a very desirable location.
HEMMELMANN-SPACKLER R. E. CO., 622 Chestnut st.

HIGH-GRADE APARTMENTS—FOR LEASE

4009 Lindell Bl.
Strictly fireproof—every modern convenience. Cathedral Parish.

South Side of Berlin—Near Belt
Up-to-date, fireproof apartments, equipped with most modern devices.

TYLER 366 **ROSENBAUM-HAUSCHULTE R. E. CO.** CENTRAL 4178
2407 NORTH BROADWAY.

TO LET—BUSINESS PURPOSES

CENTRAL

N. W. CORNER GRAND AND EASTON—10,000 sq. ft., 3 floors and basement, large stable in rear; steam heat; suitable for any business or manufacturing. See
JOHN McMENAMY INVEST. & R. E. CO., 1308 N. Grand av.

Store, 2 Rooms, $14.00
Fine location for notion or dry goods. 1518 Cass av.

1125-27 N. BROADWAY
Two-story brick building.
J. E. KAIME & BRO. R. E. CO., De Menil Bldg., 119 N. 7th st.

LOCUST STREET LOCATION
3118 Locust st.; fine stores; steam heat.
M. B. O'REILLY R. & I. CO., 723 Chestnut.

4-STORY BUILDING
101 S. SEVENTH ST.
Equipped with steam-heating plant; electric elevator, electric light; excellent shipping facilities; a splendid building for light manufacturing.
HEMMELMANN-SPACKLER R. E. CO., 622 Chestnut st.

Before You Lease or Buy
A business building, inquire for terms on 1011 Market st., a 5-story and basement fireproof building, with electric elevator and steel vaults; Market st. is the traveling public's thoroughfare; will make very low rent or cheap sale price.
HERRMANN JR. R. E. CO., 1011 Market.

Retail Business Location FOR LEASE
Storeroom, ground floor, 10th and Olive, with 6000 square feet floor space second floor; finest display room in the city; can lease for short or long term at low rent. See us for particulars.
HOLBROOK-BLACKWELDER REAL ESTATE TRUST CO., 211 N. 8th St.

SOUTH

ACCOMAC, 2855 (cor. Nebraska)—Compton Heights; fine corner store, with good basement; only $18.
ALBERT F. JACOBS Agt., Olivia Bldg.

CALIFORNIA, 3304—Large, convenient store. Main 1196, Central 6849.

CHEROKEE, 2733—Store for delicatessen, auto supplies, clothing, dry goods, florist, milliner, etc.; next to Woolworth, in Cinderella Bldg. (c)

FINE business corner for grocer; rooms on second floor; n. e. cor. 18th and Hickory sts.; has been a grocery store for 25 years; will be vacant July 1; rent reasonable.

GEYER, 2817—Modern store; suitable for any small business; good location; special inducements. (c57x)

GRAVOIS, 2926—Small business place; will alter to suit tenant.

JEFFERSON, 1535-37 S.—Fine corner store, especially suited for dry goods location; excellent condition; will rent with flat above or separate if wanted. Owner on premises 9 to 10 Monday morning or by appointment. Grand 4664R. (c)

MIAMI, 2727 (corner Iowa av.)—Fine store; large cellar, yard and coal house; cheap to good tenant. R. C. Greer. Olive 108.

PARK, 3001—Store, 6 rooms and bath. Keys at 3015 Park av.

SIDNEY, 2002—Large store; will put in order to suit you. Main 1196, Central 6849.

STORE—For rent, corner Hickory and 14th, store and rooms, good stand for confectionery or business of any kind. (c)

STORES—For rent, elegant stores, on S. Broadway, Shenandoah Arcade Bldg. Apply 2225 S. Broadway. (c)

620 S. SEVENTH ST.
Fine two-story warehouse; arranged for trucks.
HILDENBRANDT & NOBLE REALTY CO., 615 Chestnut st.

OFFICES—Two rooms, suitable for offices; prominent location. 2344 Gravois. (c)

NEW STORES
3627-29-31 GRAVOIS AV.
15x40; heat and water furnished; splendid location for butcher, bakery or cobbler; can make splendid inducements. Keys at office.
HEMMELMANN-SPACKLER R. E. CO., 622 Chestnut st.

Fine Business Location
S. E. Cor. 39th and Park Av.
Storeroom suitable for dram shop, confectionery, etc.; also have store adjoining adapted for restaurant purposes.
Further particulars,
Mercantile Trust Co., Agent,
8th & Locust Sts.

WEST

BRICK WORK SHOP—26x40; electric, gas, water. 724 Aubert.

BUSY BUSINESS LOCATION—New stores at 5705 and 5707 Delmar bl.; stores 18x54; rent $50 per month.
STRODTMAN & STRODTMAN, 3607 N. Broadway.

CLAYTON, 6818—Nice store; in growing part of city; Market car; $20.
OREON E. & R. G. SCOTT, 800 Chestnut.

DELMAR, 6704—Fine location for dyer and cleaner.

DELMAR, 6704—Fine location for grocery and butcher; West End; good transfer point; fast-growing neighborhood.

EASTON, 5500—Very large corner store; suitable for any business. Forest 1043W.

EASTON, 5899—With heat; low rent.
M. B. O'REILLY R. & I. CO., 723 Chestnut.

EASTON, 3626—Fine stores; $10.
M. B. O'REILLY R. & I. CO., 723 Chestnut.

EASTON, 4906—Large store, modern, gas, electricity; fine block for business; $8.

EASTON, 4144—Nice, large store; plate-glass front; newly decorated; rent reasonable. (c)

EASTON, 4143 AND 4145—2 fine shops; granitoid floor and plastered ceilings, water and electric light; $7.
JNO. McMENAMY, 1308 N. Grand. (c)

EASTON, 5510W—Store and flat; suitable for shoe, dry goods or grocery store; newly decorated; rent reasonable; phone Grand 5031M.

EASTON, 5307—Fine, large store, growing business neighborhood, $25; Union and Easton cars.
OREON E. & R. G. SCOTT, 800 Chestnut.

EASTON, 3817—Large store, with workshop; lively neighborhood, suitable for any business; $20.
WEST ST. LOUIS TRUST CO., Easton and Sarah.

FACTORY BUILDING—For rent; long term; new; now 6000 square feet, two floors; will alter or enlarge to 15,000; located on Frisco and Missouri Pacific railroads, about 6200 southwest; ideal location for any manufacturing or commission house. Box B-211, P.-D.

GOODFELLOW, 1214—Store room and basement; steam heat furnished; $25. (c)

GOODFELLOW, 942 (corner of Vernon)—Excellent store, in good neighborhood; low rent.
BARNGROVE & SPECHT, 112 N. 7th st.

LACLEDE, 3717—Store, 4 rooms, 1 floor, $25.

OFFICE SPACE—To sublease, in good location; West End; 8 rooms; Taylor and Olive cars. Field Bldg., Room 270.

OLIVE, 3845—Store; heat; hot water; bath; kitchen; can't be beat; $35. (c)

PHYSICIAN'S OFFICE—Good location; reasonable. 5603 Easton. Cabany 5348. (c)

UNION, 1140—Store; business location, transfer corner; fine location for shoe repair shop or any other retail business. There are plenty of residents in this neighborhood and good trade to be had. For particulars telephone Lindell 597; G. Miltenberger.

STORE—New corner store; De Baliviere and Westminster; best stand on street; low rent. Olive 4466. (c)

TAYLOR, 1227 N.—Small store, for tailor, dry goods, paint store or any business.

STORE FOR RENT
HAMILTON AND DELMAR
Most congested center in West End.
PAUL JONES REALTY CO., 411-412-413 Wainwright Bldg.

STORES
4219 Easton av.; nice store for rent.
F. A. BANISTER, 915 Olive st.

NORTH

BROADWAY, 4132 N.—Large, convenient store. Main 1196, Central 6849.

COTE BRILLIANTE, 3747—Three fine rooms; hall, etc.; $12; open.
JOHN DOCKERY & SON, 1025 Chestnut st.

FOR LEASE

S.W. Cor. 8th and Washington Av.
Eight-Story and Basement, 140x150
Will lease entire building to one tenant, or will divide first floor into stores and upper seven floors into lots. Building contains steam heating plant, eight electric elevators and sprinkler system.
MARTIN-BREITT R. E. CO.
1119-22 Chemical Bldg.
Leasing of Business Property Our Specialty

BUILDINGS

5126-5128 N. Second St.
22,500 Square Feet; Sprinkler; On Switch.
521 N. Main St.
20,000 Square Feet. Steam Heat and Elevator.
MERCANTILE TRUST CO., Agent

STORE AND ROOMS

1001 SOUTH BROADWAY, Corner of Chouteau Avenue
Storeroom and three rooms above, with bath—suitable for druggist, with physician above.
MERCANTILE TRUST CO., 8th and Locust Streets

FOR LEASE

13,000 Square Feet, First Floor, 14th and Locust Sts.
Sprinkler and steam heat. Suitable for manufacturing.
MERCANTILE TRUST CO., Agent

TO LET—BUSINESS PURPOSES

NORTH

GRAND, 1823 N.—Splendid modern store; good location; only $20.
E. A. BOKERN R. E. CO., Fullerton Bldg.

JEFFERSON, 1317 N.—One large store $5.

JEFFERSON, 2627 N.—Store and 3 rooms; newly papered; electric; inside toilet; $11.

LILLIAN, 5367—Store, suitable for shoe repair shop or any other business.

MACHINE SHOP—For rent or sale; complete with [illegible] grinder [illegible]

NEWSTEAD, 2827 N.—Store [illegible] steam heat. [illegible]

STORE—[illegible] JOHN [illegible]

TAYLOR, 2526 N.—Good corner for [illegible]

CORNER
S. w. corner of Ninth and Tyler sts., also store above [illegible] business [illegible]
HAASE REALTY CO., 921 Chestnut st.

GARAGES AND STABLES

BRICK GARAGE—Water and electric; 26x40. Forest [illegible], 724 Aubert.

GARAGE—3408 Maple av.; [illegible]

GARAGE—For rent; [illegible] 2807 Fairview.

GARAGE—[illegible] Hartford.

GARAGE—[illegible]

GARAGE—Brick, [illegible] Chinese [illegible]

GARAGE—[illegible]

GARAGE—For rent; [illegible]

GARAGE—[illegible] room [illegible]

GARAGE—[illegible] floor [illegible]

GARAGE—[illegible] Verse[illegible]

GARAGE—[illegible] rent.

GARAGE—[illegible] electric [illegible]

GARAGE—[illegible] 2351 [illegible]

GARAGE—[illegible] with [illegible]

GARAGE—[illegible] and [illegible]

GARAGE—[illegible] lences [illegible]

GARAGE—[illegible] SAV[illegible]

GARAGE—[illegible] 3907A [illegible]

GARAGE—[illegible] Kinne[illegible]

GARAGE—[illegible] 5963 [illegible]

GARAGE—[illegible] cars [illegible]

GARAGE—[illegible] large [illegible] 4281.

GARAGE—[illegible] 50; [illegible] Third [illegible]

GARAGE—[illegible] barn; [illegible] 4656R.

GARAGE—[illegible] steel. [illegible] $4.

GARAGE—[illegible] BILES [illegible] FERREE [illegible] 4136 Mc[illegible]

GARAGES.
6011 McPherson, [illegible]
3444 Lawton, [illegible]

LOT—For [illegible] splendid [illegible] from St[illegible]

WILL [illegible] for $2[illegible]

PINE, [illegible] feet; [illegible] or garage [illegible] floors [illegible] owner [illegible] rent.
HENRY E. BARTLING, 1011 Chestnut st.

WANTED BUSINESS PURPOSES

DESK SPACE Wtd.—[illegible] nished [illegible] Box B-291, P.-D.

DESK SPACE Wtd.—[illegible] with [illegible] Bank Bldg. [illegible] Post-Dispatch.

OFFICE SPACE Wtd.—[illegible] downtown [illegible] 189, Post-Dispatch.

FLOOR SPACE
Wanted; [illegible] on main [illegible] for steam [illegible] act quickly [illegible]

FOR LEASE

HOUSE—For rent, [illegible] residence to [illegible] seen to appreciate. [illegible]

BUILDERS' COLUMN
Solid agate, 15c line, minimum 30c. Discount 1c per line on three or more insertions.

BUILDING MATERIAL

BRICK—For sale, [illegible] See Donovan, Monday, rear 1422 Olive st.

OFFICE FOR LEASE

It's in the HEART

Fine Large Office
On the Second Floor Overlooks the
12th St. Plaza
at Olive St.
In the **HEART** of the Wholesale-Retail District With These Advantages: All Modern Conveniences. Reached by 18 Car Lines. Six Minutes From Banking Center. Park Your Auto at Your Door

May We Show It to YOU?

The New **Post-Dispatch Bldg.**
On the Broadest Thoroughfare Just a Minute From Hotels and Theaters
For Information Apply to
Cornet & Zeibig
Agents, 719 Chestnut St.
or W. B. Taylor, Post-Dispatch Business Office (11)

BUILDING MATERIAL

BUILDING MATERIAL—For sale; [illegible] Gugerty Const. Co., 115 Olive st. [illegible]

BUILDING MATERIAL—For sale; [illegible] Thos. Kelly, 819 Barry st. [illegible]

BUILDING MATERIAL—For sale; [illegible]

HARD BRICK—For sale [illegible] Locust.

LIVE IN HI-POINTE

AND LET YOUR CHILDREN PLAY IN

FOREST PARK
JUST ACROSS THE STREET

Subdivision Office—Bell, Benton 480.

Open Evenings Until Dark.

BROADWAY SAVINGS TRUST CO., Agent
BROADWAY AND LUCAS AV.

WILL EXCHANGE

4112-14 LAFAYETTE AVENUE

New double flat of 3 rooms, kitchenette, breakfast room, sun parlor, screened sleeping porch, tile bath, furnace, hardwood floors, electric fixtures, shades, screens, etc. This flat is well built and arranged very nicely. Owner would accept other property in exchange as part payment.

Anderson-Stocke-Buermann Realty Co.,
Main 4595. 808 CHESTNUT ST. Central 209.

Country Home
BUSS HOMESTEAD

Your chance to buy a beautiful, well-built and well-kept country home. Well-constructed 9-room, hot-water heated residence, large bath, fine closets, high, dry basement; large garage; with 10 acres or more if desired; covered with trees and shrubs of all kinds. Being sold to close estate. Located on Hord Av., Woodland, St. Louis County; drive west on Florissant Av. to Jennings.

Ask for Buss Homestead.

BROADWAY SAVINGS TRUST CO., Agent
Broadway and Lucas Av.

BUILDING MATERIAL

LUMBER—For sale 150,000; brick, 300,000. 1604 S. Compton.

ALL kinds of wrecked material, cheap. Smith & Sons, house movers and wreckers, 3954 Easton; Lindell 279.

WE HAVE at our yards a large stock of used building material of every description; a trial order will easily convince you that seeing us first will save you money. Anton Beffa & Son, 1240 N. Jefferson.

ROOFING

ANCHOR ROOFING CO. builds or repairs any room. 4456 Easton. Delmar 2896R. Forest 1523. (c99)

ANY leak in any roof or gutter repaired and guaranteed, only $2.50; additional leaks, same address, 75c. Putney Roofing Co., Forest 1474, Delmar 1971R.

REAL ESTATE

Solid agate, 15c line, minimum 30c. Discount 1c per line on three or more insertions.

REAL ESTATE FOR EXCHANGE

BAYARD, 1210A—Modern 5 and 6 room flat, exchange for small house.

FARMS Wtd.—In exchange for city property. REITZ, 620 Mermod-Jaccard Bldg.

COTTAGE Wtd.—Exchange flat equity for cottage deed or auto. Box B-252, P.-D.

MACHINE Wtd.—Will trade 50-lot, all improvements. Box K-260, Post-Dispatch. (c)

FARM Wtd.—Vacant or automobile for cottage in Wellston; clear. 3945 Washington.

FARM Wtd.—Exchange flat for good farm. Box K-24, Post-Dispatch.

DOUBLE FLAT Wtd.—Must be bargain. Box B-433, Post-Dispatch.

LOT Wtd.—For exchange, cottage; want automobile or lot. Box B-495, P.-D. (c)

FARM—For exchange, 40 acres; well improved. Box B-218, Post-Dispatch.

DEED OF TRUST Wtd.—Will exchange for house. E. Scott, 3635 Russell av. (c)

FLAT INVESTMENTS Wtd.—Cheap for cash. Box B-453, Post-Dispatch. (c)

ACREAGE—To exchange, 12½ acres, near Creve Coeur Lake line, for a small piece of income property. Box E-115, Post-D. (c)

AUTOMOBILE Wtd.—For exchange, 130 acres good land, 3 miles from county seat, for good light automobile. Forest 1612.

AUTOMOBILE Wtd.—Will exchange good $1000 equity in 4-room cottage for a Dodge. Louis Rosso, 624 Chestnut; Central 4214.

HORSE—For sale, 1250 pounds, and double harness; make offer. 912 Penrose. Call Sunday.

EXCHANGE—Lot or cottage, for restaurant established 16 years. Box B-136, Post-Dispatch.

FARM Wtd.—Income property to exchange, fine piece, all modern; will trade for good farm near St. Louis. Box E-296, P.-D.

INCOME PROPERTY Wtd.—For nice residence and improved vacant. Box B-179, Post-Dispatch.

ACREAGE Wtd.—10, 20 or 30 acres near St. Louis; will give 80 acres at $30 acre 27 miles out. 4315 St. Louis.

FLAT Wtd.—Have vacant lot to exchange for double flat, balance cash.
JOHN H. ABBOTT, 15 N. 7th. (c)

INCOME PROPERTY Wtd.—For exchange, vacant, clear; want income property. Box B-423, Post-Dispatch. (c)

FLATS—For exchange, equity $6500 income property for flats or farm. Apply 123 S. 24. (c)

VACANT Wtd.—To exchange, 5-room cottage-bungalow for good vacant or county acreage. Box L-112, Post-Dispatch. (99)

FOR EXCHANGE—4-family apartment, centrally located; rent $2000; for farm, vacant; make liberal exchange; might consider small home; will make you liberal deal. Box G-483, Post-Dispatch.

REAL ESTATE FOR EXCHANGE

FARM lands for city property, automobiles, pianos. MOARK FARM AGENCY, 1431 Chestnut st.

RESIDENCE Wtd.—Cottage for exchange; modern; 5 rooms; want residence or farm; describe and locate. Box B-268, P.-D.

FLAT Wtd.—For exchange, residence, 44xx Laclede, clear; want single flat. Box H-495, Post-Dispatch. (c)

COTTAGE Wtd.—For exchange, new modern 3-room single flat; want frame or brick cottage. Box H-460, Post-Dis. (c)

FLAT Wtd.—For exchange, modern 7-room residence, 21xx Harris; want flat or cottage. Box H-425, Post-Dispatch. (c)

RESIDENCE Wtd.—For exchange, single 4 and 5 room flat; want cottage or residence. Box H-447, Post-Dispatch. (c)

FARM Wtd.—For exchange, 6-family apartment, rental $2940; want farm, residence or vacant. Box H-480, Post-D.

LOT—For sale, or trade, 100 feet, 4400 west on Easton, clear, for flats on South Side, clear. Box B-43, Post-Dispatch.

COTTAGE Wtd.—Exchange my single 5-6 room flat, bath, electricity; rent $500; want 4-room cottage for a home. Box G-428, P.-D.

FLATS Wtd.—West end; spot cash. Box B-487, Post-Dispatch. (c)

FLAT—For sale or exchange, 4 and 6 room flat, sell for rent money or trade for automobile; big bargain. W. M. Paul, 3830 Page. (53x)

SPOT cash for genuine bargains; mail full particulars for quick results. Box B-440, Post-Dispatch.

FLATS Wtd.—To exchange, 9 acres, Olive Street rd., county water in house; crop in; want city flats, West End. 5552A Easton.

COTTAGE Wtd.—In exchange for South Side single four-room flat.
REITZ, 620 Mermod-Jaccard Bldg.

FLAT EQUITY Wtd.—Pay $500 cash for flat equity subject to one straight loan. Box B-479, Post-Dispatch. (c)

RESIDENCE Wtd.—East of Jefferson, south side; must be bargain. Box B-425, Post-Dispatch. (c)

FLAT Wtd.—5 and 6 rooms, north side; modern; pay all cash. Box B-467, P.-D.

FLAT Wtd.—Modern 5-6 room South Side flat; give modern bungalow in exchange.
REITZ, 620 Mermod-Jaccard Bldg.

RESIDENCE Wtd.—In Parkview; must be in county; not over $10,000; no exchange.
CHAUNCEY P. HEATH, 1006 Chestnut.

APARTMENT Wtd.—Have double flat to exchange for apartment; must be cheap.
JOHN H. ABBOTT, 15 N. 7th. (c)

WILL trade my 2-passenger, 4-cylinder Moon for vacant in Ames, West Portland or Maryland Terrace. Box W-420, P.-D. (c)

FLAT Wtd.—60 acres, improved, Illinois, close; $5000; want flat. FARM AGENCY, 1431 Chestnut st.

LAND Wtd.—To exchange, good stock milliner goods, 80 acres, Pike County, Ark., for small tract, livestock or equal value. Box 137, Richmond, Kan.

FARM—Trade or sale, my $2500 equity in fine 100 acre farm, near Rolla, Mo.; 90 acres in cultivation, for cottage in St. Louis or suburbs. Address G. L., 5714 Easton av.

FARM Wtd.—I have some very fine income property; want desirable farm; will trade clear for clear; $5000 to $40,000; describe fully what you have, price and location.
J. L. SPRAGUE, 504 Chemical Bldg.

PROPERTY Wtd.—To exchange, $2500 equity in single flats, 5 and 6 rooms, good location; want smaller property. Box B-54, Post-Dispatch.

PROPERTY Wtd.—Exchange apartment, one of the finest 3-family in the city, rent $2010 per year, for residence or clear vacant. Box B-367, Post-Dispatch.

COTTAGE Wtd.—Exchange cottage, clear, 5 rooms, on 50-foot lot, good location, East St. Louis, for cottage or small flat in St. Louis, Mo. Box B-369, Post-Dispatch.

COUNTRY PROPERTY—And merchandise to exchange for Ozark land; 1000 acres or more. Missouri or Arkansas. C. C. Wilson, 1806 Kennett pl.

REAL ESTATE FOR EXCHANGE

MOON—To exchange, 5-passenger; electric lights, 2 extra tires and rim; in good condition. What have you? Will demonstrate. Grand 914M.

PROPERTY Wtd.—To exchange my Locust street, rented for $1740, subject to $8000; want clear for equity; owner in the draft. Box E-57, Post-Dispatch.

FOR EXCHANGE—Fine livery business and garage, including two machines; county seat town; business $6000 year; want city or farm. Box B-208, Post-Dispatch.

HOME Wtd.—Exchange apartment; 6-family, 4-room; all rented; good income; want home, with immediate possession; might consider clear vacant. Box G-421, Post-Dis.

RESIDENCE Wtd.—To exchange, 5 and 6 room flat, west end; steam heat, hardwood floors, tile bath, etc.; want residence, about 70xx west. Box H-482, P.-D.

FLAT—For exchange, 55xx Wells; modern 5 and 6 rooms; $5300; want small frame or brick house, with large lot.
JOHN H. ABBOTT, 15 N. 7th st. (c)

FLATS Wtd.—Exchange my double 9-room residence; rent $900; for country home; this is a home and income in one. Box G-425, Post-Dispatch.

FLAT Wtd.—Exchange my 4-family 5-6 room flat, rent $1080; want small flat or home; prefer cottage worth about $4000; d. t. on flats, $5500. Box G-426, Post-Dispatch.

APARTMENT Wtd.—Exchange my choice home in Vandeventer place, near Grand, for apartment or flats; clear for clear. Box G-427, Post-Dispatch.

RESIDENCE Wtd.—7 rooms, strictly modern, hot-water heat; good location; will trade clear single flat and cash for a suitable residence. Box E-65, Post-Dispatch.

FARM Wtd.—Have a new store and flat building to exchange for a good Illinois farm. A. Schmitt, with
GLICK & JONES R. E. CO., 824 Chestnut.

CITY PROPERTY Wtd.—Webster Groves residence, 6-room house, near car line, to exchange for city property; will assume. Box G-429, Post-Dispatch.

FLATS—For exchange, 41xx Russell av., double 4 and 5 room; sleeping porches; $10,000; want smaller property.
JOHN H. ABBOTT, 15 N. 7th st. (c)

A $4700 WEBSTER GROVES residence for flat or small city residence. See 311 Fairlawn av., Manchester car to Oakwood, walk block east.

HOME Wtd.—Modern; west or south; 6 or 7 rooms; must have hardwood floors; tile bath; steam heat; garage; price about $6000. Box G-430, Post-Dispatch.

FOR EXCHANGE—Equity; who will give $1000 in brick business, paying net $250 year; some permanent tenants; 2 years; small deed of trust. Box B-6, Post-Dis.

RESIDENCE Wtd.—Exchange modern 5 and 6 room flat, 6000 block Washington, for small residence in same neighborhood. Box B-4, Post-Dispatch.

PROPERTY Wtd.—To exchange, 165-acre St. Charles County poultry farm worth $5000; want city property, clear. Box B-265, Post-Dispatch.

FLAT—To exchange, 47xx McMillan, 5 and 6 room modern, single; want good double, West End; pay cash difference.
JOHN H. ABBOTT, 15 N. 7th st. (c)

STOCK Wtd.—Will exchange 10 acres paper shell pecan and general farming land for stock in Hoffman Oil and Refining Corporation. Address C. B. J., 305 West Charles st., Hammond, La.

ANY REAL ESTATE bargain can be sold through our office. We have the buyers and sell on a commission basis only. Come in and talk it over or write. Do it now.
CHAUNCEY P. HEATH, 1006 Chestnut.

FLAT Wtd.—To exchange my 3-family apartment in North Parkview, subject to $10,500, for clear residence or flat; must make quick deal; in the draft the cause. Box E-116, Post-Dispatch. (c)

TO EXCHANGE—Vacant corner, 175 feet, improved, Webster Groves, near high school; no restrictions; what have you? Sell ¼ price; terms. Owner, 3945 Washington. Lindell 4021R.

CITY PROPERTY Wtd.—To exchange, 645 Newport bl., Webster, 7-room semi-bungalow, modern, 3 years old; large grounds; $5000; will take city property.
JOHN H. ABBOTT, 15 N. 7th. (c)

INCOME PROPERTY Wtd.—In exchange for 2 houses, on one lot, near Hyde Park, value $2500; want income property worth $4000 or $5000; will pay difference. Write 3667 Finney.

COTTAGE Wtd.—For exchange, flat, 51xx Minerva av., double 4 and 5 rooms each, bath, electric, furnace; rental $1116; d. t. $6800, 2 years to run; want cottage or single flat. Box B-460, Post-Dispatch.

STOCKS OR BONDS Wtd.—For exchange, 6-family apartment, all rented, $2950; will take stocks or bonds as part pay. Apply at 5012 Delmar bl. G. T. Burdeau, Wainwright Bldg. (c1)

AUTOMOBILE Wtd.—For exchange, 4 and 5 room single flat; will take vacant or auto as first payment and take back deed of trust for balance; rent $420 per year; price only $3400; all improvements made. Box E-155, Post-Dispatch. (c)

REAL ESTATE—To exchange; 3827-29 Blaine av., double 4-room new flat; sleeping porches, etc.; rent $1224 per year; want smaller property.
JOHN H. ABBOTT, 15 N. 7th st. (c)

FLAT OR COTTAGE Wtd.—House to exchange; my 7-room house in Tower Grove Heights; too large for my family; want single 3-3 room flat or small cottage. Box G-422, Post-Dispatch.

COTTAGE—For sale; 4117 Burgen av.; 4-room frame; 30 feet front; small cash payment down and easy monthly payments.
KILGEN-RULE REAL ESTATE CO.,
512 Wainwright Bldg.

AUTOMOBILE Wtd.—Will trade two acres of unimproved land in an industrial city for 1918 automobile, either Buick, Dodge or Overland. F. C. Hossman, 509 Oak st., Hillsboro, Ill.

FLAT Wtd.—Will exchange beautiful suburban home fine condition, large lot, good accommodations, clear, for a first-class single flat, southwestern part of city; will pay difference in cash. Box W-228, Post-Dispatch.

BUNGALOW Wtd.—Triple flat, 4361-63-65 Evans; each flat having 4 rooms, bath and toilet; rents $1080 per year; will exchange for other property, bungalow preferred.
W. J. BARTLING, 7 N. 7th st.
Main 4873, Central 547. (c)

RESIDENCE Wtd.—I am the owner of a small 3 and 3 room flat, with bath; there is a deed of trust of only $2400; the property rents for $360 per year; I will exchange my equity for a small residence or a vacant lot. Box G-434, Post-Dispatch.

AUTOMOBILE Wtd.—For exchange, 40 acres of land, 2 miles of railroad station and close to public road; will exchange for Ford automobile, late model, or will give difference for Dodge; title absolute; price $12.50 per acre. L. T. Kinder, Marble Hill, Mo.

APARTMENT—Exchange, in West End; almost new; 12 families, leased for over $6000 per year; want smaller properties or good farm up to $20,000; might assume. Box E-68, Post-Dispatch. (c)

FLAT Wtd.—Modern, single flat of 3 rooms, bath, electricity, near St. Anthony's Parish; will trade my 4-room brick cottage with streets made; located 46xx south; am anxious to make quick deal. Box E-156, Post-Dispatch. (c)

FLAT Wtd.—Exchange colored apartment; sure net income, gross rent $4500 per year; will make you good exchange for scattered properties, or a 4-family flat of 3-3 rooms; something worth about $9000. Box G-423, Post-Dispatch.

NONRESIDENT St. Louis property owners: I am selling St. Louis property if the price is right. Get in touch with me and I will sell your property. Remember, I not only list, "I sell." Do it now and don't forget.
CHAUNCEY P. HEATH, 1006 Chestnut.

RESIDENCE Wtd.—Nice modern 8-room; located west of Grand av. and south of Arsenal st.; will trade a fine 6-room frame residence, located on corner lot, 50x127; has bath and electricity; streets made; will pay difference in cash; quick deal wanted. Box E-53, Post-Dispatch. (c)

RESIDENCE Wtd.—For exchange; I have a fine double 3-room flat, with bath, which I wish to exchange for a small residence; either frame or brick, as I wish to use it for a home; something worth about $3500; I will take back the balance in a first deed of trust; I would prefer to deal with the owners direct. Box G-436, Post-Dispatch.

WILL trade equity in 4-family flat, renting for $432 per year; always rented; first deed of trust $2000, expires in 2¼ years, for clear vacant lot in good neighborhood; will make quick deal. Here is a chance to get rid of your vacant and get good returns on your investment. Box E-307, Post-Dis. (c)

REAL ESTATE FOR EXCHANGE

FARM Wtd.—For exchange, billiard hall, Columbia, Mo.; live college town; beautifully equipped; doing over $15,000 per year business; value $23,000; all clear; want good farm or apartment; will assume; owner in draft; excellent proposition for one to run the business. Box B-449, P.-D.

FARM Wtd.—For exchange, my 6-room bungalow, nicely located here, 6 blocks from the Southern Illinois Normal University, for farm or improved acres, worth around $2000 or $2500; any good town Southern Illinois or Missouri; pay cash difference. Address Box B-202, Carbondale, Ill.

COTTAGE Wtd.—Modern brick, of 5 rooms, bath, heat, electricity; located about 55xx South, near Bellefontaine car line; will trade either or both; 7818 Michigan av., 3-room and attic brick cottage in front; also 3-room frame in rear, in good condition, or 3620 Roswell av., 3-room brick cottage; bath; lot 48x137; my property is clear and worth about $2000 for each place; will make quick deal. Box E-273, Post-Dispatch. (c)

INCOME PROPERTY Wtd.—To exchange; have 300-acre farm in Johnson County, Ill.; 200 acres in cultivation, balance timber; 4-room frame house, large barn, creek, pond, 3 cisterns, 10 acres of rich bottom land; 2½ miles from railroad; about 8 miles from county seat; mortgage $3500, 6 per cent, due in about 5 years; want to move to St. Louis and would like good income for my equity of $10,000; I prefer small flats; will assume. Box G-437, Post-Dispatch.

FARM Wtd.—For exchange; I wish to secure a farm of about 200 acres, either in Illinois or Missouri; value about $20,000; must be worth the money and have fair building, as I wish to make it my home; I will give in exchange my beautiful residence in one of the finest residence districts in St. Louis; my property cost me $25,000; it is clear of incumbrance; I would prefer to deal with owners direct. Box G-435, Post-Dispatch.

TO EXCHANGE—My artistic and distinctively high-grade 206-room apartment bldg. Pays almost 18 per cent on the investment. On prominent cor. nr. Lincoln Park, Lake Michigan; bathing beach and golf grounds; 30 of the apartments are completely furnished; the last word in elegant appointment and equipment; the property absolutely lacks nothing that spells "best." Yearly rent roll $30,000. War price $175,000; free and clear of all incumbrance; doctor orders me to farm or ranch for next 5 years; generous deal awaits owner of right land. M. Bouscaren, room 520 Westminster Bldg., Chicago.

116 Acre Farm

This is a fine farm, one of the best farms in Crawford County, Mo., good buildings, 500 fruit trees; 1½ miles from Frisco shipping station. It is in very good condition; will sell for cash or trade for A1 South St. Louis income on cash basis; price $90 per acre; owner in town this week.
PAUL JONES REALTY CO.,
411-412-413 Wainwright Bldg.

To Exchange, Brick Store

Three rooms, bath, store, all on one floor; lot 40x125; rented for $360 per year; near Broadway and Bellefontaine car lines south; will trade for a four-family flat, pay balance in cash; price $3500. Box E-241, P.-D. (c)

FOR TRADE

Farm of 100 acres, or 220 acres, all in cultivation and clear; will trade for flats or apartments; value $10,000 and $20,000; describe fully what you have and location. Above farm is located in Southern Illinois, about 100 miles from St. Louis; no agents. Box W-179, Post-Dispatch.

CITY REAL ESTATE FOR SALE

MISCELLANEOUS

HOUSE—For sale; two-family; which is now rented to pay 15 per cent on investment. If interested phone Colfax 1251R.

SOUTH

LOT—For sale; 60x244; 3958-3960 Bates; at bargain. Inquire 4659A Minnesota av.

LOT—For sale; nice lot, 35x118, on Ohio av., between Chippewa and Keokuk; only $1150. Call 3524 S. Broadway.

LOT—For sale, 4½ acres, Arsenal and Tamm av., $1700; bargain. Owner, 2238 Missouri.

LOT—For sale; 30x120, between Loughborough and Korn; north side; $500; also 30x112 Maple, between Moellenhoff and Gravois; sewer; $460; big bargain. 2302 S. 9th.

LOTS—For sale or exchange, 3 corner lots in Hayden's subdivision, 211x125, 180x125 and 130x125, on Itaska and Osceola sts., west of King's highway; will sell or trade all or part of it. What have you to offer?
GOLDWASSER & DUBINSKY R. CO.,
312 International Life Bldg.

WEST

LOT—For sale, 50 feet; 6300 block Ridge; price $15 per foot, on terms.
TOMROY INV. CO., 6224 Easton av.

LOT—For sale, through some realty firm, clear vacant lot on Marquette av. Address owner, C. M. Vivion, Nelson, Ill.

LOTS—For sale; two, 40x130; north side Lafayette av., 4100 block; make offer. J. W. Kemper, 4261 Manchester av.

LOT—For sale, 53 ft. 3 in. by 125 ft. 6 in.; corner Montclair and Ridge; all improvements made; will sell cheap for cash. B. D. Dunn, 4118 St. Louis av.

VACANT—For sale, 500 ft. Kirkwood vacant, within 2 blocks of Frisco depot; fine switch property; $3 foot.
KEANE & FRANKE, 1008 Chestnut st.

WILL build you 4-room bungalow on 100 feet of ground and sell all for $1550, on car line, two blocks west of Goodfellow av. D. P. Leahy, 8815 Florissant av. Watch this bargain sell. Phone Colfax 1170. (c1)

The Stepping Stone to Leadership

The minute your name goes on the Government record as a property-owner you have made the first step toward leadership in your community.

Begin now by owning either one of those fine residence sites in West Delmar, with all improvements in and paid for, or select a business site fronting on Delmar bl. The low price will surprise you.

Motor out Delmar to Hanley, or take University line to end, then change cars and get off at Hanley, walk one block north. Do it now.

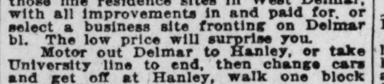

EDWARD GOCKE, 721½ Chestnut.
Main 4209, Central 5015. (c7)

NORTH

LOT—For sale; 37½x125; sacrifice; will make terms; make offer. 4961 Alcott av.

REAL ESTATE CARDS

HOUSES RENTED—CITY AND COUNTY.
ROBT. HANSON, 712 Wainwright Bldg.

LIST YOUR PROPERTY
With us if it's in South St. Louis; we can find you a buyer or trade same for you. We satisfy our customers; give us a trial. See Mr. Detering.
TOMBRIDGE AGENCY, 3318 Meramec st.
Both phones.

Rent Collections Are Good

Are you getting the maximum net income from your property? If not see
WM. M. [illegible], 621 Chestnut st.

John McMenamy Inv. & R. E. Co
1308 North Grand Avenue

Personal attention to collection of rents; real estate loans and sales; efficient, reliable service at your command. Let us serve you.

LIST WITH US

Your property can be sold, traded or financed and your rents collected by us to your entire satisfaction; give us a trial.
DYAS REALTY CO., 107 N. 9th st.

REAL ESTATE WANTED

PROPERTY Wtd.—Cheap; South Side.
JOHN H. ABBOTT, 15 N. 7th st. (c)

FLAT Wtd.—Pay spot cash. Write particulars. Brown, 317 Title Guaranty Bldg.

COTTAGE Wtd.—Or small residence; mail description. 2119 Alice.

FLAT Wtd.—Single; north side; must be cheap. Box H-422, Post-Dispatch.

FLAT Wtd.—4-family; 4 and 5 room. Card. Box G-462, Post-Dispatch. (c)

COTTAGE Wtd.—Prefer 5 rooms; must be bargain. Box H-470, Post-Dispatch.

COTTAGE Wtd.—3 to 6 rooms; modern. Olive 5980. Dausman, 816 Olive.

TO sell your property, try us. We have buyers. GOTTLIEB, 2302 Wash. (c21x)

I AM in the market for cheap tenement property; have all cash. Box H-430, Post-Dispatch.

BUNGALOW Wtd.—To buy, or single flat, 4 or 5 rooms; North Side. Box B-157, Post-Dispatch.

FLAT Wtd.—Pay cash for single or double flat. Pollock, 206 Fullerton Bldg. Olive 3409.

FLAT Wtd.—5 and 6 rooms, O'Fallon Park district; must be priced right for all cash. Box H-499, Post-Dispatch.

WANT West End business corner, up to $30,000, or apartments or flats up to $15,000; either West or South, with particulars. Box B-154, Post-Dispatch.

REAL ESTATE WANTED

BUNGALOW Wtd.—To buy 6 or 7 room bungalow; must be well built and a bargain. Box E-246, Post-Dispatch. (c)

BUNGALOW Wtd.—Five rooms, conveniently located; modern; to buy on straight monthly payments. Box B-24, Post-Dis.

REAL ESTATE Wtd.—Cash for equity; must be a real bargain. Forest 2872J. 724 Aubert.

HOUSE Wtd.—Trade 5-room cottage or 50-ft. vacant, all clear, or $200 cash, for 5-room modern house; full particulars. H. Hill, 6113 Ridge av.

WE have cash buyers for improved property; must be cheap; if you want immediate action and will make your price right, your property is sold when you call. Communicate with us at once.
GLICK & JONES R. E. CO., 824 Chestnut. (c2)

COTTAGE OR BUNGALOW

Wanted, 4, 5 or 6 rooms, will pay $200 cash, regular monthly payments to include all interest, etc.; must be good neighborhood, near good school, all improvements made, furnace or steam heat, price not to exceed $3000; state terms, location, monthly payments, etc., do not object to county if near city car line. Box W-326, Post-Dispatch.

SUBURBAN PROPERTY FOR SALE

MISCELLANEOUS

I HAVE fine lots in Maryland Terrace, on Montclair av., for sale at sacrifice. Box W-420, Post-Dispatch. (c)

HOUSE—For sale, on Clayton rd. near Forest Park; will trade for automobile. Call St. Clair 684L. (7)

HOUSE—For sale; 8-room; has water, electric light, etc.; fine yard, with lot 150x200; $5500. See THE TRUST CO., Clayton, Mo.

FLAT—For sale, frame, large lot; good location; in Walnut Park; $1600 cash, balance time. Box B-94, Post-Dispatch.

HOUSE—Three-room house with wine garden and fruit trees. Anton Hannert, Lakewood.

HOUSE—For sale, 3-room, 100 feet ground with fine garden, $950; terms. Colfax 1963. 5555 Robin av.

LAND—For sale, 7¼ acres, Bonhomme road, Rock Island and Belt Line R. R.; reasonable. 3718 N. Grand. (c)

COTTAGE—For sale; 5-room; large lot; terms. Anderson, 1 block west 8400 Gravois rd. (c)

SUBURBAN PROPERTY—For sale; beautiful, 8-acre suburban home; chicken, hog, truck farm. Box B-361, Post-Dispatch.

HOUSE—For sale, 8 acres, two miles west Clayton on proposed Delmar bl. extension; 4-room house, barn, cistern. Box B-45, Post-Dispatch.

BUNGALOW—For sale, 2639 Sutton av., Maplewood; modern 6-room frame; hardwood floors; $3500; very easy terms.
JOHN H. ABBOTT, 15 N. 7th st. (c)

HOUSE—For sale; 4 rooms, with 1 acre of ground; large barn; all kinds of fruit; on Creve Coeur line; at Home Station. R. J. Hornby.

LOT—For sale; Meridian addition; 100x168 feet; north side Canton av., two blocks west Hanley rd.; will sell reasonable. See owner, 1225 Shawmut pl.

FARM—For sale, at a bargain; 21 acres; fronts railroad, electric road and good rock road; land all level; $5000 deed of trust now on property; for price, etc., see
THE TRUST CO., Clayton, Mo.

LOTS—For sale, Ferguson; beautiful Darst place; lots $2 to $3.50 per front foot; granitoid walks, shade trees; best investment to double your money. Louis Maull, 8th and Spruce. (c)

HOUSE—$20 per month will buy a 5-room house; has water, gas, garden, chicken houses and shade trees; 7100 west, one block from Catholic church and schools. Box E-64, Post-Dispatch. (c)

SUBURBAN HOME—For sale; 6-room house, in good condition; two acres ground; all fenced; near Frisco station and electric line; $1800.
WM. RODIEK & CO., 2515 McNair av.

STORE—For sale, n. e. cor. Manchester rd. and Kirkwood-Ferguson line, store and rooms above; lot 88x154; good location for a gasoline station; a bargain.
WM. J. MURRAY REALTY CO., 1 N. 7th.

HOUSE—For sale, 8 rooms, 2 acres of ground; substantial outbuildings, fruit trees and berries; bargain if sold at once; no agents. W. P. Muller, Belleville, Ill., R. R. 4.

BUNGALOW—For sale at a bargain, 4-room; in Lynhurst, on Rock road; gas, bath, electricity, furnace, granitoid basement; near street car; price $2600. Delmar 4257R. Cabany 3013. See Eichor, in Lyndhurst.

DWELLINGS—For sale, a number of 4 and 5 room dwellings, near Manchester rd. and Kirkwood-Ferguson line; small cash payment; easy terms. Apply to Mrs. Bompart, corner Manchester rd. and Kirkwood-Ferguson line, or
WM. J. MURRAY REALTY CO., 1 N. 7th.

BUNGALOW—For sale or trade, strictly modern, 6 rooms and bath, in beautiful Kenwood Springs; well built; lot 50x150; $1600 incumbrance; nonresident; will sacrifice or trade for new auto or electric or what have you? Write 3405 Guilford av., Indianapolis, Ind.

HOUSE—For sale, beautiful 8-room; in Baden, being 1054 Wall st.; all improvements; lot 112x175; must be seen to be appreciated; price $7500. Cozy 7-room brick bungalow; all improvements; on Woodson rd. and Creve Coeur Railroad; price $5800.
J. F. O. RELLER, 3531 N. Broadway.

BUNGALOW—For sale or exchange, 6-room and bath hollow-tile bungalow, strictly modern and up-to-date; one-half acre of ground and garage; fruit trees, etc.; one-half block from Lackland road and one-half block from Creve Coeur Lake line.
GOLDWASSER & DUBINSKY REALTY CO.,
312 International Life Bldg.

HOUSE—For sale or exchange, on Rock Island railroad, 8-room residence, hall, pantry, basement, furnace; splendid country home, central location; lot 100x142 feet; 4 outhouses; one block from business district; about 100 miles from St. Louis; price $4250. Will trade for St. Louis property in good location on suburban. A. F. Aufderheide, Pontiac Hotel, 19th and Market. Central 7867. (c)

COTTAGE—For sale; 4-room brick, with basement, conveniences; large yard and garage; $2200; also two 3-room frame cottages; $1100 each; located 6102 Charlotte av., Pine Lawn. Owner, Kaemmerer, 5863A Cote Brilliante.

COUNTRY PLACE—For sale, 3 acres, 6-room house and outbuildings; fruit and vegetable garden, on rock road, 1 mile north of Valley Park, Frisco R. R. station near; attractive home place; exceptional bargain; easy terms for quick sale.
ARTHUR MITTELBERG,
324 International Life Bldg.

BUNGALOW—For sale; a practically new 2-story concrete bungalow (stucco finish); large reception hall, front and back porch, large fruit cellar, basement and bathroom; also new Front Rank furnace; hardwood floors downstairs; located on nearly an acre of ground in Midland Heights, Mo.; close to Creve Coeur and St. Charles car lines; most all kinds of fruits, such as grapes, berries, cherries, etc.; price reasonable.
T. J. SWEAZEA, 514 Fullerton Bldg.
Olive 5353.

6¼ Acres Olive Street Road

We can sell this property at a bargain. It will not take much cash.
HILDENBRANDT & NOBLE REALTY CO.,
615 Chestnut st.

BUNGALOW, HOLLOW TILE STUCCO.
3633 Oakdale, just off Natural Bridge rd.; 7 rooms, steam heat, tile bath, hardwood floors; 1 block to Ferguson car; 40 minutes from Broadway; price $6200; 100-foot lot.
CHAUNCEY P. HEATH 1006 Chestnut st.

See These Bargains

1132 Sutter av., 4-room cottage; 80-foot front; all conveniences.

1146 Sutter av.; 6-room house; bath, water and electric light; 40-foot front.

6339 Ridge av.; 5-room house; water and conveniences; 26-foot front.

4-room frame cottage; lot 50x170; on Meramec Highlands car line, at Kirkwood.

4-room cottage, with 1 1-3 acres of ground; 3 blocks from Meramec Highlands car line, on Bach road in Strohm place.

5-room bungalow; in Meridian on Creve Coeur Lake electric line; 100-foot front.
J. E. DOSENBACH,
Maple and Hodiamont.

NOW IS THE TIME

to buy a home. Prices are going up, and are not going to be any lower.

THIS IS YOUR OPPORTUNITY to acquire a home in the suburbs at less than the old price. It's a well-built

8-ROOM DWELLING,
Located 3719 Vista pl., at Kenwood Springs. Take Kirkwood-Ferguson car. Terms to suit purchaser. Hot-water heat, large living room. Everything modern.
JOHN S. BLAKE & BRO. R. CO.,
815 Chestnut St. (c83)

Beautiful Country Home IN Hampton Park

9 large rooms; gas, electric lights; city deliveries; screened sleeping porch, hardwood floors throughout, two baths; garage and servant's quarters; 2 2-3 acres lawn, fruit trees, grape arbor; 30 minutes to Broadway. Box E-16, Post-Dis. (c)

SUBURBAN PROPERTY FOR SALE

MISCELLANEOUS

$4.00 PER FOOT

Lots 30x135, in Edgewood Park, north of Wellston, on Kirkwood-Ferguson line; water, gas, electric and public school in subdivision; get off at Beachwood av. Ask for Mr. de Grand.
L. WM. GERLING REALTY CO.,
Cabany 2500; Delmar 516L. 6225 Easton.

5 ACRES AND MODERN HOUSE.
On Lake line; 5 acres and modern 9-room brick residence; hot-water heat, gas and water system; abundance of fruits; all necessary outbuildings; will sell at a bargain; card of admission and price see
J. L. SPRAGUE, 504 Chemical Bldg.

YOUR $50 LIBERTY BOND
Will give you a deed to 4-room bungalow, 50x128; all fenced; large chicken shed; on car line; gas, water and electricity; price $1300; $50 cash or bond; balance $13 per month, covering all interest and principal.
8719 FLORISSANT AVENUE.
2 BLOCKS WEST GOODFELLOW AV. (c7)

6 Rooms, $2950

Webster Groves, modern cottage; all newly decorated, painted and in first-class repair; furnace, gas, bath, water, electric light; street and sidewalk made; near railroad station, street cars and school; lot 147x225; biggest bargain in Webster; No. 221 Calvert av.; will make suitable terms; phone Olive 951 or Central 923R, Monday.
RAYMOND PICQUET, 308 Wainwright Bldg.

CHICKEN FARM
ONE AND ONE-HALF ACRES.

House No. 9 East Milton av., Overland Park; 5 rooms, large attic, chicken houses, large stable, 50 fruit trees, plenty of grapes. Price $3500.
H. J. HIRSCH R. E. CO., 114 N. 7th st.

No. 15 Edwin Av., $2250

6-room cottage, with gas, bath, furnace and all conveniences; good street, only ¼ block north of Lockwood av., and Meramec car line, and steam lines; also good school; see me for this bargain. Phone Olive 951. Central 923R.
RAYMOND PICQUET, 308 Wainwright Bldg.

Beautiful River Home
KIMMSWICK, MO.

Fine colonial brick house; modern improvements; gas plant; finest view on the river; 8 acres; beautiful shrubs and trees; will sell at great bargain for quick sale; good railroad service.
HILDENBRANDT & NOBLE REALTY CO.,
615 Chestnut st.

Bungalow and Garden

A charmingly designed, well-constructed and perfectly arranged bungalow at Ridgedale Park; contracted for in 1917, at prices then prevailing; the cost of building has advanced materially in the past year and will still further advance; this home, with large garden and room for chickens, is offered at last year's price; a great opportunity for the family desiring to avoid unnecessary delay in getting into the new home and to whom saving on the present cost of construction would be a consideration.

Take the St. Peter's car on the St. Charles line at Wellston direct to the property, or take the Kirkwood-Ferguson car at Wellston, get off at Lucas and Hunt rd., walk 3 blocks south. Agent on the grounds Sunday.
PAUL JONES REALTY CO., WAINWRIGHT BLDG.

BEAUTIFUL COUNTRY HOME.
2½ ACRES AND MODERN HOUSE.
Located near station on Frisco Railroad, 30 minutes' ride from Union Station; house modern in every way; plenty of outbuildings; variety of all kinds of fruits and berries; price very attractive to quick buyer; can show property any day.
J. L. SPRAGUE, 504 Chemical Bldg.

PRETTY COUNTRY HOME
OPPOSITE NEW COUNTRY CLUB.

Will sacrifice; make an offer on all or part of 6 acres, 8 rooms, reception hall and bath; steam heat; fruit and wine cellar; well lighted basement; gas, electric light and every city convenience; interior finish is white enamel; large two-story garage, room for 2 cars, with 3 sleeping rooms; fine vegetable garden, fruit trees and all necessary outhouses. Two-minute walk (900 feet) from car line. Box G-318, Post-Dispatch. (65)

CLAYTON

LOT—For sale; Clayton; 50x160; north side of Henderson, east of Hanley rd; terms. Benton 1335, Webster 691W.

EAST SIDE

HOUSE—For sale, 326 Missouri av., East St. Louis; or exchange for income property. Norman Jayne, 314A Missouri.

HOUSE—Big bargain; for $2500 you can buy a beautiful, modern, 6-room home; lot 50x150; all modern improvements; garage; in Lansdowne, East St. Louis, Ill. Address 2557 Monroe av. (c)

FERGUSON

HOUSE—For sale, or trade for city property; 6 rooms, modern, all conveniences. 220 Georgia av., Ferguson, Mo. (c)

RESIDENCES—For rent; two modern and convenient 7-room brick residences; Tunstall place, Ferguson. Apply J. C. Atwood.

HOUSE—For sale; at Ferguson; 6-room, and a 3-room house, with about 2 acres land; price $2000; easy terms. See
THE TRUST CO., Clayton, Mo.

HOME—For sale, beautiful little home in the county, 3 acres; fruits of all kinds; nice bungalow; poultry houses, barn; price reasonable if sold now. A. Boyce, Ferguson, Mo. Kinloch 111L. (c)

KIRKWOOD

HOUSE—For sale, 201 Dickson, Woodlawn, Kirkwood; 6 rooms; modern; large lot; near cars; owner.

THE HOME YOU WANT.
640 E. Monroe av.; 6-room concrete house, comfortably arranged, throughly modern; hot-water heat; lot 148x150; beautifully shaded; $8500; buy on a low market.
KIRKWOOD TRUST CO.,
Main st. and Kirkwood rd.

HOUSE—For sale; nice 4-room, with 2 acres land, at South Kirkwood; some fruit; convenient to cars and railroad; land lays very good. See THE TRUST CO., Clayton, Mo.

4¼ Acres Near Kirkwood for Sale.
Fine land, on Sugar Creek road, near car line; $1500; very easy terms.
J. W. KERR, 923 Chestnut st.

KIRKWOOD'S BEST.
631 E. Monroe av.; 9 rooms, 2 tile baths, toilet on first floor, hardwood floors throughout, sleeping porch, hot-water heat, large closets in every bedroom; large butler's pantry; garage; lot 100x300. This property is in the very best residence section of Kirkwood; $12,500.
KIRKWOOD TRUST CO.,
Main st. and Kirkwood rd.

KIRKWOOD KIRKWOOD

Three beautiful modern homes in this lovely place. Best located. Convenient to transportation. Lots of shade and fruit trees. Owners of these homes are willing to sell at low price. Let us see you about them.

Cornet & Zeibig
719 CHESTNUT.

MAPLEWOOD

BUNGALOW—FOR SALE; LOOK IT OVER. 2632 MARGARET AV., MAPLEWOOD.

COTTAGE—For sale; 6 rooms; all improvements; will sell at a bargain. 7252 Southwest av.

J. H. Farish & Co. Offers
6936 Arthur Av. $3200

5 rooms, bath and furnace. Lot 50x162. Open for inspection. (c)

RICHMOND HEIGHTS

RICHMOND HEIGHTS BUNGALOW.
For sale, 7508 Rankin bl., new, modern 6-room brick; lot 38x280; near end of Market car line; tile bath, furnace, hardwood floors, slate roof, large brick porch, screens, shades and fixtures; open Sunday.
MECKEL REALTY INVESTMENT CO.
Federal Reserve Bank Bldg.

UNIVERSITY CITY

HOUSE—For sale, beautiful 7-room residence, 70xx block Waterman av.; garage to match; side drive just completed. Box W-420, Post-Dispatch.

8 Rms., University City, Bargain
30 Yale Av., Near Delmar

This beautiful house contains 8 rooms, tile bath, hot-water heat, hardwood floors and other modern conveniences; lot 60-foot front; will accept other property in part payment or sell on very easy terms.
ALBERT G. BLANKE R. E. CO.,
711 Chestnut st. Both phones.

University City

23 N. Yale av.; 2-story and attic 8-room frame house; reception hall, bath, toilet, cemented cellar, hot-water heat; electric light and gas; telford street, granitoid walk; lot 154x219; just opposition juncture of Redcliffe and Dartmouth avs.; owner anxious to sell and will consider any reasonable offer.
MISSISSIPPI VALLEY TRUST CO., Agt.
FOURTH and PINE.

FOR SALE
BEAUTIFUL COUNTRY PLACE
"Crag Darragh"—
Near Sunset Hill Golf Club

A charming all-the-year country home with every city convenience.

THE house—built of stone and unique and individual in both design and environment—is located on a high wooded knoll which overlooks the picturesque Meramec Valley, and the grounds border the Sunset Hill Golf Club Links. It has 11 large rooms, including a delightful living room (20x30ft.) with beamed ceiling, specially designed fireplace; three bathrooms and extra lavatories; laundry, cold storage and storage rooms; hardwood floors and finish throughout; steam heat. Designed and construction supervised by T. P. Barnett.

There is both garage and stable, and cottages for the help. County water and electricity. The house is built on heavy stone foundation, reinforced with steel girders—built for the owner's use and its many special features must be seen to be appreciated.

This mansion may be had with 12 acres or more (up to 78). May be inspected. Take Robyn Road from Denny—half-mile West of Sunset Club. Good automobile road to door. Apply at house—'phone Bell, Kirkwood 116—or to

EDWARD L. BAKEWELL, REAL ESTATE
118 North 7th St.

FOR SALE
THREE NEW BUNGALOWS
SOUTH FOREST PARK HILLS

Nos. 1030, 1034, 1025 YALE AVENUE. OPEN.

Never occupied—well constructed—very easy terms. Price $4000.
POINTS TO CONSIDER:
Opposite Forest Park's 1381 Acres.
Opposite Beautiful Hi-Pointe.
Market Street Cars to Property.
Best Location for a Home.
Each House Has 7 Rooms and Bath.
Each House Has a 37½-Front Foot Lot.
Each House at Less Than Cost—Today.
Salesman Today Cabany 6233.

J. H. FARISH & CO.
119 N. EIGHTH ST.
Beautiful Lots in Forest Park Hills—Easy Payments.

SPECIAL COMMISSIONER'S SALE IN PARTITION
AT EAST FRONT DOOR OF COURT HOUSE
ON TUESDAY, JULY 2, AT NOON

3631 EASTON AV. AND 3620-22 COZENS AV.—A single store building, with flat on Easton av. and double flat on Cozens av. Lot 116x131.

3640-42 EASTON AV. AND 3635 EVANS AV.—Business building, with flats above on Easton, with small frame house on Evans. Lot 56x158.

3809 COTE BRILLIANTE AV.—Two-story, 4-room frame dwelling.

LOT—Fronting 100 feet on the southern side of Florissant av., eastern corner of Partridge av.

Terms of Sale One-Third Cash or More, at Option of Purchaser. Sale Subject to Approval of Circuit Court.

JAMES E. KING, Attorney, Third National Bank Bldg.
CHARLES J. DALY, Special Commissioner, 925 Chestnut street.

FACTORY PROPERTY

Consisting of two brick buildings, 30,000 sq. ft. floor space, on lot 130 ft. front by 123 ft. depth; front on two streets and 20-ft. alley; situated in good central North End location; will sacrifice and give terms; might consider smaller property part pay.
CITY TRUST CO., 1132 Washington Av.

SUBURBAN PROPERTY FOR SALE

WEBSTER GROVES

WEBSTER GROVES HOUSES.
JAS. C. MORFIT, 807 CHESTNUT ST.

35 S. Rockhill road, 8 rooms, perfect condition; lot 100x200. Price $7500; open.

46 Jefferson av., 7-room bungalow; fine location; lot 75x165. Price $5250; open.

148 Sylvester av., 8-room house; h.-w. heat; lot 75x180. Price $7000. Open.

165 Maple av., cor. Swon; 8 rooms, bath, etc.; lot 125x273; garage; bargain for cash.

120 Orchard av., Webster Park; 8-room bungalow; slate roof; hot-water heat; sleeping porch; lot 75x150; open.

815 Big Bend rd., 7-room bungalow; modern conveniences; lot 100x200; price $5000; open.

19 E. Lockwood av.; 8 rooms; modern conveniences; beautiful lot, 130x285; open; sell or lease.

433 Woodlawn av.; cozy 5-room house; steam heat; lot 105x202; garage; open; price $5000.

504 Oakwood av., cor. Bompart av.; 8 rooms; lot 165x202; garage; open.

24 S. Rock Hill rd.; 8-room, well-located house; lot 100x300; sell or lease.

440 W. Lockwood av.; new stucco bungalow; 7 rooms, 2 baths, steam heat; lot 85x200; open.

120 S. Rock Hill rd.; 9 rooms; sunroom; sleeping porch; lot 100x200.

619 W. Lockwood av.; wonderful bargain; owner going away; almost new; modern 8-room house; hot-water heat; garage; sleeping porch; lot 100x220; open today; make offer.

235 W. Cedar av., dandy 6-room bungalow; lot 62x157; possession 60 days; $4250.

1132 North and South rd., ¼ block from cars; modern 5-room brick bungalow; all conveniences; lot 50x150; price $4000.

Maple av., Glendale, second house from Lockwood av.; new stucco bungalow, 7 rooms, 2 baths, tile roof, h. w. heat; sleeping porch; lot 100x150; $5500.

JAS. C. MORFIT, 807 Chestnut st. Olive 984.

NOTICE THIS
SACRIFICE

My bungalow is one of the prettiest little homes in Webster Groves; I am asking no fancy price, as I am very anxious to make a deal. As a matter of fact, owning this home has been so much more reasonable than paying rent that I feel I can afford to make you one of the best propositions that has ever been offered in Webster. The bungalow has living room, dining room, kitchen and large reception hall on 1st floor; two beautiful bedrooms and "good-looking" bathroom on 2d floor, hot-water heat, hardwood floors, Ruud instantaneous water heater in basement; slate sink in kitchen; large garage, with gas heater in same; fine, large front porch; beautiful, shady lot, 50x175; street, sidewalks, sewer and all other improvements made; one block from cars and convenient to trains; entire house has had such good care that it is in practically a new condition; my price includes the "better-than-average" electric fixtures, shades, curtain rods, linoleums, etc. If you would look the house over, I think you would feel that if you could buy the house for $6000 it would be a bargain; $4750—that's what I am willing to sell for—$4750. Read this ad again; think it over; then look the house over; $4750. To see the house today or for further particulars, call H. A. Prescott, 351 Fairlawn av. Bell phone, Webster 1578, or see my agent.
TREMBLEY-WILSON R. E. & LOANS CO.,
Trembley-Wilson Bldg., Webster Groves.

HOUSE—For sale; 35 South Rockhill rd.; 8 rooms; lot 100x200.

WEBSTER BUNGALOWS—7 rooms; no better; up-to-date. 529-531 Sunnyside av. See owner, 564 Sunnyside. Kinloch Webster 21.

HOUSE—Webster Groves; 5 rooms; gas, electric; shades, screens, shade trees; large lot, garden; $15. Key at 300 N. Gore av.

ATTENTION—6-room frame, conveniences, Webster Groves; splendid premises; must be sold; particulars. Webster, 1306J. (99)

LOT—For sale, on Edgar road, two blocks from street car; 100x160; a bargain. 4275 St. Louis av.

HOUSE—For sale; 6-room modern brick, in Webster Groves; lot 50x150; cheap. See
THE TRUST CO., Clayton, Mo.

HOUSE—For sale; nice 5-room, modern, on Newport av., Webster Groves; for price and terms see
THE TRUST CO., Clayton, Mo.

WEBSTER GROVES—Immediately across from entrance to Algonquin Club; price $16,000; offers submitted. F. Churchill Whittemore Co., 118-120 N. 4th st. (c69)

HOUSE—For sale, in Webster Groves; 8 rooms, hot-water heat, bath; all modern conveniences, 145 or 247x160; shade and fruit trees, berries, grapes, chicken and auto sheds; $5750. Bell, Webster 178. 217 S. Hazel av., 2 blocks south of Meramec car at Summit and Lockwood. (99)

SUBURBAN PROPERTY FOR SALE

WEBSTER GROVES

BISMARCK, 646—1 acre, 40 tree orchard, garden, 3 henneries, 5-room house; phone; Metivier, care Grand-Leader or Webster 1885J. (c)

WEBSTER GROVES BARGAIN

Lot 175x325; two-story bungalow of 7 rooms, bath, hardwood floors; porch all around house; all kinds of fruit trees, garden, chicken houses; a dandy place; street made. See us at once about this if you are looking for a nice country place at a big bargain.
GEO. J. WANSTRATH, 717½ Chestnut.

NEAR WEBSTER.
63xx Hobart av., 5 rooms, frame; water, electric; lot 25x125.
15xx Hoke av.; 5 rooms, furnace, water, cellar; lot 25x150.
21xx Oak av.; 3-room frame, water, electric; lot 25x120.
KOTSREAN ALTHEN, 722 Chestnut.

WEBSTER BUNGALOW

710 Tuxedo bl.; lot 100x133'6"; 5 rooms, bath, gas, electric, marble sink, furnace with coils, full basement, laundry, 3 porches, beautiful shade trees and a perfectly ideal home; paved street, granitoid walks, sewers; one block car line; owner in draft and will make a great sacrifice; immediate possession.
WEST ST. LOUIS TRUST CO.,
Easton and Sarah.

BARGAIN

Nearly new 8-room house; best part Webster Groves; hot-water heat; sleeping porch; slate roof; every modern convenience; garage; 100x220; close to Algonquin Club, cars, etc.; 619 W. Lockwood av.; a rare bargain; $7000.
JAS. C. MORFIT, 807 Chestnut st. Olive 984.

HOUSE—For sale, Webster Groves, 727 Newport av., new 6-room house, large sleeping porch, den, hardwood floors, downstairs; electric lights, gas, street and sewer made; lot 50x190; easy terms. Inquire G. H. Buchanan, owner, 601 Wright Bldg. Phone Olive 47. (c66)

WEBSTER GROVES.
6-room home, bath, furnace, electric, gas; lot 100x150.
6-room cottage, bath, furnace, electric, gas; garage, street made; lot 50x150.
8-room home, bath, furnace, electric, gas; street made; lot 100x125.
KOTSREAN ALTHEN, 722 Chestnut st.

15-Room House
$15,000; Cost $30,000

Buy this wonderful Webster Groves [illegible] big lot, 210x356; garage; beautiful lawn; high-class location; owner gone; n. w. corner Swon and Jefferson. Don't miss this.
JAS. C. MORFIT, 807 Chestnut st.
Get my list of city and suburban homes.

WELLSTON

HOUSE—For sale, at a sacrifice, home and grocery, consisting of 6 rooms, all modern conveniences. 6334 Isabella av., Wellston. Call Sunday or write.

LOT—For sale, nice corner, 2-room frame, city water, grapes, trees, garden, 4 blocks northeast from Suburban Garden, $1100; terms. Call at 5628 Garfield av.

BUNGALOWS AND COTTAGES

MISCELLANEOUS

COTTAGE—For sale; brick, 5 rooms, bath, furnace; modern.
WM. RODIEK & CO., 2515 McNair av.

COTTAGE—Only $750; snap; $10 monthly; 3 rooms; lot 177 feet; 6200 west; good neighborhood; hurry. Lindell 4021R.

Modern Bungalow Bargain

Would cost $10,000; price $5850; built of mat brick all around; red tile roof, half-timbered stucco gables, heavy cornice, copper gutters, steel girders, open terrace across entire front; large living and dining room, first floor; bedroom, with tile bath and sun parlor, large kitchen, with outside pantry and receiving room; built-in icebox, second floor; three bedrooms, bathrooms, two trunk rooms, two storage rooms, hot-water heat, hardwood floor, built-in bookcases and china closets, buffet, beam ceilings, finished in old ivory and mahogany; water color decorations; the newest electric fixtures; open brick fireplace, hardwood doors, glass knobs, art and plate glass windows, French doors, casement windows; laundry with stationary tubs; fruit cellar; screens, shades, metal weather strips. Open for inspection.
STRODTMAN & STRODTMAN,
3607 N. Broadway.

BUNGALOWS AND COTTAGES

MISCELLANEOUS

BUNGALOW—For sale; beautiful, modern 6-room, in Webster; cash or terms; it's a real bargain. Box G-432, Post-Dispatch.

BUNGALOW—For sale; choice little home of 4 rooms, with usual outbuildings; about an acre of ground; abundant young fruit trees; located near Waterloo, Ill. Owner has moved to St. Louis and offers same at the low price of $1250 on very favorable terms. For full particulars see us. Would consider St. Louis property in trade. BUSH-BURNS, 1105 Chestnut st.

COTTAGE—$800 will buy this new cottage; $200 cash, balance on easy monthly payments; 4726 Lorraine av., a dandy 3-room and reception hall brick, as good as new; tile bath, gas and electric, concrete basement; in A1 condition; this cottage can't be duplicated for less than $2500. GOLDWASSER & DUBINSKY R. CO., 312 International Life Bldg.

SOUTH

COTTAGE—For sale, 4938 Kaiser st.; modern, streets made; must sell; bargain. (c8)

MINNESOTA, 7018—Frame house, 5 rooms, gas, water, yard, $12.

COTTAGE—For sale, 4 rooms, bath, gas and electric. 4349 Gertrude av. (c)

COTTAGE—For sale, 5-room, with furnace. 3004 Virginia.

COTTAGE—For sale, 7201 Pennsylvania; 1-story brick, 4 rooms and bath. (c)

COTTAGE—For sale, 4142 Michigan, 1½-story brick, 6 rooms; all improvements made. (c)

COTTAGE—For sale; brick; 5 rooms and bath; owner leaving town; bargain. 4170 Itaska st.; near Catholic church.

COTTAGE—For sale, 5-room, reception hall, bath; easy terms; must sell. 5159 Dresden av.; one block from Cherokee car.

COTTAGE—For sale; 4-room; modern conveniences; small cash payment. 5340 Neosho st.

COTTAGE—For sale; 5 rooms, modern; 1 block from King's highway and Gardenville School; bargain. 6629 Elmer.

COTTAGE—For sale, new; 4 rooms and bath; at 2934 Michigan av. Inquire at 2841 Minnesota.

BUNGALOW—For sale, brick; 5 rooms and bath, furnace, electric light and gas, cheap; leaving city. 3149 Pestalozzi.

COTTAGE—For sale, 5-room brick, Clifton Heights, furnace, all conveniences; improvements; sleeping porch; price $2900. Box L-40, Post-Dispatch. (c)

BUNGALOW—For sale, 6 rooms and bath, newly decorated, alley and street made, near 3 car lines; owner leaving city. 1140 Lawn av.

BUNGALOW—For sale, 5-room brick, all modern improvements; must sell quick, owner leaving city; no reasonable offer refused. 1111 Lawn av. (80)

HOUSE—For sale, Washington Heights residence, 8 rooms, modern, large screened sleeping porch; call and look it over. 5734 De Giverville av.

COTTAGE—For sale, 4935 Loughborough, new 1-story brick, 4 rooms and bath, furnace, electric fixtures, tile porch and bath; owner lives in house. M. HAMMEL REAL ESTATE CO. (c)

COTTAGE—For sale; Steins and Minnesota, s. e. cor.; beautiful 5-room frame; bath, electric fixtures; lot 52½x145; newly painted and decorated; $2500, on easy terms; open today, 10 to 12. Wm. J. Kramer, 3640 Bamberger.

NEAR CARONDELET PARK.
714 Kansas; 1-story brick cottage; 5 rooms and reception hall; electric lights, screens; streets made. M. HAMMEL REAL ESTATE CO. (c)

COTTAGE—Out-of-town owner says sell 4625 Louisiana av.; nice 5-room and reception hall brick; bath, furnace, electricity; lot 35x140; street and alley made; price only $3400. See Mr. Detering. TOMBRIDGE AGENCY, 3318 Meramec st. Both phones.

BUNGALOW—For sale, 6740 Arthur av., Lindenwood; new California bungalow, 4 large rooms and bath, Front Rank furnace, gas, electricity and fixtures; lot 50x167; a beauty; $3450; small amount down and balance in easy monthly payments; will accept vacant or Liberty bonds as part payment, or automobile. Phone Benton 771W. (c)

BUNGALOW—For sale; 6143 West Park; for business reasons I am moving to Seattle and offer my new 5-room brick bungalow at a sacrifice; must be sold at once; street is made and house has all modern improvements; I am paying for this home at $25 per month, including all interest, and you can continue on same basis. Call and see me. (c)

COTTAGE—For sale, nice 3-room brick, 4626 Louisiana av.; lot 30x140; street and alley made; price $2300; will consider trading for flat. See Mr. Detering for further information. TOMBRIDGE AGENCY, 3318 Meramec st. Both phones.

BUNGALOW—For sale, 7023 Marquette av., Lindenwood; brick bungalow; 5 large rooms, tile bath, hot water heat, gas, electricity, fixtures, metal weather strips, copper screens, large garden, beautiful lawn and shade trees; lot 50x167; large garage; a bargain, on easy terms; will accept vacant or Liberty bonds or automobile as part payment. Phone Benton 771W. (c)

1918 BUNGALOWS

3956 Connecticut st.; brand-new; contains 6 rooms and large sleeping porch, hardwood floors, vacuum steam heat and every convenience known to modern building, which makes housekeeping a pleasure; our terms are most reasonable; open. BUSH-BURNS, 1105 Chestnut st.

BUNGALOW SACRIFICE

5322 Neosho st. (Southampton); a new 6-room bungalow, tile bath, furnace, electric, etc.; must be sold at once; price $3500; make an offer. "SEE US." CHRISTIAN BRINKOP R. E. CO., Central 34. 619 Chestnut st. Olive 99.

5-ROOM MODERN COTTAGE

4327 Frieda av., ½ block east of Cherokee car line, 5400 south; a pretty 5-room, hall and bath frame cottage, concrete foundation, gas, electric, hot water, screens, furnace, light basement; a snap for someone; owner leaving city; open. See E. M. Jasper, with WILLIAMS & BLAND, 805 Chestnut st.

BRICK BUNGALOW

6581 Hoffman av.; contains 6 rooms, bath, furnace, hot and cold water, cemented cellar and walks; will make ters to suit purchaser. DOERFLINGER R. CO., Jefferson and Gravois.

Bungalows, King's Highway and Walsh St.

[illegible]

BARGAIN

[illegible]

COTTAGE BARGAIN

[illegible]

BARGAIN COTTAGE

[illegible]

Cottage, $700

[illegible]

4-ROOM COTTAGE

[illegible]

6-Room Brick, $1500

[illegible]

BUNGALOWS AND COTTAGES

SOUTH

Mueri's LATEST BUNGALOWS

TOWER GROVE HEIGHTS

ON HUMPHREY AND OAK HILL AV. ONLY 2 LEFT—NO ADVANCE IN PRICE.

Most up-to-date bungalows. Just completed. Construction paramount; excellent location in a new and coming neighborhood, where values are increasing; 3 rooms down, 3 up, closet in each room; hardwood floors, colonial beamed ceiling; all marble sink, brick porch over entire front, electric switch in each room, gas heater in tile bathroom, with linen closet; sleeping porch, bookcases, with beautiful art glass, granitoid cellar and walks; vapor heating system, which cannot be beaten; fruit cellar; screens, fixtures and shades; streets made; lot 33x125; $800 cash, $20 a month; cannot be duplicated today for price asked. Be quick and take your choice. They are going fast. A variety of bungalows. No two alike. Take Tower Grove car to Oak Hill, walk south to Humphrey st., or call. (Open daily 1 to 6 p. m. and all day Sundays.) CHAS. S. MUERI, Builder, 3109 S. Grand av., corner Arsenal.

REDUCED PRICE AND
$50.00
WILL BUY
4228 OSCEOLA ST.
A dandy 5-room brick, with bath; can sell on terms of $50 cash and $22.50 per month, to include all interest. M. B. O'REILLY R. & I. CO., 723 Chestnut.

BUNGALOW, $3500

4851 MILENTZ AV.
This 6-room bungalow with tile bath, screened porch, hot-water heat, ½ block from King's Highway bl. See it today. YECKEL-MARTIN R. E. AND MTG CO., J. S. Feydt Jr., Real Estate Officer, Sidney 175. 2919 S. Broadway. Victor 950. Branch Office: Morganford and Gravois av., opposite Bevo Mill. Riverside 94, Laclede 94.

Bungalow Bargain

See 4808 Allemania st. today; new 4-room brick bungalow, bath, electric fixtures, marble sink, art-glass windows, china closet, shades, Front Rank furnace; block to Cherokee car; this is a big bargain at $2800, easy terms; open any day; also see two new bungalows just being built on 35-foot lots; one on corner; can finish to suit buyer. J. B. WISE, Victor 1600J.

J. H. FARISH & CO.,
119 N. Eighth St.,
HAS FOR SALE
BIG BARGAIN—"HOME"

6024 West Cabanne Place Open — Beautiful PLACE—TERMS. Colonial design; lot 100x220; plenty big trees and flowers; garage cost $4000; well constructed. This is a bargain if you want a nice, quiet place in which to live for fifty cents on the dollar of its real value.

WEST

WALTON, 1343—Modern 5-room cottage. (c7)

HOUSE—$975, on easy terms, buys 5-room house; splendid condition; 3 blocks west of Wagner Electric. Box B-32, Post-Dispatch.

EVANS, 4290—Stone-front cottage; gas, bath, large yard; tenant will show you through; bargain. Phone Sidney 3541W. (c)

COTTAGE—For sale; 5734 Maffitt; brick; 4 rooms; gas, bath; elec. fix.; furnace; slate sink; excellent condition; streets, alley paved; near church, schools; bargain, $2650. R. P. Rielley, Cabany 830. (c)

BUNGALOW—For sale, 2-family apartment, ment consisting of 4 large rooms, sun parlor and sleeping porch; every modern convenience; practically new; rent $100 per month; owner on premises. 5783 Kingsbury bl.

BUNGALOW—I offer for immediate sale, my beautiful bungalow, fully equipped, hot-water heat, copper screens, sleeping porch, tile bath, 5 large, cool rooms, located in the best bungalow settlement in the city. Cash offers wanted. Phone Forest 2722 for appointment.

TWO CHEAP COTTAGES.
1533 Valle (6400 west, just north of Easton), 5-room brick, $2250, easy terms; see owner at 6355 Easton today. Beats renting. 5760 Spalding, 3 rooms and bath, garage, streets, etc., made. $1500, easy terms. McGinnis, Main 1545 or Central 1499.

BRICK COTTAGE, 5081 ARLINGTON.
Has reception hall, 4 rooms, bath, Dutch dining room, gas and electric light, furnace, hot and cold water, granitoid basement and all modern conveniences, including screens and shades; ready to move in at once; price $2800; terms $5 cash and $20 per month. GEO. W. OTTENAD REALTY CO., 808 Chestnut st. Both phones. (c7)

Bargain, Frame Cottage in Rock Parish

2734 Page av.; one-story frame cottage of 5 large rooms, bathroom, and cellar; lot 25x136 feet; will sell for $1600. C. R. MILTENBERGER, 14 N. 8th st.

LAST BUNGALOW FOR SALE
6321 CATES AV.

Big bargain; 7 rooms, hot-water heat, oak floors, just polished; copper guttering, green tile roof, central hall, three large bedrooms, full-length mirror in each; four rooms and hall and pantry on first floor; lot 40x150; house never occupied; built to sell for $8000; price cut to $6000 for quick sale; salesman at house today and tomorrow. MISSISSIPPI VALLEY TRUST CO., AGT., FOURTH and PINE.

NORTH

COTTAGE—For sale, 4308 Farlin av., brick, 4 rooms and bath; first-class condition.

BUNGALOW—For sale; lot 30x148. 5224 North Market.

COTTAGE—For sale, 5 rooms, 5340 Geraldine; must sell. Owner. 4236A Easton.

[illegible]

BUNGALOWS AND COTTAGES

NORTH

COTTAGE—For sale, 3649 Hebert (corner Spring); brick; 4 rooms, reception hall, bath, hot-water heat; will sell at less than cost of improvements; $2350. J. H. GUNDLACH & CO., 3615 N. Broadway.

FINE BRICK COTTAGE, ONLY $2800.
Florissant and Summitt pl., 5638 Summit pl.; steam heat, tile roof; 50-foot lot; bath, water, gas, sewer; terms if necessary. CHAUNCEY P. HEATH, 1006 Chestnut st.

CHOICE BUNGALOW

4617 Ashland av., five rooms, tile bath, furnace heat and every modern convenience that tends to make housekeeping a thing of pleasure and joy forever; price $3700, on terms like rent. BUSH-BURNS, 1105 Chestnut st.

"WALNUT PARK" BARGAINS

Three-room house, 100-foot lot, $950; 5-room bungalow, $1550; 5-room 2-story house, $1850; 6-room residence, $3100; 4-room brick bungalow, $2950; 1 acre lot near city, $550; vacant lots at about half value; easy terms on all. 5736 W. Florissant; open Sundays. Colfax 1963. OLIVER-CRUTCHER REALTY CO.

THE LATEST BUNGALOW

4847 and 4861 Wabada av., containing 5 rooms each; all large and airy, with many spacious closets, tile bath, hardwood floors, vacuum steam heat, brick mantels, bookcases, beamed ceiling in dining room; large cellar; sleeping porch and many other conveniences that go to make up the ideal home; price $5500; easy terms. BUSH-BURNS, 1105 Chestnut st.

FAIRGROUND PARK
LOVELY, COZY HOME

3954 Greer av.; 7 rooms, reception hall, with solid oak staircase, tile bath, finished attic, electric fixtures, marble sink, furnace, granitoid basement with toilet, brick piers and steel girders; nice yard and grape arbor; a comfortable, cozy home; owner, on premises, will show you through; lot 30x140 to brick alley; inspect it and make me an offer. CHAS. L. WEBER, 811 Chestnut st.

NEW BUNGALOW.
Six rooms; decorated; with garage. 4207 John av.

NORTH SIDE COTTAGE

5 rooms, tile bath, hot-water heat, combination fixtures; will sacrifice on account of decrease in family. Box E-179, Post-Dis.

COTTAGE FOR SALE.
5735 Terry av.; own your own home; 5 rooms, bath, furnace, electric, etc.; nice yard; will sell on terms or might rent to possible purchaser. Take Cass car. If interested, call. KORTE-RUST R. CO., 816 Chestnut st.

BRICK COTTAGE, $2650

2820 N. Taylor av., 5 rooms and bath, reception hall and electric lights; lot 25x145. STRODTMAN & STRODTMAN, 3607 N. Broadway.

Brick Cottage, $2500

Four rooms, reception hall, tile bath, electric lights, furnace and cemented basement; located at 1850 Carter av.; lot 30x125; will take $250 cash and balance like rent. CITY TRUST CO., 1132 Washington av.

Modern Cottage, $2200

Beautiful, modern, frame bungalow cottage, at 5730 Acme av., near Florissant and Goodfellow; good location; house is practically new, and has 4 rooms, bath, furnace, electricity, granitoid basement and walks, 30-ft. lot, etc.; very desirable home. L. V. CARTAN & CO., 722 Chestnut st. (c)

A REAL BARGAIN.
Oak floors, steam heat, beam ceiling, fine large closets, linen closet, ironing board, clothes chute, bookcases, china closet ice box drain, fruit cellar, coal bin; lot 32x140; all improvements made; cash or terms; open Sunday, 2 to 6. 4942 Maffitt place, in Northland subdivision. (c99)

YOUR $50 LIBERTY BOND
Will give you a deed to 4-room bungalow, 50x128; all fenced; large chicken shed; on car line; gas, water and electricity; price $1300; $50 cash or bond; balance $13 per month, covering all interest and principal. 8719 FLORISSANT AVENUE, 2 BLOCKS WEST GOODFELLOW AV. (c7)

BRICK BUNGALOW, $2450

4530 Claxton av., 4 rooms, bath, electric lights, laundry and cellar; price $2450. STRODTMAN & STRODTMAN, 3607 N. Broadway.

5323 LABADIE

Get this bargain; 40x133; 2-story frame; 6 rooms and hall; can be used for 1 or 2 families; slightly out of repair; must sell it at an attractive price because of it; only $2400. J. H. GUNDLACH, 3615 N. Broadway.

BRICK BUNGALOW, $1750

4545 Arnold pl., 4 rooms, bath, laundry and electric light; lot 30x130; near O'Fallon Park. STRODTMAN & STRODTMAN, 3607 N. Broadway.

2928 PRAIRIE AV.—BUNGALOW.
1½-story brick bungalow of 5 rooms, hot-water heat, tile bath, tile porch 28' wide; hardwood floors and finish; lot 60x160; this is a real bungalow. See it today. BRINKOP R. E. CO., 619 Chestnut st.

$100 Cash Will Buy 4 Flats

Balance same as rent; 5522 Florissant av. D. P. LEAHY, 8815 Florissant; Colfax 1170. (c1)

$8.50 MONTHLY WILL BUY

Four-room bungalow, chicken sheds; on car line; vegetables and shade trees; price cut to $1350. DAVID P. LEAHY, 8815 Florissant av.; phone Colfax 1170. (c1)

WHY PAY RENT?

Real estate will never be any cheaper; your rent receipts provide nothing for the future; we advise you to see these bargains in cottages, then see us for easy terms.
5515 Cote Brilliante av.; brick cottage, 4 rooms, bath, furnace, electric lights; brick street.
5517 Cote Brilliante av.; frame cottage, 3 large rooms, attic and splendid light cellar; brick street.
JOHN McMENAMY INV. & R. E. CO., 1308 N. Grand av.

FLATS, APARTMENTS, FOR SALE

MISCELLANEOUS

FLAT—For sale; double; modern in every respect; good investment. WM. RODIEK & CO., 2515 McNair av.

FLAT—For sale, 4-family, 3 rooms and bath; all improvements made; 36xx Virginia av.; will take choice vacant on South Side as part payment. Address owner, Box A-20, Post-Dis. (c99)

DOUBLE FLAT, $8000.
Rents, $1100—D T, $6500—2 Years.
Five and 6 rooms, tile baths, 4 furnaces; owner, nonresident, says sell. CHAUNCEY P. HEATH, 1006 Chestnut st.

RENTS, $3000; PRICE, $18,000
A dandy, well-located 6-family apartment; all under lease; large lot; 5-room hardwood floors throughout; price $18,000; reasonable terms if wanted; see me at once for card of admission. J. L. SPRAGUE, 504 Chemical Bldg.

Big Bargain in Single Flat
Located in a very desirable high-class locality; will make price so as to net the owner 10 per cent; purchaser can live in one and rent one; no reasonable offer refused. For full particulars, call 504 Chemical Bldg.

$2375 Buys Brick Flats

Four rooms up, 3 down; one block from Grand av. Terms, $15 month and cash payment down; this bargain speaks for itself. DAVID P. LEAHY, 721 Chestnut st. Phone after 7 p. m., Colfax 1170. (c1)

CENTRAL

FLAT—For sale; 1418 N. 7th st.; 2-story brick; 20x130 to alley; rent $276; rapidly developing business district; price extremely low and any terms. JOHN DOCKERY & SON, 1025 Chestnut st.

RENT $960—PRICE, $4800.
1010-12 N. 14th st.; owner will sell at this low price to close estate; lot 39x150. CHAUNCEY P. HEATH, 1006 Chestnut st.

SOUTH

FLAT—For sale, 4 and 5 room flat, leaving city. 2617A S. Compton.

FLAT—For sale, 3 rooms and bath up and 3 rooms down. 3450 Oregon.

FLAT—For sale, 3525 Grace; modern 4 and 5 rooms; bargain. See owner, 3423 Illinois.

FLAT—For sale, 9-room, 4 rooms down and 5 rooms up; hot-water heat, garage. 3614A Minnesota; inquire upstairs. (c)

FLAT—For sale, double, 3442 Miami st., 3 rooms and toilet, all improvements; good reason for selling. Inquire 3442 Miami.

FLAT—For sale, 3878 Wyoming; modern 5 and 6 room flat; steam heat; $6500. JOHN H. ABBOTT, 15 N. 7th st. (c)

FLAT—For sale, 3889 Humphrey; 4 and 5 rooms; strictly modern; fine; $5700. JOHN H. ABBOTT, 15 N. 7th st. (c)

FLAT—For sale; 4 and 5 rooms; rents for $456 year; 4467 Elmbank av. Owner upstairs. Price $4150; make offer.

FLAT—For sale, 2721 Allen, 3 rooms up and down; price $2300. Wm. Rodick & Co., 2515 McNair. (c)

FLAT—For sale, 4 and 5 rooms, with baths, gas and electric light; cemented basement and walks; all in good order; lot 30x128, 2218 Jules st., near Ann av.; $5450.

FLAT—For sale, 4168 Flad av., 5 and 6 rooms; modern; at the right price. JOS. F. DICKMANN R. E. CO., 623 Chestnut st.

FLAT—For sale, 4265 Castleman av.; modern; 4 rooms, baths, furnaces, electricity; $3950; terms. JOHN H. ABBOTT, 15 N. 7th st. (c)

FLAT—For sale, 3224 and 26 Utah, double flat, 3 rooms, bath and furnace; must sell. Inquire at 3506 Connecticut. Victor 1771.

FLATS, APARTMENTS, FOR SALE

SOUTH

MUST BE SOLD

Reduced to **$7950**
For these ten flats.
Income $1440
87x151, 2323-31 La Salle.
(Commission allowed.)
LEGG ESTATE
1948 Railway Exchange.
Olive 2489.

FLAT—For sale, 5 and 6 rooms, Tower Grove Heights; will trade for 6-room bungalow on South Side. Call Victor 2609R.

FLAT—For sale, 708 Dover st., 2-room brick, 5 and bath, 4 and bath first floor; furnace; all improvements made; price $4900. M. HAMMEL REAL ESTATE CO. (c)

FLAT—For sale, 3662-64 Russell av., 4 and 5 room double flat; steam heat; price reasonable. Inquire at 3662A Russell av.; will trade for small bungalow.

FLAT—For sale, 2700-2-4 Osage, a fine investment of 6-family flat, 3 rooms, 2 baths each, hot-water heat, tile bath, copper screens and gutters; make an offer. JOS. DICKMANN R. E. CO., 623 Chestnut.

FLAT—For sale; Wyoming st. and Spring av.; 5 and 6 room flat; hot-water heat; garage, electric; cheap. KOTSREAN-ALTHEN R. E. CO., 722 Chestnut st. (c)

2043 ANN AV.—$6500.
Fine flat, 4 and 5 rooms, baths, steam heat, etc.; well built. See it today. BRINKOP, 619 Chestnut st.

FLAT BARGAIN—3 and 4 rooms, hot-water heated, rent $480, near Tower Grove Park and Shaw's Garden; on Park and Compton lines; a bargain; on terms. REITZ, 620 Mermod-Jaccard Bldg.

FLAT—For sale; 1942 Sidney st.; 50-foot lot; 4 rooms, bath, 1st; 5 rooms, bath, 2d; 3 rooms and attic; 3d floor; has $3500 incumbrance; only $400 for equity. WM. RODIEK & CO., 2515 McNair av.

FLATS—For sale; new; 3451-53 Iowa av.; 7-room, bath, furnace, 1st floor; 2 flats of each 4 rooms, 2d floor; built for a home; has 62-ft. lot; can be had very reasonable; open for inspection. WM. RODIEK & CO., 2515 McNair av.

FLAT—For sale; biggest bargain in city; 4 and 5 room flat; 14500; upper flat has hardwood floors, colonades, bookcases, paneled dining room, beautiful showers, marble sink, two large porches, garage, separate laundries; leaving city; furniture for sale. 4257 Castleman; owner upstairs. (c)

FLAT—For sale; 35xx Wyoming st.; fine, large single flat of 5 and 6 rooms, baths, separate toilets, electric fixtures, furnaces; garage; lot 33x127; in good condition; price $7200. KORTE-RUST R. CO., 816 Chestnut st.

3418 ARSENAL ST.
Five and 6 room single flat; baths, furnaces, garage, etc.; 30x126; $6300. BRINKOP, 619 Chestnut st.

FLAT—For sale, for four families, 3 rooms, bath and electric lights each family; fine location; 4112 and 4114 Arsenal st., across from the park; will sell at a bargain. JOS. F. DICKMANN R. E. CO., Tower Grove Heights Office 3151 S. Grand. Phones: Grand 1521, Victor 1043L.

FLAT—For sale, nice single, 4346 S. Compton av., 3 rooms on each floor; lot 27x125; make us an offer. See Mr. Detering for further information. TOMBRIDGE AGENCY, 3318 Meramec st. Both phones.

FLAT—For sale, Tower Grove Heights, 2-family, 4 and 5 rooms; a real bargain; tile bath, furnaces, perfect condition; also beautiful yard; see it Sunday, the location is fine. 3732 Connecticut st. JOS. F. DICKMANN R. E. CO., Tower Grove Heights Office 3151 S. Grand. Phones: Grand 1521, Victor 1043L.

FLAT—For sale, nice single flat, 4 rooms on each floor, bath, combination fixtures; southeast corner Louisiana av. and Osceola st.; lot 40x142; streets made; just across the street from Grover Cleveland High School; price only $4500. See Mr. Detering for further information. TOMBRIDGE AGENCY, 3318 Meramec st. Both phones.

DOUBLE FLAT, $4400.
4226-28 Blaine av.; four 4-room flats; lot 50 feet front; owner, nonresident, says sell; rent $600; deed trust $3300. CHAUNCEY P. HEATH, 1006 Chestnut st.

HOUSES—For sale; two houses and lot; 2110-2112 South Ninth st.; front house double two-story brick flat for 4 families; 2 rooms each; rear house single two-story brick for two families; 2 rooms and kitchen each; water and gas; street and alley paved; always rented; in good condition; brings $75 month rent; lot 35x75; for a quick sale, $3000. Inquire at same address. (100)

3338-40 TEXAS AV.
Fine 4-family flat, 3 rooms and bath each; electric, etc.; rent $816 per year. Price only $7800. BRINKOP, 619 Chestnut st.

Flat—38xx Wyoming—$4500

Biggest bargain on the south side; 4 rooms downstairs, 5 rooms upstairs; bath, electric, furnace; owner wants quick sale; quotes sacrifice price; act quick for this bargain. GLICK & JONES R. E. CO., 824 Chestnut.

SINGLE FLAT, WEST, $3250.
5343 Cote Brilliante; 3 and 3 rooms and baths; rents $32; d. of t. $2500, 2½ years. CHAUNCEY P. HEATH, 1006 Chestnut st.

OPPOSITE TOWER GROVE PARK,
On Arsenal st., near Grand; modern flat of 4 and 5 large rooms, baths, electric, furnaces; in first-class condition; lot 33x142; price $6900. For full particulars, call at office. KORTE-RUST R. CO., 816 Chestnut st.

FLAT BARGAIN

3305 Minnesota av., new 2-story brick flat, 2 flats of 4 rooms and bath each; separate furnaces; modern conveniences; lot 30x122; price $5500. See owner upstairs.

SOUTH SIDE FLAT
2624 ALLEN AV.

Four and five rooms, bath; in A1 condition; lot 25x125. J. E. KAIME & BRO. R. E. CO., De Menil Bldg., 119 N. Seventh St.

$285 Cash Buys 4 Flats

Balance $30 per month; will rent for $50 month; price cut to $2685; lot 33x130. 2641-3 Rutger st.; you will have to hurry for this bargain. DAVID P. LEAHY, 721 Chestnut. Or home phone after 7 p. m., Colfax 1170. (c1)

FLAT FOR SALE OR TRADE.
3-room modern single flat; income $408 year; will consider small lot in exchange. Owner, 2708 Henrietta.

3634 Blaine Av., $6200

A strictly modern 2-family flat of 4 and 5 rooms, tile baths, steam heat, electric; brick porch, etc.; worth looking at. "SEE US." CHRISTIAN BRINKOP R. E. CO., Central 34. 619 Chestnut st. Olive 99.

DANDY FLAT.
In Tower Grove Heights; exceptional, well-built, 5 large rooms on each floor; tile baths, electric fixtures, hot-water heat, separate garages; lot 35x140. For quick sale, price $7500. Admission by card only. KORTE-RUST R. CO., 816 Chestnut st.

Flat Bargaius
Hemmelmann-Spackler

4117-19 McRee; an exceptionally well-built and tile bath each; hardwood floors, separate furnaces; nice garage; renting for $55 per month; fixtures, shades, copper screens and gutters; lot 30x123; cash price at office.

3972 McRee av., a well-built flat of 3 rooms and tile bath each; separate furnaces; renting for $40 per month; lot 25x130; price $4500.

4117-19 McRee av., an exceptionally well-built double flat of 3 rooms and tile bath each; brick and tile porch, fixtures, screens, and shades; renting for $74 per month; lot 40x128; you can buy this bargain for $7000.

4040-42 Cleveland av., one of the best 4-family investment flats in South St. Louis; 3 rooms and tile bath each; brick and tile porches, shades, fixtures, copper screens and gutters, separate furnaces; renting for $82 per month; lot 44x123. Price $8200.

4522-24-26-28 Oakland av., two double 3-room flats, with baths, fixtures and screens each building; renting for $64 per month each; lot 37' 6"x125'. Price $6250 each.

3511 Wyoming st., a well-built single flat of 5 and 6 rooms; separate hot-water heating plants; lot 33x127; get card of admission at office, look at it and make an offer.

3923 Hartford st., a well-built single flat of 5 and 6 rooms, tile baths, separate steam-heating plants, fixtures and screens; lot 35x130. Price $7000.

3624 Virginia av., a well-built single flat of 3 nice rooms and bath each, renting for $408 per year; lot 25x125. Price $4300.

4236 Shaw av., a well-built single flat of 4 and 5 rooms and baths, separate hot-water heating plants; lot 28x120; get card of admission; will sell right.

HEMMELMANN-SPACKLER R. E. CO., 622 Chestnut st.

FLATS, APARTMENTS, FOR SALE

WEST

FLAT—For sale; 5 and 5 rooms; on any terms. Inquire 1225 Shawmut. (c)

FLAT—For sale, 4 and 5 rooms; all conveniences. 5967A Romaine pl.

FLAT—For sale, fine single flat in Washington Heights, 5 and 6 rooms. Cabany 5045.

FLAT EQUITY—For sale; 4 and 5 rooms; furnace, bath; shades; screens. 5975 Ridge.

FLAT—For sale, modern, 4 and 5 rooms, in fine condition. 1480 Goodfellow.

FLAT—For sale, nice 5 and 6 room flat, big bargain; must sell. 4215 W. Cook.

FLAT—For sale, 5 and 6 rooms, modern, strictly modern. 3856A Humphrey. (c)

FLAT—For sale, 5 and 6 rooms, 41xx Maryland; rent $650; price $4750. Box B-249, Post-Dispatch.

FLATS—For sale, 3 and 4 room single flats, bargain; would consider automobile as a payment. 4322 W. Papin.

FLAT—For sale, best-built flat, 5 and 6 rooms, tile bath, sleeping porches. 1157 Euclid. Owner, 4471 Page bl. Delmar 3289X.

BUILDING—For sale, substantial, 2-story, 4-family, double, brick of 12 rooms, in South St. Louis, for $2600; has water, gas, toilet, good cellar, etc.; rented at $40 per month; will take ¼ cash. Box E-71, Post-Dispatch.

5332 RIDGE AV.—$4150.
3 and 3 room flat, baths, electric, etc.; 25x230; this is a real bargain. See it today. BRINKOP, 619 Chestnut st.

Yearly Rental $500, Price $2500

1439 N. 22d; 2-story brick building, in 4 flats of 3 rooms each; also one-story brick in rear; lot 25¼x127; street made; bargain. JOST-MILLER R. E. CO., 105 N. 9th.

Annual Rent, $948. Price $8500

4541-43A-45 Evans av.; lot 50x140; double 3-room flat, with baths, basements, electric light; also 6-room brick cottage, adjoining; easy terms; owner anxious to sell; make offer. JOHN S. BLAKE & BRO., 815 Chestnut st.

GOOD FLATS ARE SCARCE

5147 RIDGE. WORTH INVESTIGATING.
A lovely building, looks like a residence; 5 and 8 rooms, baths and furnaces; large porch, garage; good lot; go today, see owner, upstairs. EUGENE J. ALTHEIMER, 817 Chestnut st.

IF YOU WANT TO BUY A FLAT WE HAVE IT

5038-40 Von Versen av., 5 rooms, reception hall, bath and furnace; for 2 families; a beautiful home flat on a good street; am winding up estate and can sell at $6250. J. H. GUNDLACH & CO., 3615 N. Broadway.

APARTMENT BARGAIN

3933 and 3937 West Pine; rents for $5760 per year; price $37,000; two buildings, six apartments each; five rooms in each apartment; garages in rear; lot 180x212. STRODTMAN & STRODTMAN, 3607 N. Broadway.

Whist, Don't Get Caught

Rents sure to go up; material and labor now out of sight, result, higher rents, buy 6015 McPherson, 5 and 6 rooms, hot water heat; live in 1st floor, rent 2d floor and garages for $52 month; deed trust $5000; 3 year from July; 5½ per cent; $3500, on terms buys the equity; figure it out and you get rent free. GRACE, 100 N. 8th st.

LOOK! LOOK!!

Six-family apartment of 4 and 5 rooms; they rent for $40 and $45 apiece; you can live in one and the rent will pay for building; will take cash payment down, balance same as rent. Also other property in as part pay. 5120 Delmar bl. I am instructed to close this property out in 10 days, regardless of price. See me at once. G. T. BURDEAU, Wainwright Bldg. Write or phone Olive 1756 and will call by appointment. (c1)

NORTH

FLAT—For sale, $2500, 3 rooms and bath, 3019 N. Sarah. Call 5837A Theodosia.

FLAT—For sale, modern 4 and 5 rooms, single; all improvements. Call 3911 St. Louis.

FLAT—For sale, modern, 2-story, 4-5 room; 2517 Howard st.; 1st floor occupied by owner.

FLAT—For sale, single 5 and 5 room flat; north side; modern; big bargain for quick sale. Box E-110, Post-Dispatch.

HOUSE—For sale, 5137 Garfield av., nine rooms, steam heat, combination fixtures; modern; will sacrifice for cash at $4750; easy terms. J. I. EPSTEIN, 617 Chestnut st.

DODIER, 3641—4 rooms, bath, gas, electric, marble sinks, granitoid basement, screens and shades furnished; will decorate; rent $17. Box E-107, Post-Dis.

FLAT—For sale; 4674 Labadie; new 5 and 5 room flat; tile bath; electric; heat and screens; rent $46 month; at a bargain. Buy your home while paying rent. See owner, 5235 Northland.

SEVENTEENTH, 1515-17-19 N.—Half block north of Cass av., corner of alley; 4-family tenement of 3 rooms each; also 3-room frame cottage; lot 50x120; income $540; price $4000; make offer. E. A. BOKERN R. E. CO., Fullerton Bldg.

PLYMOUTH PARK BARGAIN

44xx Athlone av. 45xx Clarence av.; 5-6 room flats each; modern in every respect; want to sacrifice; good reason. Box E-178, Post-Dispatch.

GO-AWAY BARGAIN

1452 Madison st., 3-5 room, 2-story brick on front and 3-3 room 2-story brick on rear lot; we have this listed for $3000; owner reduced same to $1800 for quick sale; look at it today; owner wants to leave city. See Hartwig with North St. Louis Savings Trust Co., Grand av. at Hebert st.

"FAIRGROUND DISTRICT"

2935 BARRETT ST.
See this splendid, well-constructed, 9-room and bath stock brick residence; combination fixtures, hot water heat, granitoid basement; must be seen to be appreciated; owner on premises; sacrificing; $7500. CHARLES L. WEBER, 811 Chestnut st.

SINGLE FLAT BARGAIN

3647 Dodier st., corner Spring av., well built 4 and 5 room flat, with bath, electric, marble sinks, granitoid basement, 13-inch walls, etc.; terms; will accept vacant or Liberty Bonds as part pay. Mrs. Davis, 1st floor. Lindell 3995R.

BEAUTIFUL 4-5 ROOM FLAT

At a bargain. Has tile baths, furnaces, combination fixtures; lot 35x110; rent $600 a year; located Northwestern part of city; street made; price $5000; will make terms; write for full particulars. Box E-216, Post-Dispatch.

TWO INVESTMENT PROPERTIES

Both these properties are good income producers and are listed for quick sale:
4568-70 McMILLAN AV.
4 and 4 room double flat; steam heat; every modern convenience; in excellent condition; rent $1260 per annum; better than a 15 per cent investment. PARNELL AND SULLIVAN.
We want an offer on 2500-2502-2504-2506 Sullivan and 3015 Parnell st.; two double flats, 3 and 4 rooms each; small store at Parnell st. address, with 2 living rooms; property in good condition; good income producer.
MISSISSIPPI VALLEY TRUST CO., AGT., FOURTH AND PINE.

Double 3-Room Flats

4038-40 North Market st., 2-story double brick building, arranged for 4 families of 3 large rooms to each, with gas, granitoid cellar, plenty of large closets; lot 30x120; house is well built and never vacant; rent $564 per year; price $5000. C. R. MILTENBERGER, 14 N. Eighth st.

RESIDENCES FOR SALE

MISCELLANEOUS

HOME—For sale; my nice, small; $300 cash, balance like rent; need money. Box G-431, Post-Dispatch.

RESIDENCE—For sale; 7-room brick; bath, furnace, gas and electric; lot 35x155; a bargain. Apply to owner, 4753 Greer av. (c99)

HOUSE—For sale; 7 rooms, reception hall, large porches, hot-water heat; lot 100x160; large ornamental trees, privet hedge; just the place for chickens, garden, cow; price $3950. N. e. cor. Ivanhoe and Odell, near Longfellow school. (83)

RESIDENCE—For sale, 11 rooms, tile bath and kitchen; contains 5 clothes closets and 2 cedar closets, hardwood floors, gas and electric, Humphrey hot-water heater, vegetable cellar, large pantry, 3 stationary wash tubs, granite sills and steps; copper screens, large garage. Apply 4527 Holly. (c)

RESIDENCE, 4950 LABADIE $4500.
Seven rooms, bath, reception hall, garage; lot 30x136; terms can be made. CHAUNCEY P. HEATH, 1006 Chestnut st.

CENTRAL

HOUSE—For sale, 2729 Clark av.; stone front, 8 rooms and bath, good condition; price $1750; open 2 to 6. (c)

HOUSE—For sale, 10 rooms; 50-ft. lot; 3107 Lucas av.; cheap terms. J. R. Witt, 2306 D st., Granite City, Ill.; Kinloch 88X. (99)

HOUSES—For sale, two 6-room bricks, $2000; 913 and 915 West Jefferson av., between Papin and Chouteau. Apply Blanke, 711 Chestnut st. (99)

SOUTH

RESIDENCE—If you want genuine bargain in 7-room modern frame, phone Forest 2817.

HOUSE—For sale; 9-room; 3 floors; rents for $35 month; $4000. 2831 Lemp.

RESIDENCE—For sale, 6 rooms; modern; interior bungalow style; garage. 3611 California.

RESIDENCES FOR SALE

SOUTH

HOUSE—For sale, 4101 Castleman; modern; 7 rooms, garage; want house in county. JOHN H. ABBOTT, 15 N. 7th st. (c)

HOUSE—For sale; buy 3134 St. Vincent; 6 rooms; 28-ft. front; bath and furnace; at your price and terms.

RESIDENCE—For sale, 5 rooms, nice locality, in South St. Louis; price $2500. 3439 Indiana. (c)

RESIDENCE—For sale; modern; 3717 Hartford; price $5300. Wm. Rodick & Co., 2515 McNair. (c)

HOUSE—For sale, 8-room modern residence, 1260 S. Vandeventer; lot 40x145; bargain; call owner. Grand 2247W. (c99)

HOUSE—For sale; make me offer for 2104 S. 8th st. 2109 S. 7th st., on same lot. Victor 3551R.

HOUSE—For sale; Juniata, near Spring; 7 rooms; finished attic; all rooms 2d floor same size; garage, bath, furnace. KOTSREAN-ALTHEN, 722 Chestnut st.

HOUSE—For sale; 6-room house, 6639 Hancock av., arranged for one or two families; 2-story stable; lot 50x150. WM. RODIEK & CO., 2515 McNair av.

HOUSE—For sale, 4242 Shenandoah av., 8 rooms; hardwood floors; furnace; bath; with garage. JOS. F. DICKMANN, 623 Chestnut st.

HOUSE—For sale, 31xx St. Vincent; good 6-room; bath, furnaces, etc.; 28-foot lot; only $3100. JOHN H. ABBOTT, 15 N. 7th st. (c)

HOUSE—For sale, 5-room frame; brick street, walk, sewer, water and gas; 1 block from car; price $1150; terms. Box B-180, Post-Dispatch.

HOUSE—For sale, 304 East Davis st., 2-story frame; 8 rooms, arranged for 2 families; lot 50x125; will sell house with 50 feet. M. HAMMEL REAL ESTATE CO. (c)

HOUSE—For sale; 6 rooms and attic; arranged for two families; streets, alley, sidewalk made; cheap if sold at once. 3336 Wisconsin av. (99)

HOUSE—For sale; 4127 Magnolia; 7 rooms, hot-water heat; lot 40x380; opposite Tower Grove Park; near car line terminal; make an offer. Call Richardson, Grand 300. (c)

HOUSE—For sale, 6-room, arranged for 1 or two families, in a good condition, with all improvements made; near to car and school; lot 35x125. Call at 3840 Minnesota. Forest 2000. (c)

RESIDENCE—For sale; a bargain, 2-story brick; 6 rooms, bath, hot and cold water; hot-water heat, screens, fixtures; all conveniences; $2600. 1430 S. 18th.

RESIDENCE—For sale; 8 rooms, modern; 2832 Eads av.; newly decorated and repaired; $4500. HENRY HEIMENZ REALTY CO., 614 Chestnut st.

RESIDENCE—For sale; 6517 Michigan; 9-room frame; fine location; all improvements; furnace, porches, water, gas, electricity; lot 48x138; offered at a sacrifice. Call and see. (c)

HOUSE—For sale; beautiful 7-room frame; modern; electric, gas and furnace; large, beautiful yard, full of flowers; garage and chicken houses; near end of Tower Grove line; genuine bargain and easy terms; deal with owner. Box B-246, Post-Dispatch.

RESIDENCE—For sale; beautiful 6-room residence; tile bath; hardwood floors; sun and sleeping porch; every possible convenience; lot 50x180; big bargain if sold at once. 1142 King's Highway Park, 5700 south, at Grand av. (c)

HOME—For sale, $4500, in Tower Grove Heights; see 3889 Hartford st., Sunday; modern, 7-room home, furnace, tile bath, electric lights; a real bargain. JOS. F. DICKMANN R. E. CO., Tower Grove Heights Office 3151 S. Grand. Phones: Grand 1521, Victor 1043L.

RESIDENCE—For sale; Compton Heights; 3464 Hawthorne bl.; all improvements; 12 rooms; largest shade trees and beautiful garage; lot 100x136; a bargain. HENRY HIEMENZ REALTY CO., 614 Chestnut st. (c)

COTTAGE—For sale, lot 50x125; newly decorated, 6 rooms, bath, hot-water heating, electric light, gas, marble sink, cemented basement, grape shaded trees in yard, in good neighborhood; no agency; 3900 south, east of Grand av. 3410 Alberta st.

2863-65 S. THIRTEENTH ST.
Four-family flat, 3 rooms each; rent $44 per month. Price $4200; in good condition. BRINKOP, 619 Chestnut st.

HOUSE—For sale; 616 King's Highway Park; 11 rooms; all finished and newly papered; 2 complete tile bathrooms and finished laundry; lot 60x200; large garage with granitoid driveway; iron fences and gates; must be seen to be appreciated; open at all times; terms to suit. DOERNER R. CO., 2704 S. Broadway. (c)

HOME—For sale, steam heated, $4975; six fine rooms, very large bathroom, large kitchen and kitchen pantry; and lots of closet room; house in perfect order; nice garden, lot is 160 feet deep; street and alley made; owner will show you through Sunday. See 4025 Juniata st.; considering price, and location, it is the bargain of South St. Louis. JOS. F. DICKMANN R. E. CO., Tower Grove Heights Office 3151 S. Grand. Phones: Grand 1521, Victor 1043L.

IDEAL SOUTH SIDE LOCATION. DOCTOR—DENTIST.
2901 Meramec st., corner Nebraska av.; 7 well-lighted, airy, conveniently arranged rooms; steam heat; near 3 car lines. Apply to O. W. O'Meara, 1205 Chemical Bldg. (2)

$3900—4932 Berthold Av., $3900

Lot 30x137; well built, attractive; 5 rooms, 2-story brick dwelling; all modern improvements; garage; non-resident owner says sell. Terms. JOHN S. BLAKE & BRO., 815 Chestnut st.

Residence, 38xx De Tonty St.

Elegant 7-room residence, in good condition; tile bath, copper screens, hot-water heat. Box E-219, Post-Dispatch.

3635 MINNESOTA AV.
Dandy little home of 6 rooms, bath, furnace, electric, etc.; only $4200. BRINKOP, 619 Chestnut st.

7-Room Frame, 8-Room Brick,

On corner lot in South St. Louis has baths, etc.; front street made; rented for $540 per year; will sell for $5250; good investment; rent one, live in other; $500 cash, balance to suit, for card address Box E-295, Post-Dispatch.

HOME—For sale, 3714 Humphrey st.; vacant now; ready for buyer to move in; keys at Grand avenue office; 6 fine rooms, large alcove, finished rooms third floor; tile bath, furnace and garage; this is a first-class neighborhood. JOS. F. DICKMANN R. E. CO., Tower Grove Heights Office 3151 S. Grand. Phones: Grand 1521, Victor 1043L.

1740 WAVERLY PLACE

A beautiful 3-story, 11-room brick house, containing al lconveniences; hot-water heat; lot 40x129 feet; first-class condition; fine for rooming house; will be sold cheap; cash or easy terms. H. J. HIRSCH R. E. CO., Room 201, 114 N. 7th st.

A Bargain That Is a Bargain

3134 Hickory st.; lot 25x120; 3 rooms on 1st floor, 3 rooms on 2d floor, 2 rooms in basement; price $2300. JOS. F. DICKMANN R. E. CO., 623 Chestnut st.

South Side Home

Broadway and Itaska n. w. corner; 9 rooms, tile bath, hot-water heat, slate roof, stationary washtubs, etc.; built for a home, cost $12,000, 9 years old; perfect condition; fine yard, trees, etc.; sell quick for $7000; this is a chance to get a bargain; open today from 3 to 5 p. m., or by appointment. Call Victor 3071X, Fred Brinkop. CHRISTIAN BRINKOP R. E. CO., Olive 99. 619 Chestnut st. Central 34.

TO CLOSE ESTATE WANT OFFER
Castleman Avenue Residence

3651 Castleman av., a well-built two-story and slate-roof brick residence with brick and tile porch across front; first floor has three large rooms, with reception hall; second floor has 4 bedrooms and large bath with shower, marble floor; third floor has 3 rooms; there are plenty of closets and a toilet in basement; hot-water heat, fixtures and screens for entire house; hardwood floors; lot 50x122. HEMMELMANN-SPACKLER, 622 Chestnut.

3927 Connecticut St.

Come out and see it Sunday.
A home such as you seldom see; everything in perfect condition; steam heat, hardwood floors, oil decorations, art windows, beamed ceiling and built-in buffet in dining room, tile bath, hardwood finish; 7 beautiful rooms; large brick and tile porch front and large porch in rear; copper screens; fine home neighborhood; easy terms and low price. JOS. F. DICKMANN R. E. CO., Tower Grove Heights office, 3151 S. Grand. Phones: Grand 1521. Victor 1043L.

WEST

RESIDENCE—For sale, 8 rooms, on 50 front; a real bargain. Victor 3142X. 3548 S. Spring av.

RESIDENCE—For sale, elegant 6 rooms; must sell; cheap. Call all day Sunday; leaving city. 1141 Euclid. Forest 123AM.

RESIDENCE—For sale; 4217 West Pine; modern; 13 rooms, good condition; terms if desired. Lindell 3960. Delmar 3091L.

HOUSE—For sale; 6182 McPherson; nine large rooms and reception hall; ideal location; best $7000 value in town. Occupied by owner. (c62)

RESIDENCE—For sale, beautiful, Colonial, on Lindell bl., west of Forest Park. For further particulars, see J. F. O. RELLER, 3531 N. Broadway.

RESIDENCE—For sale; 12-room; 5221 Washington av.; 3 baths, large garage; will lease to good tenant; keys can be obtained from FEDERAL INV. CO., 107 N. 7th st.

HOUSE—For sale, 4229 W. Cook; 8 rooms, modern residence, two office rooms on side; fine for doctor; reasonable price. Call Central 7367. (c)

RESIDENCES FOR SALE

WEST

HOUSE—For sale, 7 rooms, bath, gas, electricity, large yard and barn, $2350. 7009 Page; phone Cabany 2236W.

DWELLING—For sale, 5050 Minerva av., 2-story and mansard; 8 rooms, bath and furnace; 30-foot lot; price and terms right. WM. J. MURRAY REALTY CO., 1 N. 7th.

HOUSE—For sale, 7-room frame, gas, toilet, water; no cellar; chicken houses, grapes; lot 30x140; near 5 car lines. 1284 Wagner terrace; Hodiamont car. Mornings; price $1800.

RESIDENCE—For sale, 4222 Maryland av., elegant modern 8-room residence; 1st floor all hardwood; in splendid condition; biggest bargain in town for well-built home. J. M. LEVY & CO., 705 Chestnut st.

DWELLING—Will sell 10-room brick dwelling 39xx Westminster pl., for $3950; has hot water heat, hardwood floors, electric light, lot 50x140; will take $950 cash or Liberty bonds and mortgage for balance at 5½ per cent; real bargain; fine location. Box E-149, Post-Dispatch.

DWELLING—For sale, in Cabanne, on top Rose Hill; modern brick, 9 rooms, reception hall; every modern convenience; lot 50x200; second highest point in city; Page, Olive, Hodiamont cars; cheaper than house can be built new; terms. See owner, 5837 Julian. Call Cabany 3230. (c99)

5580 VERNON, $4500.
Nine large rooms; in A1 shape; owner says sell at this ridiculous low price; open; deed of trust, $3500, 3 years; worth $6000. CHAUNCEY P. HEATH, 1006 Chestnut st.

4347 PAGE BL., $3800
A very nice 8-room house, with electric, furnace, large garage; large, attractive side porch; 50-foot lot. This is a bargain; or will trade for cash price first-class single flat, north side Cabanne district. OTTO TIETJENS, room 407, 722 Chestnut.

Near Soldan High School

Dwelling, 9 rooms, detached corner; furnace, large rear lawn; sell monthly; no large payment. JAMES H. MAGUIRE REAL ESTATE, 810 Chestnut st.

Elegant New 8-Room Home
6137 WATERMAN AV.

A modern 8-room residence, reception hall, tile bath, hardwood floors and every up-to-date convenience; lot 60x140; the price is reasonable; easy terms if desired. See this today. J. I. EPSTEIN, 617 Chestnut st.

Modern Residence Bargain

4133 Von Versen av., 14-room brick residence, large reception hall, porcelain bath, hot-water heat, combination fixtures; lot 45x190. Make an offer. WEST ST. LOUIS TRUST CO., Easton and Sarah.

Rare Opportunity

If you want to buy a splendidly constructed residence at a bargain, look at 4161 McPherson av.; stone front; hardwood finish; lot 29x140; can be bought for less than $3900. It's a snap. J. M. LEVI & CO., 705 Chestnut st.

35 Vandeventer Place

For sale or rent, splendidly arranged 12-room residence; thoroughly modern; garage. See ALBERT T. TERRY & CO., 823 Chestnut st. (c)

J. H. FARISH & Co.
OFFERS FOR SALE
6254 Berlin, Parkview

A beautiful home. It's cheap. It's well located. It's well constructed. It's open for inspection. Cabany 6333. (c)

FOR SALE—HOME
6821 Washington $5200
J. H. FARISH & CO.
Lot 50x200.

This is a big bargain; 8 rooms; combination fixtures; good condition; big lot, 50x200; beautiful lawn and garden; a little money for paint and big porch across front will make this a pretty home and the cheapest in West End; consider location and possibilities, price and terms, then act quick and buy; it's a big snap; owner going to California to live. J. H. FARISH & CO., 119 N. 8th st.

5017 MINERVA, $3700.
Eight rooms, bath, hardwood floors; on first floor; furnace, electricity, slate roof; a real bargain; terms can be made. CHAUNCEY P. HEATH, 1006 Chestnut st.

5352 MAPLE AVENUE

Price cut to $6250; lot 60x150; well-built 3-story brick and stone dwelling; 11 rooms; all modern conveniences; must be sold; owner there; call and examine. JOHN S. BLAKE & BRO., 815 Chestnut st.

Will Sell at a Bargain

3909 Evans av., 2-story brick dwelling of 6 rooms, bathroom, furnace, electric light, hot and cold water, granitoid laundry and cellar, all in fine condition; owner will show you through, or see C. R. MILTENBERGER, 14 N. 8th st.

5910 MINERVA.

Two-story, 7-room brick residence; bath, toilet, reception hall, hot-water heat, combination fixtures; lot 30x106; a real bargain; only $4000 for quick sale. MISSISSIPPI VALLEY TRUST CO., Agt., FOURTH and PINE.

SIX-ROOM DWELLING, $3250

1396 Blackstone av.; 6 rooms, bath, reception hall, furnace, granitoid cellar, etc.; slate roof; lot 27x119½; easy terms. JOST-MILLER R. E. CO., 105 N. 9th.

5137 Kensington—Sacrifice, $3950

Biggest snap in town; beautiful 7-room brick residence, hardwood floors, bath, electric, new furnace; small amount of cash handles; see house; owner will show you through; won't last. See us. GLICK & JONES R. E. CO., 824 Chestnut.

FORCED SALE

5564 Maple av., 3-story brick residence; slate roof, electric fixtures, fine new furnace (coil attached), granitoid basement; lot 33x130; garage; made alley; make appointment with our salesman for inspection. JOHN S. BLAKE & BRO., 815 Chestnut st.

5580 Maple

This house, owned by a nonresident, has 8 good rooms, bath and furnace; 100 feet of unrestricted ground; house located on 50 feet of it; a little repairing will make it a beautiful home; and you can buy the whole thing for the ground alone. Open today. ALBERT T. TERRY & CO., 823 Chestnut.

Near the Wagner Plant
NICE HOME
6512 JOSEPH AVENUE

Well-built 6-room brick; slate roof; brick and stone porch; bath, furnace, large yard, grape arbor; price reduced to a bargain for a quick sale. See it today. PAUL JONES REALTY CO., 411-412-413 Wainwright Bldg.

J. H. Farish & Co.
HOME BARGAIN
5881 Von Versen Av.

Here is a snap and it is going to be sold; monthly payments will buy; a little money will put in good condition. 2½-story stone and shingle house; lot 50x185; open today. Cabany 6333. (c)

NORTH

HOUSE—For sale, 3941 Labadie av.; a beautiful 8-room residence, hardwood floor, hot-water heat; extra well built. JOS. DICKMANN R. E. CO., 623 Chestnut.

HOUSE—For sale; why buy a cottage when you can get a 6-room residence on Goodfellow place at same price; deal direct with owner and save money. Box W-114, P.-D.

RESIDENCE—For sale, 4435 Holly av.; near O'Fallon Park; 7 rooms, reception hall, tiled bath, steam heat; all modern improvements; must sell at once; will sell reasonable.

HOUSE—For sale; bargain, $1250; 4-room frame cottage; cellar, 3 sheds, front yard, trees and all kinds of flowers; back yard, vegetable garden and grape arbor; water and gas in house; best condition. Lot 25x145. 4547 Kennerly av. (c99)

WILL TAKE $1500 EQUITY

5521 Greer av., 6-room frame residence, bath, good cellar; lot 50x120; streets made. See us about this. WEST ST. LOUIS TRUST CO., Easton and Sarah.

$2150—Lot 75x120—$2150

4211 San Francisco av., fine yard, fruit trees, etc.; 2-story 5-room brick dwelling; bath, gas, water; in good condition; a big bargain at $2150. Terms. JOHN S. BLAKE & BRO., 815 Chestnut st.

YOU WILL BE SURPRISED ABOUT THE PRICE
For 1813-15 O'Fallon st., 4 dwellings at a bargain. See them, and let us hear from you. We know you will make us an offer if you have courage; you never will buy cheaper property. JOS. F. DICKMANN R. E. CO., 623 Chestnut.

BRICK, HOUSE, $2400

4133 Grove st., 2 stories, 6 rooms; street and alley made. STRODTMAN & STRODTMAN, 3607 N. Broadway.

RESIDENCES FOR SALE

NORTH

PART CASH, BALANCE E-Z

1723 Marcus av., 7-room brick residence, reception hall, porcelain and tile bath, furnace, combination fixtures; lot 30x135; garage. Make an offer. WEST ST. LOUIS TRUST CO., Easton and Sarah.

QUICK SALE WANTED

4303 North Market st., 5-room frame residence; lot 25x130. For low price see WEST ST. LOUIS TRUST CO., Easton and Sarah.

Plymouth Park Home

4241 Holly av., 8 rooms, reception hall, bath, hot-water heat; garage; chance to buy a most attractive residence in one of the choicest neighborhoods in St. Louis. J. H. GUNDLACH & CO., 3615 N. Broadway.

BUSINESS PROPERTY FOR SALE

MISCELLANEOUS

STORE BUILDING—And cottage, for sale, in East St. Louis. Call Tyler 1302.

BUSINESS CORNER—For sale, and double flat; income, 14 per cent; new and modern; need the money for manufacturing. Box L-155, Post-Dispatch. (99)

SOUTH

Bakery on Cherokee

3142 Cherokee st., 2-story brick building, a dandy location; get busy. See this today, then "SEE US." CHRISTIAN BRINKOP R. E. CO., Central 34. 619 Chestnut st. Olive 99.

WEST

FLATS—For sale, corner business property, two flats and two stores, 43 feet front, 150 feet deep; must sell on account of sickness. Apply at 5501 Easton av. (99)

NORTH

WAREHOUSE, GARAGE OR FACTORY

Adjoining McKinley Station, on Ninth st., 3710-12-14 N. Ninth st.; lot 80x153; large 1 and 2 story building, heretofore used for livery barn, and good 2-story brick residence of 9 rooms; can be bought right to close out estate; has speculative future. J. H. GUNDLACH & CO., 3615 N. Broadway.

Good Store Corner

5001-03 Claxton av., corner of Lillian, 1-story frame building, with store and four rooms, toilets, etc.; lot 40x125; both streets made, garage and sheds; will sell at a bargain. C. R. MILTENBERGER, 14 N. 8th st.

REAL ESTATE—FOR COLORED

HOUSE—For sale; 4200 Cook; 10 rooms. Call Lindell 3661R. (c*)

HOUSE—For sale, to colored, 4247 Cook; 7 rooms, 50-foot lot, own price; reasonable terms; make me an offer. (*)

INCOME PROPERTY—For sale or exchange, nice, in colored neighborhood; $360 rent yearly; always rented; big bargain. Box W-293, Post-Dispatch.

SINGLE FRAME FLAT, 50 FEET.
4235 COOK AV., ONLY $2500.
4 and 4 rooms, one bath; house in A1 condition; owner says sell his equity for $700. CHAUNCEY P. HEATH, 1006 Chestnut st. (ex)

4366 COOK AV.

Nine rooms, brick, with bath and furnace; large grounds; brick street; it is worth $10,000; less than $4500 will buy; easy terms. ROSENBAUM-HAUSCHULTE R. E. CO., 2407 N. Broadway. (c*)

BARGAIN FOR COLORED

4338 Fairfax av.; lot 25x140; a 4 and 5 room single flat, bath and toilet, etc.; rent $360 a year; price only $1800; easy terms. PUESER R. E. CO., 206 Title Guar. Bldg. (c*)

IMPROVED PROPERTY FOR SALE

FOR SALE
EASY TERMS
LOW PRICES

The following property is for sale on easy terms at a low price:

57 KINGSBURY PL.
Beautiful 12-room residence, with all modern improvements.
5035 RAYMOND AV.
10-room residence; hot-water heat; comparatively new house, and brick garage.
4212 LAFAYETTE AV.
New, modern, 6-room bungalow, in Shaw's Lafayette av. addition.
6009 McPHERSON AV.
7-room bungalow; brick garage with front driveway.
4949 COLUMBIA AV.
New 6-room bungalow, with all latest improvements.
3113 N. NEWSTEAD AV.
7-room house, with attic; garage.
3642 HICKORY ST.
5-room cottage; all modern improvements.
3414 MARCUS AV.
5-room cottage and garage.
1331 WALTON AV.
Beautiful 5-room bungalow, with reception hall.
4703 GREER AV.
7-room house; all latest improvements.
5139 PAGE BL.
7-room house; frame garage.
3356 MICHIGAN AV.
5-room bungalow; steam heat.
4130 TURNER AV.
5-room cottage; latest improvements.
2326 S. COMPTON AV.
5-room cottage.
3515 SHENANDOAH AV.
7-room house, with all latest improvements; 50 ft. ground.
2229 GASCONADE ST.
5-room cottage; 50 ft. ground.
4519 CLAXTON AV.
5-room bungalow.
4526 CLAXTON AV.
Two-story bungalow.
5047 UNION AV.
Two-story frame house.
4217 AUBERT AV.
6-room frame house; bath.

ROSENBAUM-HAUSCHULTE R. E. Co.,
2407 N. BROADWAY.

Philip H. Lenz & Son Realty Co.
211 WAINWRIGHT BLDG.,
Has the following for sale:

3522 HAWTHORNE BL.
A very handsome 10-room residence, in Compton Heights, has billiard room, hardwood floors, hot water heat, etc.; brick garage; lot 90 feet front; make an offer.
2819 LAFAYETTE AV.
A very substantially built 12-room residence; on a good thoroughfare; suitable for boarding or rooming house; in first-class condition; see owner in house.
4359 FOREST PARK BL.
A fine 11-room residence, with hardwood floors, steam heat, etc.; garage for two cars; lot 60x150; terms.
3516 MORGAN ST.
A 10-room residence, with hot water heat, electric light, etc.; large garage; just east of Grand av.
4050 WISE AV.
5-room residence, with steam heat, electric lights, etc., lot 20x137; terms.
4167 SHAW AV.
Beautiful 5 and 6 room flat, with hardwood floors, hot water heat, sleeping porch; garage for two cars.
5941-43 BARTMER AV.
6 and 7 room flats, separate furnaces, good condition; lot 32x125.
4873-75 COTE BRILLIANTE.
5 and 6 room bungalow flat, steam heat, hardwood floors, brick porch across entire front; 33-foot lot.
McREE AVENUE LOT.
Just west of Thurman av., all street improvements; front 50 feet by 128 to an alley; $20 per foot.
Card of admission to any of the above upon application to PHILIP H. LENZ & SON REALTY CO., 211 Wainwright Bldg. Olive 4083.

HOME SEEKERS, ATTENTION!
If you are looking for a flat, cottage or bungalow, you had better see us before buying elsewhere. We have a few that must be sold. You make the terms. Call and investigate. DOERNER R. CO., 3701 S. Broadway.

EQUITY—For sale; $3300 equity in high-class West End property at a bargain. 3600 N. Taylor. Colfax 4997.

IMPROVED PROPERTY FOR SALE

Franciscus & Kunz

804 CHESTNUT ST.
OFFER THE

Following Bargains
In Residences

4216 ST. LOUIS AV.
Two-story slate-roof brick residence, 9 rooms, reception hall, hot-water heat; strictly modern; price $7500.

4009 PALM ST.
Two-story brick residence, 7 rooms, reception hall, tile bath, furnace, etc.; price $4000.

4018 MAFFITT AV.
Two-story brick residence, 7 rooms, reception hall, bath, furnace, etc.; price $4000.

4966 LOTUS AV.
Two-story slate-room brick residence, 8 rooms, reception hall, hot-water heat; lot 40x142.6"; price $5500.

2524 N. GRAND AV.
Two-story frame residence, 8 rooms; bath, furnace, etc.; lot 42'.6x125; price $4000.

2824 N. EUCLID AV.
Ten-room brick residence; bath, furnace, etc.; lot 64.6x180; price $4500.

2945 DODIER ST.
Corner Garrison av. (Lindell Park); very fine 9-room residence. See us for card of admission.

3922 LABADIE AV.
Two-story and slate-room brick residence, containing 9 rooms, all modern conveniences; price $5250.

1930 WRIGHT ST.
Two-story brick residence; 9 rooms, reception hall, electric light, bath; large stable; lot 50x144; price $5500.

5339 MAPLE AV.
Two-story slate-roof ruff-stone front residence, with large porch in front; 11 rooms, bath, furnace; all modern conveniences; lot 50x150.

4243 MARYLAND AV.
Two-story slate-room residence, containing 9 rooms, reception hall, tile bath, furnace and all conveniences; price $5250.

4113 McPHERSON AV.
Two-story slate-room brick residence, 8 rooms, furnace, strictly modern; lot 50x144; price $6000.

4354 VON VERSEN AV.
Two-story slate-room brick residence, containing 11 rooms, reception hall, furnace, bath, etc.; will sell very cheap.

4741 GREER AV.
Two-story brick residence; 6 rooms, reception hall, furnace; all conveniences; in excellent repair; lot 25x156; price $4350.

5810 BARTMER AV.
Two-story slate-room brick residence; 10 rooms, reception hall, hot-water heat; marble shower bath; also garage in rear; lot 42x162 feet 6 inches; will sell very cheap.

1373 BELT AV.
Two-story slate-roof brick residence; 7 rooms, reception hall, bath, furnace, etc.; price $4300; will exchange for single flat.

5644 BARTMER AV.
Two-story slate-roof 10-room brick residence; bath, furnace, etc.; lot 50x163; price $6000.

3521 BAILEY AV.
Two-story 7-room brick residence, with bath; price $2600.

5619 BARTMER AV.
Two-story slate-roof brick residence; 9 rooms, reception hall, bath, furnace, etc.; price $6000.

NO. 8 ABERDEEN PLACE.
(In Hillcrest). Very fine new residence, containing 11 rooms, hot-water heat, tile bath, sunroom, sleeping porch, garage; all modern conveniences; lot 50x150; price $13,500.

5825 GARFIELD AV.
Two-story slate-roof brick residence, containing 5 rooms, reception hall, furnace, tile bath; strictly modern; price $3750.

1231 GOODFELLOW AV.
Two-story slate-roof brick residence, containing 9 rooms, tile bath, combination fixtures, furnace, etc.; lot 30x110; price $5300.

3116 EADS AV.
Two-story brick residence; containing 7 rooms, reception hall, bath, furnace and all conveniences; lot 50 feet front, running through to Henrietta st.; price and terms at office.

4910 FOREST PARK BL.
Two-story and slate-roof residence, with hot-water heat, containing 10 large rooms; hall; modern in every respect; beautiful grounds around house; everything is most attractive; lot 100x180; price, $17,000.

6249 WASHINGTON AV. (PARKVIEW).
Just west of Skinker av.; 2-story slate-roof residence; hall in center; 10 rooms, 2 baths, hot-water heat; modern in every respect; also brick garage for 2 cars; large lot; big bargain; see us at once for card of admission.

3513 N. TAYLOR AV.
Two-story residence, having reception hall, ...

IMPROVED PROPERTY FOR SALE

Commercial Buildings, Flats, Vacant Lots and Acreage—It's a Buyers Market.

Chamberlin Av.—5646-46A
In Cabanne; 5 and 7 room modern flat, in general appearance that of a private residence; an ideal home and investment. Rents $720; clear. Priced.......... $6,000

Flad Av.—4064
(Near Tower Grove Park)
Flat, 4 and 5 rooms; lot 30x124; extra good property as an investment and home on account of excellent location in reference to schools, churches and parks; three car lines. Rental $600; clear. Priced to sell.... $5,000

McMillan Av.—4568-70A
Flats, four-family, 4 and 5 rooms; steam heat, central plant, hardwood finish, copper gutters and downspouts; central location. Rents $1320. D. T. 5½ per cent. Price...... $8,000

19th Street North—1548-50A
Southeast corner Mullanphy, four 3-room flats; lot 25x137; rents $552. This property is just across the street from the proposed Vocational Training School and ought to be worth investigating. Priced.......... $5,500

Walnut St.—2146
Stone house; lot 33x114; rents $55 month; for quick sale, priced.......... $3,000

Main St. South—411-419
134x153 and improvements. Priced.......... $25,000

Main St. North—7-9-11
Three 5-story buildings; elevators; lot 63.6x140; bargain for some growing business concern; liberal terms.

Margaretta Av.—South Side
400 feet west of Euclid; lot 30x121.6; gas, water, sidewalk; priced $17 per foot, but what will you offer?

26½ Acres, ¼ Mile South of Clayton
On Geyer rd., tenant house on property; will divide. Priced, per acre.......... $800

Mercantile Trust Co.

Locust, Eighth and St. Charles.

WEGMER'S SNAPS

3919 Hartford: 5-6 room flat; tile bath and porch; rent $62; hot-water heat; price $6500.
3233-35 Neosho st., 4-family; rent $816 a year; price $7600.
3622-64 Russell av., 4-family; rent $1140 a year; price $10,000.
N. w. cor. Allen and Menard, 16-family tenement; rent $1800 a year; price $10,000.
4170 Itaska, 5 rooms, bath, electric; nice little brick house; price $2900.
Offer wanted on these snaps. See GEO. J. C. WEGENER, 3416 Chippewa.

FARMS, FARM LANDS

Solid agate, 15c line, minimum 30c. Discount 1c per line on three or more insertions.

FARMS WANTED

FARM Wtd.—About 50 acres; near school; give full particulars, state price and terms. Box W-118, Post-Dispatch.

FARM Wtd.—20 acres or more, with water, between Cuba and St. Louis, on terms. Box K-274, Post-Dispatch.

FARMS Wtd.—Describe fully; have buyers. VICTOR WM. REITZ JR., 620 Mermod-Jaccard Bldg.

FARM Wtd.—Or timber land; 40 acres up; can put in good city property. Box B-269, Post-Dispatch.

FARM Wtd.—To buy for cash, 200 to 500 acre farm on Iron Mountain within 40 miles of St. Louis. Box E-169, P.-D. (c7)

FARM Wtd.—To hear from owner of good farm for sale; give particulars. Northwestern Business Agency, Minneapolis, Minn. (99)

FARMS Wtd.—Good farms, within 10 miles of St. Louis; we have buyers; write at once if you want to sell. WATTS FARM AND LAND CO., 621 Chestnut.

FARM Wtd.—Have residence and flats, good income, for farms; submit what you have; we can match you and make good deal for you.
VICTOR WM. REITZ REALTY CO., 810-12 Chestnut st.

FARM Wtd.—Improved farm preferred, but will give consideration to land; want place worth from $5000 to $8000 and will give in exchange my corner store and flat building, containing two stores and ten 3 ...

FARMS FOR SALE

ARKANSAS

LAND—For sale, 10-acre tracts, within 6 miles of Pine Bluff, only $300; $10 cash and the balance $6 per month; no interest or taxes. M. H. McGehee & Co., Pine Bluff, Ark. (99)

LAND—Good improved farm land, well located, $8 to $15 per acre; nice improved farms, $20 to $35 per acre; located in best allround county in State; large list; write. Ross & Moore, Searcy, Ark.

WRITE for FREE EXPERT REPORTS on our colony land in Arkansas. ADDRESS CATHOLIC COLONIZATION SOCIETY, U. S. A., ASHLAND BLOCK, CHICAGO.

ILLINOIS

FARM—For sale: Carbondale, Ill.; one of the very best in Illinois; 360 acres; will accept $15,000 St. Louis property as part pay; owner. Box E-244, Post-Dispatch. (c)

FARM—For sale, 22 acres, 6-room house and large barn; all under wire fence; at Sorento, Ill.; price $2100. E. Fitch, 8 N. 11th st., St. Louis.

FARM—The man who raises wheat, corn, etc., is hitting the Kaiser hard; I have a productive farm, 14 miles from St. Louis; house, barn, etc.; this land is good for 80 bushels corn per acre. Price $150 per acre. Box L-132, Post-Dispatch. (62)

FARM—For sale or trade, 26 acres level land, all in grass, no building; located 7 miles from city of 12,000; 2½ miles of banking town; price $50 per acre; store building in Mt. Vernon, Ill., on paved street; good location; price $1500; will trade both clear and add some cash for improved land; full details in first letter. Owner, C. L. Burlison, Mt. Vernon, Ill.

LAND—For sale, 95 acres rich, black loam bottom land, 90 acres cultivated; fair buildings and fence; 90 bearing pecan trees; 3 miles from Prairie du Rocher, Ill.; ...

FARMS FOR SALE

MISSOURI

FARM—For sale, 30 acres, 15 miles west of city, on Clayton rd., 6-room house, barn, all in crops, lots of fruit, good chicken houses, fine location; at the right price; easy terms. WATTS FARM AND LAND CO., 621 Chestnut. Send for list.

FARM—For sale; 40 acres; all clear; new house, 6 rooms and bath, new barn, new fencing; beautiful country home; modern conveniences; 3¼ miles from Wentzville, Mo., on State highway; price $5000. C. P. Higginbotham, owner, Wentzville, Mo. (99)

FARM—For sale, summer home, 8 acres; 7-room up-to-date frame house, with bath; big basement for furnace; big barn, nice vineyard; beautifully located in suburbs of De Soto, 37 miles south of St. Louis, in the beautiful Ozarks; price $3400; possession at once. T. B. Eaves, De Soto, Mo.

FARM—For sale, 83 acres, St. Charles County, on Burlington; 25 acres wheat, 22 acres corn, 35 acres meadow and pasture; level land, grapes, pears, plums, peaches; modern 6-room house, 2 barns, granary, etc., fenced, oiled road, cellar, cistern, well; fine improvements. WATTS FARM AND LAND CO., 621 Chestnut. Send for list.

FARM—For sale; of 13 acres; on the Warson road, 3 blocks south of Olive Street rd. Has nice frame house and barn; well, cistern and pond; all fenced in with hog wire; reasonable; immediate possession. This is a bargain and deserves investigation. Property growing fast in value in this neighborhood. Call Monday morning, Tyler 484, Central 2881, W. J. Hanpeter, 11th and Palm. (c)

FARM—For sale, 80 acres, cheap; all in cultivation except 6 acres of fine timber and pasture; all the land lays nice and smooth; rich soil; good improvements of all kinds; on automobile road, 3 miles to county seat; will sell cheap. Also have other farms for sale in all sizes. Will make loan on anything you buy. Come and spend the day looking ...

FARMS FOR SALE

MISSOURI

THE GREATEST BARGAIN I have ever offered and by all odds the best buy in Southeast Missouri of which I have knowledge; authorities agree that better land does not exist than is found between Little River and Castor River in the Little River Drainage District in Stoddard County, Southeast Missouri; I own and offer an exceptionally well located tract of 3500, 1000 acres in cultivation; 1200 acres deadened; 14 houses, 17 barns; 25 miles woven wire fence; the Frisco R. R. runs through the land and the Cotton Belt R. R. skirts it on the west; two railroad shipping points and townsites, Zeta and Topertown, on the land; price for prompt acceptance, $300,000; one-fourth cash, balance to suit. Griff Glover, 5070 Waterman av., St. Louis. (c99)

Little River Drainage District
In tracts of 80 acres up; $55 to $70 for unimproved land; $85 to $250 for land in cultivation. These are the cheapest agricultural lands in the world today; terms, half cash, 3 years on remainder; 6 per cent interest. Box A-15, Post-Dispatch. (c99)

ST. LOUIS COUNTY

FARM—For rent, of 120 acres, near city limits, in St. Louis County; call 1832 Locust st.

FARM—For sale; 5 acres; all cultivated; 3-room house, barn, spring; near town; close $1100.
MOARK FARM AGENCY, 1431 Chestnut.

25 ACRES AND 8-ROOM HOUSE.
About three-fourths mile from Pattonville and St. Charles electric car; abundance of fruits; 8-room house and outbuildings; price $7250.
J. L. SPRAGUE, 504 Chemical Bldg.

21 ACRES—CHEAPEST LAND IN ST. LOUIS COUNTY
...

LOANS ON REAL ESTATE

YOUR deed of trust expiring? Money private party. Box B-323, Post-Dispatch.

MONEY to loan on real estate, 5 and 6 per cent. Chas. G. Venz, 2044 Adelaide. (c99)

MONEY TO LOAN—$200 to $3500, on city improved. Blankmann, 3734 St. Louis.

MONEY TO LOAN—Loans on second deeds; monthly payments. Box B-248, Post-Dis.

MONEY TO LOAN—$2000 to $3000 to loan; city improved. Box B-372, Post-Dis.

LOANS on first and second deeds trust. Olive 5980. DAUSMAN, 816 Olive st.

FUNDS to invest in first and second d. t. Box B-463, Post-Dispatch. (c)

MONEY—Have $2500 to loan on North St. Louis property. Otto L. F. Albrecht, 215 Wainwright Bldg.

MONEY—In various amounts, first and seconds. See us.
GOTTLIEB REALTY CO., 2302 Wash. (cx23)

MONEY TO LOAN—I have private funds to loan on good real estate security. Box B-366, Post-Dispatch.

MONEY to loan on city and county property in sums of $200 and up.
O. E. JANZOW, 6200 Easton av. (c)

HAVE $2200 to invest in good first deed of trust.
GLICK & JONES R. E. CO., 824 Chestnut.

MONEY TO LOAN—$2500 at 6 per cent; reasonable commission.
JOHN H. ABBOTT, 15 N. 7th st. (c)

ON real estate at lowest rates.
M. B. O'REILLY R. & I. CO., 723 Chestnut (c69)

MONEY TO LOAN—$6000, on first deed of trust; will divide; must place this money this week. Box G-424, Post-Dispatch.

ON city improved real estate security.
JOST-MILLER R. E. CO., 105 N. 9th st. (c6)

MONEY TO RENT—$100 and up, on city ...

REAL ESTATE LOANS

BUILDING LOANS MADE
HEMMELMANN-SPACKLER REAL ESTATE CO.
SAFE INVESTORS OF MONEY. 622 CHESTNUT.

BUSINESS CHANCES

DIES, tools, special machinery, light manufacturing, drawing and stamping machine work of all kinds; prices reasonable, prompt service. Omar Tool and Machine Co., 1828 N. 17th st. (c99)

EARN as you learn to sell stocks and bonds through correspondence course in salesmanship. You sold Liberty Bonds; benefit now by your experience. Write Consolidated Sales Co., 105 W. 40th st., New York.

ENORMOUS wartime demand of this wonder of a money maker which we exclusively own and control; clears upward of $20 per day for salesmen, because of the absolute war necessity; Government creates the demand; write quick for exclusive protected territory and trial offer; larger territories assigned to salesmen qualifying for sales manager's position to handle a crew of men of their own. The Jerome L. Laadt Organization, 8 So. Dearborn st., Chicago, Ill.

EXCLUSIVE territory now being allotted for the world's best (5) year "farmers' simplified accounting system;" Federal law compels farmers keep accounts; every farmer needs it; every farmer or child, 12, can keep it; 100 per cent profit; only system indorsed by Government official; so strong bankers are representing us; selling at top speed; thousands already sold; nationally advertised June 1 (costing thousands of dollars) in Country Gentlemen, Successful Farming, Farm Journal, Progressive Farmer; $68.75 to $225 gives absolute monopoly, secured in goods; money-making possibilities unlimited. Write Federal Farm Bureau, 348 Marquette Bldg., Chicago.

FOR RENT—Dental offices; fully equipped ...

BUSINESS CHANCES

WANTED—Five more (men-women) to join me in filing on section Government oil shale land; possible fortune; residence unnecessary. Colorado Debenture Co., Denver. (c)

WANTED—Some good, strong organization to assist in development great oil and mining lands, now producing in excess of $50,000 yearly; several thousand acres in Kansas, Oklahoma, Missouri and Arkansas; very attractive and sure proposition. E. W. Wooldridge Co., Springfield, Mo. (c)

YOUNG or middle-aged man with mechanical knowledge and selling ability, can purchase an interest in established profitable business, satisfactory terms of payment can be arranged; mechanical knowledge chief requisite; founder of concern retiring. Box L-81, Post-Dispatch. (c)

GROCERY Wtd.—Hardware or variety; $500 to $1500; will give 5-room cottage, North St. Louis; no incumbrance. 4315 St. Louis.

ROOMING HOUSE Wtd.—Men only; pay cash. Box B-272, Post-Dispatch.

NO ICE THIS YEAR.
I control a device that will put ice in every home where there is electricity at less than 5 cents a day; will show you enormous possibilities with a small investment for organization expense; full information on request. Fred W. Wolf, Dept. B 14, 327 N. Wells st., Chicago, Ill.

WOULD YOU BE SATISFIED
With 12 per cent annually if you were guaranteed safety? This company is paying a quarterly dividend of 3 per cent and this stock can be purchased at $1.25 per share. ...

SUNDAY POST-DISPATCH'S REVIEW OF MARKETS

CANDY COMMON STOCK LOWER IN TRADE HERE

Issue Sells at $37.50 at Week-End Session; Brown Shoe Higher.

ST. LOUIS CLEARING HOUSE STATEMENT.

	Clearings.	Balances.
Yesterday	$17,401,650	$4,118,895
Friday	23,312,078	4,701,082
Thursday	24,672,129	8,498,950
Wednesday	22,631,227	5,758,582
Tuesday	21,416,518	4,608,232
Monday	30,762,388	11,305,725
Previous week	17,888,286	4,519,398
Last month	24,166,963	7,258,698
Last year	15,904,369	3,174,772
1916	16,519,274	3,518,229
Weeks totals:		
Last week	$138,896,888	$39,081,466
Previous week	161,924,658	55,132,420
Last year	121,896,283	25,828,682

There was a fair trade in local securities at the week-end session of the Exchange yesterday. Prices showed irregular changes as compared with Friday's call.

National Candy common stock lost nearly 1 point on trades at $37.50, and closed with $37.50 bid and $38.50 asked. Brown Shoe common was strong on sales at $65. Bank and trust shares were in light demand at steady values. Bonds were steady on the issues mentioned.

MORNING SESSION. CLOSING QUOTATIONS.

	Bid.	Asked.
Natl. Bank of Commerce	110	.....
Third National Bank	.....	236½
United Railways pfd	17	.....
do 4s	51	51¼
Fulton Iron com	43¾	45
K. C. Home Tel. 5s ($100)	87	88
Mo. Portland Cement	70	.....
Ely & Walker 1st pfd	.....	106
Brown Shoe com	64½	.....
Cities Service pfd	75	.....
National Candy com	37½	38¼
do 1st pfd	100½	.....
City of St. Louis 4s (1928)	96	98
do 4¼s	101	.....

BETWEEN SESSION SALES.
10 Third National Bank dividend on 237½.
$1000 United Rys. 4s at 51.

REGULAR SESSION SALES.
10 Brown Shoe common at 65.
10 Brown Shoe common at 65.
200 K. C. Home Tel. 5s at 87.
25 National Candy common at 37½.
25 National Candy common at 37½.
25 National Candy common at 37½.
25 National Candy common at 37½.

BUSINESS FOR SALE

ICE CREAM PARLOR—Candy store, with buttaerkrust, pop corn machine, in theater lobby; best stand on South Broadway; bears investigation. 1911 S. Broadway.

LACE CURTAIN LAUNDRY—Established 23 years; cheap; quick sale. Phone Bomont 1094.

LADIES' FURNISHINGS STOCK—Also fixtures; call Sunday afternoon. 4337 Olive.

LAUNDRY—First-class; steam; including ground and building; price and terms right. Box W-130, Post-Dispatch. (c50)

LODGING HOUSE—Firstclass, for sale cheap; good location. Box B-368, Post-Dis.

LUNCHROOM—In connection with saloon, Monday. 11th and Chestnut.

LUNCHROOM—Good paying business, cheap. Call Sunday. 2333 Chouteau av.

LUNCH ROOM—Opposite ball park and Fairgrounds; $300. 3611 N. Vandeventer.

LUNCHROOM—Cheap; $150. 518 N. Compton.

MACHINE SHOP—Small; motor, lathe, punch presses and nickel plating outfit. Address owner, 1117 S. 11th st.

MEAT MARKET—And grocery; cheap. 4100 Oregon.

MEAT MARKET—And grocery A1; for sale; or partner wanted. 1803 Cass.

MEAT MARKET—Only market busy mining town; excellent Southern Illinois farming community; positively making money; biggest $585 bargain; owner drafted. Box B-253, Post-Dispatch.

MILLINERY AND READY-TO-WEAR STORE—Southwest Missouri town of 5000; $350 cash and time on balance of $150. Box J-9, Post-Dispatch.

NEWSPAPER ROUTE—Post and Star; must sell. F. Paulus, 3735 Iowa.

NEWSSTAND—For sale, cigars, ice cream, lunchroom; or will sell fixtures; good business; sell cheap. 5106 Easton. (c)

NEWS AGENCY—Selling each week 4000 daily Post-Dispatch, 1700 daily Globe-Democrat, 600 daily Republic, 1500 Sunday Post-Dispatch, 500 Sunday Globe-Democrat, 200 Sunday Republic; price $500. Box B-130, Post-Dispatch.

PAPER ROUTE—500 daily, 800 Sunday subscribers; cheap. G. Kandlbinger, Washington, Mo.

PHYSICIANS—Will sell my G. U. office equipment and practice of $5000 yearly, as want to go in army service; price $1000 cash. Box L-327, Post-Dispatch. (c)

PLUMBING SHOP—For sale; complete; must sell at once, as I am going to the navy. F. L. Gross, Sikeston, Mo.

POOL ROOM—Three table. 520 S. Vandeventer.

PRINTING OFFICE—Three presses, cutter, some stock, $3.50. Olive 19177. Cen. 435.

PRINTING OFFICE—One press; call or write. C. Grossman, 1936 E. Warne av.

PRINTING PLANT—Reasonable price; write or call. Atlas Printing Co., 3400 Texas.

PRINTING OFFICE—3 presses, plenty of type and material; established trade; bargain; terms. Box W-91, P.-D.

PRODUCE BUSINESS—Established, in country town; will lease for one to five years; money maker for right party. Box J-19, Post-Dispatch.

REPAIR SHOP—Contents of auto and motor cycle repair shop; am drafted. 3442A Virginia. Victor 230J. (c)

RESTAURANT—At a bargain. 3220 Park.

RESTAURANT—Complete. 7 N. 14th. J. Morgan, 1414 Market.

RESTAURANT—Good business; in Granite City Moose Building, 19th and State st.

RESTAURANT—Sell, trade for anything of value; transfer corner. Box L-157, P.-D.

RESTAURANT—$600; West End; exchange for rooming house. Box B-212, Post-Dis.

RESTAURANT—Confectionery, also bakery equipment, in Northwest Missouri railroad town; selling on account of other business; bargain. Box J-15, Post-Dis.

RESTAURANT—First-class; one of the best locations in city; always busy; leaving city; can handle business for two weeks; price right. Phone Lindell 4430. (c)

RETAIL DRUG BUSINESS—Established; located South Side; will discount 25 per cent. Inquire 3305 Meramec. (c)

ROOMING HOUSE—1529 East Grand.

ROOMING HOUSE—10 rooms; must sell at once; $400 cash. 3907 Delmar bl. (7)

ROOMING HOUSE—$1000; want farm; pay $1000; difference. Box B-232, Post-Dis.

ROOMING HOUSE—Small; sell cheap. 1219 N. 13th.

ROOMING HOUSE—10 rooms; all filled reasonable. Lindell 6489W.

ROOMING HOUSE—Large; or will rent furnished. Forest 1474 or 2949.

ROOMING HOUSE—10 rooms; nicely furnished. 908 N. 14th st.

ROOMING HOUSE—16 rooms; rent $50; sacrifice price. Box B-230, Post-Dispatch.

ROOMING HOUSE—10 sleeping rooms; all or part; full; West End; cash or terms. Box L-235, Post-Dispatch.

ROOMING HOUSE—Small; always filled; reason for selling leaving city; no dealers. Box B-334, Post-Dispatch.

ROOMING HOUSE—With 15 rooms; nicely furnished; all filled with roomers; will sell at a low price. 719 Market st.

ROOMING HOUSE—Near Taylor, on Delmar, 10 rooms, full of good-paying roomers. Call Forest 4120.

ROOMING HOUSE—Well furnished; appreciated when investigated; bargain. Box B-271, Post-Dispatch.

ROOMING HOUSE—For sale, furnished; 8 rooms; all full; rent $20; call Monday. 1117 N. 18th st.

ROOMING HOUSE—10 rooms; garage; all full; cheap rent; must sell, account draft. 1111 N. Grand.

ROOMING HOUSE—For sale, good location; must sell account of leaving city. 2648 Washington. (1)

New York Curb Close

Reported daily by Stifel-Nicolaus Inv. Co., 207 North Broadway.

MINES.	Bid.	Asked.
Atlanta	4½	6½
Big Ledge	1½	1¾
Am. Tin and Tung.	⅝	9-16
Canada Copper	1½	1⅝
Emma Copper	17	20
Goldfield Cons.	3-16	¼
Green Monster	⅜	½
Jumbo Extension	8	10
La Rose	5-16	7-16
McKinley Darragh	40	45
Magma	34	35
Mines Co.	1¼	1¾
Mason Valley	4⅝	4⅞
Mother Lode	35	37
Nipissing (ex.-div.)	8½	8¾
Ray Hercules	4½	4¾
St. Joe Lead	14½	14¾
Silver King of Ariz.	⅛	⅜
Tono Belmont	8	8½
Tono Extension	1 7-16	1 9-16
Tono Mining	2⅝	3
United Verde	39½	40½
MOTORS.		
Chevrolet	138	141
Grant Motor	2	3
Jumo Motor	2⅝	3
United Motors	33½	33¾
Smith Motor	1⅛	1⅜
INDUSTRIALS.		
Aetna Explosives	13⅛	13⅜
Brit. Am. Tob. new	16⅞	17⅛
Curtiss Aero	37½	38½
Carwen Steel	8⅝	9⅛
Keystone Tire com.	12⅝	13⅛
Kresge	32	35
Manhattan Transit	5-16	7-16
Marconi	3¼	3⅝
Submarine Boat	16	17
Triangle Film	⅜	½
World Film	¼	⅜
Wright Martin	9⅝	9⅞
INDEPENDENT OILS.		
Elk Basin	6	6¼
Glenrock Oil	4¼	4⅜
Int. Petro.	13½	14
Island Oil	4⅜	4⅝
Merritt Oil	27⅞	28
Northwest Oil	60	62
Okmulgee Ref.	4⅞	4¾
Anglo American	13	13¼
Cosden Co.	6⅜	6⅞
Houston Oil	68½	70
Midwest Oil com.	113	115
do pfd	1 3-16	1 5-16
Midwest Rfg.	117	119
Okla. Oil	2	3
Ok. Prod. & Ref.	7½	7⅞
Sapulpa	8⅝	9
Sinclair Gulf	19⅞	20
STANDARD OILS.		
Anglo-Am. Oil Co., new	13	13⅛
Atlantic Refining Co.	900	915
Borne-Scrymser Co.	430	450
Buckeye Pipe Line Co.	90	93
Chesebrough Mfg. Co.	315	340
Colonial Oil Co.	10	40
Continental Oil Co.	430	450
Crescent Pipe Line Co.	33	40
Cumberland Pipe Line	140	150
Eureka Pipe Line	190	205
Galena-Signal Oil Co., com.	125	130
do pfd	125	135
Illinois Pipe Line Co.	164	168
Indiana Pipe Line Co.	93	98
National Transit Co.	13	14½
New York Transit Co.	98	103
Northern Pipe Line Co.	107	108
Ohio Oil Co.	320	325
Penn Mex. Fuel	27	32
Pierce Oil Corporation	16⅛	16⅜
Prairie Oil & Gas Co.	490	505
Prairie Pipe Line Co.	253	258
Solar Refining Co.	290	310
Southern Pipe Line Co.	180	188
South Penn Oil Co.	260	270
South West Pa. P. L. Co.	90	95
Standard Oil Co. of Cal.	205	210
do Ind.	615	625
do Kan.	450	475
do Ky.	320	330
do Neb.	450	475
do N. J.	523	528
do N. Y.	268	273
do Ohio	390	396
Swan & Finch Co.	90	95
Union Tank Line Co.	96	98
Vacuum Oil Co.	335	345
Washington Oil Co.	27	32

Chicago Stocks Close.

Reported by G. H. Walker & Co., 307 North Fourth st.

CHICAGO, June 29.

	Bid.	Asked.
American Can com	45⅝	46¼
do pfd	94	95
Am. Shipbuilding	125	130
do pfd.	86	90
Comw. Edison	100	100¼
Cudahy	113	116
Diamond Match	107	109
National Biscuit	95	98
do pfd	107	115
Quaker Oats	250	260
do pfd.	98	98½
Sears Roebuck	136	138
do pfd	113	117
Stewart Warner	57½	58½
Swift & Co.	108⅛	108⅜
Title and Trust	165	170
Tool	71	72½
Carbide and Carbon	55¼	56
Wilson & Co.	62	64
do pfd	95	96

BUSINESS FOR SALE

ROOMING HOUSE—Splendid; 9 rooms, house full permanent tenants; sacrifice, $300. 3934 Washington bl.

ROOMING HOUSE—12 rooms; paying; other business; cash only. Apply Monday. 305 N. Grand av. (c)

ROOMING HOUSE—27 rooms, nicely furnished, bath, hot and cold water; in business district; price reasonable; call at once. 1520 Locust st.

ROOMING HOUSE—Finest corner, West End, Cabanne, 12 rooms; always filled; conveniences; at your own price; make offer. Box B-256, Post-Dispatch. (2)

ROOMING HOUSE—8 room flat; good furniture; cheap; steady roomers; all modern conveniences; good place; right party; leaving city. 1313 Market st.

ROOMING HOUSE—11 rooms, well furnished; Delmar; filled with good paying people; don't answer unless you want to buy. Box W-178, Post-Dispatch.

ROOMING HOUSE—16 rooms, nicely furnished for light housekeeping, always full; will sell on easy terms. Call at 783 S. Broadway.

SALOON—Doing $65 business a day. Box B-324, Post-Dispatch.

SAWMILL—$400; tractor, $150; automobile, $75. 623 Piggot, East St. Louis.

SALOON—Factory district; feed 100 at noon; cheap. Box L-100, Post-Dispatch. (c)

SALOON—And boarding house, account sickness; good stand. Apply Louis Obert Brewing Co., 2700 S. 12th st.

SHOE REPAIRING SHOP—1112 Salisbury; guarantee $65 to $75 week.

SHOE REPAIRING SHOP—Complete electric outfit; good business; must sell at once; bargain. 1009 St. Louis av.

SHOE REPAIR SHOP—A1; machinery, etc.; sell reasonable. Call 2615 Gravois av., Sunday, 1 to 3 p. m. 2716 Gravois av.; 8 to 4 p. m. during week. (c)

SHOE BUSINESS—Established 30 years; stock about $14,000; fixtures $2000; owner physically unable to continue business; to those who are anxious to buy no cash basis, it will be well worth their investigation. Sindelar Shoe Co., 2615 N. 14th. (c8)

STORE—Small; bargain. 4215W Easton. (c)

STORE—And 3-room flat, 2 garages, back yard like a park; cost $6200; will sell for $5000. 3715 Laclede.

STORE—Dry goods and shoes; buy my paying little business; price and goods are right. Box K-208, Post-Dispatch.

STORE—Ice cream, cigar and candy store; good place for couple; cheap; good reason for selling; will take half of price in Liberty Bonds or lot. Call Forest 6440.

STORE—Corner Broadway and Christian av., store, stable, warehouse, railroad switch, coal office and wagon scales; will sell or lease all or part. Inquire 911 Christian av., Baden. (c)

TAILOR SHOP—On account of sickness; will sell cheap if sold at once. 2752 Arsenal.

TAILOR STORE—Plenty of cleaning and repair work; leaving city; sell cheap. 5093 Minerva.

TAILOR STORE—Complete; first $300 takes it; not necessary to buy stock, which will be consigned to party buying fixtures; selling account other business. Union Woolen Mills, 1426 Franklin.

TAILOR SHOP—For sale; doing good business; sold $700 from the sample box outside of my regular stock; owner is no tailor. Box W-224, Post-Dispatch.

TAILOR STORE—Doing good business; ladies' and men's work and cleaning; will sell cheap; reasons for selling, going in other business in Texas. 2849 Union. (c7)

TINSHOP—Established; in city; must sell account of draft. Box L-89, Post-Dispatch.

VARIETY STORE—Established 5 years. L. L. Boyer, Palmyra, Mo.

VARIETY STORE—This is a bargain; two large show windows and storeroom; rent $16; can be bought at a sacrifice. 2649 S. Broadway. (c)

VARIETY STORE—About 50 miles from St. Louis in a live Missouri town; invoice about $800; ill health; must sell quick; fine for man and wife. Box J-16, P.-D.

VEGETABLE MARKET—Doing good business; leaving city. Box W-222, P.-D. (7)

WATCH MAKING—And jewelry shop; cheap. 2746 Market.

WALL PAPER STORE—Tools, horse and wagon; located on transfer corner, South Side; price $125. 2295 Meramec. (c)

SMALL RECEIPTS CAUSE A HIGHER CATTLE MARKET

Values Gain 50c to 75c on the Week; Hogs Also Up; Sheep Are Down.

Reported for the Post-Dispatch by the National Livestock Commission Co., National Stockyards, Ill.

COMPARATIVE RECEIPTS.

	Last week	Week before.	Last year.
Cattle	22,800	34,800	35,000
Hogs	53,800	66,500	48,000
Sheep	17,550	18,900	33,000

Cattle receipts here last week were 12,000 head short of the week previous, and as a result the market took on more life and activity, and prices were strengthened to a material extent. About 50c to 75c per cwt. was regained on the classes of cattle that declined so sharply the week before, while prime beeves, if anything, were a shade stronger than they have been for some time.

Prime to fancy beef steers are quoted $16.50 to $17.85; choice to prime, $15 to $16; good to choice, $13.50 to $15; medium to good, $11.50 to $13.50; common to medium, $9.50 to $11; good to choice stockers and feeders, $9 to $11.25; medium to good, $9 to $10; common to medium, $8.50 to $9; good to choice stock cows $8 to $8.25; good to choice stock heifers $8.50 to $9; choice to prime fat yearling butcher cattle, $13 to $15; good to choice, $12 to $13; common to medium, $8.50 to $12; choice to fancy heavy beef cows, $11 to $14; good to choice, $9.50 to $11; medium to good, $8 to $9; cutters, $7.75 to $8.25; canners, $7.25 to $7.75; good fat beef bulls, $11 to $13; heavy sausage bulls, $9 to $10 and light sausage bulls, $8 to $8.50.

Hog trading last week was of an up and down character, the low point being $16.25, while the extreme top was $17, or just 70c higher than the close of the week before. The range in price on the good kinds was much narrower than it has been for some time, which is a very favorable feature.

Yesterday's trade opened active and strong, compared with Friday, with the best grade light hogs selling up to $16.95, and the bulk of the good hogs, 160 to 270 lbs., at $16.70 to $16.90. Pigs weighing 130 to 150 lbs. sold up to $17, with the lighter grades at $15.25 to $16.75; and rough hogs from $15.50 to $15.75. The clearance was complete and prospects are good for the immediate future.

Although the supply of sheep last week was slightly under that of the previous week, the demand was limited to such an extent that a further break of 25c to 40c was recorded, compared with the close of the week before. On Friday's market, which was virtually the close of the week, best native lambs were quotable at $17.50 to $17.75; Kentucky and Tennessee lambs, $18 to $18.25; culls, $13.50; heavy fat sheep, $11; light fat sheep, $12; bucks, $9; choppers, $9 to $9.50, and canners, $5 to $6.

Livestock Elsewhere

CHICAGO, June 29.—(U. S. Bureau of Markets) Hogs—Receipts 16,000; good hogs mostly 5c lower than today's opening or yesterday's average; packing grades uneven, better selling 10c down. Butchers, $16.65@17.10; light, $16.75@17.10; packing, $16@16.65; rough, $15.65@16; bulk of sales, $16.45@17.05; pigs, good and choice, $16.40@16.90.

Cattle—Receipts 2000; week's receipts extremely light, and a sharp uneven recovery from last week's break has resulted; beef steers and yearlings, above $15 and good butcher cattle back with high time; common steers and light grassy heifers closing dull but unevenly higher than a week ago; sales mostly 50c higher for the week; quotations unchanged from yesterday.

Sheep—Receipts 7000; practically all direct to packers; top classers both sheep and lambs mostly 50c lower than week ago; feeding sheep about steady; in accordance with custom, beginning July 1, old crop of lambs will be classified as yearlings, and spring lambs as lambs; quotations unchanged from yesterday.

KANSAS CITY, Mo., June 29.—Hogs—Receipts, 500; steady; bulk, $16.45@16.65; heavy, $16.60@16.70; packers and butchers, $16.45@16.70; light, $16.35@16.60; pigs, $16@16.50. Cattle—Receipts, 1500, including 1200 Southerns; steady; prime fed steers, $17.35@18.25; dressed beef steers, $13@17; Western steers, $11@18; Southern steers, $8@16.50; cows, $6.50@12.50; heifers, $8@14.25; stockers and feeders, $7.50@14.25; bulls, $8@11; calves, $8@14.50. Sheep—Receipts, 1500; steady; lambs, $15@18; yearlings, $14@16.50; wethers, $12@14.50; ewes, $10@14; stockers and feeders, $6.50@15.25.

Produce Elsewhere

NEW YORK, June 29.—Butter easy; receipts, 15,029 tubs; creamery, higher than extras, 45¼@46c; extras (92 score), 44¾@45c; firsts, 43@44½c; packing stock, current make, No. 2, 33c. Eggs firm; receipts, 19,298 cases; fresh-gathered extras, 41c; fresh-gathered storage packed firsts, 36@38c; fresh-gathered regular packed extra firsts, 37¼@39c; firsts, 35½@38c. Cheese firmer; receipts, 5606 boxes; state fresh specials, 24c; do average run, 23½@23¾c. Poultry—Live, irregular; broilers, 42@50c; roosters, 22c; fowls, 32@33c; turkeys, 25c; dressed, dull; chickens, fresh, 43@52c; fowls, 30@35c; turkeys, frozen, 27@39c.

CHICAGO, June 29.—Butter, unchanged. Eggs, receipts, 8809 cases; unchanged. Potatoes, higher; old receipts, 7 cars; Wisconsin, Michigan and Minnesota, bulk, $1.75@1.90; do sacks, $2@2.10; new, receipts, 60 cars; Louisiana, Texas and Oklahoma, sacked triumphs, $2.50@2.90; do white, $2.50@2.75; Virginia, barreled cobblers, $6.50@7. Poultry, alive, higher; fowls, 28c; springs, 32@42c.

KANSAS CITY, Mo., June 29.—Butter and poultry, unchanged. Eggs, first, 34c; seconds, 26c.

Chicago Provisions.

CHICAGO, June 29.

	Open.	High	Low.	Close.
PORK.				
July	$44.00	$44.00	$43.90	$43.90a
Sept.	43.95	43.95	43.90	43.90a
LARD.				
July	25.50	25.57	25.50	25.50
Sept.	25.75	25.80	25.75	25.77
RIBS.				
July	23.45	23.47	23.40	23.40
Sept.	24.00	24.02	23.95	24.00a

Horses and Mules.

HORSES—Trade is quiet, both at the commission firms and along dealers' row. Receipts of horses this week have been light.

Draft horses, extra, $230@280; Eastern chunks, $150@185; farm mares, Southern type, $125@165; Southern horses, choice, $115@130; Southern horses, medium, $65@100; Southern horses, cheap, $35@50; plugs, $10@30.

MULES—This trade is quiet. Big mules, from 1200 to 1400 pounds, and miners are selling.

Mules, 16 to 16½ hands, $200@325; 15 to 15½ hands, $140@225; 15 hands, $165@180; 14 to 14½ hands, $90@135; 13 to 13½ hands, $50@125; 12 to 12½ hands, $60@125.

COTTON MARKET IRREGULAR OWING TO BETTER WEATHER

NEW YORK, June 29.—An early decline on bearish weather and crop advices was followed by rallies in the cotton market today, but the gains were not maintained, with the close steady, net 7 points lower to 18 points higher. After selling at 25.70c early, October rallied to 25.45c, or 15 points net higher, and closed at 25.26c.

The market opened easy at a decline of 18 points to an advance of 1 point. There was a bulge right after the call on covering, but offerings soon increased on talk of better prospects for showers or rain in the Southwest, and high private condition figures. July sold off to 27.68c, or 22 points net lower, while December declined to 24.61c, making a net loss of 19 points.

Trading interests were good buyers on this setback, however, while the selling was by no means general, and prices rallied during the middle of the morning, July selling up to 28.10c and December to 24.02c, making net advances of 12 to 25 points.

Later fluctuations were irregular under realizing, with near months relatively steady at the close.

Private wires reported rain at Texarkana, Tex. There were also reports of rains or showers at two or three points in Okalhoma, and in the Memphis district.

These unsettled conditions inspired the talk of probable rains in droughty sections of the Southwest over Sunday, but the official forecast contained no definite promise of such developments. It indicated showers or thunderstorms for Arkansas, with cloudy weather for Oklahoma, and partly cloudy for Texas.

One of the private reports indicated a condition of 84.4, compared with 81 last month, and another 86.8, against 82 last month.

The week-end figures were considered bearish, but were not an important factor. Reports from the goods trade indicated that business was still restricted by price-fixing uncertainties, and that all sales for forward delivery were being made subject to revision.

New York Cotton.

Months.	Close. Friday.	High Sat'day.	Low Sat'day.	Close Sat'y.
January	24.67c	24.78c	24.46c	24.67-68c
February				24.63c
March	24.64c	24.75c	24.64c	24.65-67c
May				24.65c
July	27.85c	28.10c	27.68c	28.00-02c
August	27.02c			27.20c
September				25.88c
October	25.30c	25.45c	25.10c	25.26-28c
November				25.82c
December	24.80c	24.92c	24.61c	24.73-75c

St. Louis: Market steady. Sales, 700 bales. Good ordinary, 27.50c; low middling, 29c; middling, 30.50c; good middling, 31c; middling fair, 32c.

New Orleans Cotoin.

MONTHS.	Close Friday.	High Sat.	Low Sat.	Close Sat.
Jan.	23.80c	23.90c	23.80c	23.71c
March	23.63c	23.90c	23.71c	23.90c
July	28.52c	28.50c	28.38c	28.39c
Oct.	24.43c	24.48c	24.20c	24.30c
Dec.	23.97c	24.01c	23.74c	23.86c

Spot Cotton Markets.

Galveston, steady, 32.05c; New Orleans, steady, 31c; Mobile, nominal, 30c; Savannah, steady, 30c; Charleston, nominal, 30c; Norfolk, steady, 30c; Baltimore, nominal, 31.50c; Philadelphia, quiet, 32.25c; Boston, steady, 32.30c; New York, steady, 32.30c; Houston, steady, 31.75c; Augusta, steady, 31c; Memphis, steady, 30c.

New York Bond Sales

10,000	Liberty 4s	at 94.44
8,000	Un. K. 5½s, 1921	at 94¼
5,000	Sinclair War 7s	at 93
15,000	Liberty 4¼s	at 96.64
2,000	Liberty 1st 4s	at 94.40
25,000	Liberty 4s	at 94.48
1,000	Atchison 4s	at 80
5,000	Liberty 4s	at 94.42
2,000	B. R. T. 5s, 1918	at 96⅝
2,000	Third Av. 4s	at 55
6,000	Liberty 3½s	at 99.52
5,000	Liberty 4s	at 94.44
60,000	Liberty 4s	at 94.50
25,000	Liberty 3½s	at 99.50
25,000	Liberty 4¼s	at 96.70
2,000	N. Y. Cen. 6s	at 94
15,000	Liberty 4¼s	at 96.68
2,000	B. R. T. 5s, 1918	at 96¼
2,000	Gen. El. 5s	at 98
25,000	Liberty 4¼s	at 96.72
4,000	Un. K. 5½s, 1919	at 99¼
2,000	Beth. 5s, 1930	at 81½
5,000	Liberty 4s	at 94.44
2,000	Liberty 1st 4s	at 94.44
5,000	Liberty 4¼s	at 96.72
3,000	C. & O. cv. 5s	at 81
2,000	Paris 6s	at 83
2,000	British 5s	at 96⅜
25,000	Liberty 4s	at 94.48
2,000	United Kingdom (1921)	at 94¼
25,000	Foreign Sec 5s	at 96⅞
70,000	Liberty 4s	at 94.46
2,000	C. B. & Q. 4s	at 94
3,000	Liberty 3½s	at 99.50
3,000	United Kingdom (1921)	at 94¼
15,000	Liberty 4¼s	at 96.70
2,000	British 5s	at 96½
2,000	Liberty 3½s	at 99.52
10,000	Liberty 1st 4s	at 74.44
2,000	Chile 7s	at 103⅜
50,000	Liberty 3½s	at 99.50
3,000	Third Av. 4s	at 55
5,000	Sinclair 7s	at 91½
10,000	Liberty 4¼s	at 96.70
2,000	A. T. T. 5s	at 86⅜
3,000	S. R. 5s	at 89⅝
2,000	United King. new (1919)	at 99
2,000	St. Paul reg. 4½s	at 67¼
2,000	Rubber 5s	at 79½
3,000	Pennsylvania gen. 4½s	at 86⅞
3,000	Lyons 6s	at 90⅜
25,000	Liberty 4¼s	at 96.70
1,000	Atchison 4s	at 80

Total sales, $3,422,000.

Boston Stocks Close.

Reported by G. H. Walker & Co., 307 N. Fourth street.

BOSTON, June 29.

	Bid.	Asked.
American Zinc	20	20½
do pfd	51½	52½
Butte & Superior	28⅝	29
Calumet and Arizona	67	67½
Calumet & Hecla	440	445
Copper Range	46½	47
East Butte	8⅝	9
Granby	75	77
Greene Cananea	42¼	42¾
Nipissing	8½	9
North Butte	15½	15¾
New Cornelia	17½	18
United Shoe Machinery	40	41

Bank Clearings.

NEW YORK, June 29.—Bank clearings at 50 leading cities of the United States for the week ending with Thursday, June 27, as reported by Bradstreet's, aggregate $6,873,084,000, which total shows a loss of 2.8 per cent from last week, but a gain of 21.2 per cent over corresponding week last year.

Outside of New York the total is $2,800,830,000, a decrease of 7.8 per cent from last week, but an increase of 88.7 per cent over the corresponding week last year. New York reflects a rise of 18 per cent over last year. Thirty-nine cities report larger totals than last year, while seven exhibit losses. Chicago shows a gain of 17 per cent; Philadelphia, 20 per cent; Boston, 74 per cent; Kansas City, 37 per cent; St. Louis, 18 per cent; San Francisco, 30 per cent; Pittsburg, 74 per cent; Cleveland, 18 per cent; Detroit, 81 per cent; Cincinnati, 66 per cent; New Orleans, 37 per cent; Omaha, 52 per cent.

New York Money.

NEW YORK, June 29.—Mercantile paper, 4 months, 6; six months, 6; sterling 60-day bills, 4.72¼; commercial 60-day bills on banks, 4.72; commercial 60-day bills, 4.71¾; demand, 4.75 5-16; cables, 4.76 7-16. Francs, demand 5.71¼, cables 5.69¾. Guilders, demand 49⅞, cables 50¼. Lires, demand 8.88, cables 8.85. Rubles, demand 13¼, cables 14 nominal. Bar silver, 99⅛c; Mexican dollars, 77c. Government bonds steady; railroad bonds irregular.

CROP DAMAGE A FACTOR IN THE CORN MARKET

Hot Wave Over the Southwest Causes Higher Prices for the Week's Dealings.

Crop damage both in the Plains States and east of Chicago, together with further menace from a new hot wave, brought about a big jump in corn prices here last week, notwithstanding a temporary setback due to the stunning character of the Austrian defeat. Compared with a week ago the market closed up 4c to 6c a bushel. Net changes in oats were small.

Indiana, Michigan and Ohia frost reports gave the initial upward impetus to the corn market, but as the magnitude of the Austrian reverse became more and more evident, the bears plunged heavily in selling. Then came Government advices showing actual damage from the frosts east of Chicago, and simultaneously that the dry hot weather on the plains had also caused alarm.

Unexpected continuance of severe heat in the Southwest kept the market in ascent during succeding days, specially as further adverse crop news developed, with abnormal heat threatening to spread and with anxiety prevalent as to the smallness of the corn supply available for delivery in July. Yesterday's market was easier on better weather reports.

Hedging sales and the slowness of Eastern demand made oats relatively weak. Yesterday's market was quiet and slightly lower.

The Illinois advance crop report, issued by the State Department of Agriculture says: Winter wheat 96 per cent, or an increase of 27 per cent over last year. The winter wheat is reported 94 per cent of normal in Northern Illinois; 100 per cent in Central Illinois and 94 per cent in Southern Illinois. There is an increase of 52 per cent in area seeded to spring wheat in Northern Illinois and the crop is 98 per cent normal. Stand of corn is exceptionally good, considering the quality of seed. Oats are 94 per cent of normal and rye is 96 per cent of normal.

St. Louis Cash Grain.

Cash corn was steady on white and wanted yesterday; mixed and yellow quiet.

Cash oats unchanged to ¼c to ½c off; mixed dull; white in fair demand.

Quote No. 4 yellow corn, $1.60; No. 2 white corn, $1.96@2.00; No. 3 white corn, $1.85; No. 5 white corn, $1.30; No. 6 white corn, $1.30; sample white corn, $1.20; No. 3 white oats, 78@78½c; No. 2 oats, 73c.

Bank Statement.

NEW YORK, June 29.—The actual condition of clearing house banks and trust companies for the week, shows that they hold $171,971,680 reserve in excess of legal requirements. This is an increase of $124,826,550 from last week.

The statement follows:

Actual condition: Loans, discounts, etc., $4,393,554,000; decrease, $68,891,000. Cash in own vaults, members Federal Reserve Banks (a), $96,513,000; decrease, $2,722,000. Reserve in Federal Reserve Bank of member of banks, $639,725,000; increase, $128,844,000. Reserve in own vaults, state banks and trust companies (b), $14,808,000; decrease, $339,000. Reserve in depositaries state banks and trust companies, $9,110,000; decrease, $48,000. *Net demand deposits, $3,700,076,000; increase, $27,815,000. Net time deposits, $158,137,000; decrease, $444,000. Circulation, $36,831,000; increase, $58,000. Specie included in (a) and (b), $66,944,000. *United States deposits deducted, $508,930,000. Aggregate reserve, $663,143,000. Excess reserve, $171,971,680; increase, $124,826,550. Sundry of state banks and trust companies in Greater New York, not included in clearing house statement: Loans, discounts, etc., $728,153,500; decrease, $8,858,500. Specie, $12,648,900; increase, $139,200. Legal tenders, $72,981,900; increase, $1,560,300. Total deposits, $801,989,400; increase, $16,341,100. Banks cash in vault, $18,386,200. Trust companies cash in vault, $72,294,600.

PROVISIONS

LARD—Prime steam in tierces at 24.75c nominal. Kettle-rendered in tierces at 24¾c.

GREEN MEATS—Hams, 10@12s at 28c, 12@14s at 25¾c, 14@16s at 25½c, 18@20s at 25½c; skinned hams, 25½@26½c; bellies, 8@10s at 33c, 10@12s at 31c, 12@14s at 29c, 14@16s at 28c—all square cut and seedless; shoulders, 20c; skinned shoulders, 22½c; picnics, 17¼@19½c; pork loins, 27½@28½c; lean butts, 25@26c; spare ribs, 13@14c; tenderloins, 40c.

D. S. MEATS—Loose in car lots f. o. b.: Light to medium fully cured rough c'ribs at 23.50c to 24c; clear bellies, 24c to 24¾c, according to average, and rib bellies at 23¾c to 24¾c; extra short clear and extra short c'ribs, 23@23¼c; regular plates, 19@19¼c; regular jowl butts, 15@15½c; light fat backs, 23@24c.

S. P. MEATS—Hams: 10@12s at 28c, 12@14s at 25¾c, 14@16s at 25½c, 16@18s and 18@20s 25¾c; skinned hams, 26@27c; picnics, 16½@17½c; clear bellies, 28c to 33c.

BACON—Boxed s. c. meats in jobbing way: Breakfast bacon, 38@38½c; hams, 29¾@30c; skinned hams, 29½@30c; California and New York shoulders, 22¼@22½c.

Oils.

LINSEED OIL—Quote in lots of from 1 to 4 barrels at $1.72 per gallon for raw and $1.73 for boiled.

COTTONSEED OIL—Winter white, $1.74; winter yellow, $1.74; summer white, $1.73; summer yellow, $1.72; salad, $1.74; cooking—white, $1.72; yellow, $1.72.

Toledo Cloverseed.

TOLEDO, O., June 29.—Clover seed—Prime cash, $16; Oct., $13.60.

St. Louis Lead Market.

Lead was firm at $7.75 bid here today; spelter higher at $8.50@8.60.

GRAIN MARKETS

SATURDAY'S COMPARATIVE FUTURE QUOTATIONS.

Reported by the St. Louis Merchants' Exchange.

ST. LOUIS, June 29.

	Opening.	High.	Low.	Close.	Close Friday.	Close Last year.
JUNE CORN.						
Chicago	145¾	.....	.....	148	149¾a	.....
JULY CORN.						
St. Louis	149¾	149¾@¾b	148¾	148¾a	149¾b	.....
Chicago	145¾@⅞	148¾	147¾	147¾@¾	145¾@⅞	167¾@¾
Kansas City	149¾	150	149¾	149¾	150¾	165
AUGUST CORN.						
St. Louis	151¾	151¾b	151	151¾@¾b	152⅞a	.....
Chicago	150¾@151	151	150¾	150¾@¾	150¾@151	.....
Kansas City	153	153	151¾	52b	155¾@¾a	.....
JUNE OATS.						
Chicago	79½	80	78	80a	79⅜	.....
JULY OATS.						
St. Louis	72¾@⅞	72¾	71¾a	72¾@⅞b	72¾	68
Chicago	73¾@¼	73⅞	72⅞	73-72¾-73	73⅜-½-⅜	65¾@65
AUGUST OATS.						
St. Louis	.....	.....	.....	65¾a	70¾a	.....
Chicago	68¾@68⅞	69¾	68⅜	68⅜@¾	69¾@¾	.....

Cash Grain Elsewhere

CHICAGO, June 29.—Corn—No. 2 yellow, nominal; No. 3 yellow, nominal; No. 4 yellow, nominal. Oats—No. 3 white, old, 79@79¾c; new, 73½@73¾c; standard, old, 79¼c; new, 73½@79c. Rye—No. 2, $1.74@1.75. Barley, $1@1.20. Timothy, $5@7.50. Clover, nominal. Pork, nominal. Lard, $25.40. Ribs, $22.75@23.50.

KANSAS CITY, Mo., June 29.—Cash corn unchanged to 2c higher; No. 2 mixed, $1.55@1.57; No. 3, $1.51@1.54; No. 2 white, $1.86@1.90; No. 3, $1.75@1.79; No. 2 yellow, $1.61@1.63; No. 3, $1.54@1.58. Oats unchanged; No. 2 white, 75c; No. 2 mixed, 72@72½c. Rye, $1.75@1.85. Kafir and Milo maize, $2.60@2.65. Hay unchanged. Receipts—Wheat, 23 cars.

Duluth Linseed.

DULUTH, Minn., June 29.—Linseed, $3.91¾; arrive, $3.91¾; July, $3.91¾ bid; September, $3.95 asked; October, $3.81¼ asked; November, $3.75 bid. Oats, 76@78c.

Flour, Meal and Bran.

RYE—No offerings, nor any demand. Market dull and unsettled. Last sale at $1.85 delivered sacked No. 3.

KAFFIR—No demand locally or for shipment at present. No. 3 mixed milo was offered from store, but did not draw a bid. Nominally lower, at $2.60@2.65 for No. 3 or better kaffir or milo.

FLOUR—Inactive. Very little old flour offering and demand limited, too; domestic trade buying merely enough to tide over until new flour is available. Stocks light and good business expected when new crop begins to move. Quote extreme range of value in jute sacks: Soft 100 per cent at $10.40 to $10.60 and 5 per cent low-grade at $8.50 to $9.50; hard 100 per cent at $11 to $11.90, and 5 per cent low grade at $8.50 to $9.25.

RYE FLOUR—Dull. Medium straight quotable at $9.50 to $10 jute. Outside mill prices are: White patent at $11@11.25 jute, straight at $10.45 jute, and dark at $8.75 jute.

CORN MEAL, ETC.—Steady. City mill quotes in 100-pound sacks thus: Corn meal at $4, cream meal at $4.30, grits and hominy at $4.70 per 100 pounds.

MILLSTUFFS—Scant offerings and general tone of the market firm. Quote oat feed at $16.50 and No. 1 alfalfa meal at $30 per ton nominally. Feed meal and hominy feed at $48 to $52 per ton.

Government prices on wheat feed: Bran 38 per cent of average wheat cost bulk basis at mill, $1.25 per ton over for mixed feed and $2 per ton over for shorts, standard middlings, gray middlings, flour middlings and reddog.

FOR ADDITIONAL MARKETS SEE NEXT PAGE.

MAN WANTED

Important executive position in corporation with large local interests; open to man of financial standing and proven business ability; unprecedented opportunity. Add. Box E-11, Post-Dispatch.

FINANCIAL.

OUR THRIFT PLAN OF TWELVE PAYMENTS

Encourages Scientific AND Systematic Saving

This method of becoming a corporation stockholder obviates every degree of risk and speculation that is so often associated with the acquiring of corporation securities.

An Established Income

is the only possible result of this simple system of saving.

Small monthly payments can be made to suit your convenience, and you become the owner of securities in any Railroad, Express, Steamship or Industrial Corporation that is listed on the New York Stock Exchange. Such securities represent the very utmost in safety and the current yield in some instances is as high as 12%.

Our booklet, "Thrift and Independence," explains fully our Thrift Plan of Twelve Payments and will be sent to you FREE FOR THE ASKING.

WRITE FOR IT TODAY

A. B. Benesch & Co.

219-220-221 Central National Bank Bldg. St. Louis, Mo.

Members Consolidated Stock Exchange of New York, Kansas City Stock Exchange.

FINANCIAL.

A Profit Maker for Responsible Brokers

We want to establish brokerage connections in your district to co-operate in the disposal of a high-class preferred industrial security. Write today for important document giving full particulars.

Investors' Securities Co.

Underwriters of Investigated Securities

387 Railway Exch. Bldg., Denver, Colo.

THE TEN PAYMENT PLAN

Buy an Income Month By Month

SAVE systematically

Small amounts—saved systematically—lead to future independence and comfort.

INVEST systematically

Small savings—invested systematically—in securities that are safe and sound will

Increase Your Income Every Year

through the dividends they earn.

How to save systematically, and surely—How to invest systematically, and safely are shown in tables in our two free booklets "The Power of Savings" and "The Ten Payment Plan." Let us send you copies of both. Write Dept. SLP-20.

E. M. Fuller & Co.

Members Consolidated Stock Exch. of N. Y.

50 Broad St., New York

Currier and Company

Beg to announce the opening of a

General Brokerage Department

List with us your securities for sale. Consult us for prices of any listed or unlisted securities you may desire to purchase. Free booklet Independent Oil Companies.

Kansas City Office, Scarritt Bldg.

Members K. C. Stock Exchange, Tulsa Oil Exchange.

New York Office, 67 Exchange Place.

IS THE BIG MOVE UNDER WAY?

Vital changes are occurring industrially that portend a remarkable period of activity in the

INDUSTRIALS OILS SILVERS

These are treated in our Weekly Market Letter L, which contains important information that is essential to correctly gauging the present market move. Send for a copy, also for the STONEHAM HANDBOOK L, the master manual of curb and industrial securities. Letter also gives latest information concerning:

SILVER KING CONS. MERRITT OIL
CONS. COPPERMINES GLENROCK OIL
BIG LEDGE HOUSTON OIL
ANACONDA COPPER WRIGHT-MARTIN
BOSTON & MONTANA NIPISSING MINES
CERRO DE PASCO WEST END CONS.
OHIO COPPER CANADA COPPER
CAL. & JEROME TONO. MINING

and many other issues

Chas. A. Stoneham & Co.

41 BROAD ST., NEW YORK

BRANCHES: Chicago, Ill. Milwaukee, Wis. Detroit, Mich. Boston, Mass. Philadelphia, Pa. Hartford, Conn.

Estab. 1903. NO PROMOTIONS

WYOMING TEXAS KANSAS OKLAHOMA LOUISIANA OIL NEWS FREE

Leading Oil paper in the West. Established 1916. Gives reliable quotations and first-hand, uncolored facts about what YOUR oil company actually is doing. Prints no stock advertisements. Invaluable for investors. Trial subscription free. Write today.

OIL NEWS PUBLISHING CO., DENVER, COLORADO

Pennsylvania-Kentucky Oil & Gasoline Refining Corp.

INVESTMENT With High Dividend Yield

Property in three States. Distributing dividends 4% Quarterly, or 16% Annually. Progressive Development Work Constantly Carried On.

Write for booklet 41—

HOLLAND & COMPANY INVESTMENT SECURITIES 63 BROADWAY NEW YORK

OIL DIGEST FREE

Write for our Oil Digest, giving valuable up-to-date information about Wyoming, Oklahoma and Kansas Oil Fields that every investor should have. Tells where you can buy or sell any oil stock.

C. W. SAVERY, Publisher

819 Denham Building, Denver, Colorado

FINANCIAL. FINANCIAL.

We beg to announce that

MR. E. E. WATSON

For many years with the Savings Department of the Mississippi Valley Trust Company, will become a member of our Sales Organization on July 1, 1918.

Whitaker & Company

ESTABLISHED 1871

INVESTMENT BONDS

N.E. COR. 4TH & OLIVE STS., ST. LOUIS

IRREGULAR GAINS MARK WEEK'S SPECULATION IN THE NEW YORK EXCHANGE

War News Is Encouraging, but Harvest Outlook Is Less Favorable.

CURB MARKET ACTIVE

Trading in Broad Street Shows Mixed Changes on Many Stocks.

By Leased Wire From the New York Bureau of the Post-Dispatch.

NEW YORK, June 29.—The Evening Post, in its copyrighted financial weekly review, says:

"If one were to asume that prices and activity on the Stock Exchange vary according to immediate events or expectations, it might be argued that this week's drifting movement was a result of uncertainty over the next turn of events, whether in the European war or in our own harvest.

"The good news which has come to hand from both these quarters during the past few weeks, may be said to have been abundantly 'discounted' by the spring time advance in Wall street. When that advance occurred, in April and May, there was no certainty that the grain crops would make the brilliant showing which was subsequently announced, much less than that the Italians would overthrow the Austrians, and that the Americans and the allies on the Western front would put up so stiff a fight against the invading Germans. The market, however, took the chance, and its judgment has turned out to be correct.

"Now, however, comes a pause, in which every observer is awaiting the next turn of events. The Italians having dealt their crushing blow are halting on the west bank of the river, while the allied armies in France are watching for the anticipated renewal of the German offensive.

Crops a Big Factor.

"In the American crop belt the perfect conditions of a month ago, have been replaced by a much more unfavorable distribution of heat and moisture, and the fortunes of the harvests have become dependent, more than at any previous time in the growing season of 1918, on the course of the summer weather.

"It is not unreasonable to infer that the present uncertain attitude of the stock market reflects this feeling of expectancy. If so, the next decided movement of prices would logically acompany or anticipate definite developments in the war news or the crop conditions.

"As to the war news, the financial attitude at present is unquestionably more hopeful than at any time since the 'German drive' began in March.

"The removal of apprehension regarding Italy, the fact that every week's delay in resumption of the German offensive meant thousands of American reinforcements to the other side, and, by no means least of all, the virtual confession of the German Foreign Secretary, to the Reichstag, that hopes of a conclusive German victory in 1918, must be abandoned—all these things have pointed in one direction.

"Still, it is recognized that we are dealing with an enemy as skilful as he is desperate, and that four months of weather favorable to aggressive campaigning still remain.

Temperatures Are High.

"The crops will bear close watching. The extraordinary temperatures of 100 degrees or thereabouts, which have now persisted for two weeks, continuously in the Middle West—at the very time of the abnormally cool weather in the North and East—have as yet done no great harm. They occurred at harvest time, when the winter wheat was already virtually 'made,' and when even excessive heat would do far less damage than cold and wet weather when the reapers were in the field.

"During the next few weeks, however, a different set of crops will have to be considered, and continuance of the past fortnight conditions would be highly disturbing. In matters of this sort it is impossible to predict, except perhaps to say that the very fact of the prolongation of the hot wave in the Middle West, thus early in the season, should give ground for anticipating a change to normal conditions in the next few weeks.

"There are always particular advantages in a crop season which has begun under conditions as ideal as those which introduced the season of 1918. But a midsummer stock market, if governed by harvest prospects, always awaits developments.

"Stock values were irregular, but mostly lower in the trading last week. Yesterday's prices were quiet and steady."

ACTIVE TRADING IN OIL STOCKS IN CURB MARKET

Prices for the Week, However, Show Irregular Changes on the Favorite Issue.

NEW YORK, June 29.—There was active trading in many groups of stocks in the Broad street curb during the past week, with some important advances in the higher class of securities. Included in this group was Carbon Steel, which ranged from 121 to 133, and Gillette Razor which rose from 91 to 97.

United Motor also claimed serious consideration because of indications that the stock has been steadily acquired by strong interests, and may now enjoy a better position both in the market and in its industrial field. There was heavy trading in it all through the week, at prices ranging from 30¼ to 34¼.

Chevrolet Motor followed the course of General Motors closely, advancing from 132 to 144. The position of the stock, however, was uncertain because of the necessity of obtaining the approval of the Finance Securities Committee, before the securities called for in the plan for absorption by General Motors can be issued. Stromberg Motor also became active, advancing from 21 to 25.

Oil Stocks Irregular.

There was irregular trading in the oil stocks, with the better class of issues making substantial gains; most importance being attached to the trading in Midwest Refining, which rose from 113 to 120. Glen Rock, which has made a distributing agreement with Midwest Refining, reflected quiet accumulation, advancing from 4⅛ to 4⅝.

The record of the pool operations Houston Oil during the week, was one of decreased market values, with selling by some of those important firms whose operations had much to do with creating outside buying in the stock. From 79 at the beginning of the week, it fell to 69¼. Only recently it had sold above 86.

Island Oil, which had been featured recently because of application for listing on the Stock Exchange, yielded from 4⅞ to 4⅜. No action was taken on the application by the Governors of the exchange, at the meeting Wednesday.

Curtiss Airplane sold down to 38⅝, but rallied to 41.

Aetna Explosives, although earnings statements continue favorable, declined from 14¼ to 13⅝. Burns Bros.' Ice ranged from 29½ to 26½.

There was a fair amount of trading in mining stocks, with some of the low priced issues reflecting a cost-saving disposition on the part of buyers at higher figures.

Some of the producing stocks were active; Magma selling at 33¾ to 35 and United Verde Extension from 40 to 41½, but later reacting to 39¾. West End ranged from 1.03 to 97. Big Ledge sold at 1⅝ to 1⅛. Tonopah-Jim Butler was traded in at 67c to 63c.

VALUABLE OIL MAP FREE.

A set of valuable and interesting maps showing all the famous oil fields of Oklahoma and the great Towanda Field of Butler County, Kansas, is being distributed by George A. Lowry, 1417 Barnes Bldg., Muskogee, Oklahoma. These maps show the anticlines, give statistics of earnings of the various oil companies and contain a copy of the laws governing oil companies in Oklahoma. All this valuable information will be sent free to everyone who writes for it.—Adv.

NEW YORK STOCKS

REPORTED DAILY FOR THE POST-DISPATCH BY G. H. WALKER & CO., 307 NORTH FOURTH STREET.

FOR WEEK ENDING JUNE 29.

STOCKS.	Sales for Week.	High for Week.	Low for Week.	Close for Week.	Change for Week.
Industrials.					
Adv. Rumely	5,900	17	14½	17	*3
Rumely preferred	5,700	41⅞	36	41⅝	*5⅝
American Beet Sugar	1,900	69	68	68	— ⅝
American Can common	22,400	47⅛	45⅞	45⅞	— ⅜
American Can preferred	400	94½	93⅞	93⅞	— ⅞
†Atlantic, Gulf & West Indies	5,900	112	105	105⅛	—2⅞
Allis Chalmers common	5,900	35⅛	33½	33½	— ⅛
Allis Chalmers preferred	1,500	86¼	85	85¼	— ⅝
American Ice	400	32⅛	32⅛	32½	— ½
American Hide and Leather common	31,100	20⅝	17⅝	18¼	* ¼
American Hide and Leather preferred	17,900	82	77	80½	*3½
American Wool	5,400	59	55½	57⅝	* ⅝
American Sugar	600	113¼	112½	112½	—1⅝
American Telephone	15,800	97¼	95	95⅝	—1⅝
American Linseed Oil comomn	9,800	42¼	40⅞	41⅝	* ⅜
American Linseed Oil preferred	1,200	80½	79⅝	80½	*1¼
American Tobacco	1,100	164¼	162⅛	162½	—2⅛
California Petroleum	2,800	20⅝	19½	19⅜	— ⅝
Central Leather common	53,900	72¾	68	71	*3⅜
Cuban Cane Sugar	19,800	32⅝	30½	32	.....
Columbia Gas	1,400	32⅝	31⅛	31⅝	— ⅝
Consolidated Gas	4,000	86	83½	84	—2⅛
Corn Products Refining common	27,800	42⅝	41⅝	42⅛	* ⅝
Corn Products Refining preferred	200	101⅝	101¼	101½	* ½
Distillers	30,800	60⅝	58⅝	58⅞	—1¼
General Electric	600	149	148	148½	—1
General Motor, new	34,600	157	144	154½	*10¼
General Motor preferred	2,700	82⅝	81⅝	81⅝	— ¼
Green Can	900	42⅝	41¼	42½	*1½
Goodrich	800	45½	44½	44½	— ⅞
International Paper common	16,200	36⅝	33⅝	35¼	* ⅝
International Mercantile Marine common	9,200	28⅞	28	28	— ⅛
International Mercantile Marine preferred	74,200	104¼	102	102¼	— ¼
Liggett & Myers common	100	165	165	165	—2
Liggett & Myers preferred	200	103⅝	103⅝	103⅝	*1⅝
Loose-Wiles common	2,400	25⅞	22½	25⅝	*3⅛
Mexican Petroleum	97,500	102¼	96	99½	*4
Maxwell Motor common	900	28	27⅝	28	* ½
Maxwell Motor first preferred	100	56⅛	56⅛	56⅛	* ⅝
Maxwell Motor second preferred	300	20¼	19⅝	19⅝	.....
National Enameling common	8,200	51⅝	51	51½	.....
Ohio Gas	4,000	38	37⅛	37½	— ¼
Pacific Mail	2,000	30⅞	28½	29¼	—1¼
People's Gas	800	43½	42¼	42½	—1
Pittsburg Coal	5,300	54	52½	53	* ½
Studebaker common	21,300	47⅝	44½	46⅛	*1⅝
Sears Roebuck	400	135½	134⅞	135½	*1⅛
Sinclair Oil	65,400	34⅜	28½	33⅜	*5¼
Texas Company	16,500	156	150	153½	*3
Tobacco Products	37,600	67½	64½	65	* ⅛
United Cigar Stores	46,300	105½	101½	102⅝	—1⅝
United Fruit	400	125	124	125	*1
United States Rubber	7,900	60	57⅝	58⅜	* ½
United States Industrial Alcohol	5,400	125½	124	124½	.....
Virginia-Carolina C. C.	13,500	52⅝	50⅝	51	* ¼
Western Union	1,300	90½	90	90½	* ½
Westinghouse	5,900	44⅜	42⅜	43	— ⅞
Willys-Overland common	27,300	20⅞	19⅞	19⅞	— ⅞
Wilys-Overland preferred	1,000	82⅞	82	82	* ½
White Motors	700	42	41¼	42	.....
Wilson & Co.	4,600	64⅛	62½	62½	*1⅝
Metals and Equipments.					
American Zinc common	27,400	20⅝	17½	20⅝	*2⅝
American Zinc preferred	2,000	52	49	52	*4
American Car & Foundry Co. common	48,400	87	81½	84¼	*3⅜
American Locomotive common	29,800	69¼	67	68¼	* ¼
Alaska Gold	29,600	3⅛	1½	2½	*1
Anaconda Copper	86,200	68¼	64⅝	68	*3⅜
American Smelter common	36,400	80½	77¼	80⅝	*3⅜
American Steel Foundry	5,800	67⅞	65¾	67	*1¼
Baldwin Locomotive	162,400	96⅝	92¼	92¾	—1½
Bethlehem Steel B	124,200	87⅞	84⅜	85⅝	*1½
Colorado Fuel and Iron	7,100	50¼	48⅜	49	— ½
Chile Copper	9,600	16⅞	15⅞	16⅞	*1⅛
Chino Copper	3,600	40¾	39⅛	40⅝	* ¾
Crucible Steel	65,800	70⅛	66⅝	68¾	*1⅞
Great Northern Ore	13,200	34¼	32¼	32½	—1½
International Nickel	11,900	29¾	27⅞	29	*1
Nevada Consolidated	2,400	19⅞	19½	19⅞	* ½
Inspiration Copper	31,900	55	52	54¾	*2⅝
Kennecott Copper	12,000	33⅛	32½	33	* ⅞
Lackawanna Steel	5,700	85⅝	83¾	84	.....
Midvale Steel	34,500	53¾	52⅛	52¼	— ½
Miami Copper	2,100	28⅞	27¾	28½	* ¾
National Lead common	1,300	59⅞	56⅝	59½	*7½
National Conduit	14,500	18⅝	16	18⅛	*1⅜
Pullman Company	800	115	112	112	—3
Pressed Steel Car common	5,100	68⅝	66½	67¾	— ¼
Railway Steel Springs	21,600	58¾	56	57⅝	*1⅝
Ray Consolidated	5,100	24⅝	23⅞	24¼	* ½
Republic Iron and Steel common	28,500	93⅞	90⅝	91	—1
Republic Iron and Steel preferred	200	99½	99⅛	99½	* ½
Butte & Superior	20,500	29⅝	25	28⅞	*3⅝
Sloss-Sheffield	1,700	65⅞	64¾	64¾	—1
Tennessee Copper	8,400	19⅞	19⅛	19½	* ¼
United States Steel common	751,900	110⅝	107¼	108	* ⅞
United States Steel preferred	2,100	112	111⅛	111½	* ⅛
Utah Copper	11,400	82½	78¾	82	—1⅞
Railroads.					
Atchison, com.	2,400	85⅛	84½	84½	— ⅞
Atlantic Coast Line	200	91¼	91⅜	91⅜	—3⅝
Baltimore & Ohio	4,900	55¼	54⅝	54⅝	— ⅝
B. R. T.	4,300	39	36	36½	—2½
Canadian Pacific	1,500	148⅛	147	147½	*1
C. & O.	3,900	57½	54⅜	56½	— ¼
Chicago Great Western	1,400	7⅞	7½	7⅞	* ⅝
Chicago Great Western, pfd	2,900	24½	23⅛	24½	*1
Chi., Mil. & St. P., com	8,100	44	42	42⅛	—1⅝
Chicago Northwest	600	92⅝	92½	92⅝	*1½
Chi., R. I. & P. ctfs	11,600	23⅝	22⅝	23¼	— ¼
Chi., R. I. & P. pfd. 7s	3,500	76	72⅝	75¾	*3½
Chi., R. I. & P. pfd 6s	5,300	65	62	64¼	*2¾
Delaware & Hudson	200	110⅞	109½	109½	— ⅛
Erie, com.	4,800	16	15¼	15¼	— ⅛
Erie, 1st pfd	3,600	33¼	32½	32½	—1
Erie, 2d pfd	100	23⅛	23	23	— ⅛
Frisco	1,400	13¼	12¼	12½	— ½
Great Northern, pfd	1,400	90¼	90	90¼	— ¼
Illinois Central	600	96⅞	96	96	— ⅞
Kansas City Southern, com	800	19	18⅝	18⅝	— ¼
†Kansas City Southern, pfd	200	52	50⅝	50⅝	—2⅝
Lehigh Valley Ry.	2,300	60	59	59½	* ¼
Louisville & Nashville	2,000	116¼	115½	115½	.....
M., K. & T., com	100	5⅝	5⅛	5½	— ⅝
M., K. & T., pfd	100	9	9	9	.....
Missouri Pacific	5,600	24¼	23⅝	23⅝	— ⅝
Missouri Pacific, pfd	700	55¼	54½	55	* ¼
N. O., T. & M.	600	21½	20	20	—1
New York Central	2,600	72⅝	72¼	72⅝	* ¼
N. Y., N. H. & Hartford	17,000	41	37⅝	38	—2⅝
N. & W.	2,000	104⅛	103⅝	103⅝	* ¼
Northern Pacific	3,800	87⅝	87	87⅝	* ⅝
Pennsylvania	10,900	44	43¼	43⅝	— ⅜
Reading, com.	201,000	95	90⅞	92⅝	*1⅜
Southern Pacific	2,900	84⅜	83⅛	83¼	— ¾
Southern Ry., com	8,400	24⅜	24	24⅛	— ¼
Southern Ry., pfd	1,900	62⅝	62	62	— ¾
Union Pacific, com	7,500	123	120⅝	122	— ½
Wabash, W. I.	27,800	12	10½	11⅛	* ¼
Wabash, P. A.	7,700	43¼	42¼	42¼	— ⅜
Wabash, pfd. B	6,000	26⅛	25⅝	26	.....
Western Maryland	1,700	16	14¼	15	— ⅜

Total sales for the week, 3,225,900.
*Increase. —Decrease. .....Unchanged. †Ex-dividends during the week.

Butter, Eggs and Poultry.

NOTE—Quotations herewith represent store and terminal prices obtained by commission merchants. Orders and extra fancy stock higher.

EGGS—Fresh firsts, 30c per dozen, in shipping order; ordinary firsts, 27c to 29c; return cases, 1c less. Arkansas, 20c to 25c, according to condition.

BUTTER—Creamery, extras, 43½c; firsts, 39c; seconds, 36c; ladies, 32c; packing stock, 30c.

CHEESE—Per pound: Northern—Twins, 23¼c; singles, 23½c; long horns 25c; daisies, 23¾c; Y. A., 24c; prints, 24½c; new limburger, 22@24c; Swiss, No. 1, 40@48c; No. 2, 33@37c. Brick, 22c. All inferior quality less.

OLEOMARGARINE—Table grades (in prints): No. 1, 30c per pound; No. 2, 29c; No. 3, 27c; bakers' special (in tubs), 22½c; bakers' pastry, 23c.

LIVE POULTRY—Fowls (hens), 25½c; cocks and stags, round, 20½c; spring chickens, 1¾ to 2 pounds, 39c; spring chickens, 1¼ to 1½ pounds, 35c; turkeys (hens), 31c; toms (young and old), 27c; old ducks, 19c; muscovy ducks, 14c; spring ducks, 26c; old geese 12c; spring geese, 7 pounds and over, 18c; guinea chickens, per dozen, $5@6.

DRESSED POULTRY—Turkeys, dry picked, No. 1, 32c; scalded do, 32c; toms, 28c; No. 2, 23c; cocks, 22½c; fowls, 28c.

VEALS—Choice, 100 to 140 pounds, 16c per pound; 165 to 180 pounds, 14½@15½c; 185 to 200 pounds, 13½@14½c; rough, coarse and heretics, over 200 pounds, as well as thin and underweight, at 6@10c, according to quality. Sheep at 10@12c; bucks at 8½@10c. Spring lambs at 15c to 18c per pound, according to condition.

Vegetables.

OLD POTATOES—Wisconsin sacked rural, $1.85 to $2 per 100 pounds delivered.

NEW POTATOES—Triumphs, $1.25 to $2.50 for 100 lbs. delivered, according to quality; white stock, $1.15 to $2.25. Home-grown early ohio in boxes, $1 to $1.25 per box, according to quality; by weight, $1.90 to $2.25 per 100 pounds.

ONIONS—Yellow boilers $1 to $1.10 per crate; No. 2 yellow, $1.25 to $1.50; No. 2 white and No. 1 white, $1.50 to $1.75. Home-grown white, red and yellow, $1.10 to $1.25 per standard bushel box; $2 to $2.50 per 100 pounds by weight.

BEETS—Home-grown, 15c to 20c per dozen bunches.

CABBAGE—Home-grown, 30c to 60c per box, according to quality.

CUCUMBERS—Alabama express and freight receipts, hampers, $1.25 for fancy green, 50c to 75c for white spine, 25c to 40c for culls.

CELERY—Michigan square boxes, 4 to 6 bunches, $1 to $1.25.

CAULIFLOWER—Home-grown, 10c to $1 per bushel box loose, according to size.

GREEN PEAS—Home-grown, $1.50 to $1.75 per bushel loose, according to quality. Chicago bushel boxes telephone, $3 to $3.25.

EGG PLANT—New Orleans hampers, $1.50; sugar barrels, $6 to $8.

CARROTS—Home-grown, small, 10c to 15c per dozen bunches.

GREEN CORN—New Orleans sugar barrels, $4.50 to $5.

GREEN PEPPERS—Alabama flat crates, 60c to 90c; hampers, $1.25 to $1.60.

KOHLRABI—Home-grown, 20@25c per dozen bunches.

LETTUCE—Home-grown, 10c to 40c per bushel box loose, according to kind. Chicago boxes head lettuce, 25c to 90c.

GUMBO—Louisiana hampers, $2.25 to $2.50.

RADISHES—Home-grown tips, 15@20c; long white, 15@20c per dozen bunches.

TURNIPS—Home-grown bunched globes, 15@20c; flat at 5@10c per dozen bunches, and boxes loose, 25c for flat; 40@50c for globes.

SQUASH—Alabama hampers, summer squash, $1; heated, 75c.

SPINACH—Home-grown, 40c to 50c delivered per bushel box loose.

TOMATOES—Texas flat crates, $1 to $1.05 delivered. Alabama and Tennessee flat crates, 50c to 75c.

STRING BEANS—Home-grown round green, $1.35 to $1.50 per bushel box loose; Mississippi and Tennessee large hampers, 50c to $1.

Fruits.

NEW APPLES—Mississippi and Tennessee hampers green and red-streaked varieties, $1.50 to $1.75; fancy hand-picked red June, $2.50; bu boxes red-streaked, $1.75 to $2; windfalls, 75c to $1; Southern Illinois, 2-3-bu boxes transparent, $1.25 to $1.50 for hand-picked and 75c to $1 for windfalls; small and bu baskets, $1.50 to $2 for hand-picked and $1 to $1.25 for windfalls. Missouri bu baskets transparent, $2.50.

PEACHES—Georgia 6-basket crates hiley belle, $2 to $2.50.

CHERRIES—Home-grown, $2.10 to $2.25 per 12-quart tray loose.

RASPBERRIES—Home-grown [illegible] $1.85 to $2 per 12-quart tray; red, [illegible]

WATERMELONS—Florida [illegible] $1.75 to $2 per 100 pounds delivered, according to size.

CANTALOUPES—California, [illegible] per crate for standard; $2 to $2.50 for [illegible] crates.

GOOSEBERRIES—Home-grown, [illegible] per 12-quart tray.

BLACKBERRIES—Home-grown [illegible] harvest, $1.85 to $2 per 12-quart tray [illegible]

CURRANTS—Home-grown, $2.25 per [illegible] quart tray loose; Illinois 16-quart cases, [illegible] to $3.35.

BANANAS—In shipping order, [illegible] pound.

ORANGES—California late valencia, $4.50 to $7.50 per box.

LEMONS—California, $7 to $9 box, in jobbing way delivered, according to size and quality.

PEARS—Alabama hampers, [illegible] 75c to $1.

FOR ADDITIONAL MARKETS SEE PRECEDING PAGE.

3 ROOMS Furnished Complete Just as Shown Below $119.50

Terms $1.50 Weekly

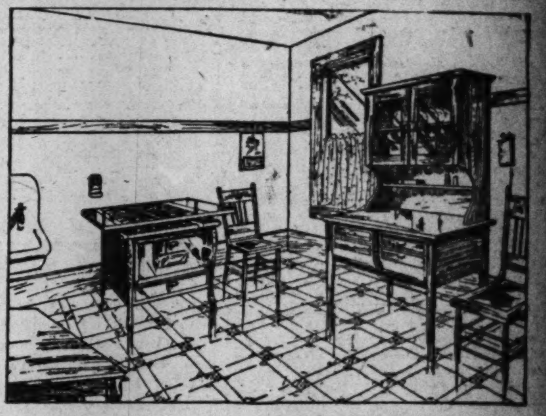

Macky

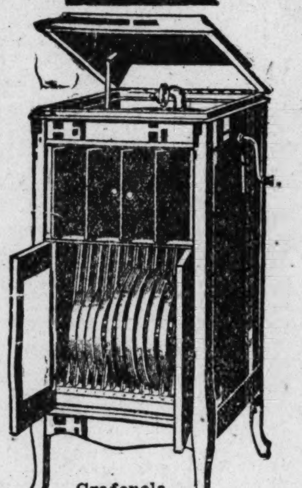

Grafonola No. E $6.90

will place in your home a new Columbia Grafonola—style 75—and 12 Columbia selections of your own choice. The total value is $79.50. Pay the balance in weekly or monthly payments, as desired.

NO INTEREST CHARGED

ALL GOODS MARKED IN PLAIN FIGURES

Macky

Bed, Spring and Mattress Outfit, $16.65

$1.00 Cash—$1.00 Monthly

—our great special. —a new and graceful bed with mattress and spring complete for no more than many stores ask for the bed alone. —this sturdy steel design comes in gold finish. —the mattress accompanying it is exceptionally comfortable and durably covered. —greater comfort is assured by the splendid woven wire spring of extra fine mesh. —it will last for years and retain its resiliency always.

Macky

Reed Carriages

—bought with the idea of securing genuine comfort for the baby. —show an endless variety of these carriages. —some as low as $19.75

TERMS TO SUIT.

—other Carts as low as $2.75

STRICTLY ONE PRICE

Macky

Gas Stoves

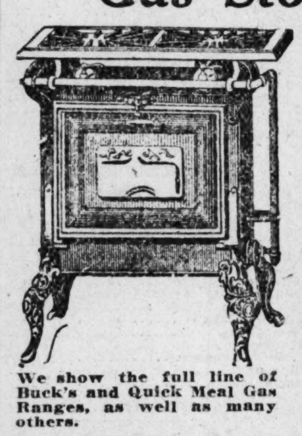

—made of heavy bevel steel plates, substantially braced and strengthened. —asbestos-lined oven that can be heated by heavy flame plates — two burners—one of the greatest fuel savers on the market—special price, $16.15

We show the full line of Buck's and Quick Meal Gas Ranges, as well as many others.

TERMS TO SUIT

Macky

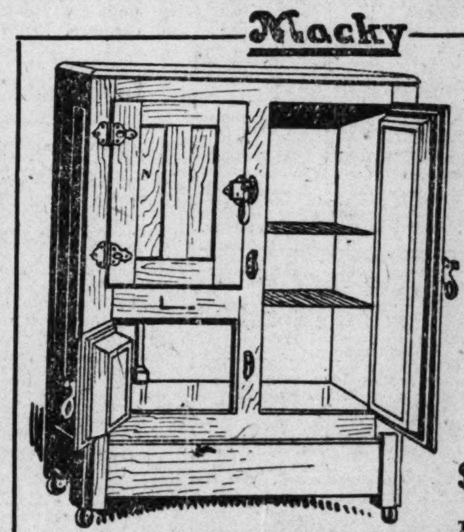

Refrigerators

—these refrigerators are constructed on perfect scientific principles, giving a continuous circulation of cold, dry air to every part of the box. —they are solidly made—heavily lined and guaranteed to be economical with ice. —the ice chamber opening in front makes it easy of access.

$20.35 Terms to Suit

Macky

Moore's Combination Ranges

St. Louis' Selling Agents

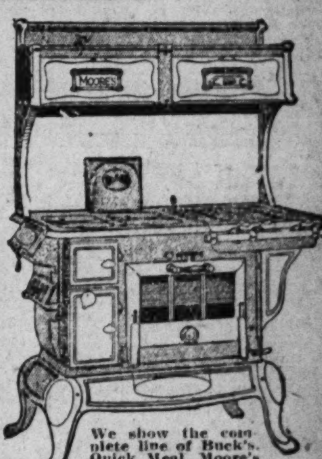

—this stove burns both coal and gas, not only for cooking on top, but for baking and roasting in the oven as well. —it has gas burners on top, and in addition the oven can also be heated by a separate gas flame. —you always get quick and perfect results. —a real combination range complete with high warming closet. —we show the complete line.

We show the complete line of Buck's, Quick Meal, Moore's Ranges.

Your Own Terms.

Macky

Room-Size Brussels Rugs

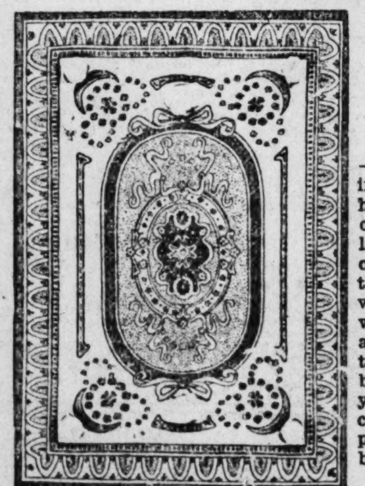

—this is positively the last word in rug values. —never in the history of the industry has a rug of this quality been priced as low as this. —we want you to come to our store and examine these rugs. —you will be pleased with the handsome patterns you will see. —you will be surprised at the splendid quality and at this lowest of prices. —it is a bargain that you just cannot pass by. $15.85

YOUR OWN TERMS

Macky

Three-Piece Daveno Suite

—the construction, material and workmanship of this elegant and massive bed-daveno suite are first-class in every respect. —a single turn reveals the divan as a full-sized bed, complete with a sanitary steel spring adapted for regular mattress and bedding. —the chair and rocker are made to match the divan. —the pieces are upholstered in genuine Imperial leather $51.45

75c WEEKLY

Macky

Our Stove Department is the largest in the City of St. Louis. We show over 20 different styles of Combination Ranges.

We Show the Complete Lines of

Buck's Quick Meal Moore's and many others

Macky

1126-1128-1130 OLIVE ST.

FURNITURE CO.

OPEN SATURDAY UNTIL 9 P. M.

Macky

All the Latest Columbia Grafonola RECORDS

Can be heard in our parlors. Our stock is complete in every detail.

GREAT[...]

Classification.

ADOPTION....
AGENTS—MEN....
AGENTS—WOMEN....
ANIMALS....
AQUARIUMS, FISH....
ATTORNEYS....
AUTOMOBILES....
BICYCLES....
BIRDS—POULTRY....
BOARD....
BOATS, LAUNCHES....
BOOKS, PERIODICALS....
BUSINESS CARDS....
CAMERAS....
CANVASSERS, SOLICITORS....
CLEANERS (Carpets, Curtains)....
CLOTHING....
COMING EVENTS....

.: DE[...]

Death notices, first 6 lines $1; each extra line 20c; [...] etc., 25c per line.

BEZDEK—On Friday, June 2[...] at 1 p. m., William Meyer [...] of 807 North Fifteenth street, [...] husband of Bettie Bezdek, fa[...] Harry Agee.
Funeral from Arthur J. Do[...] funeral parlors, Twenty-fir[...] Wash streets, on Monday, Jul[...] 10 a. m., to Calvary Cemetery.

DANA—Friday, June 28, 19[...] Brookline, Mass., Emma [...] Dana, mother of J. D. Dana a[...] son Dana.
Funeral Sunday, June 30, [...] Brookline, Mass.

DIETZ—Entered into rest on[...] day, June 29, 1918, at 2:30 [...] Dr. Adolph Dietz, aged 70 yea[...] loved brother of Mary Retle[...] Dietz).
Notice of funeral from H[...] parlor, 907 Chouteau avenue [...] pear later.

EBERT—Entered into rest on [...] day, June 27, 1918, at 4 p. [...] gust Ebert of 3827 Pennsylva[...] nue, beloved husband of G[...] Ebert, stepfather of Otto L. a[...] ter R. Rauck, and our dear [...] in-law and grandfather, at the [...] 46 years.
Funeral on Sunday, June 30, [...] p. m., from Ziegenhein Bros.' [...] 2623 Cherokee street, to [...] Crematory. Private. Omit [...] Motor. Deceased was a mem[...] Brewers' and Malsters' Union [...] and Eagles.

FELDMANN—Entered into [...] Friday, June 28, 1918, at [...] William Fred Feldmann, belov[...] band of Minnie Feldmann (ne[...] mann), and our dear father, [...] in-law, grandfather and brothe[...] 47 years.
Funeral from residence, 153[...] street, Monday, July 1, at [...] thence to St. Peter's Cemetery[...] tives and friends are invite[...] tor.

FENTON—Entered into rest [...] day, June 28, 1918, at 6:2[...] Patrick Fenton, beloved fa[...] Theresa Fenton, stepfather [...] Busdiecker, and our dear fa[...] law and grandfather, at the [...] 60 years.
Funeral from Julius H. [...] chapel, 1817 Sidney street, on [...] July 1, at 1:30 p. m., thenc[...] Peter and Paul's Cemetery.
East St. Louis and Springf[...] pers please copy.

GAERTNER—Entered into [...] Friday, June 28, 1918, at [...] m., Charles A. Gaertner, belo[...] band of Mary L. Gaertner (ne[...] and dear father of Charles a[...] Gaertner, at the age of 73 [...]
Funeral from residence, 3[...] avenue, Sunday, June 30, at [...] to Bellefontaine Cemetery. Motor.

GOLLNER—Entered into res[...] urday, June 29, 1918, at [...] m., Anna Gollner, dear s[...] Rachel Lemme, aunt of M[...] Sloat and Mamie Temme.
Funeral from the residenc[...] niece, Mrs. J. D. Sloat, 133[...] avenue, on Sunday, June 3[...] o'clock noon. Interment a[...] Mo., Monday, July 1.

HATZFELD—Entered into r[...] urday, June 29, at 3:00 p[...] titia Hatzfeld, beloved wife [...] Hatzfeld and dear mother [...] Clara E. Gillen, Edwin H., [...] and Walter J. Hatzfeld, age [...] at residence, 2323 South C[...]
Due notice of funeral will [...]

KELLEY—On Saturday, Jun[...] at 2:55 p. m., Michael K[...] loved father of Daniel, J[...] Margaret J. and the late Mo[...] torene of the Loretta Or[...] grandfather of Suzanne [...] Kelley, and our dear brothe[...] father-in-law and uncle.
Funeral Tuesday, July 2, [...] m., from residence, 3307 [...] street, to the Church of the [...] late Conception, thence to [...] Cemetery. Motor. Decease[...] member of Holy Name Soc[...] C. K. of A., Branch 145. Or[...] ers.

KLINGLER—Entered into [...] Saturday, June 29, 1918, [...] m., Oliver Klingler, belove[...] Jacob and Lillian Klingler ([...] enbrodt), and our dear gran[...] nephew at the age of 5 [...] months.
Funeral Monday, July 1[...] m., from family residence, [...] nesota avenue to Old St. M[...] metery. Motor.

SPIRITUAL[...]

MRS. DAWSON, noted [...] 3907 West Belle.

SPIRITUAL CHURCH, [...] m., Tues. 8 p. m., Thurs. 2 p[...] Reidt. 4352A Easton.

IDEAL SPIRITUAL SOCI[...] ings every Tues. 2:30. Me[...] Rosa, 1525 Carr.

NEW THOUGHT SERVI[...] 8 p. m. Lectures, messag[...] ferent mediums. 4664A Eas[...]

NEW THOUGHT SERVIC[...] 2 p. m. and Tues. Mrs. [...] 3412 Wright.

SPIRITUALIST meeting[...] Hall, 4700 Easton, 8 p. [...] speaking. Mrs. Gasoway.

SPIRITUAL CHURCH O[...] NICATION. Meeting Wed. [...] Thurs. 2:30 p. m., Sun. serv[...] 1531 S. 9th st. Mrs. C. Wa[...]

NEW THOUGHT CHUR[...] at 4251 McPherson av. Tu[...] and Thurs. 8 p. m. Mrs. A[...] dium.

FIRST PROGRESSIVE [...] Services Sun. Thurs. 2 a[...] Mrs. Bremser. Mrs. Brink[...] Behrens. 2815 N. Prairie[...]

HOME TALENT CHUR[...] ices Sun., Tues., Fri., 171[...] 8:30. Sun. 2:30. 14th a[...] Flower services 8:30 Sun[...] dence of Mrs. Thompson.

SPIRITIST CHRISTIA[...] Extra meeting tonight 8 [...] sage free to all. Welco[...] invitation extended to tho[...] tended before. Hellsche[...] 1847A S. Jefferson.

THE OCCULT SPIRIT[...] ANCE CHURCH meets to[...] o'clock sharp. 3752 Olive. [...] est society in the city. Le[...] E. Crawford. Tests by di[...] diums. All welcome.

FIRST CHURCH OF [...] SCIENCE. 3907 West [...] 8 p. m. Good music. Inst[...] ture. Clear, convincing [...] from the spirit world by [...] son, and other good me[...] erybody welcome.

CHRISTIAN SPIRITUA[...] CIATION. Holding servic[...] ning at 8:30, Tues. eve[...] services 8:30, Thurs. after[...] services at 2:30. Lecture[...] Wright, messages by [...] Manley and other me[...] Washington.

GREATEST WANT MEDIUM IN THE WORLD! MORE "WANTS" IN PROPORTION TO POPULATION IN ITS FIELD THAN ANY OTHER METROPOLITAN NEWSPAPER ON EARTH!

INDEX

Classification.	Page.	Classification.	Page.
ADOPTION	9	DANCING	10
AGENTS—MEN	12	DENTISTS	10
AGENTS—WOMEN	12	DETECTIVES	10
ANIMALS	18	DRESSMAKING	10
AQUARIUMS, FISH	18	EXCHANGE (Miscellaneous)	18
ATTORNEYS	10	FIXTURES	15
AUTOMOBILES	16	FOR SALE (Miscellaneous)	18
BICYCLES	18	GOLD AND SILVER	18
BIRDS—POULTRY	18	HELP—Men, Boys	11
BOARD	13	HELP—Women, Girls	11
BOATS, LAUNCHES	18	HORSES, VEHICLES	15
BOOKS, PERIODICALS	18	HOTELS	14
BUSINESS CARDS	9	HOUSEHOLD GOODS	15
CAMERAS	18	HOUSES, Fur., For Sale	15
CANVASSERS, SOLICITORS	12	INSTRUCTION (Miscellaneous)	10
CLEANERS (Carpets, Curtains)	9	INSTRUCTION (Automobile)	16
CLOTHING	18	INSTRUCTION (Musical)	18
COMING EVENTS	9		

Our Motto: PUBLICITY, PROGRESS, PROFITS!

ST. LOUIS POST-DISPATCH

Employment, Rooms, Board, Wants, For Sale, Automobiles

PART FIVE — ST. LOUIS, SUNDAY MORNING, JUNE 30, 1918. — PAGES 9—20B

INDEX

Classification.	Page.	Classification.	Page.
JEWELRY	18	ROOMMATES	13
LOST AND FOUND	9	ROOMS—FOR COLORED	13
MACHINERY	18	SAFES	15
MAIL ORDERS	18	SALESMEN	12
MEDICAL	10	SALESWOMEN	12
MILLINERY	10	SCHOOLS	10
MISCELLANEOUS WANTS	18	SEEDS, PLANTS, TREES	18
MOVING AND STORAGE	9	SEWING MACHINES	18
MUSICAL	18	SITUATIONS	11
PARTNERS	12	STORAGE	9
PATENTS	16	STOVE REPAIRS	9
PERSONAL	9	TALKING MACHINES	18
PIANOS—MUSICAL	18	THEATRICAL	10
POULTRY, BIRDS	18	TOILET ARTICLES	18
PRINTING and ADDRESSING	9	TRADE SCHOOLS	12
PROFESSIONAL	10	TYPEWRITERS	15
RESORTS, COUNTRY BOARD	9	VEHICLES	15
ROOMS	13	WALL PAPER	18

DEATHS

Death notices, first 6 lines or less, $1; each extra line 20c; memoriams, etc., 25c per line.

BEZDEK—On Friday, June 28, 1918, at 1 p. m., William Meyer Bezdek, of 807 North Fifteenth street, beloved husband of Bettie Bezdek, father of Harry Agee.

Funeral from Arthur J. Donnelly's funeral parlors, Twenty-first and Wash streets, on Monday, July 1, at 10 a. m., to Calvary Cemetery. (c)

DANA—Friday, June 28, 1918, at Brookline, Mass., Emma Davis Dana, mother of J. D. Dana and Payson Dana.

Funeral Sunday, June 30, p. m., Brookline, Mass.

DIETZ—Entered into rest on Saturday, June 29, 1918, at 2:30 a. m., Dr. Adolph Dietz, aged 70 years, beloved brother of Mary Retler (nee Dietz).

Notice of funeral from Hetlage's parlor, 907 Chouteau avenue will appear later.

EBERT—Entered into rest on Thursday, June 27, 1918, at 4 p. m., August Ebert of 3827 Pennsylvania avenue, beloved husband of Gretchen Ebert, stepfather of Otto L. and Walter R. Rauck, and our dear father-in-law and grandfather, at the age of 46 years.

Funeral on Sunday, June 30, at 1:30 p. m., from Ziegenhein Bros.' chapel, 2623 Cherokee street, to Missouri Crematory. Private. Omit flowers. Motor. Deceased was a member of Brewers' and Malsters' Union No. 6, and Eagles.

FELDMANN—Entered into rest on Friday, June 28, 1918, at 1 p. m., William Fred Feldmann, beloved husband of Minnie Feldmann (nee Moehlmann), and our dear father, father-in-law, grandfather and brother, aged 47 years.

Funeral from residence, 1532 Short street, Monday, July 1, at 2 p. m., thence to St. Peter's Cemetery. Relatives and friends are invited. Motor. (c7)

FENTON—Entered into rest on Friday, June 28, 1918, at 6:25 a. m., Patrick Fenton, beloved father of Theresa Fenton, stepfather of Fred Busdiecker, and our dear father-in-law and grandfather, at the age of 60 years.

Funeral from Julius H. Schmitt chapel, 1817 Sidney street, on Monday, July 1, at 1:30 p. m., thence to SS. Peter and Paul's Cemetery.

East St. Louis and Springfield papers please copy.

GAERTNER—Entered into rest on Friday, June 28, 1918, at 9:30 a. m., Charles A. Gaertner, beloved husband of Mary L. Gaertner (nee Spies), and dear father of Charles and Oliver Gaertner, at the age of 73 years.

Funeral from residence, 3654 Shaw avenue, Sunday, June 30, at 2 p. m., to Bellefontaine Cemetery. Private. Motor. (c)

GOLLNER—Entered into rest on Saturday, June 29, 1918, at 10:55 a. m., Anna Gollner, dear sister of Rachel Lemme, aunt of Mrs. J. D. Sloat and Mamie Temme.

Funeral from the residence of her niece, Mrs. J. D. Sloat, 1336 Laurel avenue, on Sunday, June 30, at 12 o'clock noon. Interment at Macon, Mo., Monday, July 1. (c)

HATZFELD—Entered into rest, Saturday, June 29, at 3:00 p. m., Lutitia Hatzfeld, beloved wife of Henry Hatzfeld and dear mother of Mrs. Clara E. Gillen, Edwin H., Bessie G., and Walter J. Hatzfeld, age 61 years, at residence, 2323 South Compton.

Due notice of funeral will be given.

KELLEY—On Saturday, June 29, 1918, at 2:55 p. m., Michael Kelley, beloved father of Daniel, James M., Margaret J. and the late Mother Victorene of the Loretta Order, and grandfather of Suzanne Victorene Kelley, and our dear brother-in-law, father-in-law and uncle.

Funeral Tuesday, July 2, at 8:30 a. m., from residence, 3307 Caroline street, to the Church of the Immaculate Conception, thence to Calvary Cemetery. Motor. Deceased was a member of Holy Name Society and C. K. of A., Branch 145. Omit flowers. (c1)

KLINGLER—Entered into rest on Saturday, June 29, 1918, at 2:15 p. m., Oliver Klingler, beloved son of Jacob and Lillian Klingler (nee Rochenbrodt), and our dear grandchild and nephew at the age of 5 years, 11 months.

Funeral Monday, July 1, at 2 p. m., from family residence, 3329 Minnesota avenue to Old St. Marcus' Cemetery. Motor. (c)

KREUTZER—Entered into rest on Friday, June 28, 1918, Katherine Kreutzer age 83 years, dear mother of John Kreutzer and Kate Broder and our dear grandmother and great grandmother.

Funeral from Albert Harral's chapel, 2320 Union avenue, Sunday, June 30, at 2:30 p. m. (c)

LEGER—Entered into rest on Thursday, June 27, 1918, Jules E. Leger.

Funeral from the Wagoner chapel, 3621 Olive street, Sunday, June 30, at 3 p. m. (c7)

MORGAN—Entered into rest Thursday, June 27, 1918, at 1 p. m., Sarah Morgan, beloved wife of Stephen Morgan, mother of William, Harry, Glenn and Eason Morgan, Mrs. May Tibert, Mrs. Pearl Buhl, Mrs. Fay O'Connor and the late Stephen Morgan.

Funeral will take place from Arthur J. Donnelly's funeral parlors, Twenty-first and Wash streets, on Sunday, June 30, at 2 p. m., to Valhalla Cemetery. Friends are respectfully invited. Motor. (c)

MOGLER—Entered into rest on Saturday, June 29, 1918, at 6:05 a. m., Mollie Mogler (nee Henze), dearly beloved wife of Frank Mogler, dear mother of Dr. Albert C. Mogler, our dear sister and sister-in-law, after a lingering illness, aged 45 years.

Funeral Monday, July 1, at 2 p. m., from Koch & Son's funeral rooms, 3516 North Fourteenth street, to Friedens Cemetery. Motor. Deceased was a member of Anchor Home Council 979, Knights and Ladies of Security. (c)

MURDOCH—Suddenly, on Friday, June 28, 1918, at 6 p. m., Effie Coral Murdoch (nee Hazzard), beloved wife of Benjamin E. Murdoch.

Funeral Monday, July 1, at 4 p. m., from family residence, 5742 McPherson avenue. (c)

REYNOLDS—Mrs. Mollie Reynolds, dear wife of Joseph J. Reynolds, on Saturday, June 29, 1918, at 10 a. m. Due notice of funeral.

SCHLUETER—Entered into rest on Friday, June 28, 1918, at 8:30 a. m., Lena Schlueter (nee Berg), beloved mother of Carl and Herman Schlueter, Clara Kieffer (nee Schlueter), and our dear mother-in-law and grandmother, aged 60 years.

Funeral on Monday, July 1, at 2:30 p. m., from residence, [illegible] South Vandeventer avenue, to New St. Marcus' Cemetery. Carriages. (c7)

SCHLUETER—Entered into rest on Thursday, June 27, 1918, at 7:15 p. m., Herman Schlueter, beloved husband of Caroline Schlueter (nee Koboldt), dear father of Mrs. Clara Hucker, Mrs. Dora Huning, Mrs. Ella Scharlott (nee Schlueter), Lottie, Herman Jr., and Otto Schlueter, and our dear grandfather and father-in-law, at the age of 68 years.

Funeral Sunday, June 30, at 2 p. m., from the residence, 4218A Holly avenue, to Independent Evangelical Protestant Church, Margaretta and Fair avenues, thence to New Picker Cemetery. Motor. (c)

SHEEHEY—Entered into rest on Thursday, June 27, 1918, Bernard Sheehey, beloved son of Mary Sheehey (nee Bernard), brother of Charles Sheehey, at the age of 38 years.

Funeral on Tuesday, July 2, at 8:30 a. m., from Clem-Weick Son's funeral parlors, 412 Duchouquette street, to Assumption Church, thence to Calvary Cemetery. Motor. (c)

STOUFFER—Entered into rest on Saturday, June 29, 1918, at 2:15 p. m., Margaret Stouffer, beloved wife of Mahlon Stoufffer, sister, sister-in-law and aunt, after a brief illness at the age of 64 years.

Funeral Tuesday, July 2, at 2:30 p. m., from family residence, 4028 Grove street. Motor. (c)

WEBER—Entered into rest Thursday, June 27, 1918, at 5:40 p. m., Milda L. A. Weber, at 1415 Dolman street, beloved daughter of Joseph and Ida S. Weber (nee Wippler), and dear sister of Joseph E., Rose, Ida and Arthur Weber, and our dear niece and cousin, at the age of 18 years.

Funeral on Sunday, June 30, at 3 p. m., from Ziegenhein Bros.' chapel, 2623 Cherokee street, to New St. Marcus' Cemetery. Motor.

Chicago (Ill.) papers please copy. (c)

WOLFF—Entered into rest on Saturday, June 29, 1918, at 1 p. m., Henry P. Wolff, beloved husband of Lenore C. Wolff, dear father of Christ D. Wolff, at the age of 74 years 9 months 22 days.

Funeral from family residence, 506 Hampton avenue, Clayton, Mo., Monday, July 1, at 4 p. m., Interment private. (c)

Notice.

Mount Auburn Grove 194, W. C., will unveil the monument erected in memory of Bertha Ferguson, Sunday, June 30, 1918, at 2:30 p. m., at Valhalla Cemetery.

Notice.

Olive Grove, No. 27, will unveil monument erected in memory of Sovereign Emilia Hoehn at Frieden's Cemetery, Sunday, June 30, 1918, at 4 p. m.

MARY WEISS, Guardian.
ANNIE STEINBERG, Clerk.

Notice.

St. Louis Camp, No. 5, W. O. W., will unveil the monuments erected to the memory of our late sovereigns, Joseph Stephan, Charles Quaade, Louis Kamper, Richard D. Ward and Charles Wiedergreen, at New St. Marcus Cemetery on Sunday, July 7, at 2:30 p. m. Members, relatives and friends invited to attend. In case of rain, unveiling will be postponed until July 21.

FRED SCHWAMLE, C. C.
M. L. REHMER, Clerk.

Card of Thanks.

We wish to extend our sincere thanks for the sympathy and floral offerings to our relatives and friends; also Pastor Krapft, shown us in the death of our dear mother, Mrs. Sarah Nelson.

NELSON FAMILY.

Card of Thanks.

I wish to express my deepest gratitude to my friends whose loyal devotion and kindness helped to sustain me in the grief caused by the loss of my beloved wife; I, too, thank them for the assistance which was beyond value upon an occasion when death is in one's home. In grief.

DR. HODGE. (c)

Card of Thanks.

We wish to extend our sincere thanks to our relatives, friends and neighbors for their kindness and sympathy shown us in our sad bereavement in the loss of our dear mother, Louisa Lafler, mother-in-law, and grandmother; also the ladies of the G. A. R., Martha Washington, No. 26; the Ladies of Sbor, Bretislava and Wolf Auxiliary, No. 5, and the Hoffmeister, undertakers; also for the beautiful floral offerings.

THE BEREAVED FAMILY.

SPIRITUALISM

MRS. DAWSON, noted psychic. 3907 West Belle.

SPIRITUAL CHURCH. Sun. 2 p. m., Tues. 8 p. m., Thurs. 2 p. m. Mrs. Reidt, 4353A Easton.

IDEAL SPIRITUAL SOCIETY. Meetings every Tues. 2:30. Medium, Miss Rosa, 1525 Carr.

NEW THOUGHT SERVICES. Fri. 8 p. m. Lectures, messages by different mediums. 4664A Easton.

NEW THOUGHT SERVICES. Sun. 2 p. m. and Tues. Mrs. Diamond. 1412 Wright.

SPIRITUALIST meeting. Marcus Hall, 4700 Easton, 8 p. m. Good speaking. Mrs. Gasoway.

SPIRITUAL CHURCH OF COMMUNICATION. Meeting Wed. 8:30 p. m., Thurs. 2:30 p. m., Sun. service 4 p. m. 1531 S. 9th st. Mrs. C. Waters. (c99)

NEW THOUGHT CHURCH. Meets at 4251 McPherson av. Tues. 2 p. m. and Thurs. 8 p. m. Mrs. Assman, medium.

FIRST PROGRESSIVE CHURCH. Services Sun. Thurs. 2 and 8 p. m. Mrs. Bremser, Mrs. Brinkmeier, Mr. Behrens. 2815 N. Prairie.

HOME TALENT CHURCH. Services Sun., Tues., Fri., 1711 N. Taylor. 8:30, Sun. 2:30. 14th and Benton. Flower services 8:30 Sun. at residence of Mrs. Thompson.

SPIRITIST CHRISTIAN UNION. Extra meeting tonight 8 p. m. Message free to all. Welcome. Special invitation extended to those who attended before. Hellscher, medium. 1647A S. Jefferson.

THE OCCULT SPIRITUAL ALLIANCE CHURCH meets tonight at 8 o'clock sharp. 3752 Olive. The largest society in the city. Lecture by A. E. Crawford. Tests by different mediums. All welcome.

FIRST CHURCH OF PSYCHIC SCIENCE. 3907 West Belle. Sun. 8 p. m. Good music. Instructive lecture. Clear, convincing messages from the spirit world by Mrs. Dawson, and other good mediums. Everybody welcome.

CHRISTIAN SPIRITUALIST ASSOCIATION. Holding services Sun. evening at 8:30, Tues. evening flower services 8:30, Thurs. afternoon flower services at 2:30. Lecture by Mrs. M. Wright, messages by Mrs. C. A. Manley and other mediums. 3341 Washington.

DEATHS

Card of Thanks.

We wish to express our sincere thanks to our relatives and friends for their kindness and sympathy shown us in our sad bereavement in the loss of our dear mother, also for the beautiful floral offerings and to the Rev. Frederick H. Kraft.

MRS. GEORGE W. NELSON AND CHILDREN.

Card of Thanks.

We wish to extend our sincere thanks to all our relatives and friends for sympathy shown us in the loss of our dear beloved mother, Catherine Runge, grandmother, mother-in-law, sister and aunt and for the many beautiful floral offerings, also the Reverend Walser for his kind and consoling words, the pall bearers and J. Howard & Son, undertakers, for their efficient service.

THE BEREAVED FAMILY. (c)

In Memoriam.

Mary L. Fuqua, in fond and loving memory of my dear wife and mother, who passed away June 30, 1915.

T. W. FUQUA, MRS. BERTHA SULLIVAN, MRS. EVA BROUWER.

In Memoriam.

In loving remembrance of our darling daughter, Anna L. Vogler, who departed one year ago, June 30, 1917, age six years.

Sadly missed by her parents, MR. AND MRS. FRANK VOGLER.

In Memoriam.

In memory of my dearly beloved husband and our dear father, John T. Nolde, who departed this life two years ago today, June 28, 1916. Who will live forever in the memory of his wife and children.

MRS. ANNA E. NOLDE AND CHILDREN. (c)

In Memoriam.

In loving remembrance of our beloved wife and mother, Clara B. Ruedi (nee Reinheimer), who passed away June 30, 1916. Sadly missed by all her friends, relatives, husband and daughter.

JACOB RUEDI AND ELEANORA RUEDI.

In Memoriam.

In memory of our beloved father, Charles J. Kostuba, who died June 29, 1916.

You are gone, but not forgotten,
And your memory shall never fade;
Loving hearts shall always linger
Where our dear father's laid.

DAUGHTERS.

In Memoriam.

In loving memory of our dear son and brother, Bennie Rolwes, who died June 23, 1917.

Dearest Bennie, how we miss you
Since from us you passed away;
Days of sadness still come o'er us,
Tears in silence often flow.

Sadly missed by the FAMILY.

In Memoriam.

In memory of my dear sister, Cecelia Feldkamp, who departed this life June 29, 1917.

In silence you suffered,
In patience you bore,
'Till God called you home
To suffer no more.

Sadly missed by your lonesome sister, MRS. H. T. RANNINGER.

In Memoriam.

In loving remembrance of my dear wife and mother, Katie Goldenberger, who died June 27, 1917.

The days of sadness still come over us,
Tears in silence often flow,
Fond memory keeps you ever near us,
Though you died just one year ago.

Sadly missed by
HUSBAND AND CHILDREN.

In Memoriam.

In loving remembrance of my dear husband and loving father, Anton Pinker, died June 27, 1913.

Days of sadness still come o'er us;
Tears in silence often flow;
For memory keeps you ever near us,
Tho' you died five years ago.

Sadly missed by
WIFE AND CHILDREN.

In Memoriam.

In loving memory of our darling daughter, Myrtle Moog, who passed away 6 years ago, July 2, 1912:

'Tis sad that one we cherished,
should be taken from our home,
But the joys that do not perish, live
in memory alone
From her lips, the cheerful smile
Could not, by death be driven
And with a hope of future bliss,
She passed from earth to heaven.

Sadly missed by her FATHER, MOTHER and GRANDMA.

In Memoriam.

In loving remembrance of our dear daughter, Adele McDonnell, who died June 28, 1917.

The days of sadness still come over us,
Tears in silence often flow,
Fond memory keeps you ever near us,
Though you died just one year ago.

Sadly missed by
PARENTS and SISTER, AUNT AND UNCLE AND GRANDPARENTS.

In Memoriam.

In loving remembrance of our dear son, Francis Hawkins, who died July 3, 1917.

In his lonely grave he is sleeping,
As the shadows onward fall;
And our lonely hearts are weeping,
No more his presence we can call.
Do not ask us if we miss him;
O, there's such a vacant place;
Oft we think we hear his footstep
Or we see his smiling face.

Sadly missed by
FATHER, MOTHER, BROTHER.

In Memoriam.

In loving memory of our dear mother, Elizabeth Heitman, who departed this life one year ago, June 27, 1917.

It was the 27th of June,
We laid mother away silently,
The shades of evening gathering
around our lonely door
Silently they bring before us the dear
face we see no more,
Often we go to her grave lingering
there and trying to be brave,
But, Oh, 'tis hard to bear to go away
And leave you there.

Sadly missed by her HUSBAND AND CHILDREN.

In Memoriam.

In loving remembrance of our dearly beloved son and brother, Frank H. Eckstrand, who left us one year ago, June 30, 1917.

The month of June again is here,
To us the saddest of the year,
Because it took from us away
A dear one just one year ago today.
A loving son and brother, true and
kind,
No friends like him on earth we
find;
God called him home, it was His will,
But in our hearts he lingers still.
For all of us he did his best,
May God grant him eternal rest.

Sadly missed by
PARENTS, SISTERS AND BROTHERS.

ANSWERS TO QUERIES

Query for Sunday must be mailed a week beforehand.

MEDICINE MAKERS, BEWARE!

HAMMER.—(1) Claims of Therapeutic Effects: A preparation cannot be properly designated as a specific, cure, remedy or recommended as infallible, sure, certain, reliable or invaluable, or bear other promises of benefit unless the product can as a matter of fact be depended upon to produce the results claimed for it. Before making any such claim the responsible party should carefully consider whether the proposed representations are strictly in harmony with the facts; in other words, whether the medicine in the light of its composition is actually capable of fulfilling the promises made for it. For instance, if the broad representaion that the product is a remedy for certain diseases is made, as, for example, by the use of the word "remedy" in the name of the preparation, the article should actually be a remedy for the affections named upon the label under all conditions, irrespective of kind and cause. (2) Indirect Statements: Not only are direct statements and representations of a misleading character objectionable, but any suggestion, hint or insinuation, direct or indirtct, or design or device that may tend to convey a misleading impression should be avoided. This applies, for example, to such statements as "has been widely recommended for," followed by unwarranted therapeutic claims. (3) Indefinite and Sweeping Terms: Representations that are unwarranted on account of indefiniteness of a general sweeping character should be avoided. For examp[le], the statement that a preparation is "for kidney troubles" conveys the impression that the product is useful in the treatment of kidney affections generally. Such a representation is misleading and deceptive unless the medicine in question is actually useful in all of these affections. For this reason it is usually best to avoid terms covering a number of ailments, such as "skin diseases, kidney, liver and bladder affections," etc. Rheumatism, dyspepsia, eczema and the names of many other affections are more or less comprehensive, and their use under some circumstances would be objectionable. For example, a medicine should not be recommended for rheumatism unless it is capable of fulfilling the claims and representations made for it in all kinds of rheumatism. To represent that a medicine is useful for rheumatism, when as a matter of fact, it is useful in only one form of rheumatism, would be misleading; such statements as "for some diseases of the kidney and liver," "for many forms of rheumatism," are objectionable, on account of indefiniteness. Names like "heart remedy," "kidney pills," "blood purifier," "nerve tonic," "bone liniment," "lung balm," and other terms involving the names of parts of the body are objectionable for similar reasons. (4) Testimonials: Testimonials, aside from the personal aspect given them by their letter form, hold out a general representation to the public for which the party doing the labeling is held to be responsible. The fact that a testimonial is genuine and honestly represents the opinion of the person writing it does not justify its use if it creates a misleading impression with regard to the results which the medicine will produce. No statement relative to the therapeutic effects of medicinal products should be made in the form of a "testimonial" which would be regarded as unwarranted if made as a direct statement of the manufacturer. (5) Refund Guarantee: Statements on the labels of drugs guaranteeing them to cure certain diseases or money refunded may be so worded as to be false and fraudulent and to constitute misbranding. Misrepresentations of this kind are not justified by the fact that the purchase price of the article is actually refunded as promised.

MISCELLANEOUS.

K. R.—Red ink, vegetable, wine and fruit stains: For white goods, vapors of sulphurous acid; hot bleaching powder solution, weak. On dyed tissues of cotton and wool, wash with warm soap water or ammonia. On silk, same; rub softly and carefully.

OLD SUB.—Significance of certain card groups: 4 aces, a big turn in luck; 4 10s, greatest good fortune; 4 kings, honor; 4 queens, a social gathering; 4 jacks, loss of goods or money; 7 of clubs and any 2 spades, tears; ace of spades, and 7 of spades, death; 3 kings, successful outcome; 3 7s, shocking surprise; 7 of hearts and 2 spades, treachery; ace and 10 of diamonds, news from distance; 2 10 spots, business change; aces of clubs and spades with face card, prison sentence; 7s of hearts an dspades, illicit love; jack, 8 and 9 of clubs, bad quarrel; 3 jacks, slander; queen of spades, 10 of hearts, divorce; ace and 10 of diamonds, inheritance. Primary meaning of the cards: Hearts—Ace, the house; king, the lover; queen, the sitter; jack, Dan Cupid; 10, wedding; 9, the wish; 8, the table; 7, secret love. Diamonds: Ace, a letter; king, military man; queen, helpful woman; jack, a gift; 10, money; 9, success; 8, surprise; 7, news. Clubs: Ace, legal affairs; king, professional man; queen, talented woman; jack, worry; 10, advancement; 9, jealonsy; 8, caution; 7, water. Spades: Ace, sickness; king, old man; queen, false woman; jack, evil intentions; 10, business; 9, disappointment; 8, a road; 7, a warning.

ACHING FEET.—Wear well-fitting shoes, not too large or too small—at least ¾ inch longer than the big toe point and with rather broad and not too low nor too high, heels. Always have 2 or 3 pairs of about same make and size, changing daily or even during day. Sole should be as thick as can be had with flexibility. Inside cushion sole is highly serviceable where joints of ball make callouses. All shoes should be wide as foot at ball. Have proper size soft socks, changing daily or twice a day, wearing smooth side to the skin, contrary to fashion; in winter wear wool; in summer cotton. A 15-minute foot bath as hot as can be borne without suffering actual pain. This twice a week, at night, and with plenty of soapsuds and good rub with full strength corn alcohol after moderately paring off the then somewhat protruding hard points, corns and callouses the next morning. Use corn knife. Daily exercise of feet by walking. Exercise bare feet morning and night in or out of bed by vigorously contracting and relaxing toes for from 5 to 10 minutes, and also walk on carpet with bare feet while stretching and moving toes. Daily alcohol rub and vigorously self massage before retiring, also on rising. Rub well and deep with full strength from ankles toward toes. Drop or 2 of vaseline, sweet oil or any other fat will facilitate rubbing and prevent skin chafing. Aching may be caused by flat-foot, rheumatic foot, or auto-intoxication from constipation.

DEATHS

In Memoriam.

In loving remembrance of our dear son and brother, Oscar Melchior, who departed this life June 29, 1917,

One sad year has passed away;
Sad and sudden was the call
For our dear son and brother loved
by all;
We little thought that on that day
Our dear son and brother would be
called away;
We could not realize what was said
When the message came that he was
dear.
Day by day we sadly miss him;
Friends may think the wound is
healed,
But they little know the grief
That's within our hearts concealed.
He shall never be forgotten,
Never from our memory fade;
Loving hearts will always linger
'Round the grave where he is laid.

Sadly missed by
FATHER, MOTHER, SISTER AND BROTHERS. (c)

UNDERTAKERS

PEETZ BROS.

Funeral Chapel, 2739 Lafayette av.; auto and carriage funerals; no charge for chapel (c62)

More Than 500 Drug Stores in St. Louis and Suburbs

Receive Want Ads for the Post-Dispatch and telephone them without extra charge. Or the "Want" may be phoned direct to the Post-Dispatch office if you rent a telephone.

Call 6600—Olive or Central.

RESORTS

Solid agate, 15c line, minimum 30c. Discount 1c per line on three or more insertions.

CLUB SITES—For rent, on Meramec, mile southeast of Valley Park. Delmar 659L. (c)

FURNISHED COTTAGE—At Moselle, Mo.; 6 rooms, screened. Call Victor 2059L.

COTTAGE Wtd.—To lease; on Meramec, on auto road. Box O-136, Post-Dispatch. (7)

FURNISHED COTTAGE—For rent; desirable location. Address Marion McMelan, Hollister, Mo.

BUNGALOW—On Meramec River, Bald Pate, near Eureka; beautiful location; for rent. C. J. HILL, 812 Chestnut st.

TRAINED NURSE, having beautiful country home, in Ozarks, will take nervous, rundown patients. Cabany 5284W. (c53x)

FURNISHED COTTAGE—For rent, on lake and river. Reed & Reed, Saugatuck, Mich. (99)

LOTS—75x150 foot wooded lakeshore lots, on good fishing lake; no swamps; 8 miles from town, only $25. Tom O. Mason, Shell Lake, Wis. (1)

COTTAGES on Big Piney, Ozarks, completely furnished, screened; reached by hack, motor boat, automobile. H. P. Munger, Hooker, Mo. (99)

IDLEWILD Lodge, on Upper Meramec, 86 miles from St. Louis, the leading resort of the Ozarks; write for booklet. C. E. Hart, Cuba, Mo. (c99)

BUNGALOW—For rent, attractive 5-room bungalow, on Lake Michigan, South Haven; bath, electric lights, screened-in porch; good view of lake. Box A-275, Post-Dis. (99)

ROOMS—3 furnished rooms, $10 per month. Box 5, Elsah, Ill.

SPEND your vacation at Forest House; large lawn, plenty shade; best place in Ozarks for rest and recuperation. M. W. McCandless, Vichy, Mo. (99)

COTTAGE—For rent, a comfortable summer cottage, furnished; bathroom, hot and cold water; situated at Alden, Mich., on Porch Lake. For information call Forest 1438, on or after July 2d. (c)

ATTRACTIVE summer cottage for rent; furnished; situated on Porch Lake, Alden, Mich. Alden is 1 hour's ride by rail from Charlevoix, Mich. For information call Forest 1438, or after July 2d. (c)

CLIFTON TERRACE—On Mississippi; view, restful verandas, cool nights, spring water, home cooking, garden, chickens, near station; week-end guests also desired. Miss Mollie Stiritz, Godfrey, Ill. (c99)

COTTAGE—For rent; Alginia cottage, Monroe Park; 4 bedrooms, light, gas, bath, furnished except linen and silver; also few other choice cottages. McCrimmon, South Haven, Mich. (65)

COTTAGES—To rent at Dixon Springs, Pope County, Ill., by the week, month or season; fine atmosphere, beautiful, rugged country and splendid health waters. Dixon Springs Hotel Co., Box 79, Dixon Springs, Ill. (c)

COUNTRY BOARD—Ideal Ozark farm, 4 miles from St. James Station; fresh butter, eggs, chickens and fruit; water for bathing; board for month, $32; week, $8; day, $1.25; monthly boarders met at station free; modern house; all screened; St. Louis reference given. Write J. W. Lorts, Rolla, Mo.

RESORTS

COTTAGES—Furnished, for six; facing Meramec, at Meramec Terrace, on Frisco; by week, month or season; large screened porch; boat. G. Lobeck, 4717A Tennessee av.; Victor 1860R. (c99)

FURNISHED COTTAGE—For rent for season or for sale; 8 rooms; at Paw Paw Lake, Mich.; electric lights, fine bathing beach. A. Peck, 140 N. Dearborn st., Chicago.

PINEY Bluff Home and cottages on the Meramec, 52 miles from St. Louis; all modern conveniences; tennis, boating, fishing, bathing. For illustrated booklet, write Frank Wayne, St. Clair, Mo. (c99)

COTTAGES—Furnished, for six; facing Meramec, at Meramec Terrace, on Frisco; by week, month or season; large screened porch; boat. G. Lobeck, 4717A Tennessee, Victor 1860R. (c99)

BEACH HOTEL.

Remodeled and enlarged. Charlevoix's most up-to-date resort hotel. Open June 1, closes Oct. 1; first-class tea room in connection; desirable lake front cottages; furnished for housekeeping; for rates address Mrs. J. S. Baker, care Charlevoix, Mich. (c99)

VACATION'S PARADISE—Huber's, on the Gasconade, now opening the twelfth successful season at Jerome, Mo.; bathing, boating, canoeing, fishing, climbing and exploring; no mosquitoes, no malaria; pure water, open-air sleeping quarters, open-air dining room; telephone and telegraph, five minutes from Frisco depot. For further particulars address C. N. Huber, Jerome, Mo., Box 7. (c99)

TO RENT—Two very desirable summer homes at Crystal Lake, 2½ miles north of Frankfort; good roads, finest bathing, good boating, excellent fishing; one 9 rooms, the other 10; each are electric lighted and well furnished; have hot and cold water at good pressure; each has garage, dock and row boat; price for season, $350 and $400. Apply to Wm. Upton, Frankfort, Mich. (65)

G. M. WALKER'S RESORT, Hazel Green, Mo., on Gasconade River; fine fishing, boating and bathing, large dwelling, large porches, screened rooms; good beds; large rooms, high and breezy cottages for rent; good cooks, large dining room, separate from dwelling; plenty fresh buttermilk, chickens, eggs, ham and vegetables, all grown on farm; 300 acres in farm; river runs by farm; a circle flat can be made 10, 15 or 20 miles in one day, and land at Walker Resort; saddle horses and carriages for hire; a fine place for reading, resting; large arbor; 6 miles from station; 160 miles from St. Louis on Frisco R. R.; rates reasonable. Send for leaflet, descriptive of place.

G. M. WALKER, Hazel Green, Mo. (99)

IDEAL PLACE TO SPEND SUMMER.

Your dream home ready for your immediate occupancy! Lake Minnetonka, short ride from Minneapolis; half-hour car service; spacious house, beautifully furnished; garden, water, ice, rowboat, launch, garage; velvet lawn right down to good beach; wonderful forest trees; fine fishing; 300 miles lake shore. For rent, reasonable. Inquire owner, CHAS. G. LAYBOURN, 817 Plymouth Bldg., Minneapolis. (c)

MAPLE VILLA

At the beach, Port Huron, Mich.; large, airy rooms; hot and cold water; also six-room cottage to rent. McKAY YOUNG. (c83)

FOR HIRE
At New England Resorts.
Packard Twin Sixes
Touring Cars, Limousines and Landaulets.
By the hour, day, week or month.
Careful, competent chauffeurs.
FRANK McCANN
15 Cambria St., Boston, Mass.
Telephones: Back Bay 4006-4007 (c99)

COUNTRY BOARD

BOARDERS Wtd.—Convenient to cars; shade, quiet, good water, milk, eggs and good cooking; terms moderate; no objection to children. Box J-10, Post-Dispatch.

COUNTRY BOARD—Riverside cottage farm home, two miles from town; beautiful location; good accommodations, bathing and boating. Mrs. L. A. Stewart, Union, Mo., R. 2.

BOARDING—Children only; 6 to 10; mothers wishing to find a lovely home in the country for their children during the hot days and vacation; best care, beautiful play grounds, shade, swings. Address Guilbert, Chesterfield, Mo.

PERSONAL

Personal and Special Notices, 20c per line; out-of-town orders 5c per line extra; Adoption and Coming Events, 15c—solid agate. Minimum 2 lines. Discount 1c per line on three or more insertions.

PERSONAL

Full remittance must accompany mail orders

PERSONAL—Wanted the address of Rosie Callier; have information of interest for her. Box B-25, Post-Dispatch. (2)

PERSONAL—Address of Mrs. Stephens, formerly of 713 N. Jefferson. Box K-416, Post-Dispatch.

PERSONAL—Mrs. L. F.: Work finished; please send address or call. 7001 Gravois, monument works.

PERSONAL—Lady on vacation desires joining family motoring East or West; highest references given and required. Box B-142, Post-Dispatch.

PERSONAL—Andrew Obernay, 3916 Clayton av., will be 17, missing 3 months; has a cut on right cheek; if any one knows or has seen him, please notify S. Obernay, 3916 Clayton.

PERSONAL—Wanted, address of James W. Davenport, Wm. G. Patience, Hy. E. Warren, Ed D. Crossman, Jacob Moreland, Horace W. Woodruff, or heirs, who lived in St. Louis as early as 1865. Write Box 94, Ironton, Mo.

ADOPTION

FOR ADOPTION—Handsome baby boy, 3 weeks old. Box B-108, Post-Dispatch.

FOR ADOPTION—Beautiful blue-eyed baby girl. Box B-204, Post-Dispatch.

ADOPTION—Want to adopt or give home to a bright, intelligent orphan girl, 14 or 15 years old. Box W-182, Post-Dispatch.

FOR ADOPTION—An attractive 1-year-old baby girl. Apply Monday, 237 Municipal Courts Bldg. Main 5580 Station 94. (c)

FOR ADOPTION—A handsome bright baby girl. Palms Maternity Sanitarium, 3243 Waverly av., East St. Louis, Ill. (c7)

BUSINESS CARDS

Solid agate, 15c line, minimum 30c. Discount 1c per line on three or more insertions.

CARPET CLEANING—UPHOLST'G

AMERICAN Carpet Cleaning Co., cleans carpets like new. 3630 Lindell. Delmar 792.

AMERICAN CARPET CLEANING CO.—Carpets renovated, like new. 2821 Easton. Central 4273. Bomont 946. (c63)

ATLAS Mattress and Upholstering Co., 5890 Easton av. If you want your old mattress renovated, call Cabany 5835. (c)

CHICAGO Carpet Cleaning Co.; carpets renovated like new. 3829 Finney. Lindell 2030. Delmar 2451. (c8)

GLOBE Carpet Cleaning Co., renovating, weaving. 2624 Olive. Central 4994. Bomont 852.

VACUUM CLEANERS—For rent, $1 day, $2 week; satisfaction guaranteed. Forest 1751. (c99)

CLEANING AND DYEING

ST. LOUIS Pressing, Dyeing and Cleaning Co., Spring and Olive; superior work. Try us. (c99)

LACE CURTAIN CLEANING

EUCLID Lace Curtain Cleaning Co., 5194 Page; all curtains, 35c per pair. Forest 3441W.

PRINTING AND ADDRESSING

McADOO PRINTING CO., 1314 Pine st.; high-class work; reasonable prices; both phones. (c99)

PRINTING—1000 business cards, $1.50; envelopes, $2. Soulard Printing Co., 3326 Iowa av. Victor 2250L; open Sundays and evenings. (cx99)

LOST and FOUND

Solid agate, 15c line, minimum 30c. Discount 1c per line on three or more insertions.

LOST

AUTO LICENSE—Lost, Missouri, 166,086. Colfax 57, Central 8959J.

AUTOMOBILE TIRE—Lost, on Skinker road, between Lindell and Forsythe av. Marshall 156R. (c7)

AUTOMOBILE—I will pay $150 for the return of my auto; license No. 16,770; no questions asked; no information given. Dr. F. J. Pfeffer. Phone.

AUTO LICENSE—Lost, No. 24,509. Return to 3733 Bell av.; reward. Kinloch Delmar 371.

BAR PIN—Lost; nugget of gold on top, Thursday; reward. Lindell 2081R. (c)

BAR PIN—Lost, diamond and 8 pearls, on Locust or 12th st., Monday evening; reward. Miss Alexander, 1320 La Salle.

BATHING CASE—Lost; spring handles; at Forest Park Highlands, Friday; containing two suits, cap and stockings; liberal reward. Phone Simon, Forest 109. 5205 Cabanne. (c7)

BEAUTY PIN—Lost, June 23, between Mikado and North Market; reward. Delmar 2978L. (c)

BOOK—Lost, black leather Christian Science quarterly; name on cover. Call Wydown 179W. (c)

BOOK—Lost, red memorandum indexed book, full addresses and toilets accounts, lost June 18, in city hall or surrounding vicinity. Leave in restaurant, 1233 Market st.; $2 reward. (1)

BRACELET—Lost, thin link, with small set; child's gift from father in France; return Violet Sherrel, 5307 Partridge; reward. (7)

BRONZE MEDAL—Lost; issued by the War Dept.; in Wellston by Suburban tracks; owner's name on medal; liberal reward. Cabany 3193. (c7)

BUNCH OF KEYS—Lost, in the neighborhood of Union and Florissant; finder please address Box L-175, Post-Dispatch. (c)

BROOCH—Lost, gold, O'Fallon Park Wednesday evening; reward; phone Central 8961X.

BULLDOG—Lost, brindle and white, Wednesday. Return to 2444 De Kalb.

CARD CASE—Lost; black leather, bearing initials E. H.; considerable money; liberal reward. Phone Lindell 5363.

CAMEO BROOCH—Lost, Saturday, between Park and Pine, on 4th; keepsake; reward. Riverside 968J, Central 3500. (c)

CAMEO PIN—Lost; on Hodiamont, between Cote Brilliante and Easton, or on Easton between Hodiamont and Hamilton; reward. Cabany 4855M. (c1)

CONDUCTOR'S BADGE—Lost, May 30; No. 4241. Return to G. W. Vetter, 1237 S. 6th, or U. R. Railways Co., 39th and Park, and receive reward.

COAT—Lost; party found lady's coat on Frisco train near Dieke, please return to Agnella Brennan, 4310A St. Louis, or call Forest 6378W; reward.

CUFF BUTTON—Lost; gold; Wednesday, downtown; "C. F. S." Return to C. F. Stolz, 4605 Page bl.; reward.

CUFF BUTTON—Lost, with small diamond set; oval design; dull finish. Please return Monday to W. A. Kamman, 603 Metropolitan Bldg., or call Lindell 1227; reward.

DOG—Lost, small brown dog; no yoke or license. 2938A Pine st.

DOG—Lost, black and white English setter. 4390 McPherson av.; Lindell 2978R. (c)

DOG—Lost; Monday; female poodle; baby's pet; reward. 6317 Easton; Delmar 2143L.

DOG—Lost, 1 female Boston bulldog, brindle with white breast and face; has on harness and license for 1918; return 4408 Chouteau.

DOG—Lost, black and tan; male dog with white spot; license 7232; answers to name Bob; return to 3715 Windsor pl.

DOG—Lost, male, black and tan, name Woody; license 16481. Call Delmar 2487R; reward. (c)

DOG—Lost; spitz; shaved up to the shoulders. Please return to 6158 Etzel; liberal reward. (c)

DOG—Lost, dark hair, tan, with long tail, white breast; answers to name Dick; reward; no questions asked. 3153 Longfellow. Victor 656, Grand 637.

DORINE BOX—Lost, Wednesday night, at Forest Park Highlands, sterling silver; bearing initials M. D. A.; reward if returned to 327 N. Euclid, or phone Forest 6317M.

EYEGLASSES—Lost; Monday evening, Cass or Union car; Dozier case; return same 3106 Lambden and receive reward.

GLASSES—Lost, pair of nose glasses, with black string and button. Cabany 2359M.

GOLD DORINE—Lost, between Shenandoah and Arsenal, on Grand av.; initials H. E. H. Phone Grand 2295.

HAND BAG—Lost; black; Grand car. Finder please return to 904 Dover; reward. (c)

HAND BAG—Found; Sunday, Meramec Highland car. Call 4310 De Soto av.

HAT PIN—Lost, green gold, on Taylor, between Clara and Belt. Forest 5761. (c)

HAND BAG—Lost, on Clayton road between North and South road and Baxter, one brown handbag, containing woman's apparel; reward for return. Cabany 1837. I. K. Watelsky, 5560 Waterman. (c)

HAT—Lost, black, untrimmed, Friday, 6th st. entrance Grand-Leader; reward. 4022 McPherson av. (c)

JACKET—Lost, dark blue, Brandt tailored; gray lining; worn; size 34. Forest 676. Mrs. John A. Laird. (c)

LA VALLIERE—Lost, diamond, in vicinity of 23d and Cass av.; good reward for return to 2312 Cass av. (7)

LICENSE PLATE—Lost; State auto license plate No. 168,031; finder kindly return to Industrial Loan Co., 714 Chestnut. (c7)

MESH BAG—Lost; June 20; keep money, return 4636A Page; reward. Forest 6236M.

MONEY—Lost, $50, Saturday morning, on Hodiamont car, going to Wellston State Bank; reward. 1104A Hodiamont. (c)

PACKAGE—Lost, containing embroidered eagles. Finder please return for reward to Widmer Embroidery Co., 3201 Natural Bridge. Tyler 687. (c)

PENCIL—Lost, Saturday morning, on Delmar car, gold Eversharp pencil, engraved Julian G. Wolfner; reward; 5739 Westminster or 309 N. 10th st.

PENDANT—Lost; from la valliere; set with 2 small diamonds; on Page or Jefferson car and walk to 20th and Russell av.; reward. Call Central 5927 or Victor 3471R. (c1)

PIN—Lost, Eastern Star; initials E. C. Phone Cabany 343J; reward.

POCKETBOOK—Lost; containing $2 cash, $315 check; reward. 4108 N. 20th.

POCKETBOOK—Lost, containing sum of money; name of owner inside; reward; return to Wm. Clemens, 5432 Virginia.

POCKETBOOK—Lost, Sunday on Illinois Traction car, containing currency and cards; initials W. O. F. Return Agent, Illinois Traction Co. Reward.

PURSE—Lost; small; containing $7.81; 6th and Washington; reward. 2217 Gravois.

PURSE—Lost; small; containing pay envelope with name Sadie Spencer; liberal reward. Colfax 1193J. (c)

PURSE—Lost, on Lee car, at south end; containing $56 two keys, two tubes medicine and pair glasses, belonging to widow; liberal reward. 5217A Devonshire. Laclede 324L. (c)

PURSE—Lost, Sunday, June 16, on Sarah street car, small black; $10 bill, change, key, etc., by working girl; reward. Lindell 6414W. (c)

PURSE—Lost, Saturday, by working girl, in toilet at Grand-Leader; about $9, key, cards, diamond ring, etc. Finder please leave Lost and Found desk, Grand-Leader; reward.

ROUTE BOOKS—Lost, four Nos. 361A, 362A, 363A and 364A, filled with Jewel Tea Co. (Inc.) order forms; books lost on Illinois Traction car about 5 p. m. Tuesday, between Mount Olive, Ill., and St. Louis; reward. Finder please return to O. G. Schorer, 143 Kansas, Edwardsville, Ill., or Jewel Tea Co., 2211 Pine st., St. Louis. (c)

SCARF PIN AND TIE—Lost; diamond; in building at 1627 Wash; very liberal reward if returned to the above address. (c7)

SHOES—Lost, 1 pair of white shoes, on Bellefontaine car. Return to 3431A California; reward.

SPECTACLES—Lost, in Erker's case, and small red purse, with change; new $2 bill not in purse on 14th and Millinckrode; return 1224 Soulard st. 3d floor; liberal reward.

STOLE—Lost, ladies' black plush, yellow lining; reward. Box J-11, Post-Dis. (2)

SWEATER COAT—Lost, lady's, green, Thursday; Fairground Park; reward. 3876 Lafayette. Grand 1288. (c7)

UMBRELLA—Lost; silver and pearl handle; H. M. C. monogram; reward. 411 N. 3d.

UMBRELLA—Lost, silver handle, with letter H.; phone Sidney 3571R.

UMBRELLA—Lost, lady's, green handle, on Sarah car; reward. Miss L. Ketter, 4254A Athlone. (c)

UMBRELLA—Lost, gentleman's silk; Compton car, June 27. Return 2909 Allen; reward.

WAGON STAKES—Lost; two; with rope attached; return to 2168 College. Central 8112R.

WATCH—And fob; lost, Friday noon, lady's; initials C. E. P.; on Pine, between 7th and 8th; reward. Return 922 Wright.

WATCH FOB—Lost; initials M. B.; reward. Box B-34, Post-Dispatch.

WATCH FOB—Lost, Friday night, on Prairie av. or Bryan Hill School, black watch fob, initials "F. J. B.;" finder please return 3937W Kossuth. (c7)

$100 REWARD FOR RETURN OF FORD CAR, ILLINOIS LICENSE NO. 71,200, ENGINE NO. 1,761,549; POSITIVELY NO QUESTIONS ASKED AND NO INFORMATION GIVEN. 1110 COLAS AV., EAST ST. LOUIS, ILL. EAST 2955. (c)

FOUND

PIN—Found, small cameo pin, on Accomac st., Wednesday evening. 2125 Nebraska. (c)

MISCELLANEOUS NOTICES

ACME Woodworking Co.; screens, novelties, packing boxes; will work house repairs. Phone Delmar 4187L; Mill, 6005 Harney. (c99)

ASH HAULING Wtd.—$1.50 per load. E. E. Crenshaw, 3018 Lawton. Bomont 1683.

CARPENTER WORK Wtd.—All kinds; prices very reasonable; phone Olive 2737. Meyer Const. Co., 1109 Pine st.

CARPENTER—Sit.; builder; alterations, general repairing, large or small job; city or country; contract only. Forest 8695. 1709 Marcus.

GENERAL house repairing, cabinet work and refinishing. J. B. Hoagland, 4856A Greer av. Forest 5134J.

HAULING Wtd.—By good, reliable man. Box W-109, Post-Dispatch. (99)

HEAVY HAULING Wtd.—For some good firm; day or contract; have 4-ton truck. Call Victor 3390L. (c)

HOUSE REPAIRS, carpenter work, painting, papering, done quick; reasonable. Forest 2834J. 5044 Von Versen.

KODAK FINISHING Wtd.—Films developed free; prints at popular prices. Sievers Studio, 614 Olive. (c)

LET me do your painting and save money. C. Carter, 4268 Norfolk av. Grand 3347. (c)

LOFTIS BROS. & CO., lowest prices and easy credit terms on diamonds, watches, jewelry, etc. Second floor, 308 N. 6th st. (c8)

PAINTING—Tuck pointing, brick work and general repairing. Humphrey, 6325 Julian.

PAINTING Wtd.—By expert workman; reasonable; work guaranteed. 3504 Laclede.

PLUMBING—Economize. Write W. Lederick, 4343 Penrose.

ST. LOUIS PLATING CO.—Nickel, brass, copper, silver plating, oxidizing; chandeliers refinished. 10 N. 12th st. (c99)

UMBRELLAS covered and repaired; car fare allowed. Wilson's Shoe Repairing Shop, 1222 Pendleton av. (2)

WILL wire 4 rooms and bath for $15. Cabany 5855R. Deering Electrical Co., 5861 Easton av.

5 ROOMS WITH FIXTURES
$29.50 will wire five rooms with nice fixtures. Six months to pay. COLUMBIA ELECTRIC COMPANY. Phone Olive 2737. 1109 Pine st.

Big Chicken Dinner Sunday
Including soup, bread, butter, coffee or tea; real cream; two vegetables, salad and dessert; 40c. MA'S AND PA'S LUNCHERY, 4635 Delmar bl. (c7)

5 ROOMS WIRED
With fixtures, $25. J. D. ELEC. CO., Licensed Electric Contractors. 2532 N. Grand av. Drop postal.

DOES YOUR TRUSS HOLD YOUR RUPTURE?
I specialize in fitting trusses, abdominal supporters, elastic stockings, etc.; 27 years in business. OTTO F. KERSCHEL, 809 Mermod-Jaccard Bldg., Broadway and Locust, St. Louis. (c39)

RUG AND CARPET MAKERS

COLONIAL rag rugs, made any size. Jewel Rug Co., 5903 Easton av. (c99)

ARTISTIC and serviceable rugs made, any size, from worn carpets or rugs. Chicago Rug Mfg. Co., 3135 Olive. Bomont 535. (c99)

STORAGE AND MOVING

CRAWFORD moving van, $4.50 load; contract; furniture in exchange. Phone Bomont 2610.

MOVING—$4.50 per load. Motor Van Co., 1611 Lafayette. Central 5865, Sidney 1244.

ALWAYS best service; moving, storage and shipping. Prosser's, 3229 Olive. Bomont 807. Central 5532. (c62)

IF you want to know the price of storage, moving, packing, before starting, call Works, 2219 Gravois. Sidney 1585W. (c14)

ADVANCE MOVING CO., $4.50 load, or contracts; large and small trucks. Bomont 1329.

DO you want to know how much you pay for your storage, moving and packing? Call Keiner, 1741 Marcus. Delmar 1309R. (c14)

NOT in the pool combine. We move, store, pack by contract; furniture in exchange. Keiner, 215 S. 14th. Central 421R, Olive 3721. (c14)

SOUTH SIDE Moving and Storage Co., 1963 Sidney st.; dead storage for your car during winter; heated; fireproof warehouse. Phone Sidney 235. Victor 607. (c8)

BONDED WAREHOUSE—Henry G. Wiehe Furniture and Storage Co., 1512-16 Franklin; money advanced when desired. Phone Central 4303. (c62)

HEAVY HAULING
Heavy hauling of all kinds done; wagons for any purpose. QUADE COAL AND HAULING CO., Colfax 653, Central 321. (c99)

LEONORI STORAGE CO.
Fireproof warehouse for safe storage of household goods, pianos, etc.; move, pack, ship; best service; consign your goods our care. Grand-Laclede avs. Lindell 2155, Delmar 62. (c14)

STOVE REPAIRS

REPAIRS for any "old stove." Forshaw, 111 N. 12th st. Central 3491R, Main 2043. (c8)

A. G. BRAUER SUPPLY CO.
Stove repairs. 316-318 N. 3d st. (c8)

Lost articles are restored with least delay when the loss is advertised in the Post-Dispatch Lost and Found columns. Any druggist will receive and phone your ad to the Post-Dispatch, or call 6600—Olive or Central—if you rent a phone, and the Post-Dispatch will take the ad and charge it.

WALL PAPER CLEANING, ETC

WALL PAPER CLEANING: rooms, 50c up. 1024 N. Vandeventer. Lindell 3749.

PAPER HANGING—By contract or roll, first-class work. Central 5677.

ARCO Wall Paper Cleaning Co., 9 N. 10th. Olive 3406; Central 3481L.

SPECIAL rates for July; paper hanging and cleaning; work guaranteed. Central 933R.

PAPER HANGING and decorating. Singleton. 4439A Easton. Forest 6561M. (c7)

PAPER CLEANING—Rooms, 50c and up. Central 9368X. Chas. Tibbe, 1711 Wash st.

WALL paper hanging; reasonable; cleaning, $1 room. Gaghyan. 3518 Easton. Lindell 4253.

PAPER hanging and cleaning; prices reasonable. Joe Myers, 2928 Franklin av.; Central 5433R.

PAPER HANGING—You buy the paper. I do the rest; plastering, painting. Siebelts. 3114 Bell. Central 9450R.

PAPER HANGING—First-class work, prices reasonable. 2315 Russell. Victor 3511X. Grand 4870.

PAPER HANGING—And painting at very reasonable prices; prompt service. L. Nichols. 4657 Delmar. Forest 7535.

PAPER HANGING, painting, done quick and reasonable. Call Forest 2834J. 5044 Von Versen.

PAPER HANGING reasonable; cleaning, $1 per room. Lindell 2022W. 1916 Coleman.

ROOMS papered, $2.50 up; cleaning, inside painting. Flora Decorating Co., 4225 Cleveland. Grand 3465W. (c99)

PAPERING, painting; let me give an estimate. Margell, 3147 Olive. Lindell 2627.

WALL PAPERING, painting, cleaning, plastering, tuck pointing; work guaranteed. Murray, 3961 Lucky. Lindell 1068R.

HOUSE OWNER: Painter and decorator wants work by day or contract; first-class work guaranteed. 3253 Morganford. Paul Ernst.

KING Wall Paper Cleaning Co., expert cleaners of wall paper, fresco and water color paints; rooms cleaned, 75c up. 1821A Coleman st. Lindell 2002W. (c)

SPECIAL NOTICE.
Our books are complete, except these patterns: Nos. 125, 136, 159, 163, 169 and 178, which tear out. Use our books always for quality and price.
MILLER WALL PAPER & PAINT CO., 906 Franklin av.

PROFESSIONAL

Solid agate, 15c line, minimum 2 lines; Toilet Articles, 25c; Medical, 25c. Discount 1c per line on 3 or more insertions.

ATTORNEYS AT LAW

CENTRAL Law Bureau, 806 Chestnut; legal matters, collections; experienced attorneys; advice free. (c8)

LEGAL matters, damages and pension cases faithfully attended to; advice free. 1023 Chestnut st. (c14)

DANCING

DANCING taught quickly for the stage. All kinds and styles. Expert instructors. Belmont School, Odeon Bldg. Established 1912.

PRIVATE DANCING, 4415 Washington, guaranteed in six lessons. Mrs. Miller, Forest 4809. (c8)

PRIVATE LESSONS, any hour; latest dances guaranteed; best, oldest schools. 1901 Lafayette av. (53x)

SUMMER Dancing School at Arcadia, class lessons every evening; private any hour; all dances taught. Spacious and cool. 3517 Olive. Phone Lindell 4338. (c8)

DANCING LESSONS during the summer will be given at Cave Dancing Academy, Olive and 29th sts., every Tuesday, Thursday and Friday, 8 to 11 p. m., and every afternoon except Sunday from 2 to 5; private lessons by appointment. Phone Bomont 2999. Ahearn-Albers. (c8)

BERNHARDT'S School of Modern Dancing; a school where failures are never known; we say positively no failures; age limit, 5 to 75; those contemplating studying this summer we offer them more for their money than any school in this country; we teach the art from A to Z; lessons daily and evenings; special rates this week; 5 one-hour lessons; individual attention, $1. Becker Conservatory, 3830-32 Olive, just east of Vandeventer av. (c)

BELMONT'S Dance Talks. Modern dances express the modern spirit, the modern life. Lack of knowledge of the new dances disqualifies one for participation in modern social activity. To introduce more widely our wonderful system of teaching ballroom dancing we will give you 12 one-hour lessons for $3. Each pupil guaranteed individual attention. We are experts in modern dancing. Please report Monday night at 8 o'clock sharp, as this class is limited. Your money back if displeased. We are successful with old and young, married and single. We will teach you regardless of your failure at other schools. Belmont School. Odeon Theater Bldg. Established 1912. (c)

DENTISTS

DR. A. E. MOSER—DENTIST
610 Franklin av.; lady attendant. (c99)

DR. R. G. HEUBLEIN
DENTIST,
3015 SOUTH JEFFERSON AV. (c99)

DETECTIVES

DETECTIVE LADY—Special investigator; strictly confidential. Miss Jackson, 5040 Von Versen av.; Forest 5426. (3)

EX-OFFICER does shadowing and investigating. 313 Fullerton Bldg. Phone Central 5768.

DETECTIVE—Expert, does shadowing; investigating, reasonable. Residence 4434A Easton. Phone Forest 1537W. (57x)

MISS JACKSON,
Detective lady, does shadowing and investigating; quick and satisfactory results guaranteed; strictly confidential; references. 5040 Von Versen; Forest 5426.

DRESSMAKING AND MILLINERY

DRESSMAKING—By day or at home; best references. Lindell 3025.

DRESSMAKER—Wants sewing and fine dressmaking. Lindell 3186. Miss Bark, 4026 St. Ferdinand.

DRESSMAKING—And remodeling; prompt service rendered and satisfactory work assured. Lindell 3186.

DRESSMAKING—Competent designer and dressmaker will go out; best references. Forest 1246.

MILLINERY taught in six weeks; position secured. Apply main store, 704 N. Grand. (c99)

LADIES' tailored coat suits made to order $12 up. Fancy silk and cloth dresses, $7 up; garments remodeled, guaranteed. Phone Lindell 4895. 3697C Olive st. (c83)

LADIES' classy suits to individual measure, $22.50; perfect fit and workmanship guaranteed. Berman Ladies' Tailoring Co., 3d floor, Mermod-Jaccard Bldg., Broadway and Locust. (c99)

INSTRUCTION

WANTED—Pitman shorthand lessons; night school or private teacher. Box B-390, P.-D.

BOYS, girls taught printing, shorthand free. Room C, Odeon, Grand and Finney.

BELMONT'S Bombastic Bullets in the theatrical column every Sunday will interest you. (c)

LEARN telegraphing at railway school, 411 Olive st.; terms, day, $10 per month; night $5; pass over all roads to positions. Apply Monday. (c)

BUSINESS MEN, attention: Public speaking is a valuable asset. We teach it. Belmont School, Odeon Bldg. Established 1912. (c)

PRIVATE LESSONS Wtd.—In French; state amount of work done. Box L-161, P.-D.

WE TEACH YOU TO SPEAK
French, Spanish or English, at The Modern School of Languages, 3601 Lindell bl.; open all summer.

U. S. GOVERNMENT wants thousands of clerks at Washington; men, women, 18 or over, war work, $100 month; quick increase; easy work; common education sufficient; your country needs you; help her and live in Washington during these stirring times; write immediately for free list of positions open. Franklin Institute, Dept. 209F, Rochester, N. Y. (99)

BARNES BUSINESS COLLEGE
911 LOCUST ST.
TAKE OUR COURSE NOW.
YOU WILL BE EARNING BY FALL.
SEE US NOW FOR SPECIAL RATE.

PROFESSIONAL

DERMATOLOGY—Superfluous hair and facial blemishes removed by 12-needle electrolysis; ladies only. Miss E. Callon, 1531 Railway Exchange Bldg. Phone Olive 4511. (c80)

NEW YORK dermatologist, at present in St. Louis, will teach latest New York methods of beauty culture for the removal of wrinkles, sagging muscles, flabby neck, baggy lids, hollows, etc., or will also take few cases while in the city; latest methods used by leading New York beauty specialists; moderate prices. Box W-219, Post-Dispatch.

SUPERFLUOUS HAIR
Removed by 5-needle electrolysis, quickly and permanently; 300 hairs per hour; positively no scars; best of references.
MISS AIDA L. MAYHAM, ELECTROLOGIST,
4210 WASHINGTON. LINDELL 2289. (c99)

Why Use the Electric Needle?
UNSIGHTLY SUPERFLUOUS HAIR REMOVED BY LUNT'S NEW PROCESS.
Hair rots core out before your very eyes; no pain; positively no scars; other facial blemishes removed by electric needle. LUNT'S MARINELLO BEAUTY SHOP, Olive 128. Railway Exchange Bldg.

MEDICAL

MORPHINE, liquor and cigarette habits successfully treated at your home; no pain, sickness or loss of time; send stamp for booklet of information. Dr. Quayle Sanitarium, Madison, Lake County, O.

SUFFERERS from consumption will find great relief using fatima herb; send 50c for trial package to convince you. Special attention paid to latter stages of disease. Fatima Herb Co., St. Louis, Mo. (c92)

YOUNG women needing help, before and during confinement, can find assistance at the St. Louis Maternity Hospital, 4518 Washington bl. (c37)

SCHOOLS—COLLEGES

Solid agate, 15c line, minimum 30c. Discount 1c per line on three or more insertions.

SUMMER SCHOOL—17th year; all grades; industrial instruction; $6 to $10 monthly. Dodson School, 3528 Lindell. Lindell 4648.

FRENCH, Spanish, native teachers, $6 monthly Dodson School, 3528 Lindell. Lindell 4648.

WANTED—To know particulars about ladies' school for automobile mechanics. 1400 Blackstone av. (c)

ANY person of neglected education can receive private instructions; experienced teacher; reading, writing, arithmetic, English, grammar, composition, etc.; $6 monthly. Mrs. Dodson, 3528 Lindell. Lindell 4648.

THEATRICAL

AMATEURS—Don't take it out in wishing. Study. Belmont School, Odeon Bldg. (c)

BIDS Wtd.—On all kinds of concessions for monster picnic at Sharpshooters' Park, Sunday, July 21, 1918. F. W. Schied, 2807A Meramec st. (99)

CHILDREN who are bright taken in our elocution, motion picture and dancing departments. Belmont School, Odeon Theater Bldg.

CHORUS GIRLS taught quickly. The demand exceeds the supply. Special terms. Belmont School, Odeon Theater Bldg. Established 1912. (c)

CONCESSION WORKERS—For Hoop La; cigarette shooting gallery, Japanese china; experienced people preferred; salary or percentage; particulars first letter. A. E. Burrell, care Whitney Shows, Limermore, Ky.

FREE acts and musicians open for July 4 and later. Call Victor 2449L. (c)

GIRLS—Pony or medium size; must be singers and dancers; musical and novelty acts; character mimic man. For Sig. Reinfield and Le Faivre's "Capital City Girls" booked over Western Association. See Reinfield, room 100, Alamac Hotel.

GRIFF BROTHERS—High trapeze novelty; parks, fairs, celebrations. Address 1615 Locust st.

LEADING SCHOOL for ballroom, stage; physical, esthetics; grace, culture, etc. Special, five one-hour lessons, individual attention, $1. Becker Conservatory, 3830-32 Olive st. (c)

MAGICAL APPARATUS—Big outfit; must sell; cheap; investigate. Lindhorst, 4419 N. 21st st. (c)

MOVING PICTURE MACHINE—For sale; 12 x16; aluminum; brand-new; will take half cost. Maxwell Bros. Auto Co., 3931 Olive. (c)

MOVING PICTURE MACHINE—For sale or rent; Edison; A1 condition. W. O. D., 3145 Neosho.

MOVING PICTURE EQUIPMENT—For sale; good condition; at a bargain. W. H. Howard, De Soto, Mo. (7)

PICTURE MACHINE—For sale, Powers 6A; good as new. 1227 Chestnut.

SINGING taught; European teachers; beginners and advance work; we prepare you for musical, comedy and grand opera. Belmont School, Odeon Theater Bldg. Established 1912.

BELMONT says: Are you ambitious? Do you take it out in "just wanting" to succeed or do you "act?" Study motion picture acting. The possibilities are unlimited. The school, the best in the country. The tuition rates are right. Start now. Belmont School, Odeon Theater Bldg. Established 1912. (c)

SHOWS Wtd.—And concessions; East St. Louis, on the street, July 9 to 13. Apply Martin & Brown, Brooklyn, Ill.

TALENT furnished for Fourth of July celebrations. Weber Theatrical Agency, 907 Times Bldg.

VAUDEVILLE ACTS written; no trash, but original material written to fit your individuality. A Belmont act means "success." Belmont School, Odeon Bldg. Established 1912. (c)

TOILET ARTICLES, ETC

LADIES—Beauty is your fortune; send stamp for my complexion beautifier formula—it's free. Dr. Henrich, 1803 College av., East St. Louis, Ill.

USE Egyptian Magic Perfume on tie, waist, letter or handkerchief and watch results. Mrs. K. writes: "Your perfume is just grand." Miss C. says: "Already I can notice a change." Mr. Kelsey writes: "It may be the perfume. Anyhow, business is better." Hundreds of satisfied customers; packages and instructions 25c, three 60c, five $1, dozen $2; you'll be delighted. D. S. Chemical Co., Box 69, Beaumont, Tex.

EMPLOYMENT WANTED

Solid agate, first three lines or less 20c, additional lines 10c each. Discount 1c per line on 3 or more insertions.

MEN, BOYS

ACCOUNTANT—Sit. by skilled, 36 years of age; familiar with cost systems, etc. Box B-26, Post-Dispatch.

ACCOUNTANT—Expert, will keep your books in spare time; daily or weekly postings, auditing and systematizing; references. Box B-95, Post-Dispatch.

ADVERTISING MANAGER—Middle-aged man with wide experience in advertising, editing, ad writing, sales letters, executive ability in office work, wants position where brain and experience count. Box B-148, Post-Dispatch.

ADVERTISING MAN—With successful record and proved capacity, as copy writer and sales manager; 6 years with big national advertisers, desires St. Louis position; owing to unusual circumstances will make offer of his services on attractive basis to company that has a need for additional profit-making ability in its organization. Especially qualified to work with a firm whose problem is to reduce its cost of doing business; ready to begin with you any time between July 15 and Sept. 1; write me to call. Box B-359, Post-Dispatch.

BAKER—Sit. by first-class, all around; day work. 3503 Easton.

BAKER—Middle-aged man wants day work in small bakery, on bread and cakes, or to help out. 4874A Easton.

BANK TELLER—Sit.; 9 years' experience; desires position in up-to-date bank; not in draft; state salary. Box B-102, Post-Dis.

BILLER—Sit., rapid, accurate; and office assistant, having 3 years' hardware experience, desires good-paying position; not in draft. Box B-8, Post-Dispatch.

BOOKKEEPER—Desires position in essential business. Box K-301, Post-Dispatch.

BOOKKEEPER—Sit., or experienced office man; best references. Box B-124, P.-D.

BOOKKEEPER-ACOUNTANT—Sit. by experienced; will handle special work during spare time. Box B-169, Post-Dis.

BOOKKEEPER—Sit., accountant, factory, office manager, 12 years' experience. Box B-330, Post-Dispatch.

BOOKKEEPER—Accountant will audit, post or give instruction in bookkeeping; weekly or monthly. Box B-12, Post-Dispatch.

BOOKKEEPER-STENOGRAPHER — Sit.; little experience; married; aged 34. Box K-277, Post-Dispatch.

BOOKKEEPER-STENOGRAPHER — Sit.; graduate; understands architectural drawing; married; aged 34. Box K-278, Post-Dispatch.

BOOKKEEPER—Competent, and office man, wants connection with country bank; would invest $1000 to $1500 in stock if desired. Box W-150, Post-Dispatch. (7)

BOOKKEEPER—Sit.; 8 years' experience; bookkeeping or clerical work during evenings and vacation; reasonable. Box B-132, Post-Dispatch.

BOOKKEEPER—Experienced; stenographer and general office man desires to make a change; excellent references. Box B-339, Post-Dispatch.

BOOKKEEPER—Sit.; A1, and allround office man; also familiar with stenographic work; reliable and good habits; several years' experience. Box L-156, P.-D.

BOOKKEEPER—Collector; man, 34 years of age, employed, would keep small set of books evenings and Sunday, or will collect during spare time on commission. George Reed, 3640 Folsom av.

BOOKKEEPER—Sit. by competent; permanent; accurate, conscientious and reliable; 10 years' experience as bookkeeper, cashier and general office man; first-class references. Box B-375, Post-Dispatch.

BOOKKEEPER—Accountant or foreign and English correspondent, by highly educated and reliable young man, possessing thorough business education and well versed in English, French, Italian, Rumanian and Greek; good touch writer; evenings only. Box B-125, Post-Dispatch.

BOY—Sit.; 12 years old, during vacation. 3858 Delore.

BOY—Sit. to run errands in grocery or drug store. 3959 Page bl.

BOY—Sit.; high school boy, 14 wants sit. in office during vacation; phone Victor 1650L.

BOY—15, with 1 year high school education desires position. 3713 Palm.

BOY—Sit., 17, strong, would like farm; wants outdoor work. Palmer 5723 Waterman. Cabany 4541W.

CABINETMAKER—First-class, long years' experience, desires position only where steady work and good working conditions can be promised, will be considered; best of references will be given. Box W-141, P.-D.

SITUATIONS—MEN, BOYS

BRICK MASON—Sit.; good allround man wishes steady position; strong, reliable. Box B-5, Post-Dispatch.

CARPENTER—Sit., to do all kinds of repairing. A. Sommerfeld, 2808 Dodier st.

CARPENTER—Sit.; good mechanic; repair or new; day or job. J. H. Zimmerman, 3309 St. Vincent.

CARPENTER, BUILDER—792 N. Euclid; alterations, jobbing; plans furnished. Forest 8096. Hours 7-1, after 6 p. m. (c83)

CARPENTER—First-class on new or repair work, wants work by day or job. Starkes, 2603 Goode av.

CARPENTER—Sit. on repair or new work; good mechanic and reasonable. Mitchell, 2440 N. Spring.

CARPENTER—Sit.; builder; alterations, general repairing, large or small job; city or country; contract only. Forest 8695. 1709 Marcus.

CARPENTER—Sit.; builder; garages, sleeping porches; repairing of all kinds; references. Delmar 1922L, Colfax 1223R. Fred Lansche, 4964A Alsace.

CARPENTER—Wants new and repair work, sleeping porches, store fronts, garage; plans furnished; 25 years' experience; also alterations; references; send postal. Central 9540R. 4042 N. 23d.

CARPENTER—Wants new and repair work, alterations, store fronts and garages, sleeping porches; references; I do my own work at fair price; send postal. Delmar 4231J. 3021 New Ashland.

CHAUFFEUR—Registered, wants driving job for Sunday. Central 8536J.

CHAUFFEUR—Experienced, wants truck or private. Call Henry, Forest 2719R.

CHAUFFEUR—Sit. by good; honest; in private family. Box L-55, Post-Dispatch.

CHAUFFEUR—Sit.; colored; good references; handle all makes gas cars. Lindell 3485W.

CHAUFFEUR—Sit. by first-class colored; references. Lindell 2060. 4034 Evans.

CHAUFFEUR—Sit.; colored; drive truck or touring car. Singleton. 4468 Fairfax.

CHAUFFEUR—Sit. by first-class; colored; references. Lindell 2060. 4030 Evans.

CHAUFFEUR—Sit. by married man, any make car, evenings and Sundays. G. McGrath, 3714 Cozzens. (7)

CHAUFFEUR—Sit. by colored; past draft age; 10 years' experience; references. Lindell 1207. Clifford.

CHAUFFEUR—Sit.; mechanic; 5 years' experience; best references. Call Forest 4443.

CHAUFFEUR—Sit., 6 years' experience, married, 40 years old; private or truck. Kinloch, Victor 2430X.

CHAUFFEUR—Sit.; drive any car; do own repairing; reliable and sober. Fred Audert, 1215 Carroll. (1)

CHAUFFEUR—Sit. by colored; 7 years' experience, age 34, married. Phone Bell Bomont 1793.

CHAUFFEUR—Sit.; white, 5 years' experience; do own repair; good mechanic; references. Box B-371, Post-Dispatch.

CHAUFFEUR—Sit.; colored; not in draft; prefer private family; will do housework; careful, intelligent, thoughtful. Call Delmar 4036R. (7)

CHAUFFEUR—Sit. by young white married man; licensed; drive any make truck, do own minor repairs; truck preferred. Box W-166, Post-Dispatch.

CHAUFFEUR—Sit. by first-class; single; competent, careful driver; good mechanic on any car; 8 years' experience. Box W-92, Post-Dispatch.

CHAUFFEUR—Sit.; 5 years' experience in driving; not in draft; honorable discharge from army; private family preferred. Box B-147, Post-Dispatch.

CHAUFFEUR—Sit.; inexperienced; not in draft; can drive any make car; good mechanic; best references; capable of making long tour; private family preferred. Grand 3461W.

CHAUFFEUR—Sit. to work after 6 in the evening for private party; can drive any make car; can give any reference required; to drive odd times. F. Foster, 5045 Von Versen. (c)

CHEF—Sit.; French; strictly first-class; economical and reliable; A1 pastry cook. Box B-2, Post-Dispatch.

CLERK—Experienced, for clothing and gents' furnishing store. 1416 Market.

CLERK—Sit. by married man, 34; desires clerical work. Box L-91, Post-Dispatch.

CLERK—Sit.; receiving or shipping; married; wants position; 3 years' experience; references; not in draft. Box B-356, P.-D.

CLERK—Sit., stock, order, marking, packing and shipping experience; well recommended; start $18; good worker. Box B-109, Post-Dispatch.

CLERK—Sit. by thoroughly experienced; stock, orders, packing, shipping; sober, dependable, energetic; exempt; salary $21; references. Box B-189, Post-Dispatch.

CLERK—Young man, 32, desires position; good writer and figurer; operate machine; 12 years' experience railroad and mercantile lines; $70 start; steady, temperate; references. Box W-284, Post-Dispatch.

CLERK—Position by young man as clerk or bookkeeper; not subject to draft; discharged from the army on account of injury; 5 years' experience; best of references. Box B-363, Post-Dispatch.

COAL MINE FOREMAN—Sit.; or manager; experienced and competent, and can give the best of references. Box W-134, Post-Dis.

COLLECTOR—Position as confidential collector; references; real estate experience; 3 or 4 days week; has car. Victor 3390L.

COLLECTOR—Sit.; A1 real estate; general experience; wants work part or all time; man not in draft. Box K-234, P.-D.

COLLECTOR—Thoroughly experienced, will collect for physicians; in service or about to be called; commission plan. Box B-51, Post-Dispatch.

COMPOSITOR—Sit., first-class young man, 6 years' experience. Box K-400, Post-Dispatch.

CORRESPONDENT—Position, or bookkeeper; age 26; married; draft exempt; 3 years as correspondent, handling collections, sales and claims; 2 years bookkeeper, handling bills, rec., pay and stock records; salary $100. Box B-14, Post-Dispatch.

DISHWASHING MACHINE OPERATOR—Sit. by a fully experienced; middle-aged family man beyond war age. Box B-185, Post-Dispatch.

DRAFTSMAN—Sit.; mechanical and structural drafting, for evenings and spare time. Box B-3, Post-Dispatch.

DRAFTSMAN—Sit., able machinery designer; wants position with manufacturer. Box B-165, Post-Dispatch. (1)

DRAFTING APPRENTICE—Young man, high school graduate, can secure reference, desires position as apprentice in mechanical drafting. Box W-164, Post-Dispatch.

DRUGGIST—Relief clerk, has a few days open. Call Riverside 168J. (2)

DRUGGIST—Sit. by registered; references; wants relief work. Box B-267, Post-Dis.

DRUGGIST—Sit.; registered; middle-aged; good salesman and prescription man; allround, competent, reliable. Box K-192, P.-D.

ELECTRICIAN—Sit.; first-class, and mechanic; desires employment; references. Box B-50, Post-Dispatch.

EMBROIDERY BANDING—Lost; Tuesday, on Taylor car. Return 314 N. Euclid; reward.

ENGINEER—Sit., hoisting, several years' experience; state wages first letter. Box B-348, Post-Dispatch.

ENGINEER—Sit. by capable, energetic engineer; extensive experience. Box B-205, Post-Dispatch.

ENGINEER—Sit.; ice and refrigerator engineer, now employed wishes to change positions; can furnish references; in answering state salary to be paid.

FARMER—Sit. by farmer on share basis; have plenty of practical help to handle a good stock and grain farm, and would consider an immediate action so as to sow wheat and care for crops as may be now unmatured; furnish best references. Box L-105, Post-Dispatch.

FARM HANDS—Sit. by two strong boys on farm or country place, preferably near St. Louis. Have had some experience. Box T-332, or call Marshal 73X. (7)

FORD MECHANIC—Sit. by expert; would prefer private work; will furnish tools; good references from Ford Motor Co. Box B-202, Post-Dispatch.

FOREMAN—Sit.; young mechanical engineer, wishes to secure a position as foreman in tool room or shop; possess a technical training and practical experience of 12 years; designer of tools and machinery; organization and system worker; desirous of opportunity to advance. Box B-262, Post-Dispatch.

FOREMAN—Sit.; sheet metal foreman desires to change position; has been general foreman in sheet metal dept. of motor car co. for 10 years; would like position as foreman or assistant superintendent with some reliable firms accustomed to handling a large amount of men; employed at present; can give best references as to character, ability, etc.; will consider any place in U. S.; war work preferred; married, age 35. Box B-49, Post-Dispatch.

JANITOR—Sit.; experienced; downdraft boiler and all repairs. Box W-300, P.-D. (2)

MACHINIST—Sit. by allround; factory maintenance. Box B-350, Post-Dispatch.

MAN—Sit. by man handy with carpenter's tools. Wiedemann, 3945 De Tonty.

MAN—Young, 20 years old, desires to learn automobile trade. Tyler 875R.

MAN—Young, 35, wants several hours' evening work. Box O-138, Post-Dispatch.

MAN—32, few hours work each evening and Sunday. Box B-260, Post-Dis.

MAN—Young would like to work in retail cigar store. Box W-167, Post-Dis.

MAN—Young, desires evening work of any kind. Box L-53, Post-Dispatch.

MAN—Young, wishes position as apprentice draftsman. G. Buddensick, 4460 Von Versen. Forest 7354.

MAN—Elderly, for light work, store, hotel or factory; small salary. Box B-332, Post-Dispatch.

MAN—Sit. by young; 21; not in draft; 15 months' experience as planer operator; metal. W. Eckert, 1433 Penrose.

MAN—For general greenhouse and outside work; steady place to right party; call Sunday. Beyer, 3619 S. Grand.

SITUATIONS—MEN, BOYS

MAN—Wants any kind of evening work; good stenographer; good at figures; reference. Box B-129, Post-Dispatch.

MAN—Sit.; young, 25, desires 3 or 4 hours work daily; traffic department, any office work. Box K-323, Post-Dispatch.

MAN—Sit. on farm by father with 2 girls, 8 and 5 years. Call or write John Apperson, 4034 Folsom.

MAN—Married, would like to work few hours every evening; call or write. 5145 Cote Brilliante av.

MAN—Sit. by elderly, handy, sober, active; seeks suitable employment. Box B-47, Post-Dispatch.

MAN—Want someone to furnish land and equipment, I will furnish self and four boys; shares. Box B-115, Post-Dispatch.

MAN—Sit., office or clerical work during vacation; best references. Box B-164, Post-Dispatch.

MAN—Young, 18, wants position; has had 3 years' high-school education and one year practical experience. Box B-378, Post-Dis.

MAN—Middle-aged, desires position as day watchman, doorkeeper or inspector. Box B-85, Post-Dispatch.

MAN—Handy, would like to work few hours evenings and Sunday. Box B-158, Post-Dispatch.

MAN—Married man, past draft age, wants steady position in garage; have some experience. Box B-176, Post-Dispatch.

MAN—Sit.; middle aged; wants steady position; not afraid of work; references. Box B-19, Post-Dispatch.

MAN—Sit.; young, wants steady work in factory; prefer Government work. Box B-20, Post-Dispatch.

MAN—Sit.; young; 4 years experience as stenographer and general office work. Box B-59, Post-Dispatch.

MAN—45, EXECUTIVE ABILITY, LIVE WIRE, GOOD MANAGER, SEEKS POSITION. BOX W-170, POST-DISPATCH.

MAN—Sit. by young, high school graduate, as clerk or assistant bookkeeper in bank; can secure references. Box W-175, P.-D.

MAN—Sit.; professional, commanding two languages, with some business experience, wants suitable position. Box W-135, Post-Dispatch. (7)

MAN—American, age 33, married, wants to make change; capable bookkeeper, cashier, office man, saleman; good references. Box E-8, Post-Dispatch. (c)

MAN—Sit. by elderly, light labor any kind, slightly lame; handy with paint and marking brush, dependable. H. Hartman, 1315 S. 8th st.

MAN—Sit.; handy with tools; wants position; can furnish references. Box B-66, Post-Dispatch.

MAN—Young, wants position as chauffeur; private family; 7 years' experience; references. Box B-90, Post-Dispatch.

MAN—Sit.; neat active man, 41, wants place as investigator, collector, guard or similar work; fully capable. Box B-37, Post-Dis.

MAN—Sit. by man with auto to collect or do delivery; bond given if necessary; best references. 4224 Evans.

MAN—In good position, would change; reasons good; able to manage retail or wholesale business, city or country. Address A. C., 536 West William st., Decatur, Ill.

MAN—Young, married, would like to work a few hours every evening. Write Mr. Sylvester Parks, 1403 Syndicate Trust Bldg. (7)

MAN—Credit and general office, open for position; over 10 years' experience; aged 31; married; best of reference. Box B-257, Post-Dispatch.

MAN—With experience, in clerical work, seeks position with chance for advancement; operates typewriter; I. A. Spanish correspondent; exempt. Box B-385, P.-D.

MAN—Sit.; experienced factory superintendent, capable of installing, operating and maintaining electrical equipment. Box B-35, Post-Dispatch.

MAN—Experienced office man desires new connection; age 33; real estate, banking, construction and investment experience. 311 Fairlawn av., Webster Groves. (80)

MAN—Married, 23, wants position for Monday, Tuesday, Friday; can drive machine and do other kinds of work; may accept steady position. Box B-88, Post-Dispatch.

MAN—Sit.; young, 24; experienced in retail drug business; desires position in essential industry; not afraid of work or responsibility; no other reason for changing; references. Box L-54, Post-Dispatch.

MAN—Sit., with years of experience in management successful business; supervision of help, including salesman, correspondence, loans, credits and successful salesman; open for position. Box B-29, P.-D.

MAN—Sit.; married; age 33, with 20 years' experience in the commercial world in the capacity of salesman, buyer and executive capacity, with best references; city or road. Box B-122, Post-Dispatch.

MAN—Washington University post-graduate, with some business experience, desires commercial position with opportunities for advancement; exempt. Box W-319, Post-Dispatch. (7)

MAN—Young, versed in bookkeeping, shorthand and typewriting, rapid and accurate at figures, would prefer partly or all bookkeeping position; am at present employed; best of references; not in draft. Box B-126, Post-Dispatch.

MAN—Sit. by man or man and wife, 27, no children, in a general store; have 12 years' experience; prefer position in small country town; can furnish A1 references. Charles Williams, Salem, Mo.; R. F. D. No. 5, Box 91.

MAN—35 years old, mechanically inclined, desires mechanical position, handy at almost any kind of work; have some mechanical experience, would welcome a test to prove ability; have been with one company 20 continuous years, but recently resigned position. Box B-353, Post-Dispatch.

MAN—Sit.; young man of executive ability wishes to connect himself with a live concern in any capacity; 14 years' general business experience; mercantile, building construction, real estate, stenographer, salesman, office manager, etc.; married; have family; reliable; references. Box E-333, Post-Dispatch. (c)

MAN—Reliable, married, aged 42 years, strictly sober and honest, 20 years' experience as installment collector and life insurance salesman, licensed chauffeur, now employed, wants change; can furnish best references, acquainted in city, county, Madison, Granite City and East St. Louis. Joseph L. Kreyling, 614 Wilmington rd.

MANUSCRIPTS typewritten, 50c per 1000 words, with one carbon copy. F. G. Ferguson, rote 29, Wellston, St. Louis, Mo.

MEATCUTTER—Sit. by first-class; understands meat and grocery business thoroughly. Box W-223, Post-Dispatch.

MECHANICAL ENGINEER—Sit., designer, draftsman, patternmaker, foundry man; desires location; what have you to offer. Box B-380, Post-Dispatch.

NIGHT WATCHMAN — Sit.; sober and prompt. 6904 Magnolia. (2)

NIGHT WATCHMAN—Sit.; good reference. R. C. Nacler, 1703A N. Taylor; phone Delmar 3448L. (1)

OFFICE MAN—Sit. by general office man, with bookkeeping experience and not subject to draft. Box B-377, Post-Dispatch.

OFFICE MAN—A1, desires change; 15 years' experience as cashier; over draft age; what have you to offer. Box B-191, Post-Dis.

OFFICE EXECUTIVE AND SALESMAN—Sit.; open for position of responsibility; age 36; married; can handle large amount of detail; hustler. Box B-78, Post-Dispatch.

OFFICE MAN—Sit.; and traffic correspondent; experienced; specialized in lumber and carload shipping. Box O-141, Post-Dispatch.

OFFICE MAN—And manager, familiar with correspondence, advertising and salesmanship, can handle salesmen and personally sell large jobbing and retail trade, married and have family; passed 47 years of age; would not object to out-of-town connection. Box B-105, Post-Dispatch.

PAINTER—Sit.; have ladders, etc.; work for owner. Grand 5826R.

PAINTER—Sit., and inside finisher; has tools; reference. Box K-273, P.-D.

PAINTER—Painting wanted by expert workman; reasonable; work guaranteed. 3504 Laclede av.

PAPER HANGER—Wants work; first-class workman. Colfax 795. (65)

PAPER HANGER, painter, cleaner, plasterer, tuck pointer, wants work; 15 years' experience; references. Lusley Bros., 3961 Lucky. Lindell 1068R.

PIPE FITTER—Sit. by experienced. Box B-389, Post-Dispatch.

PLASTERER—Sit.; good worker. Box B-255, Post-Dispatch.

PLUMBER—Sit.; licensed; must have work. Box K-324, Post-Dispatch.

PLUMBER—Sit. by nonunion; sober mechanic; expert on repairing. Box B-99, P.-D.

PLUMBER—Sit., nonunion, registered; new and repairing; work reasonable. Berger, 1456 Goodfellow.

PORTER—Sit. as porter, in garage, or chauffeur. Call Lindell 6312, 2 p. m.

PORTER—Sit. by doorman, after 3 p. m. every day; good worker. 1730 Whittier.

PORTER—Sit. by colored man, over draft age; cafe or saloon. Bomont 1771. George.

PORTER—Colored man, with best of city references, wants sit. as night porter or watchman. 3201 Olive st.

PRINTER—Sit. by practical, allround man; with executive ability. Box B-357, P.-D.

PRINTER—Sit.; good pressman; some experience at cases. Box B-273, Post-Dis.

PRINTER—Sit.; capable taking charge; 23 years' experience; over draft; state salary, etc., first letter. Box B-326, Post-Dispatch.

SALESMAN—Reliable, experienced, wants position with manufacture in the furnace heating line. Box B-133, Post-Dispatch.

SALESMAN—Wants work for evenings and Saturday, also vacation; charges reasonable. Box B-358, Post-Dispatch.

SALESMAN—Sit. by man 35; 12 years' experience; willing to travel; references. Box W-147, Post-Dispatch.

SALESMAN—Experienced, not in draft; only established firm with staple line considered; city or adjacent territory desired. Grand 3483R.

SITUATIONS—MEN, BOYS

SALESMAN—Reliable, experienced, wants position with reliable house; call on hardware, furniture, general store, South Illinois. Box B-128, Post-Dispatch.

SALESMAN—Have had several years' experience in city and road; am now employed but would like to make change. Box W-275, Post-Dispatch. (7)

SALESMAN—Sit. by experienced traveling, now connected with non-essential firm; open for a position after July 1; age 34 years; references. Box J-303, Post-Dis. (c7)

SALESMAN—Young man, experienced automobile and specialty, desires connection with large up-to-date house in essential line, as road representative; references and bond. E. A. D., 941 Maryville av.

SALESMAN—Position, or solicitor; speak several languages; salary or salary and commission; must be steady and reliable; inside or out; will leave city; over draft age; can sell anything; will not answer employment agencies' letters. Box B-121, P.-D.

SALESMAN—Sit., with legitimate merchandising house, in city; can show results; have had wide experience in selling and have big acquaintance; will work on commission or salary and commission basis. Box B-113, Post-Dispatch.

SALESMAN—Sit.; city position by traveling salesman who wishes to give up road work; office experience, know how to handle men; adaptable in any capacity, foreman, collector or inspector; A1 references and bond; salary commensurate with services. Box J-20, Post-Dispatch.

SAW FILER—Sit. by expert. N. L. Sorson, 4329 North Market st.

SHEET METAL WORKER—Sit.; 15 years' experience as foreman in sheet metal goods manufacturing. Box L-93, Post-Dispatch.

STENOGRAPHER—Sit.; 2 years' experience; references. Box B-141, Post-Dis.

STENOGRAPHER-CORRESPONDENT — With 7 years' experience and a good correspondent, desires change. Box B-71, Post-Dispatch.

STENOGRAPHER—And bookkeeper; sit. by young man, experienced; under draft; with good chance of advancement; salary, $60; references. Box W-185, Post-Dispatch. (7)

SUPERINTENDENT—Sit. by thoroughly experienced work clothing man; capable of taking full charge of any size plant on overalls and work on pants; just finished Government contract on uniforms. Box K-270, Post-Dispatch.

WATCHMAN—Sit.; good recommendations. Box 347, Post-Dispatch.

WATCHMAN—Sit. by man of middle age, honest, strictly sober, as night watchman in department store; best references; bond if necessary. Box K-235, Post-Dispatch.

WEIGHER—Experienced, desires position requiring no Sunday work. Box B-251, Post-Dispatch.

YOUNG MAN—Sit.; not in draft; high school graduate; traveled two years and has Ford car. Grand 4596R.

YOUNG MAN—20 years, 2 years' general office experience, would prefer position with some outside work. Box W-180, Post-Dis.

YOUNG MAN—Sit.; age 24; out of draft; desires permanent position; willing and conscientious worker. Box K-209, Post-Dis.

YOUNG MAN—Married, wants steady work; willing worker; where there is chance for advancement; satisfied with any hours and willing to work on Sundays; state kind of work. Box O-135, Post-Dispatch. (7)

YOUNG MEN—Sit. for summer by 2 strong boys, on farm or country place, near St. Louis preferred; experienced in farm work. Address Box T-243, or call Marshall 73X. (7)

SITUATIONS—WOMEN, GIRLS

BOOKKEEPER—Sit.; cashier and cost accountant, can take full charge; reasonable. Box B-64, Post-Dispatch.

BOOKKEEPER—Young lady, recent graduate in bookkeeping, wants position where there is good opportunity for advancement. Box B-155, Post-Dispatch.

BOOKKEEPER—Position as bookkeeper, cashier and stenographer by thoroughly experienced young woman; all branches office work; 10 years in one position; best references. Box B-68, Post-Dispatch.

CASHIER—Sit. by experienced, for restaurant or show. Box B-365, Post-Dis.

CHAUFFEUR—Sit.; lady; experienced; for city or touring. Forest 5230, room 301.

CHAMBERMAID—Sit. by colored. Call Lindell 2245.

CHILD'S NURSE—Experienced; very best reference; will leave city for summer. Box W-310, Post-Dispatch. (7)

CLERK—Sit.; clerical job by experienced girl of 20. Box B-138, Post-Dispatch.

CLERK—Sit. by young lady as clerk or office assistant; several years' experience; very reliable; can furnish excellent references. Box K-134, Post-Dispatch.

CLERK—Sit.; work in newspaper office or publishing house where there will be opportunity for literary coaching; all or part time. Box B-87, Post-Dispatch.

COOK—Sit.; experienced, with references; saloon or restaurant. 3907 Eichelberger.

COOK—Experienced fry. Apply 10:30 a. m.; room 307 Union Station. (c)

COOK—Sit. by good colored; go home nights; best references. Lindell 2783R.

COOK—Sit. by colored girl; good cook; no laundry. Bomont 455W.

COOK—Sit.; by colored woman as cook in hotel or restaurant; best of references. Martha Green, 4053 West Belle.

COPYIST—Sit. by high school girl or for office work. 2122 Chippewa.

DRESSMAKER—Sit.; dressmaking, remodeling and family sewing to do. Lindell 1788. 3969 Von Versen av.

DRESSMAKER—Sit.; can make all kinds dresses, suits; alterations; work by day. Call Main 3818. Central 5464.

GIRLS—14 years, wants position for light office work. 1830 S. 12th st.

GIRL—Sit.; 19 years; to work in factory. Address 2435 S. 18th.

GIRL—Colored; wants bundle washing or ½ day work; call Eaughan. Cabany 99.

GIRL—Neat, intelligent, colored, wants office or light work; best references. Box W-193, Post-Dispatch.

GIRL—Sit.; 14 years old; to work in small family. Apply Anna Fhmir, 1st and Delmont, Lakewood.

GIRL—Sit., telephone operator and for clerical or general office work; experienced. Box B-55, Post-Dispatch.

GIRLS—Sit.; colored; day work, washing or cleaning or maids in store or cleaning furniture. Bomont 1049R.

GIRL—Sit.; colored, wants to do cleaning by the day or laundry work. 4053 West Belle.

GIRL—Would like position in good restaurant. Address Miss Abing, or phone Bomont 2897R. 1214A N. Jefferson.

GOVERNESS—Sit. by refined and practical young woman as governess or companion in first-class home; highest reference. Box W-125, Post-Dispatch.

HOUSEGIRL—Sit. by neat colored for general housework. Bomont 1458.

HOUSEGIRL—Sit. by neat colored, for general housework for adults. Lindell 1302.

HOUSEGIRL—Sit.; housework for couple employed preferred; go home nights. Central 9331R.

HOUSEKEEPER—Sit. by refined woman; own furniture. Box B-16, Post-Dis.

HOUSEKEEPER—Sit. at once by young widow with one girl 8 years. 1909 Carr.

HOUSEKEEPER—Sit. by middle-aged woman, with two children; need work at once. Box B-342, Post-Dispatch.

HOUSEKEEPER—In motherless home, by young woman with 9-year-old boy. Colfax 1364J. Box B-11, Post-Dispatch.

HOUSEKEEPER—Wants light housekeeping rooms in exchange for shares of rooming house. Mrs. King, 1042A N. Vandeventer.

HOUSEKEEPER—Sit.; good cook; clean; pleasant; best of references; would leave city. Box W-192, Post-Dispatch.

HOUSEKEEPER—Sit.; no objection to one or two children; suburbs preferred; best of references. 6623 Chamberlain, University City.

HOUSEKEEPER—Sit. by young widow with child 3 years old; in motherless home preferred. Write Post Office Box 42, Walnut Hill, Ill.

HOUSEKEEPER—Sit. by refined American woman, with two children 3 and 6 years, as housekeeper or with nice family; small wages, farm or suburban preferred; references exchanged. Box B-110, Post-Dis.

LADY—Sit.; to go out washing. 1114 Lafayette.

LADY—Sit., young, clerical work; rapid and accurate at figures; salary $9. Victor 1033L.

LADY—Sit.; young, experienced, wishes to take charge of small office in West End. Forest 2821M.

LADY—Sit., night work of any kind; good at figures; must have work. Box B-245, Post-Dispatch.

LADY—Sit.; wishes work in clerical or musical lines; accurate at figures; operate typewriter; good musician; all or part time. Box B-103, Post-Dispatch.

LAUNDRESS—Sit. by first-class, by day; best city references. Phone Lindell 3025.

LAUNDRESS—Sit.; Monday, Tuesday and Wednesday. Call Lindell 4810. Smith.

LAUNDRESS—Sit.; to take work home. 1835 S. 11th, 2d floor.

LAUNDRESS—Sit., to take work home or go out. 1308 North Market st.

LAUNDRESS—Sit. by first-class, Monday, Wednesday. Lindell 4343R.

LAUNDRESS—Sit. by colored; first-class; fast worker; last 4 days. Lindell 3806.

LAUNDRESS—Sit. by first-class, Wednesday; city references. Lindell 4273R.

LAUNDRESS—Sit. to bring bundles home. Delmar 906. Forest 5090. 2629A Marcus.

LAUNDRESS—Sit. by first-class; colored; Monday and Tuesday. Bomont 2063.

LAUNDRESS—Wants small bundles of washing to bring home. 1623 Texas.

LAUNDRESS—Sit.; colored; Mondays, Wednesdays, Thursdays. Bomont 2973W.

LAUNDRESS—Sit.; experienced; Thursand Friday; references. Bomont 1649R.

SITUATIONS—WOMEN, GIRLS

LAUNDRESS—Sit.; by colored woman to do laundry work; good worker. Forest 6746W.

LAUNDRESS—Colored, wants washing to bring home. Eva Massey, 6224 Etzel.

LAUNDRESS—First-class, wants washing to bring home. W. Cutts, 3138 Franklin av.

LAUNDRESS—Sit., first-class laundress, 2 or 3 days a week. Call Bomont 1811W.

LAUNDRESS—Sit.; first-class colored; bring bundles home. Lindell 4724R.

LAUNDRESS—Sit.; colored; call Bomont 659. Rose Yeabito.

LAUNDRESS—Sit., washing to take home, rough-dry or ironed. 4580 Cottage. Forest 4128 J.

LAUNDRESS—Sit. by first-class colored; 1st three days of week. Call or write. 203 Montrose.

LAUNDRESS—Sit.; want to go out washing 3 days a week; Mondays, Wednesdays and Thursdays. Mrs. Johnson. 2841 S. 18th.

LAUNDRESS—Sit. by a first-class; white; for every day in week. Call at 4059 Von Versen.

LAUNDRESS—Sit.; first-class; will bring bundles home or go out. 4414 Maffitt, Apartment 40.

LAUNDRESS—Sit. by neat colored, for laundress or cleaning; references. Rose, Lindell 4723R.

LAUNDRESS—Sit. to do laundry work; colored; for Wednesday and Thursday. Call Lindell 2884.

LAUNDRESS—Sit. by colored. Tuesday and Wednesday out. Jessie Pearl, 4232W Ashland.

LAUNDRESS—Sit. by colored for Tuesday, Wednesday and Friday. Call Lindell 3226R.

LAUNDRESS—Sit. by the day Monday, Tuesday, Wednesday. Thomas, Lindell 1971R.

LAUNDRESS—Sit. by German woman, wash and iron, any day in week. 1532 S. 3d, 1st floor.

LAUNDRESS—Sit.; first-class; wants bundle work; can give city references. Call Lindell 2352W.

LAUNDRESS—Sit. by first-class, colored; rough-dry bundles brought home. Forest 3051R.

LAUNDRESS—First-class, colored, wants Tuesday, Wednesday, Thursday and Saturday; best references. Lindell 4984R.

LAUNDRESS—Sit.; by first-class southern colored laundress; Mondays, Teusdays, Wednesdays, Thursdays; phone Bomont 2390.

LAUNDRESS—Wishes Monday, Tuesday, Wednesday and Thursday out. Lindell 2342W.

LAUNDRESS—Sit., first-class white, wants Tuesday, Wednesday, Thursday; $2.10 day. 3179 Brantner pl.

MAID—Young Swedish girl desires position as upstairs maid; experienced, with references. Box W-259, Post-Dispatch.

NURSE—Sit.; by nurse. Forest 3895J. 725 N. Euclid.

NURSEGIRL—Sit.; age 14. 1806 Menard.

NURSEGIRL—Sit.; colored; 14 years old. Dorothy Roundtree, 2645 Adams.

NURSE—Sit. by colored schoolgirl to nurse; aged 15. Write 2728 Mills st.

NURSE—Graduate, desires work as office assistant, confinement or nursing in general. Lindell 6237W. (7)

NURSE—Graduate, desires patients, for massage, nursing by day or hour. Anna Fennen, 1523 S. Compton. Grand 964W.

NURSE—Sit.; experienced; wants invalid to care for; no heavy lifting or walking child, assist housework; references. 3922 Cook.

OFFICE ASSISTANT—Sit. by young lady as office assistant and stenographer; 8 months' experience. Call Delmar 4715R. 5244 Ridge.

OFFICE WORK—Sit. by young lady experienced in filing and clerical work. Box B-30, Post-Dispatch.

OPERATOR—Sit., on single and 2-needle machine. 4655 Delmar.

SEAMSTRESS—Sit.; young woman, with child; experienced; position in family; more for home than wages. Forest 4027M. 1402 N. Euclid.

STENOGRAPHER—Sit.; beginner; high school education. Grand 2408W.

STENOGRAPHER—Sit. by beginner. Call Benton 66W.

STENOGRAPHER—Sit.; good beginner; $8 to start. Central 9495X.

STENOGRAPHER—And office assistant; 4 years' experience. Box K-268, P.-D.

STENOGRAPHER—Sit.; beginner; neat and accurate; small office. Box B-362, Post-Dispatch.

STENOGRAPHER—Beginner, desires position, $40 a month; has experience in filing and typewriting. Box B-56, Post-Dispatch.

STENOGRAPHER—Sit. by competent, experienced lady; best references; $12 week. Box O-140, Post-Dispatch. (2)

STENOGRAPHER—And bill clerk, competent, reliable, 10 years' experience. Grand 1502W.

STENOGRAPHER—Sit.; rapid, accurate, reliable; understands bookkeeping; 12 years' experience; references. Box B-9, Post-Dis.

STENOGRAPHER—Sit.; and bookkeeper; beginner, high school graduate, wishes position in refined office. Cabany 1276R.

STENOGRAPHER—Capable, desires substitute work for summer; permanent position if satisfactory; references. Box W-308, Post-Dispatch. (7)

STENOGRAPHER—Position as stenographer and bookkeeper by thoroughly experienced young woman; all branches office work; 10 years in one position; best references. Box B-70, Post-Dispatch.

STENOGRAPHER—Young lady, desires position; 8 years' experience; thoroughly familiar with credit, collections and electrical work; capable of handling correspondence. Box B-134, Post-Dispatch.

TYPIST—Night position; some bank experience; St. Louis or East Side. 4622 Olive.

WIDOW—With girl 12 years old, wishes place as housekeeper; phone after 5 p. m., Monday. Grand 2314M.

WOMAN—Sit. by reliable colored, to clean office. Lindell 3547W, or 3018 Cass.

WOMAN—Sit.; neat colored, clean office evenings or mornings. Bomont 2089R.

WOMAN—Sit. by day only, by colored woman. Phone Bomont 1792R. Hattie Hooser.

WOMAN—Sit.; colored, to clean office, 2 or 3 times a week. Lindell 91.

WOMAN—Sit., good, wants 2 days' cleaning and laundry; reference. D. Bradley, 4215 Cote Brilliante av.

WOMAN—Sit. by first-class colored, to do general housework. 3218 Easton av., in rear.

WOMAN—Widow, would like 2 or 3 days a week, general cleaning, or night work. 921 Franklin, 3d floor.

WOMAN—Wants to wash lace curtains at home; drop postal. 4209 Connecticut, formerly 4221 Wyoming.

WOMAN—Wants work by the hour, day or evening, city or suburbs. Box B-97, P.-D. (80)

WOMAN—Settled, colored, wants to do housework or plain cooking; no laundry; $7.25. 3008 Semple.

WOMAN—Young, 25, with child 2 years, wants position where she may keep child with her. Box K-408, Post-Dispatch.

WOMAN—Sit.; with child 4 years old wishes position as housekeeper, or place with old people; references. Box L-56, P.-D.

WOMAN—Would like 3 or 4 days' work every week; washing or cleaning paint work. Box B-104, Post-Dispatch. (7)

WOMAN—Middle-aged, with two children, wants good place; kind to children; work over pay. Box B-343, Post-Dispatch.

WOMAN—Sit.; young, well educated, with advertising and general office experience wishes position. Box B-149, Post Dispatch.

WOMAN—Sit.; by woman 30 years old in private family, day work; good references. 4134 W. Natural Bridge av., rear.

WOMAN—Owing to war conditions, must reenter business world, am a capable, efficient private secretary and stenographer; am seeking a responsible position. Box B-328, Post-Dispatch.

TELEPHONE OPERATOR—Five years' experience, desires connection with mercantile house or office; no objection to some clerical work. Box K-20, Post-Dispatch.

YOUNG WOMAN—Of refinement, would like to join lady or chaperon parties going West; no compensation; references exchanged. Box W-124, Post-Dispatch.

HELP WANTED

Solid agate, 15c line, minimum 30c. Out-of-town rate 5c per line extra on Agents, Salesmen, Canvassers, Solicitors, Trade Schools and Mail Orders. Discount 1c per line on three or more insertions.

HELP WANTED—MEN, BOYS

ADVERTISING MAN—With some originality and experience in copy writing, growing mail order house, has previously handled advertising through agency, but increasing business requires inside department. Box K-260, Post-Dispatch.

ADJUSTER—Sewing machine; one with some selling ability preferred. Box L-163, Post-Dispatch. (c2)

APPRENTICES—To learn electric motor work. Advance Electric Co., 20 N. Commercial st. (c99)

ASSISTANT CHEMIST—Must have some experience; good opportunity. Apply Corn Products Refining Co., 19th and R. R. tracks, Granite City, Ill. (c)

AUTO MECHANIC—Interest in shop to right man. Box L-273, Post-Dispatch. (c)

AUTO SALESMAN—Collector, plasterer, paper hanger; boy to learn trade. 3327 Locust. (1)

AUTO WASHERS—Two experienced. De Luxe Automobile Co., 3101 Olive. (c)

AUTOMOBILE MECHANIC—Must understand ignition; I can make you a good proposition. 1008 Dillon st. (c)

HELP WANTED—MEN, BOYS

AUTO MECHANIC—And helper; must be experienced; good opening for right party. Brooks Garage, Carbondale, Ill. (c7)

AUTOMOBILE MECHANICS—First-class; pleasant working conditions. Lafayette Tire and Auto Repair Co., 608 Lafayette. (c)

AUTOMOBILE MECHANICS—With experience; good wages and steady work in modern, light, cool shop. Apply Wilson Motor Car Co., 2921 Locust. (c)

AUTO MECHANICS—Apply Wrought Iron Range Co., 5661 Natural Bridge. (c4)

AUTO PAINTER—Second man; one that can color varnish and rub varnish; $20 per week; steady job. Bardwell Auto and Carriage Works, Great Bend, Kan. (c14)

BAKER—A first hand on bread and rolls; good wages; steady place to right man. 3864 Folsom.

First-Class Cake Baker
Splendid opportunity. Apply 6th fl.
Famous-Barr Co.

BARTENDER—Must be out of draft; no mixed drinks. Box W-144, Post-Dis.

BAR PORTER—White or colored; steady position; good wages. Majestic Hotel, 11th and Pine. (c)

BARBER—To take over shop of drafted man; liberal proposition to right party. Ad. 7718 Ivory, or phone Riverside 1311J.

BARTENDER—With references; call between 11 and 12 a. m., Sunday. 4476 Chouteau.

BELLBOYS—Neat-appearing; A1 references. Majestic Hotel, 11th and Pine. (c)

BENCH HANDS—Experienced in machine shop; no night work; indirect Government work. Apply Hamilton and Kennerly avs. (c)

BENCH AND FLOOR MOLDERS—First-class; on aluminum and gray iron. We cannot consider the application of men already engaged on war work contracts. Box J-305, Post-Dispatch. (c7)

BILL CLERK—Experienced, for laundry; must be able to operate typewriter; good opportunity for young man not in draft. Apply St. Louis Malleable Casting Co., 7800 N. Broadway. (c)

BLACKSMITH HELPER—Carriage; 30c per hour. 307-309 S. 9th.

BLACKSMITH'S HELPER—Good. 2014 S. 2d st.

BLACKSMITH HELPER—Colored; one who can help on shoeing preferred; steady work. 3740 Market.

BLACKSMITH'S HELPER—Good wages. Good wages. Lincoln Steel and Forge Co., 5701 Natural Bridge. (c)

BLACKSMITH—Good allround man; must understand tempering and know his business thoroughly. Lincoln Steel and Forage Co., 5701 National Bridge. (c7)

BLACKSMITH—Allround man; must be first-class mechanic; $30 per week; steady job. Bardwell Auto and Carriage Works, Great Bend, Kan. (c14)

BODY BUILDER—One that can build all kinds of commercial bodies and rebuilt hearse bodies; $30 per week; steady job. Bardwell Auto and Carriage Works, Great Bend, Kan. (c14)

BODY MAKERS—On automobile bodies. Modern Wagon and Carriage Co., 1948 Papin st. (c)

BOOKKEEPER—Past draft age. Tip Top Bottling Co., 1428 N. Jefferson. (c)

BOOKKEEPER—Young man, in real estate office. Box E-345, Post-Dispatch. (c)

BOOKKEEPERS—Two, with wholesale experience. Box L-252, Post-Dispatch. (c2)

BOOKKEEPER—Male; experienced and accurate; give reference, age and wages expected. Box B-170, Post-Dispatch.

BOOKKEEPER—Experienced; must be over 40 years of age; salary $25 a week; must furnish high-class references. Apply 1109 Olive.

BOOKEEPER—Experienced at ledger and general distribution work; one with automobile experience preferred; salary $85; chance for advancement. Box L-337, Post-Dispatch. (c)

BOOKKEEPER—Experienced, in manufacturing office, accounts receivable and payable, draft exempt; state age, references, experience and salary expected. Box B-114, Post-Dispatch.

BOOKKEEPER—Thoroughly experienced, between the age of 35 and 40; one capable of taking charge of office and do correspondence work; only those that can furnish best of references need apply. Golluber Millinery Co., 1331 Washington. (c)

BOY—16 or over. 826 S. 18th. (c)

BOYS—Call 211 Frisco Bldg. (c)

BOY—Strong, to label bottles. 1117 S. 11th.

BOY—With bicycle, to run errands; drug store. Fry, 2845 Market st.

BOY—17, for soda fountain; also a porter. Marquette Drug Store.

BOY—To work at fountain; call Monday after 10 a. m. 5001 Delmar.

BOY—To work in drug store. 39th and Russell.

BOY—To work in drug store. 1823 S. Jefferson.

BOY—To learn trade. Apply at Steffan Woodworking Co., 823 Monroe. (c)

BOY—To work in drug store. Driscoll pharmacy, Clayton and McCausland.

BOY—To work in drug store. 39th and Russell av.

BELLBOYS—2 experienced, $45 per month; no meals. University Club, 607 N. Grand.

BOY—To work in ice and coal office. Box B-183, Post-Dispatch.

BOY—For drill press and lathe; machine shop. 4100 N. 21st st. (1)

BOY—Strong, for wagon helper. 1117 S. 11th st.

BOYS—Past 16, to drive light wagon. 314 S. Main st. (c)

BOY—16, to learn printing business. 309 Locust st. (c)

BOY—To learn auto trade. 3919 W. Florissant.

BOY—To help at soda fountain, nights and Sundays; references; at once. 5298 Page.

BOY—Eighth grade scholar, to learn typesetting. Quinlaw-Fricke Ptg. Co. (c)

BOY—For wall paper store. Hull Decorating Co., Cabany 427.

BOY—To work in machine shop. Bodine Pattern Co., 817 Market. (c)

BOY—14 or 16 years old; salary $6. Apply 206 S. Main. (c)

BOY—To work in drug store. 918 Pendleton av.

BOY—To run errands; apply Monday morning. F. Lemoin, Tailor, 3864 Shenandoah. (c)

BOY—To work in harness shop. 3916 Laclede av.

BOY—Good, with bicycle, at once; good wages. Van Miller Studio, 3546 Olive st.

BOY—Apply Elder Mfg. Co., 13th and Lucas. (c)

BOY—Strong; $10 week. Union Candy Co., 215 Chestnut st. (c)

BOY—In cutting room; splendid chance to learn designing. Peltason Waist Co., 701 Lucas.

BOYS—16 to 19 years old; light work; steady employment; good wages. Apply Provident Chemical Works, 8011 Idaho. (c8)

BOY—16 to 18 years old, to learn machinist's trade; $10 week to start. Box B-140, Post-Dispatch.

BOY—Bright, or young man, in grocery and market; must be accurate; call Monday. 714 N. Taylor.

BOYS—Over 16 years, for factory work; steady position. Apply to Mr. Davies, 3040 Lambdin av. (c8)

BOY—With 1 or 2 years' experience in drug store; good pay and good hours. 5201 Virginia av. (7)

BOY—Good, strong, 16 years or over. Apply Myerson Ptg. Co., 3d and Chestnut. (c7)

BOY—Colored; 16 to 18 years of age for box shop. Apply Butler Bros., 18th and Olive. (c7)

BOY—Must be over 16, to work in office; good opportunity; steady position. 107 N. 12th st. (c)

BOYS—Over 16 years, to learn shoe making. International Shoe Co., Glasgow and North Market. (c)

BOY—About 17, for soda fountain, evenings, from 6 to 11:30. Seidlitz & Basser, 362 N. Boyle.

BOY—Colored; neat; over 18; to operate passenger elevator; steady position for right party; good pay. Box L-94, Post-Dispatch.

BOY—About 16 years, to help in clothing factory. Abbott Jacket Mfg. Co., 1110 Washington. (c)

BOY—17 to 19 years, to learn perfume business; good opportunity. Apply to Mr. King, Meyer Bros. Drug Co., 4th and Clark. (c)

BOY—Experienced elevator; references; apply Sunday, 9 to 11 a. m., Steinbergs, Olive at 10th. (c)

BOY—16 to 18, for laboratory work; hours 8 to 5:30, noon Saturday, $11. Apply 508 N. Commercial st. (c)

BOYS—About 16 years, willing to learn trade; a good chance for industrious workers; apply Monday after 10 a. m., Golluber Millinery Co., Factory 1030 N. 19th. (c2)

BOY—Over 16 years; a good opening for boy who is willing to work. Apply to Mr. Goldberg, Marx-Haase Clothing Co., 1300 Washington.

BOYS—Over 16 years old to do factory work; steady employment, paying from $14 to $16 weekly. Apply at once. 619 N. 2d st. (c1)

BOY—Bright, energetic, for work in office; good opportunity to the right party; apply Monday morning. John T. Milliken & Co., 3d and Cedar. (c)

BOYS—16 or over to work in watch repairing establishment; good pay, good chance to learn the trade. Kruse & Little, Globe-Democrat Bldg. (c)

HELP WANTED—MEN, BOYS

BOY—Clean-cut colored boy, 18 to 20, for light warehouse work and elevator operator. Apply with reference and past record of experience. Apply Butler Bros., 18th and Olive.

BOYS—18 years of age, for assembling orders and caring for stockroom; must write good hand and be good at figures; bright and active. Chance for advancement; $12 per week. Call Sayman Bldg., 2117 Franklin av.

BOYS—16 to 18 years old, in packing and shipping department of manufacturing medicine house; permanent position with chance for advancement. Apply 1700 Morgan st.

BOY—16 years or older, to be in stock and packing department; good opportunity for bright, willing worker to learn the millinery trade. Crone Millinery Co., 1200 Washington av.

BOY—16 to 18 years, who would appreciate a steady position at light manufacturing in a small establishment; pay by the week; no deductions for holidays; I want a boy with ambition; education not essential, but must be willing to learn and grow up with the business, and after a reasonable length of time can share in the profits in addition to salary; experience not necessary, but if experienced, state the kind of work. Box B-2[illegible], Post-Dispatch.

BOYS—16 years old. Apply SHAPLEIGH HARDWARE, 4th and Washington. (c2)

BOYS—18 to 19, wholesale dry goods, $45. Advancement. Box E-338, Post-Dispatch. (c)

BOYS—Young, for light factory work; high pay.
DAYLIGHT PLANT.
PARK AND DOLMAN.

BOYS—To learn pattern making; one with a little experience preferred. BANNER IRON WORKS, 4630 Shaw. (c)

BRICKLAYER—General repair; steady work; good wages. Call Sunday. 3[illegible] Delmar bl.

BRICK LOADERS—Two; 8 hours, $3. 4[illegible] Manchester. Delmar 973L.

BRICK TRUCKERS—Experienced; and towers. Hydraulic Press Brick Co., King's highway and Natural Bridge.

BRUSH MAKERS—A good allround man who is also a good boring machine hand; permanent employment; best wages; also draw-hands and twisting machine operator on bottle brushes. Schaefer-McLaughlin Co., corner Reed and Mineral sts., Milwaukee, Wis. (c80)

BUNDLE WRAPPER—General assistant; active man; not subject to draft; the more capable the man, the better the pay. St. Louis News Co., 1010 Locust st. (c)

BUSBOY—St. Luke's Hospital. 5533 Delmar.

BUTCHER—At Nagel's Cafe, 6th and St. Charles sts.

BUTCHER—First-class hotel man. Apply 10:30 a. m., room 307 Union Station. (c)

BUTCHER—For cafeteria. Apply 623 Locust. (c)

BUTCHERS—Experienced beef and hog. Apply Sieloff Packing Co., 4339 Natural Bridge. (c1)

CABINETMAKERS — Union, for inside work; 50c hour. Blumer Cabinet Co., 2110 Walnut. (c)

CABINETMAKER—One who can do repair work; part time only. Box L-110, Post-Dispatch. (c)

CABINETMAKERS—ST. LOUIS CAR CO., 8000 N. Broadway. (c)

CADDIES—Over 10 years for Municipal link; must be neat appearing; good pay. See caddy master, Pavilion near De Baliviere entrance Monday noon.

CANDY MAKER—To learn to make lemon drops; steady work. Union Candy Co., 215 Chestnut st. (c)

CANDY MAKER
One experienced on cream work, also stick candy maker. Apply employment office, 2d floor, STIX, BAER & FULLER.

CARPENTERS—Five. 2911 Gamble. (c)

CARPENTERS—Nonunion; Brooklyn st. elevator, foot of Mound. (c)

CARPENTER—Or handy man for repairs; call 4376A Cook av., Monday.

CARPENTER—For general repair work; nonunion. Inquire 3513A N. 23d. (c)

CARPENTER—Good flask carpenter. Apply 4049 Labadie, today, or Materne Mfg. Co., 18th and Gratiot, Monday. (c)

CARPENTERS—2 men for interior work. Apply Edison Lamp Works of General Electric Co., Clark and Ewing avs. (c)

CARPENTER—White man, nonunion, married, experienced in general carpenter and factory repair work. References required for doing work of this kind; steady employment; wages $18 per week. Call Sayman Bldg., 2117 Franklin av. (c)

CARPET LAYER—Who understands making shades and drapery work; must be sober and industrious; permanent position to right party; references required and state salary. The Louis Hax Furniture Co., St. Joseph, Mo.

CARRIAGE PAINTER—Experienced brush hands. 613 Cass. (c)

CARRIAGE BLACKSMITH HELPERS—Experienced. Apply Pioneer Auto and Vehicle Co., 3400 S. Broadway. (c1)

CARRIAGE WOODWORKERS—On automobile bodies. McCabe-Powers Carriage Co., 1215 N. Broadway. (c7)

CARETAKER—Colored man, married, to take care of small garden, shrubbery, chickens and saddle horses; must be experienced and furnish references for doing work of this kind; wages $55 per month with house rent free; this is a city job. Call or write Dr. T. M. Sayman, 2117 Franklin. (c)

CATHOLIC STUDENTS

Suitable outdoor employment during vacation; we show you how to make big money. Call on branch manager any day, 8 to 9 a. m., 5 to 6 p. m. John J. Reeffe Co., 32[illegible] Wright Bldg., Hackley Mgr.

CHAUFFEUR—Colored, for Dorris truck; call Monday. 3000 N. Broadway.

CHAUFFEUR—To drive truck; state references and wages. Box B-163, P.-D.

CHAUFFEUR—White. 3352 S. 13th. Sidney 1205. (c)

CHAUFFEURS—Two, for delivery trucks. 21 Gore av., Webster Groves, Monday morning. (c)

CHAUFFEUR—Experienced, to drive Ford moving truck; also helper; steady; wages. Berninger Moving Co., 1445 O'Fallon. (c)

CHAUFFEUR—Expert, colored; prefer man between 35 and 40 years old; strictly reliable; must stay on premises; references required. Apply Sunday morning between 9 and 12. 5829 De Giverville av.

CHAUFFEURS

On moving truck; must be experienced; steady and clean work; all year round. 2[illegible] Washington.

CHEF—Or cook and helper, for summer hotel, Chautauqua, Ill. Forest 6768W.

CHIEF ENGINEER—Of long experience to take charge of power mechanical operation in large manufacturing plant in St. Louis; good and permanent position for a man of right qualifications. Address in confidence, giving age, experience, nationality, salary expected, etc., Box L-1[illegible], Post-Dispatch.

CHEMISTS—Men who are experienced in analytical work; steady position; good salary to start. Write or apply in person. John T. Milliken & Co., 3d and Cedar.

CHIPPER—Cast iron casting. Geo. J. Fritz Foundry and Machine Co., 2018 S. 3d. (c)

CLERK—For cigar stand. Apply Planters Hotel.

CLERK—Junior drug, with 3 or 4 years' experience. Box L-102, Post-Dispatch.

CLERK—Some railroad experience; write, giving full detail of experience. Box L-211, Post-Dispatch. (c)

CLERK—Young man for office work with some knowledge of bookkeeping; high school education; state age, salary expected and references. Box E-13, Post-Dispatch.

CLERK—Good at figures, to assist cost accountant; draft exempt; state age, references, experience and salary expeced. Box B-181, Post-Dispatch.

CLERK—Between 31 and 40 years of age; must have years of experience in ledger work, rapid and accurate at figures; chance for advancement; salary $85. Box L-1[illegible], Post-Dispatch.

CLERK—Shipping and receiving; one that has had experience in dry goods or kindred lines; a man about 35 to 50 years of age preferred; must be able to keep his own records; permanent position and good pay to the right person. Box E-50, Post-Dis.

CLERK—Experienced fire insurance. F. CHURCHILL WHITTEMORE CO., 118 N. Fourth.

COAL UNLOADERS—15c a ton. St. Louis County Gas Co., Maplewood.

COAL HAULERS—At once; can make from $3 to $5 per day. Inquire Sunday or Monday morning. Mueser-Schake Mer. Co., 4[illegible] Gravois.

COLLECTOR—For West End district. Box E-66, Post-Dispatch.

COLLECTOR—May, Stern & Co., Olive st.

COLLECTORS—Apply at 1017 Olive st., room 406.

HELP WANTED—MEN, BOYS

CONCRETE FORM CARPENTERS — SIX. APPLY ANY TIME. CURTIS CO. MFG. CO., KIENLEN AND HAMBURGER. TAKE HODIAMONT CAR, WEST END OF LINE. (c7)

COREMAKERS WANTED FOR IRON FOUNDRY IN A WAR INDUSTRY. REFERENCES REQUIRED
Box E-73, Post-Dispatch. (c2)

CUTTER—Experienced on house dresses and aprons. Apply LOWENBAUM MFG. CO., N. E. Cor 23d and Locust. Apply second floor. (c)

ELECTRICIAN — For maintenance work. AMERICAN CAR & FOUNDRY, Madison, Ill. (c)

ELEVATOR MEN

ELEVATOR OPERATOR—Freight; steady position; good pay to right party. Box L-253, Post-Dispatch.

FIRE BRICK LAYERS—Union scale. Apply 4070 N. Main, Room 2. WALSH FIRE CLAY PRODUCTS CO. (c1)

FIREMEN—EXPERIENCED; BRAKEMEN, TELEGRAPH OPERATORS AND RAILROAD MACHINISTS. APPLY W. C. WELCH, 107 FRANKLIN AV.

HEAD FIREMAN

FISH NET MAKERS—A No. 1. ST. LOUIS CAR CO., 8000 N. Broadway. (c7)

FREIGHT CHECKERS

GRINDER HANDS—NEW STANDARD ADDING MACHINE CO., 3701 Forest Park Bl. (c7)

HAMMER SMITH — Hammer boys, blacksmith, helpers, bulldozer men, axle turners, boring machine hands. ST. LOUIS CAR CO., 8000 N. Broadway. (c7)

HARDWARE MAN—Must be experienced. Box L-251, Post-Dispatch. (c2)

Investigators

COLORED JANITOR AND WINDOW WASHER—Experienced; bring reference and record of former employment. Apply BUTLER BROTHERS, 18th and Olive Sts.

LABORERS WANTED

LABORERS—For factory work; steady employment; good chance for advancement. ELLIOT FROG & SWITCH CO., East St. Louis, Ill. (c1)

LABORERS—$3.00 DAY. APPLY SUPERINTENDENT, 828 GRATIOT. (c8)

LABORERS

LABORERS—75; U. S. storage depot, 2d and Arsenal; 40c per hour; steady work and overtime. WESTLAKE CONSTRUCTION CO., 2d and Arsenal. (c7)

LABORERS—For factory work; steady employment; good chance for advancement; preference to men over draft age. ELLIOT FROG & SWITCH CO., East St. Louis.

LABORERS—$3 per day; steady work; ship every day; good board on job. Apply Government Employment Office, 705 Market St. WALSH FIRE CLAY PRODUCTS CO. (c1)

LABORERS — 60 WHITE MEN FOR CONSTRUCTION WORK; DAY AND NIGHT SHIFTS; STEADY WORK; HIGHEST WAGES; OPPORTUNITY FOR ADVANCEMENT. APPLY ANY TIME. CURTIS CO. MFG. CO., KIENLEN AND HAMBURGER. TAKE HODIAMONT CAR, WEST END OF LINE. (c7)

LABORERS—60 COLORED MEN FOR CONSTRUCTION WORK; DAY AND NIGHT SHIFTS; STEADY WORK; HIGHEST WAGES; OPPORTUNITY FOR ADVANCEMENT. APPLY ANY TIME. CURTIS CO. MFG. CO., KIENLEN AND HAMBURGER. TAKE HODIAMONT CAR, WEST END OF LINE. (c7)

LABORERS
Good wages; chance for advancement; cool place to work. EUREKA BRASS CO., 601 Red Bud.

LATHE HAND. Apply F. H. LOGEMAN CHAIR MFG. CO., 2000 N. Main. (c)

MACHINISTS

MAIL ORDER OFFICE MAN.

MAIL ORDER MANAGER.

MAN—To check freight; good position; good salary to start. Box L-254, Post-Dispatch. (c2)

MAN—Elevator, experienced on freight. $14 per week. Box E-340, Post-Dispatch.

MAN—To truck freight; steady position; good pay to start. Box L-255, Post-Dispatch. (c2)

MAN—With experience for furniture stock and warehouse work; answer giving age, experience, salary expected. Box E-12, Post-Dispatch.

MAN—Assistant in sales dept. of dealers in heavy hardware; man with railroad experience preferred; state age, experience and salary desired. Reply L-49, Post-Dispatch.

MAN—Young, 18 to 21. Absolutely honest and trustworthy; not afraid of work. Must be able to drive Ford car. Give full details in first letter. Box E-342, Post-Dispatch. (c2)

Mechanics—$4.50 8-Hour Day

Mechanics—$4.50 8-Hour Day

WANTED MECHANICS
None but first-class need apply.
OVERLAND AUTOMOBILE COMPANY
See H. H. LYON.

MEN AND YOUNG MEN

MEN—To replace those taken in draft. R. N. COLLINS V. W. CO., 3900 Chouteau av.

MEN—Able bodied; for warehouse purposes. CHASE BAG CO., 18 N. First St.

MEN—Wholesale dry goods; $15 per week; advancement. Box E-339, Post-Dispatch.

MEN—Several shipping and receiving room men exempt from draft. Apply BUTLER BROTHERS, 18th and Olive sts.

MEN—For factory work; steady employment; good pay. Apply THE N. K. FAIRBANKS CO., 3d and Convent. (c2)

MEN—And boys for general factory work; high pay.
DAYLIGHT PLANT

MEN—Three or four; exempt from draft for warehouse work. Apply BUTLER BROTHERS, 18th and Olive sts.

MEN—Ten, to work in ware shed. Apply ADOLPHUS BUSCH GLASS MFG. CO., Main and Dorcas.

MEN — FOR GENERAL SHOP WORK ON GOVERNMENT NECESSITIES. HANDLAN-BUCK MFG. CO., 212 N. 3d. (c)

MEN—Between 32 and 40 years of age for opening cases and piling stock. Only those who desire steady work need apply. Reference necessary.

MEN WANTED
FAMOUS-BARR CO.

MEN—Wheelbarrow men; $4 to $5 per day; piece work; good, healthy work. Apply 603 Laclede Gas Bldg., 11th and Olive. (c)

MEN! Bookkeepers, Clerks, Mechanics, Technical Men.
THE Y. M. C. A.

MEN WANTED

MEN—3 experienced industrial sick accident insurance men; debits furnished. Apply before 10 a. m. Monday morning. CLOVER LEAF CASUALTY CO., Wainwright Bldg. (c)

MEN—Who are in the deferred classes, for Government work; wages $14.65 to $16.00 per week to start; can earn more. Apply 5939 Kennerly. Take Hodiamont or Wellston cars.

WANTED

Wanted
Men for street work.
35c Per Hour
Cor. of Lillian and Davison.

MEN WANTED
For express transportation service; steady useful employment; steady work; excellent opportunity for advancement. Apply employment agent, Sunday or Monday morning.
Wells-Fargo & Co.
2d floor, 20th and Clark.

MERCHANDISE MANAGER.

MILLWRIGHTS AND MACHINERY REPAIRMEN WANTED IN A WAR INDUSTRY REFERENCES REQUIRED
Box E-221, Post-Dispatch. (c2)

MILLWRIGHT

MOLDERS

Iron Moulders

OPERATOR — Comptometer; experienced. Hours 8 to 5 and 1 p. m. Saturday. Box E-51, Post-Dispatch. (c)

PIPE FITTERS—6 FIRST CLASS ON HYDRAULIC WORK; STEADY WORK; HIGHEST WAGES; OPPORTUNITY FOR ADVANCEMENT. APPLY ANY TIME. CURTIS CO. MFG. CO., KIENLEN AND HAMBURGER. TAKE HODIAMONT CAR, WEST END OF LINE. (c7)

PORTER AND PACKER

PORTER WANTED

Wanted!
DAY PORTERS
NIGHT PORTERS
WINDOW WASHERS

SAW FILER—Man to file band saws and keep same in good condition. ST. LOUIS CAR CO., 8000 N. Broadway. (c7)

SAW FILER—And machine men. Apply LOTHMAN CYPRESS CO., foot of Angelica St. (c)

HELP WANTED—MEN, BOYS

SHOVELERS—20, 45c hour, $4.05, 9-hour day; Gravois and Oak Hill Railroad tracks; 2 months' work. See Frank Kenneh, foreman, Andrew Schaeffer Supply and Wrecking Co. (c)

SHOVELERS—Six; 40 cents per hour; city view place, on Creve Coeur Lake line; long job. W. B. Watters & Son., get off at Purdee. (c)

SLEEVER—Lady clothes ironer and rough dry marker. Superior Laundry, 1745 S. 18th st. (c)

SODA DISPENSERS—Metropolitan Candy Co., Grand and Olive. (c)

SODA FOUNTAIN BOY—For Tuesdays, Thursdays and Sundays. 5201 Virginia. (7)

SODA AND LUNCH MAN.
Opportunity for a Christian man, 31 to 35 years of age, with experience to develop this department of our stores, in which advancement will depend entirely upon the actual results that he accomplishes; total abstainer with a clean record which will bear searching investigation; fair education and executive ability essential; state age, concerns previously employed by and wages. Box E-250, Post-Dispatch. (c)

SOLDERERS—1915-17 Pine st. (c2)

SOLDERERS—Experienced on assortment work. Western Tinware Co., 1308 N. 16th.

STABLE MAN—Reliable. Call Monday, 914 N. Broadway. (c)

STENOGRAPHER—Bookkeeper and general office work; young man or lady. Apply 510 Merchants' Exchange.

Sticker Hand.
Matcher Machine Hand.
Machine Hand for circular resaw—must be experienced.
HUTTIG SASH & DOOR CO.,
1206 S. Vandeventer.

STOCK CLERK—Man to take care of bulk stock department of cartons, boxes, etc.; one with experience in this line of work preferred; steady position. John T. Milliken & Co., 3d and Cedar. (c)

STOCK MAN — Experienced; steady position; good pay. Box L-256, Post-Dispatch. (c2)

STOCK MAN—A large manufacturing firm in St. Louis requires an experienced stock man. Good opportunity for man of several years' experience as stock man for a large factory. Man about 40 years old preferred. In reply, state age, education, name of former employers, and salary received in each place. Address Box E-33, Post-Dispatch. (c)

STORE MANAGER.
Permanent position with attractive future arrangements for Christian man not over 38 in one of our stores in another city, to learn our business and become a manager; must have several years' experience in retailing or selling in stores handling notions, dry goods, crockery and china, hardware and kindred lines; have good health, ambition, clean record and the capacity to work hard for a future; application confidential. Box W-406, P.-D.

STORAGE BATTERY MAN—Steady position, good chance for advancement. Apply Exide Battery Depot, 2038 Walnut st. (c)

SUPERINTENDENT—Only A1 man need apply; must have exceptional executive ability and a producer with board experience on tool and die work, and general machine building; give past experience, where employed, age and salary to start; best kind of an opportunity for a result getter. Box E-347, Post-Dispatch.

TAILOR—Colored, to take part in business; small expense. Mrs. Brown, dressmaker, 14 S. Ewing.

TEAMS—Five; dump wagon and shovelers; Monday morning. Spring and Cook.

TEAMS—25, $7 day; long job. Grand and Delmar. Andrew Schaefer Supply and Wrecking Co. (c1)

TINNERS—1915-17 Pine st. (c2)

PAPER HANGER HELPER — Experienced young man; also young man as painter helper. Call 3000A N. Taylor. O. C. Steinbrecher.

TEAMSTER—Experienced box and lumber teamster. Fehlig Bros. Box Co., 1909 Wash st. (c2)

TEAMSTERS—5, at once; money every night. Apply rear 4024 Easton av. Jacob Schaefer Wrecking Co. (c)

TEAMSTERS—$15 per week; steady work. Andrew Schaefer Supply and Wrecking Co., Clarence and Natural Bridge. (c)

TINNERS—W. F. Blanke Can and Mfg. Co., 116 Pine. (c)

TOOL AND DIE MAKERS—Good wages, steady work. Apply Sunday, 10 a. m. 609 Chouteau av. (c)

TOOL AND DIE MAKERS—To assist superintendent in Pittsburg, Pa., factory; splendid opportunity. Call Bomont 560 for interview. (c)

TOOL AND DIE MAKERS—Grinder hands, lathe hands for Government work on tools for Western Cartridge Co.; good rates to first-class men. NEW STANDARD ADDING MACHINE CO., 3701 Forest Park bl. (c1)

TUCK POINTER—Call Sunday, 4109 West Natural Bridge.

TUCK POINTERS—Two; first-class. 4006 Flad av. (c)

TUCKPOINTERS—4. 4550 S. Broadway, before 12 m. (c)

TRUCK DRIVER—Who understands how to drive and take care of an Aalco truck; good salary to right man. Phone Delmar 4190. (c)

TRUCK DRIVERS—And meat cutters; must have references. Consumers' Grocery and Meat Co., 826 Market. (c)

TRUCK DRIVER—Heavy auto truck; salary $3 per day, 7 days a week; steady position; give references and last employment. Box W-366, Post-Dispatch. (c7)

VULCANIZER—First-class, one who is experienced in retreading and doing all kinds of sectional work, no other need apply. Write Add-a-Tread Tire Co., Little Rock, Ark. 1223 Main st. (c8)

WAGON BLACKSMITH—Putnam Die Co., 917 North Market. (c)

WAGON BLACKSMITH HELPERS — Apply COLUMBIA TRANSFER CO., 12th and Spruce, at Levee near Eads Bridge, East St. Louis, Ill. (c)

WAITER—Experienced, colored. Windermere Hotel, 5601 Delmar. Cabany 4770. (c1)

WAITER—Young man to act as room and bar waiter; good chance for advancement. Apply at Warwick Hotel, 15th and Locust. (c7)

WALL PAPER HANGERS—Call at American Wall Paper Co., 1919 Park. (c)

WATCHMAKER—Apply Hasenjaeger Bros. Jewelry Mfg. Co., Holland Bldg. (c)

WEIGHER—Man about 50 years of age to weigh coal and ice at branch office and do clerical work; must live in or near Baden. Box L-117, Post-Dispatch. (c1)

WELDERS—OXYACETYLINE; CLEAN, LIGHT WORK; GOOD PAY. APPLY E. E. SOUTHER IRON CO., HAMBERGER AND KIENLEN.

WHITENERS—3435 Bell av. Central 8141.

WIRE WORKERS—Two, for round and channel work. 826 S. 18th. (c)

WOODWORKERS—Experienced man on auto body work; steady work and good wages. Apply 3414 Lindell. (c7)

WOOD WORKING MACHINE HAND—Must be good band sawyer. McCabe-Powers Carriage Co., 1213 N. Broadway. (c)

WOODWORKERS—Machine and bench hands; highest scale of wages in this locality. Apply at once to Draper Planing Mill, 16th and G sts., Granite City, Ill.

WOOL AND FUR MAN—Experienced, who understands the card system; to such a man will pay $50 a week; must be able to grade furs also, as well as being an expert card man. Box J-298, Post-Wis.

WRECKERS—20, with hatchets, Monday morning, at 320 Russell av. Thos. Kelly.

WRECKERS—At 6412 S. Broadway. Tom Hays.

WRECKERS—11th and Chestnut. Smith & Son, house movers and wreckers.

WRECKERS—75, at 7th and Chouteau and 6th and Washington; $3 per day; money every night. Jacob Schaefer Wrecking Co.

WRECKERS—25; 35 cents hour, $3.15 9-hour day; 2 months' work; Grand and Bell, Bevo Plant, 7th and Pestalozzi and 718 Howard. Andrew Schaeffer Supply and Wrecking Co. (c)

WRECKERS WANTED
White or colored; 40c per hour. Apply Potomac and De Kalb. J. H. WISE CONSTRUCTION CO. (c1)

WRINGER MAN—Superior Laundry, 1745 S. 18th st. (c)

HELP WANTED—MEN, BOYS

YOUNG MAN—One who would like to learn retail jewelry business or one familiar with jewelry business. 17 N. Broadway. (c)

YOUNG MAN—For general office work; state salary and references; steady position. Box E-335, Post-Dispatch. (c)

YOUNG MAN—3 or 4 years' experience in drug store. Central Drug Co., s. e. cor. 16th and Markets sts.

YOUNG MAN—About 18 or 19 years old, for office position; should live in West End; apply Monday morning. 6183 Delmar. (c)

Young Man for Watch Dept.
One capable of repairing watches; references. Apply superintendent's office before 10 a. m. Main Floor, Gallery.
FAMOUS-BARR CO.

Wanted
OPERATING AND MECHANICAL LABORERS FOR REDUCTION PLANT; WAGES FROM
$3.10 to $4.25
PER DAY OF 8 HOURS. MEALS CAN BE SECURED AT COMPANY'S RESTAURANT. APPLY EMPLOYMENT OFFICE,
Aluminum Ore Co.
EAST ST. LOUIS, ILL.
BROADWAY CAR. (c8)

I WANT an able-bodied man, past 31, German-American preferred, to help me raise cattle and hogs on rich, fertile Delta bottom cut-over lands near Vicksburg; ideal for this purpose; to a man with some means will sell a half interest, part on terms; otherwise will furnish everything and split the net profits 50-50. J. W. Weigant, Issaquena, Sharkey County, Miss. (c6)

SHOEWORKERS

HEEL SANDERS—And burnishers. McElroy-Sloan, 6629 Olive Street rd. (c7)

MACHINIST—For foreman; acquainted with loose leaf work; state age, experience and salary wanted, first letter. Box E-41, P.-D. (c7)

SHOEMAKERS—First-class; good wages; steady work. Stephens, 516 Pine st. (7)

SHOEMAKER—Good, for hand-sewed work. Apply 6193 Page bl.

AGENTS—MEN

AGENTS—Get our big soap offer. Ho-Ro-Co, 110 Locust, St. Louis, Mo. (c99)

AGENTS—Easy money selling our goods. Finley Med. Co., 2744 Market, St. Louis.

AGENTS—Ladies and gentlemen; $2.50 and $3 per day. Lightning Polish Co., Box 225, Coulterville, Ill.

AGENTS—Special!!! Inch display advertisement (over) 100 magazines; price $8. Coast-to-Coast Syndicate, Atlantic City.

AGENTS—Send 10c for photos of 2 American soldiers who recently whipped 24 Germans. Georgia Ferrotype Co., Dublin, Ga.

AGENTS—Big profits; name plates, numbers, signs; samples free. Brett Bros., Boston, Mass. (99)

AGENTS—Anywhere, handy men can make big money with our gold window sign letters; best on earth. Slann Sign System, Detroit, Mich. (c99)

AGENTS—$30 to $100 a week; free samples; gold sign letters for stores and office windows; liberal offer to general agents. Metallic Letter Co., 435 N. Clark, Chicago.

AGENTS—Vacuum cleaner; quick seller; good margin of profit; retails $8. Blair Co., Unity Bldg., Chicago.

AGENTS—$5 or more per day; easy profitable work; no skin game. Wirfs, Odd Fellows Bldg., St. Louis.

AGENTS—To advertise our goods by distributing free samples to consumer; 90c an hour; write for full particulars. Favori Co., 5504 Metal st., Dayton, Ohio.

AGENTS—Best seller yet; agents wanted everywhere; big profits; unlimited field; get this now; particulars free. Tillman Agency, 3704 Osceola.

AGENTS—Ladies and men earn $200 a month taking orders for beautiful spring line of men's tailored neckwear. E. L. Keiser & Co., Palmer Bldg., Detroit, Mich.

AGENTS—Waterproof kitchen apron; needs no laundering; every housewife buys; dainty, durable, economical; big money; sample free. Thomas Mfg. Co., 3122 Round st., Dayton, Ohio.

AGENTS—Big summer leader now ready; be on top; agents coin money; big field; take advantage of our free sample offer at once. E. W. Lounsbury, 2706 E. 32d st., Minneapolis, Minn.

AGENS—Great war pictures, 15 kinds, $1; samples free; 100 assorted, $5; sells everywhere; big profits. Address Patriotic Pictures, 564 W. Randolph st., Chicago.

AGENTS—Butter at 8c a pound; wonderful new invention; cuts high cost of living; big profits; 100 per cent; write quick for home territory and free samples. Instant Butter Merger Co., 7933 Metal st., Dayton, O.

AGENTS—I make $50 to $200 weekly in small permanent business; man or woman, start anywhere; materials cost 78c, retails for $45; big demand, needed in every home, hotel and restaurant. Craycroft, Fresno, Cal.

AGENTS—Make and sell your own goods, formulas by expert chemists; manufacturing processes and trade secrets; write for formula catalog. Ray Mystic Co., Washington, D. C.

AGENTS—Patriotic pictures, selling by million: Duty Calls, Pershing in France, America, Kaiser's Finish, Colored Man No Slacker; sample free. Renesch Pub. Co., 6526 Ellis av., Chicago.

AGENTS—Wanted to sell our fine soap, perfumes, toilet articles, extracts, spices, creams, etc.; sample free; write quick. Lacassian Laboratories, Dept. 126, St. Louis, Mo.

AGENTS—$25 a week for 2 hours' work a day; a brand new hosiery proposition that beats them all; write for terms and free samples if you mean business. Guaranteed Hosiery Co., 3125 Round st., Dayton, O.

AGENTS—Big summer leader now ready; be on top; agents coin money; big field; take advantage of our free sample offer at once. E. W. Lounsbury, 2706 East 32d st., Minneapolis, Minn.

AGENTS—Don't send money anywhere until you see sample of our new quick, seasonable money getter; big demand; $3 to $6 daily made; write for free sample today. Geo. L. Miller, Erwin, Tenn.

AGENTS—In every locality where automobiles are used; we will pay you $1.80 per dozen to exchange our 3 in 1 vulcanizers for old tires or tubes; send references with letter. Adam Fisher Mfg. Co., 416 Mermod-Jaccard Bldg., St. Louis, Mo.

AGENTS—We can submit to first-class, well-accredited men a splendid proposition to introduce a 100 per cent efficient patented food conservation device which every household will buy. Apply at or write us, Syndicate Sales Co., 3848 Olive. (c)

AGENTS—Now is the time to solicit orders for our portraits; we enlarge any size photo and make you a splendid Sepia portrait 13"x19", 2-inch frame included; this portrait will easily sell for $7; send in $3.50 and photo and be convinced. Guaranteed Products Co., Dept. A, 1940 McCormick Bldg., Chicago, Ill.

AGENTS—Take orders under the "Madison System" selling greatest cutlery bargain ever offered; valuable premium to your customers; we make all deliveries to your customers, sending you commission check every Saturday; no money required; $1000 in prizes to our agents in addition to regular commissions. Cascade Mercandise Corporation, 870 L. C. Smith Bldg., Seattle, Wash. (99)

AGENTS—Make $500 per month selling Stransky's new patent fuel vaporizer for Ford cars. It is new, it is different, it is patented. Guaranteed to save 25 per cent to 50 per cent of gasoline; ¼ kerosene can be used with splendid results at a saving of over 60 per cent in fuel cost; 15 days' free trial. I don't want a penny of your money until you have used it 15 days, and are satisfied it will do all I claim for it. Greatest money maker on earth today. Local county and state agents wanted everywhere. Stransky Vaporizer Co., Pukwana, S. D.

BIG money spare time, refinishing chandeliers, brass beds, autos, by new method, without capital or experience; free samples; write today. Gunmetal Co., 67 Elm, Decatur, Ill.

EXCLUSIVE agency worth $100 per week; our product is in universal demand; new, different, patented; households, farmers, stores and mechanics buy it; the first improvement of its kind for 1000 years; sells at all seasons; 3,000,000 sold annually; national advertising campaign now on to assist local and exclusive county agents; sold on a money-back guarantee; our plan brings repeat orders and establishes you in a permanent business; reserve your territory today. Automatic Safety-Device Corporation, 290-S, Hammond, Ind.

AGENTS—MEN

GARTSIDE'S Iron Rust Soap Co., 4054 Lancaster av., Philadelphia, Pa.; Gartside's Iron Rust Soap (trade mark, print and copyright registered in the U. S. Patent Office) removes iron rust, ink and all unwashable stains from clothing, marble, etc.; good seller, big margins; agents wanted; the original, 25c a tube; beware of infringments and the penalty for making, selling and using an infringed article. Also Gartside's Electric Washing Tablets saves soap, saves labor, saves time, makes clothes very white; send 5c for two 5c samples and the secrets of the laundry (worth $1); lady agents wanted.

LADIES and men make big profit selling 7-bar assorted toilet soap; sample free; permanent business. Crofts & Reed Co., Chicago, Ill.

LARGE manufacturer wants representatives to sell shirts, underwear, hosiery, dresses, waists, skirts, direct to homes. Write for free samples. Madison Mills, 503 Broadway, New York City. (cx99)

MAKE good paint and varnish, 15c gallon. Emmelmann Bros. Mfg. Co., Indianapolis, Ind. Dept. S.

PATRIOTIC flag portraits; agents making big money; sells on sight; write for particulars and samples. Chicago Picture Frame Co., 818 N. 6th st., St. Louis, Mo. (c99)

PORTRAIT MEN—Portraits of prints shipped in 24 hours' time. Write for catalogue. Portrait Men's Supply House, 1429 McGee st., Kansas City, Mo. (c99)

PORTRAIT MEN—Make $25 per day selling my patriotic flag portraits; 24-hour service on prints and finished work; write for catalogue. E. H. Roberts Portrait Co., Kansas City. (cx99)

QUIT COAL—Our burner makes gas fire in any coal stove; get our agents' big moneymaking offer. Wonder Burner Co., Columbus, O.

TREMENDOUS SELLER—Enormous demand, quick sales, big profits; 100 live agents wanted now; particulars free. Atkune Co., 2585 Wash st., Gary, Ind.

300 PER CENT; agents clearing hundreds weekly; new washing compound; wonderful seller; big repeater; nature's mightiest cleanser; send for proof; free sample. Mitchell, N. 1210 E. 61st st., Chicago.

1000 AGENTS, auto owners, at once—Spark gaps, $2.50 each; agents $7 to $10 easy per day. Particulars address H. L. Whitener & Sons, Mt. Vernon, Ill.

$60 WEEKLY and automobile furnished men everywhere placing samples wonderful product with automobile owners; 3c worth equals gallon of gasoline; outfit furnished free. E. Ballwey, 489, Sta. F, Louisville, Ky.

$50 WEEKLY and up selling Mexican diamonds; exactly resemble genuine; same rainbow fire; stand tests; sell at sight; repeat orders; write quick for sample case offer free. Mexican Diamond Importing Co., 240 Las Cruces, New Mexico. (c)

IF YOU ARE A HUSTLER
Let us start you in an independent business without capital. You can earn $3000 to $5000 a year selling our complete line of groceries, paints, oils, etc., at wholesale direct to farmers and other consumers; exceptional opportunity for wide-awake men. Experience not essential. Write for particulars. Dept. 5, GEORGE MELDRUM & CO., Wholesale Grocers, Chicago.

AGENTS WANTED—WOMEN

LADIES—20; to sell perfumes and toilet goods; $9 per week and commission; steady work; state experience. Box W-397, P.-D. (c)

WOMEN agents wanted, outside of St. Louis; we offer pleasant and profitable employment to women whose husbands or sons have gone to the war. You may devote all your time or spare time to the work; we tell you how to conduct the business; no money required; we back you and pay freight on all goods; established 1884; reference, any business concern in St. Louis. Great Eastern Coffee and Tea Co., Dept. P-110, St. Louis, Mo. (c)

SALESMEN WANTED

SALESMAN—Specialty; $100 a week man; call on merchants, towns around St. Louis. 308 Delmar Bldg., Monday, 9 a. m. (c)

SALESMEN—2 Catholic; neat appearance, with sales ability. Apply 1121 Fullerton Building. (c)

SALESMAN—Experienced in ham, bacon and provision lines, for West End trade. Box L-74, Post-Dispatch. (c)

SALESMEN—Talking machine; outside work; big money-making proposition. The Artophone Co., 1113 Olive st.

SALESMAN—To sell electric washers to the consumers; leads furnished and large commission. Apply Federal Sign Co., 1200 Pine.

SALESMEN and solicitors; guaranteed check protector; quick seller; large commissions; retails $6.75. Blair Co., Unity Bldg., Chicago.

SALESMAN—If you are a live wire, looking for a big paying position, call. 927 Chemical Bldg.

SALESMAN—To sell internal gear truck unit for all cars. Truck Unit Co., 3302-04 Lawton. (c7)

SALESMEN—$60 weekly and $5000 yearly from reorders; we give merchant $5 chewing gum vending machine free. Millard, 486 Broadway, N. Y.

SALESMAN—Specialty with quality speaking for itself; exclusive field; short runs; big percentage. Mfrs., 10,703 Quebec av., Cleveland.

SALESMEN—Now on road, to sell cigars, side line; attractive price to merchants; liberal commission paid. G. A. Woesthaus Cigar Co., 219 N. 10th st., St. Louis, Mo.

SALESMEN—For new specialty sold to drug, shoe and grocery stores; 30 per cent commission, side line; small sample. Williams Co., 149 W. Ohio st., Chicago.

SALESMAN—Capable specialty man for Missouri; staple line on new and exceptional terms; vacancy now; attractive commission contract; $35 weekly for expenses. Gillett, 151 26 Carlin Bldg., Cleveland, O.

SALESMAN—A wonderful opportunity for man who can organize salesforce; only man of proven ability need apply. 1813 S. Jefferson. (c1)

SALESMAN—To assist us in organizing a company in your own city or town to develop a mining property. For your services we will pay you $1000. Address Amco, Box 179, Miami, Ok. (65)

SALESMEN—For Missouri vacancy July 1; permanent position; old house selling staple line on exceptional terms; high commissions; $35 weekly advance. Sales Manager, suite 144, 800 Woodward, Detroit.

SALESMAN—To handle strong line of ladies' wash dresses and aprons as a side line in Missouri and Kansas, on commission basis. State experience and present line you are handling, together with references. Box J-307, Post-Dispatch. (c)

SALES MANAGER—Young man; assistant; for large wholesale shoe house; knowledge of wholesale shoe business; good correspondent; splendid connection with reliable firm; state age, salary to start and reference; replies confidential. Box E-55, Post-Dispatch.

SALESMEN—Local and general agents everywhere, here's a winner; $20 a day if you can make good. Write today. "System" Smith's Income Record Co., Box 227, Flint, Mich. (c)

SALESMEN—On salary and expense basis, to call on farmers and take orders for Capper Publications; this is a good proposition for real producers. Call at 1318 Chemical Bldg., ask for Mr. Macy. (c2)

SALESMEN—Attention; Are you satisfied with your present income? We require the services of five neat-appearing, well-educated men for city. Apply Monday, 314 Odd Fellows Bldg. (c7)

SALESMAN—By reliable company, well educated, of strong personality, man who can close sales; splendid opportunity; St. Louis territory; only man with keen desire to make big money need apply. Call Monday, 916 Olive st., ask for McCleary. (c)

SALESMEN—We can use two experienced; men having sold magazines and books preferred; Mr. Kloefer can show you how to make $75 per week; best of references and bond required. Apply Monday, 314 Odd Fellows Bldg. (c7)

SALESMEN—Side line; every State; we are introducing a new brand of cigars and give an excellent raincoat free with every 300 cigars at regular price; all orders shipped; commissions weekly. Mention Dept. A. Southland Cigar Co., Brenham, Tex. (99)

SALESMAN—Coffee, for good established wagon route at Alton; must be young man with experience and a hustler; very good money for a live one; first-class references and personal bond required. Royal Tea Co., 3838 Finney av. (c30)

SALESMAN—Large Cleveland company, producing merchants' new high-class mechanical specialty, wants factory representative; position permanent; earnings $200 to $600 per month. Address H. R. Ochs, 6921 Colfax rd., Cleveland, O.

SALESMAN—With auto, to cover nearby territory, selling direct to farmers and residents of small communities; high-grade article in urgent demand; $5 commission on each sale; an all-year proposition open to steady men only; call Sunday before noon or Monday. 110 S. 7th st.

SALESMEN—Side line, free pocket samples. Patent punchless checks. Big seller to restaurants, lunchrooms, hotels, soda fountains. No competition. Also commissions on reorders. Standard Check Co., manufacturers, Transportation Bldg., Chicago.

SALESMEN—We can submit to first-class, well-accredited men a splendid proposition to introduce a 100 per cent efficient patented food conservation device which every household will buy. Apply at or write us, Syndicate Sales Co., 3848 Olive. (c)

SALESMEN—In Southern and Western states; make $200 to $300 monthly; $25 weekly advance for expenses; no samples or collecting, merely determination to work; write now and secure fine income. H. O. Jones, Secty., 5 Schwind Bldg., Dayton, O.

SALESMEN—For Missouri, Arkansas, Oklahoma; family remedies in assortments on monthly payment plan to general and family grocery stores; $16.30 commission on $84 asst.; side or main line. G. B. Williams Co., 149 W. Ohio st., Chicago.

SALESMAN—To call on the farmers of Illinois to interest them in stock of an insurance company being organized to insure hogs against death from any cause at $1 per head. Leads and every co-operation given; no advances. Sales Manager, 514 Reisch Bldg., Springfield, Ill. (65)

SALESMEN WANTED

SALESMEN—To sell groceries, paints, lubricating oils to farmers, ranchmen and other consumers at wholesale; profitable, steady, desirable; satisfaction guaranteed; 40 years in business. Write for particulars. Lovem & Brown Co., 1707 S. State st., Chicago. (c99)

SALESMAN—By one of the largest concerns in U. S., salesman not subject to draft, to cover territory in Illinois; advertising campaign supplies leads; earnings in commissions run several hundred per month; expenses paid while training. Address B. E. Harris, G. S. M., Monroe Bldg., Chicago.

SALESMEN—Experienced or inexperienced; city or traveling; send for our free book, "A Knight of the Grip," and list of openings. Immediate employment service rendered members. Address National Salesmen's Tr. Assn., Dept 332 S. Dearborn st., Chicago, Ill.

SALESMEN—Magazine; join my crew and travel with me through the Ozarks; our line the most attractive yet offered; liberal advance account to right parties. Apply before 9 a. m. and after 4 p. m. Monday, suite 314 Odd Fellows Bldg., 9th and Olive. (c7)

SALESMAN—Make big money placing contracts with retail stores for the famous Underwood & Underwood Photographic News Service of United States war pictures; window advertising; liberal commissions; exclusive territory. Write Elliott Service Co., Printing Crafts Bldg., New York.

SALESMEN—St. Louis manufacturer of auto polish that sells on demonstration because it's different from the rest, would like to employ 2 city salesmen; also want 2 salesmen calling on accessory dealers to handle our polish as a side line; liberal commission; all correspondence held strictly confidential. Don't answer unless you're a producer. Box L-96, Post-Dispatch. (c)

SALESMEN—A business of your own. Our patented Dandilite Illuminating Bowl quickly converts any nitrogen lamp into a semi-indirect lighting unit; soft, clear, evenly diffused light. Inside of 90 days you can place in every home, store, factory, office in your territory. Sell direct to consumer through salesmen; commission only; if you have small capital to open office we will make you district manager. Trop Specialties Co., 1834 Broadway, New York. (c)

SALESMEN—An Ohio corporation has a couple of openings for high-grade specialty salesmen capable of selling a high-grade specialty to retailers; this corporation has just given their sales organization a new wartime plan of remuneration, wherein the opportunity for large earnings is much greater than heretofore, yet their salesmen have always made very satisfactory earnings give age, experience in detail, outline of activity for last 10 years and inclose post card photo if your application interests us, interview will be arranged for. Box J-300, Post-Dis. (c)

SALESMAN—Grocery men, retired business men, those who have made or will make changes because of business conditions, here's an independent opening; stay at home and represent an old manufacturing and distributing house with their direct selling line of necessities; most everything in the way of groceries; requires no investment of capital; men who can no longer stand the strain of long hours and indoor work may find a way out here; good substantial earnings can be made; your application treated with confidence. The E. C. Harley Co., 1007 E. 3d st., Dayton, O.

SALESMEN—We have an unusual opportunity for three active, clean-cut, reliable young men, 19 to 23 years, to begin in our sales organization; position at first will require selling consumer in connection with extensive educational campaign; must be single, willing to travel, hard worker, and ambitious to become a successful salesman; selling experience not so essential as determination to succeed; permanent position with salary and traveling expenses; advancement to road position assured to the man who can produce results. Apply in person Monday afternoon, July 1, at 1:30 to The N. K. Fairbank Co., 722 Chestnut. (c7)

SALESMAN—For our St. Louis office; only those with experience need apply. MASCHMEYER-RICHARDS SILVER CO. (c)

SALESMAN — FOR CITY; GOOD, STRONG SPECIALTY SALESMAN WITH MANAGERIAL ABILITY; ONE WHO HAS HIMSELF SUCCESSFULLY SOLD THE RETAIL GROCER AND JOBBER AND CAN BREAK IN AND CONTROL SALESMEN; MUST BE LIVE WIRE, AGGRESSIVE, A MAN WITH INITIATIVE AND WHO UNDERSTANDS MARKETING HIGHLY NATIONALLY ADVERTISED PRODUCT; TO SUCH A MAN OUR PROPOSITION OFFERS EXCELLENT OPPORTUNITY; SALARY AND BONUS BASIS. IN REPLY, STATE EXPLICITLY YOUR EXPERIENCE ON GROCERY TRADE, ALSO AGE. BOX J-308, POST-DISPATCH. (c)

ADVERTISING MAN—With some originality and experience in copyrighting, to handle advertising work in growing mail order business, located in St. Louis; advertising previously handled by agency, but growing business requires inside department. Box L-376, Post-Dispatch. (c1)

AGENTS—Old established house wants agents calling on drug trade and covering a definite territory at least once in six weeks to handle a ready seller and quick repeater as side line; no bulky samples to carry; references required. Gordon-Thorne Co., Utica, N. Y.

AUTO SALESMAN—3919W Florisasnt.

EXCELLENT position; established concern; strong proposition; staple line; big demand; man able to earn $4000 this year for Central States; state experience. G. R. Williams, 1920 Euclid av., Cleveland, O. Dept. 127, 26.

LAND SALESMAN—For negro suodivision; our men making $150 a month; very attractive proposition for live wires. See Mr. McArthur, 1403 Boatmen's Bank Bldg., between 10 and 12 o'clock.

LENS GLASS—In Illinois and Iowa, selling automobile accessories, to handle as side line lens glass for automobile headlights. Big seller. Schuler-Mueller Co., 314 W. Superior st., Chicago, Ill. (c99)

MEN—Several good, to write latest forms of personal accident and health insurance. Liberal direct company contracts. Apply North American Accident Insurance Co., R. S. Scott, Agency Director, 427 Chemical Bldg. (c)

MEN—Several high-class individuals or firms to handle independent general agencies for our commercial policies. Top-notch direct company contracts. North American Accident Insurance Co., Chicago. R. S. Scott, Agency Director, 426-27-28 Chemical Bldg., St. Louis, Mo.

OFFICE SUPPLY SALESMAN—Inside work; state experience, references and salary expected in first letter. Jeffersons Printing Co., Springfield, Ill. (c2)

PORTRAITS, photo pillow tops, patriotic pictures, medallions, frames, sheet pictures, luminous crucifixes, books, papier mache frames, "Photo Pennants." Very lowest prices; rejects credited. Prompt shipments; 30 days' credit; catalogue and sample free. James C. Bailey Co., Dept. 79, Chicago.

ROOF CEMENT SALESMEN—Large manufacturers of paste and liquid roof cement want experienced men only; write for valuable information; unless successful in this line do not answer. The Warren Refining and Chemical Co., Cleveland, O.

ROOF CEMENT SALESMEN—Large manufacturers of paste and liquid roof cement want experienced men only; write for valuable information; unless successful in this line, do not answer. The Warren Refining and Chemical Co., Cleveland, O.

BELTING SALESMAN—To sell substitute for leather belting to mills and factories; strong line; good commission; repeat orders credited. H. G. Halloran Co., 113 State st., Boston, Mass. (c)

SPLENDID opportunity to go into the accident insurance business; a good war line; liberal arrangements and full co-operation. Apply 427 Chemical Bldg. (c)

SUCCESSFUL salesman, experienced, any line; new merchandising plan; excellent commission contract; $35 weekly for expenses. Continental Jewelry Co., 127, 26 Continental Bldg., Cleveland, O.

TRAVELING ORGANIZER—For a fraternal organization; salary and expenses paid after first week's work; must be man of good character and ability. Box E-332, Post-Dis.

TRAVELING SALESMAN—A1, experienced selling to retail groceries; straight salary and profit-sharing plan; state age, experience and salary expected; must have good references and clear record. Box L-330, P.-D.

$3 COMMISSION every sale; handsome bronzed honor tablets for organizations with two or more men with the colors; banks, offices, merchants, manufacturers buy at sight to "honor the boys." Langdon Mfg. Co., Station F, Toledo, O.

SALESMAN.
Opportunity for a Catholic man to join with concern where big money and good future is assured. Apply to Mr. HACKLEY, 322 Wright Bldg., 8 to 9 a. m., 5 to 6 p. m.

LIVE SALESMEN
Have an exceptional opportunity selling stock in Turman Oil Co., operating in Okmulgee County, Ok. This company is developing its leases and making good headway. MILDER BROS., 701 Central National Bank Bldg.

SALESMEN WANTED

STOCK SALESMAN—Excellent proposition for man who can qualify. Box L-340, Post-Dispatch. (c)

WANTED
Salesmen to sell our popular price line of middies and shirt waists. We have a splendid proposition to make to the right parties. Those interested can write or call and ask for Mr. Schwarz. SCHWARZ & WILD, 713-715 N. 11th st., St. Louis, Mo. (c)

WHISKEY SALESMEN
Wanted, first-class men to represent us in the State of Missouri. To those qualified an excellent opportunity for making big money is offered. Write to our New York office, stating experience. FEDERAL LIQUOR CO., 1482 Broadway, New York City. (c98)

AUTOMOBILE SALESMEN
TO SELL
"Peerless Cars"
Must have good acquaintance among buyers of high-grade cars and A1 references. None others need answer.
PARK
Automobile Co.
5201 Delmar Av.

CANVASSERS AND SOLICITORS

AGENTS—Get our big soap offer. Ho-Ro-Co, 110 Locust, St. Louis, Mo. (c99)

CANVASSERS—Either sex; good line; easy and light; at once. 4446A Manchester.

CANVASSERS—$4 day, city, East St. Louis, Bellville, Edwardsville, Collinsville, Bellis, 4526 Cook av.

CANVASSERS—For electric irons; also household goods of any kind. C. F. Adams Co., 817A Locust. (c1)

CREW MANAGER—Big proposition to hustler; must be free to travel. 1813 S. Jefferson. (c3)

I WANT a woman to sell advertising space; one who means business and is not afraid to approach the big interests; I will pay salary. Phone Forest 8628 for appointment.

LADY SOLICITOR—To work St. Louis offices for office supply manufacturer; permanent work; good pay; if possible give telephone number. Box B-251, Post-Dis.

LADIES—Sanitary ice-saving blanket; save half the ice; everybody buys; all demonstrators make $3 to $5 daily; call or write. Agents' Supply Co., 3524 Easton. (c)

MEN—Can make from $2 to $5 a day selling Flos coupons during your spare time. Call Flos Studio, 509 N. Broadway. (c16)

SOLICITORS—Either sex, for new and paying proposition; we also furnish leads. National Studios, 812 Equitable Bldg. (c62)

SOLICITORS—Two good; commission; elderly men preferred; call Monday, 7 to 9. Delmar Sign Co., 4712 Delmar.

SOLICITORS—Publisher pays 90 cents per order for selling high-grade monthly payment magazine clubs; men are averaging 7 or 8 orders per day; will break in men without experience in less than 3 days; steady work. 304, 122 N. 7th st. (c2)

SOLICITORS—Large established daily newspaper can use several good circulation men for city district work; good pay; right man can make money; give experience and references. Address Circulation Manager, Daily Oklahoman, Oklahoma City, Ok. (c4)

EMPLOYMENT AGENCIES AND TRADE SCHOOLS

GOVERNMENT will soon appoint 30,000 persons in Washington; thorough instruction for examinations, $5; returned if not appointed; particulars free. American Civil Service School, Washington, D. C. (99)

NAMES Wtd.—Immediately, names of men, women, 18 or over, wishing to become Government clerks; $100 month. Box J-94, Post-Dispatch. (99)

BERRY'S SCHOOL for men and women; not for profits, but win the war; practically free courses, automobiling, telegraphy, ballooning and airplaning. 3910 Washington

RAILROAD traffic inspectors wanted; $125 a month and expenses to start; short hours; travel; 3 months home study under guarantee; we get you position; no age limit; ask for booklet D-19. Frontier Preparatory School, Buffalo, N. Y. (c90)

GOVERNMENT needs 20,000 clerks at Washington; examinations everywhere in July; experience unnecessary; men and women desiring Government positions write for free particulars to J. C. Leonard (former Civil Service Examiner), 342 Kenois Bldg., Washington. (5)

MAIL ORDERS

AUTO mailing lists, 1918; Colorado registration, 60,000; Wyoming registration, 12,000; $1 per 1000 names. The National Investigating Service Co., 312 Colorado Bldg., Denver, Colo.

ICE! ice! ice! 3 common, cheap powders in water will freeze solid; sample free; eggs, 10c per dozen formula, 25c; guaranteed. Varga, 520 East 120th st., New York City.

NAMES—For sale, very cheap, about 4000 mail-order names. 1424 Washington.

PARTNERS WANTED

PARTNER Wtd.—Manufacturing meritorious staple articles; $200 required. Box W-169, Post-Dispatch.

PARTNER Wtd.—To promote recently patented wheel for windmills; good thing. Box B-162, Post-Dispatch.

PARTNER Wtd.—With $500 to $1000, to take half interest; handle own money and office; big profits in patent electric silver cleaner by electrolysis. See P. A. Fenn for particulars. Regent Hotel, 14th and Chestnut sts.

PARTNER Wtd.—I am in the hardware contracting and building repair business; also general real estate business; have more than I can look after and will sell part interest to reliable party. For particulars, address Box K-21, Post-Dispatch. (c)

HELP WTD.—MISCELLANEOUS

BOOKKEEPER—Male or female; must have experience; good opportunity for right party. 806 Chestnut st., room 406, Monday, 8 to 10. (c)

DISHWASHERS—Two ladies and a man, at Planters lunchroom, 4th and Pine.

HELP WANTED—WOMEN, GIRLS

ADVERTISING SOLICITOR—Young, experienced; chance for editorial work. Box K-255, Post-Dispatch. (c)

ADDING MACHINE OPERATORS.
Several young women wanted, temporarily, to figure inventory in wholesale house; must have had similar experience; salary $3 per day. Apply, stating experience, Box E-10, Post-Dispatch.

ATTENDANTS—Experienced, female, for private hospital. Box K-198, Post-Dis. (c)

BILLER—Experienced, on Elliot Fisher machine; must be accurate at figures and willing worker. Box L-275, Post-Dispatch.

BOOKKEEPER—Experienced; state age and salary expected; references required. Box L-170, Post-Dispatch. (c)

BOOKKEEPER—Must have experience in cash books and ledger work. Box K-263, Post-Dispatch. (c)

BOOKKEEPER—Assistant, and stenographer; state experience, age and salary expected. Box L-78, Post-Dispatch. (c)

BOOKKEEPER—With experience, who can operate typewriter; good chance for advancement. Box B-27, Post-Dispatch.

BOOKKEEPER—Must be over 30 years of age; must furnish high-class references; salary $18 a week. Apply 1109 Olive st.

BOOKKEEPER'S ASSISTANT—State experience, age and salary expected; neat handwriting essential. Box E-344, P.-D.

BOOKKEEPER—Young lady, and stenographer in real estate office. Box E-346, Post-Dispatch. (c)

BOOKKEEPER—Experienced, on general books; excellent position for right party; state fully experience, salary, etc. Box L-200, Post-Dispatch.

BOOKKEEPERS
Thoroughly experienced; good salaries and opportunities for advancement to those who qualify. Apply comptroller's office, 4th floor, STIX, BAER & FULLER.

CASHIER—Intelligent young lady, good at figures, for cashier work in hotel office. Box K-275, Post-Dispatch.

CHAMBERMAID—Apply housekeeper, Planters' Hotel, 4th and Pine. (c7)

CHAMBERMAID—Colored. Hotel Linmor, 534 N. Vandeventer. (c)

CHAMBERMAID—Experienced, white; apply housekeeper, Buckingham Annex, King's highway and West Pine. (c1)

CLERK—Lady; ledger; must have some experience in bookkeeping. Goddard Grocer Co., 415 S. 7th st.

CLERK—Familiar with addressograph and multigraph; give experience in application; salary $50 per month, with chance for advancement. Box L-85, Post-Dis. (c7)

CLERK—Pay-roll department clerk for electric manufacturing company; must be good at figures, write a neat hand and be capable of advancing salary according to experience. Box L-84, Post-Dis. (c)

HELP WANTED—WOMEN, GIRLS

CASHIER—Experienced, for retail grocery. Conrad's, 715 Washington. (c)

CLERK—Experienced, for candy store, willing to wait on tables and help all around; over 25 years; good wages and hours. Stokes Candy Shop, 1311 S. 39th st., call Grand 1147. (c7)

CLERK—Experienced fire insurance. F. CHURCHILL WHITTEMORE CO., 118 N. Fourth.

COMPOSITORS—Job and catalogue; private plant. Box W-363, Post-Dispatch. (c7)

COOK—First-class. Apply 37 Kingsbury pl.

COOK—For boarding house; also girl for washing dishes. Box W-163, Post-Dis. (7)

COOKS—Several women for short-order work. Dinner cooks. 303 N. Broadway. (c7)

COOK—And housemaids, for summer hotel, Chautauqua, Ill.; good pay. Forest 6768W.

COOK—Woman, to do cooking and kitchen work. Call 2324 Olive.

COOK—Colored; good wages. Inquire 4523 Laclede.

COOK—White; small family; references required. 4241 Westminster. (c)

COOK—First-class; best of references required. Call Forest 7627. (c)

COOK—White, plain, reliable; North for summer. Box B-86, Post-Dispatch.

COOK—First-class; $40; private family. 4412 Delmar bl.

COOK—$35; housemaid, $30; nurse 1 child, $30. 3919A Olive.

COOK—And housemaid; adult family of four. 1753 Waverly pl. (c)

COOK—Colored woman; come ready to work; experienced. 4936 Washington bl.

COOK—Competent, for country home, St. Louis County. Phone Cabany 2973.

COOK—First-class, white; small family; good home, good wages. 31 Kingsbury bl. (c)

COOK—Colored woman for short-order cook and dishwasher; apply today. 303 N. Broadway. (c7)

COOK—Including laundry work, by family of two; first-class pay. Call 4303 McPherson. (1)

COOK—Girl for cooking and downstairs work; no washing; $30. 3655 Flora bl.; Grand 2216. (c1)

COOK—First-class white; bring references; call Monday between 4 and 5. 4487 Westminster pl.

COOK—Colored woman; 2 adults; small apartment; references required; must be good. 4919 McPherson, Apartment D. Forest 3482.

COOK—Neat and competent, in modern home, in Fairfield, Ill.; wages $35; references required. Apply 5059 Raymond. Forest 1424.

COOK—First-class, for institutional work. Apply at St. Louis Maternity Hospital, 4518 Washington, Monday morning, 9 o'clock. (c)

COPYIST—Experienced; rapid touch operator; high school graduate; good handwriting necessary; chance for advancement; must live with parents; references required. Call 2117 Franklin av. (c)

COPYISTS—Two young ladies, on Underwood machines; only those who are rapid need apply; good salary; permanent position. Box L-113, Post-Dispatch. (c2)

DEMONSTRATORS — Ladies; permanent position year round; nationally advertised necessity; salary and expenses; good references required; traveling work; must be unincumbered. Purina Mills, 8th and Gratiot. (c8)

DICTAPHONE OPERATORS—Two young women; good salary to competent persons. Box L-107, Post-Dispatch. (c)

DICTAPHONE OPERATOR—Or typist; must be experienced; excellent position for right party. Call in person or phone Tyler 850, or Central 4641. Carr-Trombley Mfg. Co., 2d and Branch. (c2)

DISHWASHERS—Colored women; scrubwomen night and day work. 303 N. Broadway.

DRESSMAKER—Would like work at home. Call in morning. Grand 614J.

DRESSMAKERS—Experienced; good, steady work; best prices; most convenient place in city to work; the factory where you feel at home; apply at once as we only have eight vacant machines. M. Finkelstein, 823 Washington. (c)

DRESS OPERATORS—Experienced; good, steady work; best prices; most convenient place in city to work; the factory where you feel at home; apply at once as we only have eight vacant machines. M. Finkelstein, 823 Washington. (c)

FINISHER—On cotton pants; steady work. Call at 704 N. 7th, 2d floor. (c)

FINISHERS—And thread clippers; good pay and steady work. Pearl Shirt Waist Co., 717 Lucas. (c)

FINISHERS—And hand sewers, on skirts; steady work. Gubin-Kaplin Garment Co., 905 Washington. (c)

FINISHER—Experienced, and button sewers on skirts; week or piece work. Apply Mr. Shatz, Style-Fit Skirt Co., 923 Washington. (c7)

FLOWER MAKERS—Experienced and also inexperienced; all hand work; good surroundings; well paid. B. Steonbach & Co., 1110A Pine. (c)

FOLDERS—5; good wages; apply at once. Star Clothing and Mfg. Co., 1009 Washington. (c)

FURNISHERS—First-class, on fine custom pants. 807 N. 6th. (c)

GIRL—To work in grocery. 1400 N. Taylor.

GIRL—Washington Candy Co., 4900 Delmar.

GIRLS—To learn to feed press; $12 per week. Apply 111 N. 8th st. (c)

GIRL—Experienced spotter and presser. Crescent Cleaning Co., 7328 Manchester. (c1)

GIRLS—Pay $7 and bonus high as $15. Wilder Mfg. Co., 17th and Clinton

GIRL—Experienced, for ending machine. Apply Holman Paper Box Co., 316 Clark. (c)

GIRL—For candy store. Apply 718 Franklin av.

GIRLS—16 years or older, for light factory work. Apply 2d and Bremen. (c7)

GIRLS—To work in candy factory. 159 St. George.

GIRLS—Over 81, to cut ladies' hats. Stein-Poulson Mfg. Co., 1209 Washington. (c)

GIRL—Experienced in pastry work, for large industrial cafeteria. Box L-188, P.-D. (c)

GIRL—Experienced, to patch bags; 60c a 100. Apply 1116 N. 20th. (c)

GIRLS—Deaf mute, to put up toilet preparations. Box L-375, Post-Dispatch.

GIRLS—Geo. Fehl, Blue Ribbon Cigar Co., 506 Market.

GIRL—For upstairs work; good wages. Cabany 4259. 6338 Washington. (c)

GIRL—To pack ladies' garments. Gaubatz Clg. Co., 4387 Laclede av.

GIRL—In assorting department. Gaubatz Clg. Co., Co., 4387 Laclede av.

GIRLS—To pick blackberries. Apply Monday, 308 N. 1st.

GIRL—To assist with housework and baby; no Sunday work. 3848 Greer. (c)

GIRL—Experienced, to assort bags; $10 a week. Apply 1116 N. 20th. (c)

GIRLS—To wrap chocolate and lemon drops. Union Candy Co., 215 Chestnut st. (c)

GIRL—Or woman, to help cook in boarding house; white. 2100 N. Broadway.

GIRL—Press feeders. Severson, 111 N. 8th st. (c)

GIRL—14 to 16 years, assist with light housework. 939 Beach.

GIRLS—Good pay. Zemelman, 1105 Washington av. (c)

GIRL—Or woman, in drug store. Jefferson and Chouteau.

GIRL—To take care of one child; good pay, board and room. 2800 Locust st. (c)

GIRLS—For soldering. Western Tinware Co., 1308 N. 16th st. (c)

GIRL—Colored, for hellhop. Apply Hamilton Hotel.

GIRL—Colored, to work in laundry. J. Deck, 1256 N. Union.

GIRL—For house and dining room work. 4246 Lindell. Lindell 79.

GIRLS—To sew nightshirts at home. M. A. Cherry, 815 N. 8th, 2d floor. (c)

GIRLS—Two white girls, work in restaurant; $8 week and board. 1902 Franklin.

GIRL—Or woman, to care for children; good home; salary. 6138 Euclid av. (c)

GIRL—To work in drug store. Cordes, 3546 Gravois, corner Grand.

GIRLS—Over 16 years, to learn shoe making. International Shoe Co., Glasgow and North Market. (c)

GIRL—For general office work; must be quick and accurate at figures; answer in own hand writing. Box L-338, P.-D. (c)

GIRLS—Bright, to make millinery feathers; excellent opportunity. Redding-Henderson Mfg. Co., 1905A Locust.

GIRL—White, to leave city; 3 in family; good wages; references. Cabanne 6206. 5671 Waterman.

GIRL—Splendid opportunity for girl in advertising office, filing and general office work. Box E-54, Post-Dispatch. (c)

GIRL—To cook or assist with housework; no washing or ironing or outside work; references. 1827 S. Compton. (c)

GIRL—Or woman, to care for children while mother works; must stay nights. 2614 Whittier st.

GIRL—Strong, healthy, to fill orders and wrap parcel post, wholesale shoe house. Box E-46, Post-Dispatch. (c)

GIRL—Or woman; white, to work in lunchroom; National Bank of Commerce; 11th floor; good wages; easy hours.

GIRL—Strong, healthy, or woman, to pack shoes, wholesale shoe house; state age. Box E-44, Post-Dispatch. (c)

GIRL—An exceptionally good place; cook and little housework, 2 in family, five rooms. 4576A Laclede.

GIRLS—Intelligent, for all departments; ladies' hat factory; good chance for advancement. Golluber Millinery Co., factory 1630 N. 19th. (c2)

GIRL—For general office work; good chance to advance; long experience not necessary; give age, for whom worked and salary expected. Box L-172, Post-Dispatch. (c)

HELP WANTED—WOMEN, GIRLS

GIRLS—For general factory work; bring references. Johnson Tinfoil and Metal Co., 6030 S. Broadway. (c8)

GIRL—To handle small switchboard and do clerical work; must be neat. 5400 N. Bulwer. (c)

GIRLS—Experienced neckwear hands; steady work; good wages. Korngold, 5th floor, Columbia Theater.

GIRLS—3 soda dispensers; experienced girls preferred; good opportunity for right parties. Box B-190, Post-Dispatch.

GIRL—Neat, young, white; South Side, in a first-class home; good wages; call or write. 625 King's highway, southeast, St. Louis, Mo.

GIRL—Over 16 years, to box men's neckwear; apply Monday. B. B. & M. N. Co., 1209 Washington.

GIRL—With good knowledge of bookkeeping; state age, experience and salary expected. Box K-76, Post-Dispatch. (c)

GIRLS—14 years and up, for light, clean work. Western Type Foundry, 108 Pine. (c2)

GIRLS—To work in lunchroom, as bus girls and learn to serve on counters. 303 N. Broadway. (c7)

GIRL—Young, to sell candy; easy work; hours 10 to 6; $6 per week. Yamamoto Studio, 1602 Market. (7)

GIRL—Young, white, to take care of 3 rooms; hour off every evening at 6:30 and Sunday after 1.30. Box B-320, Post-Dispatch.

GIRLS—TO HELP PRESS AND FOLD HOUSE DRESSES. APPLY FOREST CITY MFG. CO., 1627 WASHINGTON. (c)

GIRLS—On power machines, to sew canvas goods; good pay; always steady work; also girls to learn. 832 N. Broadway. (c)

GIRLS—To learn to make skirts; also hand sewers; steady work. Gubin-Kaplin Garment Co., 905 Washington. (c)

GIRLS—To help in cutting department, on Government work; no experience necessary. Apply Val J. Goessling, 717 N. 11th st. (c)

GIRLS—For laboratory work; no experience necessary. Dr. J. H. McLean Medicine Co., 3114 Franklin av. (c)

GIRL—For cutting room. The Paul E. Wolff Shirt Co., Page and Newstead, one block from Page and Taylor car lines. (c2)

GIRLS—To do light factory work; steady work, paying from $12 to $14 weekly; apply at once. 619 N. 2d st. (c1)

GIRLS—Good wages for steady, ambitious workers. North American Electric Lamp Co., 1008 N. 22d. (c1)

GIRLS—14 to 16 years, to fold small boxes; light work; also young girls to assist in selling. Apply 811 Washington. (c)

GIRL—For moulding hyperdemic tablets; ideal working conditions; good salary to start; opportunity for advancement. John T. Milliken & Co., 3d and Cedar. (c)

GIRL—Experienced on sewing machine to learn on skirts; will pay $7 a week while learning. Apply Dorschman Garment Co., 1019 Washington. (c)

GIRL—Young, to assist with household duties, two or three mornings a week; one block from Grand and Shenandoah. Address Box L-280, Post-Dispatch. (c)

GIRLS—To learn repairing of gold and silver jewelry; good pay while learning. Bauman-Massa Jewelry Co., 525 Commercial Bldg. (c)

GIRLS—And women, to sew buttons and labels on coats; good pay, steady work. Apply 4th floor, Marquette Suit and Cloak Co., 1609 Washington. (c)

GIRLS—To label and put up medicine; pleasant work; good pay. Apply Mr. Linstopp, Meyer Bro. Drug Co., 4th and Clark. (c)

GIRL—Young, grammar school graduate, to learn in photo studio; one living in North End preferred; $3 per week to start. Box L-87, Post-Dispatch. (c)

GIRLS—For the bindery; experienced ones preferred. Some for table work, permanent employment. Apply Eden Publishing House, 1716-18 Chouteau av. (c)

GIRL—Bright, young, to act as telephone operator and for office work; apply in person to Schiele Advertising Co., 9th floor, Central National Bank Bldg.

GIRLS—To serve in confectionery; must come from good home; hours 10:30 to 3; experience not necessary. Leonhard Confectionery, 320 Market. (c)

GIRLS—Experienced examiners on ladies' coats and suits; good pay, steady work. Apply 4th floor, Marquette Cloak and Suit Co., 1609 Washington. (c)

GIRL—Or woman, with good common school education, to master talking machine transcription; excellent opportunity; the frivolous and "man-eaters" need not apply. Box B-144, Post-Dispatch. (c)

GIRLS AND WOMEN—For laboratory work, putting up toilet preparations and medicines; good wages and chance for advancement; best surroundings; experience not necessary. Call 2117 Franklin av. (c)

GIRLS—Over 16 years of age, to work in laboratory; the work consists in filling and wrapping bottles and other packages; good salary; steady position. John T. Milliken & Co., 3d and Cedar. (c)

GIRLS—Not over 18, to learn making house dresses on power machines; $7 while learning; girls accompanied by parents given preference; experienced operators make $12 to $18 weekly. Wildman Mfg. Co., 1019 Washington, 6th floor. (c)

GIRLS WANTED
To assemble smal motor parts. Apply employment dept. CENTURY ELECTRIC CO., 1817 Pine. (c)

GIRL CAP MAKERS
Experienced machine operators for Government work on new machines; extra inducement and excellent working conditions. Gauss-Langenberg Hat Co., Factory D, 1120 Washington. (c)

GIRLS—For factory work; steady employment; good pay. Apply The N. K. FAIRBANKS CO., 3d and Convent. (c2)

GIRLS—For light factory work. NEW STANDARD ADDING MACHINE CO., 3701 Forest Park Bl. (c7)

GIRLS—Colored; for light factory work; advanced pay. Apply 200 S. Commercial. (c7)

GIRLS—To pick pecans; advanced pay. Apply 200 S. Commercial. (c7)

GIRLS AND WOMEN
To make rubber shoes; operators making $15 weekly; liberal pay while learning. GOODYEAR METALLIC RUBBER SHOE CO., 500 Bittner (8100 N. Broadway). (c36)

GIRLS—On Union Special sleeving machines; highest weekly pay; cool daylight factory. Apply J. L. SAGER MFG. CO., 905 Washington. (c83)

GIRLS—For table work on Government contracts; no experience required. CANVAS PRODUCTS CO., 15th and Olive. (c)

GIRLS—On Singer buttonhole machines; highest weekly pay; cool daylight factory. Apply J. L. SAGER MFG. CO., 905 Washington. (c83)

GIRLS—To learn in all departments. Central Employment Dept., BROWN SHOE CO., 17th and Lucas. (c)

GIRLS—Fifteen years and over, for light factory work; Government contracts.
DAYLIGHT PLANT
PARK AND DOLMAN.

GIRL SOLDERERS
EXPERIENCED
Can earn 30c per hour; also girls to learn. Apply at SCHLUETER MFG. CO., 4616 N. Broadway. (c2)

GIRLS
To learn shirtmaking; clean, light workrooms; foreladies who will take personal interest in you; week work while you are learning. Our experienced operators are averaging $2.50 a day; in addition we pay a weekly bonus of 30 per cent. Come in and talk with Miss Herzog; she will tell you what we can do for you. NEW ERA MFG. CO., 901 Lucas av. (c5)

GIRLS
Paper box factory; good, steady employment; clean, light, airy working conditions.
SCHARFF KOKEN MFG. CO.,
Second and Tyler sts.

HELP WANTED—WOMEN, GIRLS

GIRLS WANTED
18 YEARS OF AGE AND OVER
Edison Lamp Works
OF GENERAL ELECTRIC CO.
Clark and Ewing Avs. (c6)

GIRLS
WANTED TO LEARN TO OPERATE SEWING MACHINES ON CLOTHING. $7.00 PER WEEK TO START. APPLY
MARX & HAAS
Clothing Co.
1300 WASHINGTON. (c)

HAND SEWERS—Or finishers. Apply at once at the Globe Garment Co., 714 Washington; entrance through Schultz'. (c)

HAND SEWERS—To sew on buttons and hooks and eyes; good pay and steady work. Pearl Shirt Waist Co., 717 Lucas. (c)

HAIR DRESSER—Experienced; also girls to learn. 502 N. 7th st.

HOUSEGIRL—Also plain cook. 5847 Maple.

HOUSEGIRL—Experienced, for general housework in apartment. Forest 4664. (c)

HOUSEGIRL—Good, for general housework. 4928 West Pine bl., 3d floor east.

HOUSEGIRL—For general housework; 2 in family; highest wages paid. 4459 Lindell bl.

HOUSEGIRL—For general housework; family of 2; no laundry. 3940 Castleman. (c)

HOUSEGIRL—For general housework; no laundry. Cabany 758. 5814 Bartmer. (c)

HOUSEGIRL—White; two in family; other help employed. 3352 S. 13th. Sidney 120.

HOUSEGIRL—Girl for general housework; no laundry; 2 adults, $35. 3919A Olive.

HOUSEGIRL—White; small family; good home. 3548 Victor st., 2d floor. (c)

HOUSEGIRL—For general housework; white or colored; two in family. 953 Hamilton.

HOUSEGIRL—Young, to assist with general housework; no washing. 3418 Meramec.

HOUSEGIRL—Experienced, white; general housework; $35; two adults. 4412 Delmar.

HOUSEGIRL—White, to assist with general housework; first floor east. 6110 Berlin. (c)

HOUSEGIRL—For general housework; no washing. 4521 Athlone.

HOUSEGIRL—Willing girl to help with general housework. 3636 Cook av.

HOUSEGIRL—For general housework; two in family. 4747 Cote Brilliante. (c)

HOUSEGIRL—For general housework. 3333A Magnolia av.

HOUSEGIRL—For general housework; three in family. 4501 Laclede.

HOUSEGIRL—To assist in light housework; good wages. 3616A Humphrey. (c)

HOUSEGIRL—3 adults in family. 3438 Chippewa st.

HOUSEGIRL—To assist with housework and cooking. Phone Forest 3826R. (c)

HOUSEGIRL—For general housework; family of two. 3523 Lafayette.

HOUSEGIRL—For general housework; good place for a good girl. 2915 University st.

HOUSEGIRL—For general housework; small family; no laundry; 2d floor apartment. 3935 Magnolia. Grand 1354W. (c)

HOUSEGIRL—Private place; no cooking; references. Telephone Cabany 4525. Mrs. Dines.

HOUSEGIRL—Good colored girl for general housework; no washing. 6179 Westminster pl. Cabany 3359. (c)

HOUSEGIRL—Girl for general housework; 2 in family. Apply at 3763 Westminster pl. (7)

HOUSEGIRL—For small family; good home and salary. Phone Grand 4579, or call 2161 Thurman bl. Mrs. Marlin.

HOUSEGIRL—Experienced, wages $35. 514 East Main st., Kirkwood, Mo. Kirkwood 120. (c7)

HOUSEGIRL—For general housework, to go home nights; family of two; small apartment. Cabany 1124, Delmar 1931. (c)

HOUSEGIRL—For general housework; family of 4; good wages. 4329 Maryland. (c)

HOUSEGIRL—Family of 3 adults. 5639 Cates av. (c)

HOUSEGIRL—Sit. to assist with light housework; small wages. Box K-227, Post-Dis.

HOUSEGIRL—Second girl; private family; no washing; references; $25. 4550 Berlin. (7)

HOUSEGIRL—For general housework; good wages; no washing. 3419 Park. Grand 2526W. (c2)

HOUSEGIRL—For general housework. Apply matron, Home of the Aged, 3602 S. Jefferson.

HOUSEGIRL—General housework; no laundry; good pay; reference. 5679 Cabanne. Forest 716.

HOUSEGIRL—Good; to do general housework for family of 2; good home and fair wages. 2823 Easton. Central 9046X.

HOUSEGIRL—Reliable girl or middle-aged woman for general housework; good wages to a competent person. 5020 Garfield.

HOUSEGIRL—For general housework, in small family; good home; in Maplewood. Benton 1322. (c)

HOUSEGIRL—Between 15 and 18, to assist with housework. Apply 4965 McPherson, Apartment A. (c)

HOUSEGIRL—Or middle-aged woman for general housework; no washing or cooking. Delmar 4036L. 4509 McMillan. (c)

HOUSEGIRL—For general housework; 3 in family. 1221 Oakley pl.; Page car. Cabany 4837J. (c)

HOUSEGIRL—White, or woman; fine apartment, good wages, nice treatment. Forest 7121W.

HOUSEGIRL—Experienced; good wages; call at once. Delmar 4338L. 5746 Westminster. (c)

HOUSEGIRL—Or woman; general housework; no laundry; one used to children; $25 per month. Lindell 2743R; 3962 Labadie.

HOUSEGIRL—White or colored girl for general housework; three in family. Apply 4614 Westminster pl.

HOUSEGIRL—Experienced, for general housework; two in family; good wages. L. Ackerman, 5600 Berlin.

HOUSEGIRL—For general housework; small family. 657 Amelia av., Webster Groves. Phone Webster 1710.

HOUSEGIRL—Young, to assist with housework; likes children; to go home at night. Phone Victor 2592R.

HOUSEGIRL — Colored; small family; no laundry; Sunday off. 5983 Easton, before 8, after 5020 Theodosia.

HOUSEGIRL—Neat colored for general housework and dining room. 4033 Washington.

HOUSEGIRL—Neat, for general housework; go home nights. 4225 Von Versen.

HOUSEGIRL—Or woman, for general housework in new, modern bungalow. 4608 Tower Grove pl.; Victor 3217R.

HOUSEGIRL—Experienced girl for general housework; no washing; good wages. Delmar 1188L. 6023 Maple, 3d floor east.

HOUSEGIRL—Good, for general housework, in Catholic family; no laundry work. Forest 4365. 4542 Laclede.

HOUSEGIRL—Girl for general housework; small family; no laundry. Cabany 4114. 6022 McPherson.

HOUSEGIRL—16, to help with housework; private family; no cooking. 4238 Westminster pl.

HOUSEGIRL—Girl for general housework; to go with family of four to Michigan resort. 5175 Cabanne. Forest 6642.

HOUSEGIRL—Girl for general housework; two in family; call Sunday or Monday morning. 5646 Kingsbury, 2d floor west. Cabany 4781.

HOUSEGIRL—Young, white; assist in housework; 3 in family; small apartment; good salary; no washing or ironing. Cabany 3357W. 6007 Berlin.

HOUSEGIRL—White; not over 30 years old, for upstairs work and care for little girl 10 years old. Apply 4720 Westminster, Monday, between 10 and 1.

HOUSEGIRL—For housework; family of 6; no washing or ironing; good home; call at Francis' dry goods store, 5006 Gravois; Riverside 825, Laclede 378L.

HOUSEGIRL—Experienced, white, for general housework; three in family, good wages, no laundry; references. 3712 Westminster. Lindell 5815.

HOUSEGIRL—White; general housework; good wages; references required; do not call Sunday between 1 and 4. W. V. Wilson, 609 Clara av.

HOUSEGIRL—To assist with light housework; good wages; small family. Take Wellston car, go as far as Euclid, walk north to Wabada. 4857 Wabada; Forest 2969.

HOUSEGIRL—Or woman, white, for cooking and general housework; no laundry or outside work; wages, $25; city reference. Apply 5911 Von Versen.

HOUSEGIRL—A family of two desires white maid for housework; no washing; wages $25. 4929 McPherson av. Phone Forest ... Monday or Tuesday, between 7 and 10 a. m., after. Olive 3687.

HOUSEKEEPER—German-American preferred. 1300 S. 12th.

HELP WANTED—WOMEN, GIRLS

HOUSEGIRL—Good, for general housework, 1 in family; beautiful home and clean easy work; no laundry nor outside work and best wages. Country girl preferred. Box B-28, Post-Dispatch.

HOUSEGIRL—Neat, young, white, for housework; family of three adults; apartment; no outside work; best treatment; easy work and good pay; references required. Call Olive 3487 during week or Cabany 2945W Sunday.

HOUSEKEEPER — Experienced, unincumbered, for transient hotel. Box B-387, P.-D.

HOUSEKEEPER—For mother and adult son; Sunday a. m. after 10. 2123 Madison.

HOUSEKEEPER—Unincumbered lady, for light housework; call today. 4026 St. Ferdinand av.

HOUSEKEEPER—Settled, neat, with country experience, for father and son, for five months; references. Apply 2140 Oregon.

HOUSEKEEPER—Neat colored; no children. Apply W. M. Martin, 2385 E. Broadway, East St. Louis, after 12 or all day Sunday. (1)

HOUSEKEEPER—Settled, neat, reliable woman, to work on farm; 2 adults in family; no objection to one child; good home; references required. Box T-238, P.-D. (c7)

HOUSEKEEPER—A middle-aged Catholic, in a family of two adults; one employed; small home; small wages; kind treatment. Box W-171, Post-Dispatch.

HOUSEKEEPER—25 to 40 years old, for gentleman and daughter 8 years old; good salary. Address Walter Williams, Pinckneyville, Ill.

HOUSEMAID—Experienced colored; wages $30. 38 Washington terrace.

HOUSEWOMAN—Middle-aged for general housework; good wages. 6363 Gambleton.

HOUSEWOMAN—Middle-aged for housework, in small family apartment. Grand 1831.

HOUSEWOMAN—More for home than wages. Box L-308, Post-Dispatch.

HOUSEWOMAN—For general housework; small family. Cabany 4839. (c)

HOUSEWOMAN—By day or week; good place. Lindell 2529W, Delmar 2865X.

HOUSEWOMAN—Reliable; can go home at night, to do general housework; good wages. 5020 Garfield.

HOUSEWOMAN—To assist with housework 3 days a week. Call before 11 today or Monday. 4002 Botanical av. (c)

HOUSEWOMAN—White; middle-aged; for general housework; no washing or ironing. 6173 Berlin. (c7)

HOUSEWOMAN—Competent colored, to do housework; $8 per week. Call Webster 1455. 122 Plant av., Webster, Mo. (c)

HOUSEWOMAN—For general housework; all day or part of day, for 3 adults; references required. 4633 Tennessee; Victor 2106L.

HOUSEWOMAN—To do housework; no washing or ironing; three in family. Phone Benton 1197R, Sunday, or call at 2062 Railway Exchange Bldg. ...

MAID—Honest dining room; references; call Sunday morning or Monday before 10. 5024 Westminster pl.

MAID—White girl, upstairs maid, in country club; good salary. Phone Clayton 533L, or Box B-43, Post-Dispatch.

MILLINER—Steady position. 5749 Delmar bl.

MILLINERY MAKER—First-class; none other need apply; for Alton, Ill. Call Cabany 369W, Sunday, between 2 and 5 p. m.

MILLINERY MAKERS—Yearly positions, big salaries. Apply D. M. Strauss, 3832 Olive. (c)

MILLINERY TRIMMER—Of long experience. Apply by letter; correspondence confidential. Box W-210, Post-Dispatch.

MILLINERY MAKERS. Experienced, good wages. Apply 2d floor. KLINE'S, 606 Washington. (c)

Millinery Makers

A splendid opportunity for experienced millinery makers. Apply before 10 a. m. Monday at Superintendent's office, Main Floor Gallery.

FAMOUS-BARR CO.

MODEL—Refined, attractive young lady to model ready-to-wear size misses' 16, for about 5 weeks, beginning July 15; no experience necessary. For particulars call Kinloch Delmar 3764R. (c)

MULTIGRAPH OPERATOR—Girl over 16 years of age; good opportunity to the right girl; steady position; apply Monday morning. John T. Milliken, 3d and Cedar. (c)

NURSEGIRL—3912 Connecticut. (7)

NURSEGIRL—And assist in housework; $18. ... Waterman.

PUPIL NURSES—Apply Centenary Hospital, 2845 Lawton. (c)

NURSE—Experienced; $30; two walking children. 4412 Delmar bl.

NURSEGIRL—To care for baby; good wages. Call Delmar 2113X. (c)

NURSE—Experienced, white. 4020 Forest Park bl. Forest 8537. (c2)

NURSE—Practical, at once; obstetrical case. Dr. Van der Beck, 2011 Park av.

NURSE—With hospital experience, in high-grade institution; 8 hours' service. Kinloch, Clayton 2300. (c7)

NURSE—An experienced white; bring references; call Monday between 3 and 6. 4487 Westminster pl.

NURSE—Young woman with experience for healthy 6-months-old infant; references. Phone Ferguson 38.

NURSE MAID—Experienced, to go North for summer; references required. 4467 McPherson.

NURSE—Experienced, for older children and upstairs work; good wages. 6254 Waterman. (7)

NURSEGIRL—White, 15 to 17 years, for child of 4; good home. 5656 Waterman, Apartment E. (c)

NURSE—Of experience and refinement, desires position as nurse or companion; no objections to leaving city. Box B-62, P.-D.

NURSE—White; must have references; willing to go North in July. 4637 McPherson av.; Forest 8808. (c)

NURSE—Child's nurse, colored or white; willing to leave city for summer; reference required; good wages; phone. Cabany 4240 after 2 p. m. Sunday. (c)

NURSE—Or saleslady, tired of answering catchy, disappointing ads, can find permanent remunerative position with wonderful future possibility; should be over 30 years old, well-educated and neat. 1808 Wright Bldg. (c)

NURSE—Energetic woman, with some experience as practical or trained nurse, for permanent business medical proposition; short hours; $15 to $20 weekly. Call in person after 9. Mr. Bell, 510 International Life Bldg.

EDUCATED YOUNG WOMEN WANTED AS

NURSES

Thousands of graduated nurses have been called to "the colors," and yet there are not enough nurses for duty "over there." The Red Cross accepts only registered nurses. As a patriotic duty the St. Louis City Hospital will now accept as student nurses twice the usual number of probationers. If you want to become a nurse, make your application at once in person or by letter to Miss Gillis, Superintendent of Nurses, City Hospital, St. Louis, Mo.

Requirements: Good character, good health, two years of high school or equivalent; age ... three years ... lodging, laundry ... monthly cash ...

MARGLOUS MFG. CO., 805 Lucas. (c)

Experienced on Power Machines

Wages $8 to $15 a week; also teach you how to make ladies' hats; steady work. ZIEGLER-FRANKEL MFG. CO., 1408 Locust, 5th floor.

100 OPERATORS WANTED

On army coats and overalls; large contract; steady work, good wages. Call at either factory, 1645 Hodiamont av., and Broadway and Hickory st. STAR CLOTHING MFG. CO.

OPERATORS—On house dresses; we pay the highest prices in the city; also give a weekly bonus. Apply FOREST CITY MFG. CO., 1627 Washington. (c)

OPERATORS—On house dresses; highest pay; large monthly bonus; come and go when you please. Apply J. L. SAGER MFG. CO., 905 Washington. (c83)

OPERATORS — Waist; experienced; can make $20 weekly and upwards. Best working conditions. Learners also taken. N. FRIEDMAN & SONS, 1235 Washington Av.

OPERATORS — Muslin underwear; can use operators who are experienced and will also teach a few girls; good opportunity to learn sewing; paid while learning. ELY & WALKER STERLING FACTORY, 16th and Locust sts., 3d floor. (c68)

OPERATORS—Experienced on house dresses, rompers and wash suits; best prices paid and bonus; ideal factory equipped with electric fans. ELY & WALKER HOUSE DRESS FACTORY, 16th and Locust sts., 3d floor. (c68)

OPERATORS—Experienced on Special two-needle machines; will take a few young girls to learn; paid well while learning. ELY & WALKER HOUSE DRESS FACTORY, 16th and Locust sts., 3d floor. (c68)

OPERATORS—Experienced on velvet hats; piecework or straight salary guaranteed; experienced operators on piecework earn $20 per week and up. Phone Sidney 4019. G. W. MAGEE MFG. CO., 1214 Mississippi. (c)

OPERATORS—ON POWER MACHINES; STEADY WORK AND BEST PAY.

ELDER MFG. CO.

13TH AND LUCAS. (c)

OPERATORS

Experienced on two-needle felling machines; good pay, short hours; we close 12 o'clock (noon) Saturdays. See Miss Frey.

Alligator Oil Clothing Co., S. E. Cor. Pine and 15th Sts. Entrance 112 N. 15th st. (c1)

Experienced Operators

At Fairfield, Ill., 118 miles from St. Louis, to work on nainsook union suits, elastic seamed, nightshirts and pajamas; working and living condition perfect; best prices paid. Apply Monday for full information at our St. Louis office, 327 Victoria Bldg., n. w. cor. 8th and Locust sts. SEXTON MFG. CO.

OPERATORS — Gown; experienced on muslin and flannelette gowns; can make from $12 to $18 per week. In addition we pay a weekly bonus of 15% on what you make. LOWENBAUM MFG. CO., N. E. Cor. 23d and Locust, 3d floor.

OPERATOR—We will guarantee a large weekly salary to experienced house dress or waist operators with an additional 20% monthly bonus; steady work all year; we have large orders and must get out the work and will pay the price to good operators MOSS-STRAUSS MFG. CO., 20th and Locust. (c)

PACKER—Experienced cloak or clothing packer. Apply Singer Bros. Cloak Co., 1224 Washington. (c)

PANTRY GIRL—Experienced hotel fruit; apply 10:30 a. m. Room 307 Union Station.

PASTRY COOK—Sit. by first-class; apartment or private hotel; reference. 1611 Chestnut.

PIANIST—In department store; state age and experience. Box K-280, Post-Dis.

PAYROLL CLERK—Must have experience; be quick and accurate at figures; state salary expected. Box K-262, Post-Dispatch. (c)

PIANO PLAYER—One who can sight read and not afraid of work; also a singer; female preferred. Apply 508 Holland Bldg., 7th and Olive, Monday morning, 10 a. m. (c)

PORO HAIRDRESSER—Call at 2329 Chestnut one day every week.

PRESSER—Experienced on ladies' garments. Holdenried Dyeing and Cleaning Co., 2900 Indiana. (2)

PRESSERS — Experienced on children's dresses and middy blouses. Jaugman-Landecker, 923 Washington; 6th floor. (c)

PRINTERS—Apply Meyer Bros. Drug Co., Printing Department, 406 Elm, 3d fl. (c2)

PUNCH PRESS OPERATORS—Power; $12.50 per week. 415 Lucas av. (c2)

SALES FORCE INSTRUCTOR.

A mercantile concern, operating a number of stores, has an opportunity for an intelligent woman, who has a good personality, is tactful, dependable, resourceful and who has had experience in teaching and developing a higher standard of service in the sales force of department stores. This is a good opportunity for the right party. As all replies will be in confidence, state age, stores previously employed by, nature of work and wages earned. Box W-407, Post-Dis. (c)

TAILORESS—Girl; work on coats; steady position. Victor 688R. Apply Hinze Tailoring Co., 2608 Cherokee. (c)

TEA ROOM GIRLS—Short hours; good salary; experience not necessary. See Mr. Stoll, Herz-Oakes Candy Co., 512 Locust. (c)

TELEPHONE OPERATOR—One familiar with filing. De Luxe Auto Co., 3104 Locust. (c)

Long Distance Telephone Operators

American Telephone and Telegraph Co. offers an exceptional opportunity to several bright, well educated young ladies to learn long-distance telephone operating. Good working conditions and opportunities for advancement. Salary is paid while learning. Parents desiring to acquaint themselves with the working conditions or any other details are especially invited to accompany the applicants. Apply to Miss Schnaus, between 9 a. m. and 5 p. m. American Tel. and Tel. Co., 2670 Washington av. (c8)

CLEAN WORK GOOD PAY; GOOD CHANCE FOR ADVANCEMENT.

WE NEED A NUMBER OF YOUNG WOMEN TO LEARN TELEPHONE OPERATING; NO EXPERIENCE NECESSARY; WE TEACH YOU AND PAY YOU WHILE LEARNING. GOOD WORKING CONDITIONS PROVIDED. APPLY AT OPERATORS' TRAINING SCHOOL, 3844 OLIVE ST., OR AT NEAREST TELEPHONE OFFICE.

SOUTHWESTERN BELL TELEPHONE CO. (c8)

TICKET SELLER—Hamilton Airdome, Hamilton and Easton. Apply between 4 and 6.

TRIMMER—EXPERIENCED ON MEN'S HATS; STEADY POSITION. 508 PINE ST. OLIVE 2680. (c)

TRIMMERS ON LADIES' HATS

Any lady or girl that has had any experience trimming ladies' hats can make from $8 to $15 a week; steady work. ZIEGLER-FRANKEL MFG. CO., 1408 Locust, 5th floor.

TUBE ROOM CASHIERS

Experienced. Apply employment office, second floor, STIX, BAER & FULLER.

TYPIST—Young lady; permanent position; must have best references; neatness and experience necessary. Box W-404, P.-D. (c)

WOMAN—To scrub floor from 3 to 7 daily. Speck's Confectionery, 414 Market. (c)

WOMAN—To do scrubbing in icing department, cake and cracker factory; apply Monday morning. 15th and Clark av.

WOMAN—For cooking only; references required; good wages. Apply 5037 Waterman av.

WOMAN—Colored woman for general housework; no laundry; 3 in family; references. 4414 McPherson.

WOMAN—Middle-aged, or girl, for general housework; good home; good wages. 2254 Missouri.

WOMAN—Well groomed, responsible, about 30, as assistant manager; references required. Phone Olive 3114. (c)

WOMAN—Middle-aged, for light housework; who would appreciate a good home; family of 2. Phone Cabany 1571, from 8 a. m. to 5 p. m., except Sunday. (c)

WOMAN—Young, to answer telephones and do office work; hours 8 to 5; good opportunity for advancement; give age, amount schooling and references. Box L-50, P.-D. (c1)

WOMEN—About 30 years of age, who have been accustomed to factory work, to do light stock work, wholesale house. Box L-164, Post-Dispatch. (c)

WOMAN—White, for private home in Ozarks, to help in kitchen; must have knowledge of cooking, canning and pickling; pleasant surroundings; transportation furnished. Box B-200, Post-Dispatch.

WOMEN—To work in furniture factory; light work; must be steady and reliable; between 25 and 35 years old; will pay good wages for steady workers. F. W. Happe Furniture Co., 11th and Palm st. (c)

WOMAN—Private lunch room. Hours 8 to 4. Box E-337, Post-Dispatch. (c)

WOMEN—Several strong young women for packing and stock work. Apply BUTLER BROTHERS, 18th and Olive sts.

YOUNG LADY—With some sales ability, to sell our high-grade coffees by telephone; liberal commission. Associated Food Importer, 706 N. Grand. (c)

YOUNG LADY—For cloak model, size 16 or 18, who understands selling coats and suits; this is not a temporary, but an all-year-round position; wholesale house. Box K-190, Post-Dispatch. (c)

YOUNG WOMEN—Several strong, for packing and stock work. Apply Butler Bros., 18th and Olive. (c7)

WE now have an opening for 2 good girls; experience not necessary. Anderson's Family Laundry, 4939 McPherson.

YOUNG LADY

Assistant bookkeeper and general office work. Monday morning. FRED MEDART MFG. CO., 3535 De Kalb. (c)

IF you are experienced in running power sewing machine, or if you have worked at the shoe trade, and are not employed at such work at present, we have some very good paying positions open now. Call Delmar 4261L, from 1 to 6 p. m. (c)

Famous-Barr Co.

Can use women in the following positions:

Girls and women 18 to 35 years of age, experience not necessary, for selling in various departments.

Experienced saleswomen for various departments; many excellent positions are open for those capable.

LAUNDRY HELP WANTED

SALESWOMEN WANTED

ROOMS and BOARD

ROOMS FOR RENT—CITY

MISCELLANEOUS

CENTRAL

ROOMS FOR RENT—CENTRAL

ROOMS FOR RENT—SOUTH

ROOMS FOR RENT—WEST

ROOMS FOR RENT—WEST

KENSINGTON, 5032—Choice, bright, furnished room; private family; all conveniences; gentleman; reasonable. (c4)

KINGSBURY BL., 5740—Nicely furnished front room, with strictly private family; in apartment; 2d floor west. Cabany 5512W.

KING'S HIGHWAY, 1310 N.—Large, southern exposed front room; every convenience. Forest 4749W.

KING'S HIGHWAY, 1232 N.—One large, cool room, completely furnished for housekeeping; reasonable; Bell phone.

KING'S HIGHWAY, 1236 N.—Large second-floor room, kitchenette; convenient Page car.

KING'S HIGHWAY, 1160A N.—Two nicely furnished rooms, bath, electricity; housekeeping; $5.

KING'S HIGHWAY, 1303 N.—Large furnished airy room; use of kitchen. Forest 789W.

KING'S HIGHWAY, 827A N.—Two furnished housekeeping rooms, with privilege of other rooms and fan; for couple. Call Sunday.

LACLEDE, 4574A—Room for gentlemen.

LACLEDE, 4534A—Room for gentleman; desirable; Forest 5562R after 7.

LACLEDE, 4318—Nice rooms on 2d floor, southern exposure; quiet home.

LACLEDE, 4926A—Two or three furnished rooms for housekeeping; near Forest Park.

LACLEDE, 4036A—Two neatly furnished cool front rooms for housekeeping; call Monday.

LACLEDE, 4344—Nicely furnished, front room; quiet and clean; kitchenette if desired. (7)

LACLEDE, 3727—Large, well-furnished front room, first floor, with kitchen; also large rear room, with gas range.

LACLEDE, 3645—Cool southern exposed rooms, clean, nicely furnished; reasonable to employed persons; men preferred; free phone. (7)

LACLEDE, 3645—Cool, southern-exposed rooms; clean; nicely furnished; reasonable to employed persons; men preferred; free phones.

LACLEDE, 4568—One large, one small nicely furnished rooms; family adults; steam heat, continuous hot water; kitchen privileges optional; convenient Laclede, Maryland-Olive cars; reasonable. Forest 7099M.

LINDELL BL., 3641—Large front; southern exposure; hot water, phone; ball room. (7)

LINDELL, 3966—Elegantly furnished room or suite; homelike; conveniences, electric light; phone.

LINDELL BL., 4256—Rooms, modern apartment, twin beds; private family. Lindell 2364. (7)

McMILLAN, 4511—Large, well-furnished room for two gentlemen; twin beds, new closets; private home of two; no other roomers; very choice; Forest 1196.

McPHERSON, 4718—Furnished front or rear room; all conveniences; private family. (7)

McPHERSON, 3950—Two unfurnished rooms, on third floor; cheap. (1)

McPHERSON, 4167—Hall room; neat and clean; phone Lindell 4440R.

McPHERSON, 4046—Furnished room, large, south exposure, with porch; all conveniences.

McPHERSON, 3923A—Large, well-furnished front room; southern exposure; also single roomo.

McPHERSON, 925A—Cheerful room, for housekeeping; buffet, kitchen range, refrigerator, telephone.

McPHERSON, 4200—Two rooms, completely furnished for housekeeping; couple or ladies employed.

McPHERSON, 4508—3d floor east; nice room; apartment; gentlemen or couple; home privileges.

McPHERSON, 4038—2 housekeeping rooms, gas, electric, phone; 1 single room for sleeping or housekeeping. (7)

McPHERSON, 4946—Light, airy, nicely furnished room, in modern apartment; hot water continuously; every home convenience; unlimited Bell telephone; 3d floor.

McPHERSON, 4600 block—Room for two gentlemen; also single room; University line; continuous hot water, bath and every convenience; private family; rent reasonable. Forest 4853W.

MAPLE, 5240—Furnished room in private family; also garage. (1)

MAPLE, 4959—Two rooms and kitchenette, with running water; also porch; adults.

MAPLE, 5647—Pleasant room, for employed lady; references required; breakfast if desired.

MARYLAND, 4209—Nicely furnished, large, cool room; every convenience; $3.50 to $5.

MARYLAND 4205—Nicely furnished 2d-floor front room, with board; private family.

MARYLAND, 4320—Two newly furnished rooms; front and back; kitchen privileges; Lindell 6299W.

MARYLAND, 4139—Front room, with kitchenette, and other housekeeping rooms. Lindell 397W.

MARYLAND, 4338—Large front room and board; all conveniences; private family; Olive car. Lindell 467.

MARYLAND, 4249—Two or three connecting front rooms; housekeeping; all conveniences.

MARYLAND, 4160—Two connecting, large, cool rooms, positively clean; every room convenient; electricity, gas, linen, silver, refrigerator, laundry, Bell phone; one block Olive and Sarah cars; refined couple only; references.

NEWBERRY TER., 4515—Furnished or unfurnished rooms; all modern conveniences.

NEWBERRY TER., 4721A—Newly furnished room; electric; hot water. Phone Forest 8699W.

NEWBERRY TERRACE, 4564—2 front connecting rooms, light housekeeping if desired; also two unfurnished rooms; all conveniences; private.

NEWSTEAD, 511 N.—Lady alone, large front room; elegantly furnished; conveniences. Apartment B.

NEWSTEAD, 522 N.—Nice back parlor, also 2d and 3d floor, housekeeping; running water in both rooms; refined surroundings.

NEWSTEAD, 519 N.—Two large housekeeping rooms, newly furnished and decorated; conveniences; adults.

OLIVE, 4161—Unfurnished second-floor rooms for housekeeping; reasonable. (1)

OLIVE, 4334—2 nicely furnished front rooms, cool and comfortable for the summer, with small private family. (7)

OLIVE, 4442—Nicely furnished rooms; hot water; private family; free phone. Forest 2947R.

OLIVE, 4608—Furnished room for light housekeeping or sleeping; southern exposure; modern.

OLIVE, 4403 (apartment C)—Lady, employed, having 4-room apartment, will rent room; conveniences; young lady preferred. Forest 2953R.

OLIVE, 4217A—Well furnished room; continuous hot water, electric fan, all conveniences, with kitchen privileges if desired. Call Lindell 1602W.

PAGE BL., 4451—Nicely furnished rooms, for sleeping or housekeeping.

PAGE BL., 5017A—Furnished room for lady or gentleman.

PAGE BL., 4035—Large 2d-story front; opposite bath; southern exposure; Page car.

PAGE BL., 3900A—Nicely furnishe rooms, in private family; rent reasonable.

PAGE BL., 3826A—Rooms, furnished and unfurnished; Lindell 3630, Delmar 792.

PAGE BL., 3655—Connecting rooms, for light housekeeping; cool rooms, $3.50.

PAGE BL., 5054A—Neatly furnished front room; kitchen privileges; private family.

PAGE BL., 3844—Neatly furnished front room, for 1 or 2 gentlemen; all convs.

PAGE BL., 4934—Furnished rooms, housekeeping or sleeping.

PAGE BL., 3648—Nicely furnished rooms, housekeeping; water in rooms; phone.

PAGE BL., 5279—Furnished rooms; modern conveniences; housekeeping; two unfurnished; adults employed.

PAGE BL., 3937—Two front connecting housekeeping rooms, sink, electric, icebox, $4.50.

PAGE BL., 5722—Nicely furnished room and one kitchen; gas range, electricity; private family.

PAGE BL., 3719—Large housekeeping rooms, kitchenette, laundry, gas range; clean. Lindell 598.

PAGE BL., 4944—Apartment A; nicely furnished room; sleeping or housekeeping; hot water. 5123 Minerva.

PAGE BL., 4431—Housekeeping rooms; electric; free phone; range, hot water, laundry; reasonable.

PAGE BL., 4427—Nicely furnished, cool front room suite, complete kitchen, electricity, gas range, phone; 3 car lines; $6.

PAGE BL., 4031—Housekeeping rooms; two large, connecting; gas, electric; large porch; separate entrance; very reasonable.

PAGE BL., 4470—Two beautiful housekeeping rooms, 2d floor front; also sleeping rooms.

PAGE BL., 5611A—Gentleman appreciating thoroughly clean room; in private family; modern.

PAGE BL., 5568—Newly furnished room; electricity; gentleman or lady employed; home of widow.

PAGE BL., 4714—2 desirable, housekeeping, south rooms; second floor; furnished; gas range; modern; proprietor's home; Forest 952J. (62)

PARKVIEW PL., 4921—Two nicely furnished housekeeping rooms; modern; steam heat; close to Barnes' and St. John's Hospitals.

RAYMOND, 5186—Room for gentleman or persons employed. Forest 5750.

RIDGE, 5244—Neatly furnished, second floor room; electric light, telephone; also garage.

RIDGE, 5034—3 unfurnished rooms, 2d floor, arranged as flat; bath, shades, porch, screens; Page and Wellston car.

ROOM—Well furnished, with hot and cold running water in room. Lindell 1681. (7)

ROOMS—Newly furnished; southern exposure; hot and cold water. Forest 2156.

ROOMS FOR RENT—WEST

ROOMS—Newly furnished; gentlemen preferred. Apply 5001 Von Versen.

ROOM—Nice, with kitchenette; all conveniences; Cabanne district. Cabany 1632W.

ROOMS—Unfurnished, in heated flat; King's highway near Delmar. Box K-243, Post-Dispatch.

ROOM—Large, south front, private home, modern residence, 5800 west, south Delmar, $15; persons employed only. Cabany 2152.

ROOM—Neatly furnished front room; electricity, bath; adjacent to Forest Park. Forest 2366R.

ROOM—Single, for gentleman in private home, 56xx block Chamberlain av. Box B-33, Post-Dispatch.

ROOMS—Two beautiful rooms; kitchen privileges; in my cool, delightful apartment; very reasonable. Lindell 5126.

ROOM—Dandy, cool, for gentleman; private apartment; excellent bath. Call Lindell 161.

ROOM—Nicely furnished; private family; continuous hot water; $2. Phone Lindell 170.

ROOM—Furnished; private home; Forest Parak; garage; gents preferred. Delmar 2696L.

ROOMS—Single, next to bath; cool; $2.50 a week; private; references. Box W-274, Post-Dispatch.

ROOMS—First-class apartment, for one or two men employed; Hamilton at Delmar. Box B-172, Post-Dispatch.

ROOM—Nicely furnished, gentleman, one-half block east of Forest Park. Grand 3313M.

ROOM—Large cool front room in modern apartment. 4448 Olive, 3d floor. Delmar 3353L. Forest 3516R.

ROOMS—For one or two business men; strictly modern apartment; every convenience; breakfast optional. Phone Cabany 1536J.

ROOM—Extra large front room for 2 gentlemen in West End apartment; northern and southern exposure; $10 per month. Forest 1339R. (7)

ROOMS—Young couple with 8-room West End apartment will share same with 1 or 2; must be congenial; no others need apply; $15 per month. Forest 1339R. (7)

SARAH, 217 N.—Large front room, kitchenette; conveniences.

SARAH, 709 N.—Two unfurnished rooms, 1st floor; water, gas.

SEMPLE, 1643—5400 west; two connecting rooms, one single for light housekeeping; gas range, electric lights; modern; large yard; cool for summer. Forest 7733.

SPRING, 533 N.—Four rooms, for housekeeping and sleeping; newly decorated. (7)

SPRING, 529 N.—Nicely furnished square rooms, $2 and $2.50.

SPRING, 533 N.—Furnished rooms, for housekeeping and sleeping; newly decorated (1)

SPRING, 520 N.—Large room, with kitchenette; running water, electricity, phone.

SPRING, 717 N.—Newly decorated rooms, furnished or unfurnished; electric, gas, hot water, free phone; home of widow and little son.

SUBURBAN, 6339—Three unfurnished rooms, electric and bath; $9.

SUBURBAN, 6025—One man alone in seven rooms, well furnished home, wants two men roomers. Cabany 1943J.

TAYLOR, 1329 N.—2 connecting front rooms; gas, electric, water; private.

TAYLOR, 1308 N.—Large front room for light housekeeping.

TAYLOR, 1118A N.—Two nicely furnished connecting housekeeping rooms; all modern conveniences.

UNION, 622 (near Delmar)—Unfurnished; 2 to 4; regular kitchen; steam-heated apartment; hardwood floors; cheap rent; includes all conveniences. Call today; after 6 p. m. week.

VANDEVENTER, 518½ N.—Nicely furnished room; hot water continuously.

VANDEVENTER, 1026A N.—Hall room for lady, all conveniences; $1.50.

VANDEVENTER, 233—Room, beautifully furnished, 2d floor front; all modern conveniences; Vandalin, apartment C; corner Lindell bl.

VANDEVENTER, 1331A N.—Neatly furnished front room, exceptionally cool; every modern convenience; gentleman or ladies employed; phone Lindell 2645. 1331A N. Vandeventer av.

VERNON 5750—2 front rooms; electricity; free Bell phone; reasonable.

VERNON, 5310—Large front room, 2d floor, in private family.

VERNON, 5420—South room, with porch; private family. Forest 4742J.

VERNON, 4610—Large, cool room; electricity, hot water, free phone; private family; $2.50. Forest 93.

VON VERSEN, 4614—Two unfurnished rooms on 3d floor; private family.

VON VERSEN, 4208—Furnished light housekeeping, single or en suite. Delmar 2375R.

VON VERSEN, 4203—One room for sleeping or light housekeeping; all conveniences.

VON VERSEN, 5076A—Nicely furnished front room, all conveniences, $2 week

VON VERSEN, 5224—Employed lady; nicely furnished room; home privileges.

VON VERSEN, 4615—Single light housekeeping room; very clean.

VON VERSEN, 4028—Nice parlor, also small room for sleeping; electricity, phone; reas.

VON VERSEN, 4226—Housekeeping rooms, single or en suite.

VON VERSEN, 5664—Elegantly furnished rooms, private family; phone Delmar 4763J.

VON VERSEN, 5896A—Nice furnished room, in private family.

VON VERSEN, 4334—2 lovely 3d floor rooms, furnished; to quiet refined people.

VON VERSEN, 4209—2 connecting rooms, more than one, for light housekeeping; water, sink; all conveniences.

VON VERSEN 5044—2d story front; 2 employed; housekeeping privileges. Forest 2834J.

VON VERSEN, 4060—Nice, large, southern exposed housekeeping rooms; electricity, laundry; phone, reasonable.

VON VERSEN, 4354—Clean, cool rooms, southern exposure. Bell phone; piano; housekeeping privileges.

VON VERSEN, 4133—One large and elegantly furnished room, southern exposure, for light housekeeping; all conveniences.

VON VERSEN, 4103—Rooms for light housekeeping; cool; modern; also sleeping rooms.

VON VERSEN, 3969—Second-floor rooms, housekeeping or sleeping; private family. Lindell 1788.

VON VERSEN, 4049—3 unfurnished rooms, private home, bath, gas, electric and all conveniences included in rent; heat if wanted.

VON VERSEN, 4132—Furnished, 2 connecting rooms, second-floor front housekeeping rooms; spotless; clean. (2)

VON VERSEN, 4459—Housekeeping rooms, kitchenette, $3.50 and $2.50; phone, laundry.

VON VERSEN, 4190 (corner Whittier)—Housekeeping or rooming, free gas, light, phone.

VON VERSEN, 4601—Room, furnished for light housekeeping; all conveniences; phone; $3.

VON VERSEN, 4330—Lovely room, in modern home, for gentlemen or employed people. Lindell 3887.

VON VERSEN, 4119—Desirable, furnished room; private home; gentleman; reasonable. Lindell 4394.

VON VERSEN, 5065—Cool, attractive, lower apartment; private family; gentlemen. Phone Forest 4548W.

VON VERSEN, 5820—Nicely furnished room, south and west exposure, adjoining bath; private family. Phone Delmar 124.

VON VERSEN, 5073—Beautiful room, second floor; cool; lots of breeze; hot water; references.

VON VERSEN, 5086A—Large and small rooms; southern exposure; phone; party employed.

VON VERSEN, 5870—Pleasant furnished front room; all conveniences; lady employed. (7)

VON VERSEN, 5837—Two large, beautifully furnished 2d-floor front rooms, complete for housekeeping; cool and modern; also smaller suite; desirable; adults only.

VON VERSEN, 5045—Splendidly furnished room, with use of kitchen, parlor and dining room; no other roomers in house; telephone and all conveniences; must furnish reference; garage if wanted. Forest 5414M. (c)

WAGNER, 6140—Two furnished rooms; no children.

WALTON, 524—Neatly furnished room; private family; apartment; University car line.

WALTON, 1152—Large 2d-floor front; all conveniences; private family; reasonable.

WASHINGTON BL., 3713—Neatly furnished rooms for housekeeping or sleeping.

WASHINGTON BL., 4201—Nicely furnished rooms, $2.25; men only. Lindell 4443R.

WASHINGTON BL., 4276—Room for gentlemen. (1)

WASHINGTON BL., 4345—Attractive housekeeping suite; modern. Lindell 6144W.

WASHINGTON BL., 4631—Nicely furnished rooms; single and connecting.

WASHINGTON BL., 4334—With or without light housekeeping. Lindell 331R.

WASHINGTON BL., 4534—Second-story; also single room; private home.

WASHINGTON BL., 4347—Nicely furnished room; reasonable. (1)

WASHINGTON BL., 5024—Front room; good meals; modern. Forest 4976.

WASHINGTON BL., 3911—Furnished cool, clean housekeeping rooms, $2.50 up.

WASHINGTON BL., 4914—Cool south room; continuous hot water; phone.

WASHINGTON BL., 4301—Light, large rooms for housekeeping or sleeping; all convs.

WASHINGTON BL., 3880-2—Rooms en suite, nicely furnished; housekeeping; convs.

WASHINGTON BL., 4743A—Nicely furnished room, conveniently located; very reasonable. Forest 2474.

WASHINGTON BL., 4957—Beautifully furnished cool front room, southern exposure. (1)

ROOMS FOR RENT—WEST

WASHINGTON BL., 3963—Large, south 2d-floor front; 5 windows; to suit tenant.

WASHINGTON BL., 3635—Desirable furnished room for housekeeping or sleeping.

WASHINGTON BL., 4193—Two large housekeeping rooms, reasonable.

WASHINGTON BL., 3808—Neatly furnished rooms.

WASHINGTON BL., 3934—Front housekeeping rooms; electricity; all convs.; $3.50.

WASHINGTON BL., 4733A—Room, kitchen privileges.

WASHINGTON BL., 4923—Exceptionally nice single and double front rooms, nicely furnished home.

WASHINGTON BL., 3702—One neatly furnished room, with kitchenette, hot and cold water.

WASHINGTON BL., 4737A—Beautifully furnished room; all conveniences; private home.

WASHINGTON BL., 4379—Nicely furnished large room, 2d floor, light housekeeping; two large unfurnished rooms; modern convs.

WASHINGTON BL., 4040—Furnished rooms, single or en suite; hot water, electric lights; phone.

WASHINGTON BL., 5098—Neatly furnished, second-floor front room, with or without board; Forest 9099R.

WASHINGTON BL., 4955—Two nicely furnished rooms; southern exposure. Phone Forest 4757. (1)

WASHINGTON BL., 4213 — Front rooms, southern exposure; continuous hot water; reasonable. (7)

WASHINGTON BL., 4940—Housekeeping suite, or lodging; free gas, light, phone; service perfect.

WASHINGTON BL., 4910—Entire third floor, unfurnished; all conveniences; for housekeepings; adults only.

WASHINGTON BL., 4247—Desirable rooms; every convenience; continuous hat water; 2 baths.

WASHINGTON BL., 4113—Two neatly furnished housekeeping rooms; all conveniences; reasonable.

WASHINGTON BL., 3842—Furnished, large, clean room; housekeeping or sleeping; southern exposed; reasonable.

WASHINGTON BL., 4926—Excellent furnished front south room, in well-kept residence; excellent location.

WASHINGTON BL., 4555—Furnished room, reasonable price; references required. Inquire at 4458 Washington.

WASHINGTON BL., 3936—Neatly furnished room and kitchenette; connecting rooms, 1st floor.

WASHINGTON BL., 3960—Desirable rooms; well furnished; southern exposure. Lindell 1069W.

WASHINGTON BL., 4914A—Room with porch, southern exposure; modern; kitchen privileges.

WASHINGTON BL., 4550—Two front and southern rooms; continuous hot water; owner's home; phone.

WASHINGTON BL., 3832-54—Nicely furnished rooms, continuous hot water, electric lights, Bell phone; modern conveniences. (12)

WASHINGTON BL., 4954—Two first-class 2d-floor front bed chambers; single or en suite; well kept; home of refinement; Olive-University car.

WASHINGTON BL., 4715A—For nurses, two corner connecting rooms, single and suite; all home privileges; free Bell phone. Forest 2239.

WASHINGTON BL., 4181—Nicely furnished front room, modern conveniences; hot and cold water in rooms; southern exposure; also east and west; garage if decired. Phone Lindell 2601.

WATERMAN, 55xx—Small sleeping room apartment; employed young lady or gentleman. Cabany 3081.

WATERMAN, 5284—Furnished room; continuous hot water; modern conveniences; kitchen privileges.

WESTMINSTER PL., 4238—Attractive room, 2 gentlemen; all conveniences.

WESTMINSTER PL., 4011—Light housekeeping room; gas range; also other rooms.

WESTMINSTER PL., 4632A—Front room for gentleman; refined private home; every convenience; reasonable.

WESTMINSTER PL., 3940A—Front room; furnace; light; kitchen privileges; hall room; $2; apartment; reasonable.

WESTMINSTER PL., 3968—Furnished rooms or part of residence; quiet, refined locality; adults.

WESTMINSTER PL., 4139—One or two rooms, housekeeping, sleeping and kitchen privilege; phone. (7)

WESTMINSTER PL., 4139A—Nice, clean, nicely furnished room and big, cool kitchen; modern; every conv.; very reas.

WESTMINSTER PL., 4033—Nicely furnished 2d floor front room; separate beds; southern exposure. (65)

WESTMINSTER PL., 4120—Furnished 2d-floor rooms; all conveniences. Lindell 255R.

WESTMINSTER PL., 4120—Furnished 1st-floor light housekeeping rooms. Lindell 255R.

WESTMINSTER PL., 3730—Attractive rooms, modern conveniences, continuous hot water. Phone Lindell 3260.

WESTMINSTER PL., 4005—Elegantly furnished room in own home; modern; for gentleman.

WEST PINE BL., 4248—Southern room, suitable for one or two; all conveniences.

WEST PINE BL., 3829—2d-floor housekeeping rooms; laundry, phone; $3.50 week.

WEST PINE BL., 3624—Neatly furnished first-floor front room.

WEST PINE BL., 3708—1 or 2 rooms for housekeeping.

WEST PINE BL., 3965—Neat, cool, sleeping room; continuous hot water, electricity, phone. (4)

WEST PINE BL., 4107—Nicely furnished housekeeping room, electricity; phone, laundry.

WEST PINE BL., 4124—Connecting rooms, completely furnished for housekeeping; reasonable. (7)

WEST PINE BL., 3947—3 complete housekeeping rooms, sink, range, reasonable to steady people. (7)

WEST PINE BL., 3690—Furnished 2d-floor front room; housekeeping; all conveniences; reasonable.

WEST PINE BL., 3959—Furnished rooms; hot running water; gas range; housekeeping.

WEST PINE BL., 3805—Newly decorated room and kitchenette; complete housekeeping; southern exposure; all conveniences; $3.50 week.

WEST PINE BL., 3630—1 or 2 nicely furnished housekeeping rooms; range; icebox; phone; also dry furnished basement rooms, for few hours' work.

WEST PINE BL., 3626—Nicely furnished single room; southern exposure; electricity; phone.

WEST PINE BL., 4041—Neatly furnished front rooms, with all conveniences; Bell phone free; nice couple; for light housekeeping.

WINDSOR PL., 3802—Two connecting rooms, light housekeeping; all conveniences.

NORTH

ADELAIDE, 2100A—Two unfurnished rooms for rent, reasonable. Colfax 2060.

BACON, 1823—Room; private family; conveniences; Lindell 1731.

BARRETT, 3515 (opp. park)—3 rooms for housekeeping, in flat. Call Sunday; couple only.

BENTON, 1833—2 neatly furnished housekeeping rooms; electricity, gas range, refrigerator; $4.

CORA, 1918—Nicely furnished rooms; convenient to 3 car lines; own my own home; reasonable.

COTE BRILLIANTE, 5210—Two lovely rooms for men employed; electric light.

COTE BRILLIANTE, 6203—Furnished rooms; gentlemen or couple; all conveniences. Cabany 4197W.

COTE BRILLIANTE, 5239—Two neatly furnished rooms for light housekeeping; all conveniences; no children; Forest 6806M.

EAST GRAND, 1920—4 rooms furnished complete, $16.

GARFIELD, 5126—2 rooms, light housekeeping; all conveniences; no other roomers.

GARFIELD, 3638—Pleasant room, gentlemen or couple employed; conveniences; phone.

GARFIELD, 5831—Nicely furnished for light housekeeping. 2 south rooms or 1 north room with porch.

GARFIELD, 4103—Large front room; electric light; sleeping, light housekeeping or privilege of kitchen.

GARFIELD, 3616A—Two rooms complete for housekeeping; electric, furnace; conveniences; private family.

GIBSON, 4367—Rooms, furnished; bath; no other roomers; gentlemen, with references.

GLASGOW PL., 3023—Two large furnished rooms; housekeeping; $12 per month.

GLASGOW, 1105—Two large front rooms, unfurnished; $8 per month.

GRAND, 2903 N.—Two connecting rooms for light housekeeping; private family.

GRAND, 3906A N.—Opposite Fairground Park; furnished front room; also hall room.

GRAND, 4030 N.—Furnished rooms, connecting, for housekeeping; opposite Fairground Park.

GRAND, 2536 N.—Nice comfortable room adjoining bath; gentleman, $2.50; private family.

GRAND, 3113 N.—Two large, nicely furnished 2d-floor front rooms for housekeeping; every convenience.

HARPER, 3210—Furnished front room, 1 block east of Grand; private family.

HIGHLAND, 5983—Housekeeping room; reasonable.

KENNERLY, 3902—2 nicely furnished housekeeping rooms; nice neighborhood; $3.50 to $4.50.

LEE, 4331—3 light housekeeping rooms; all conveniences.

MARCUS, 1901—Front room. Phone Forest 2345R.

MONROE, 1405—Rooms for light housekeeping; neatly furnished.

ROOMS FOR RENT—NORTH

MARCUS, 3061—4 beautiful unfurnished rooms, bath, fresco painted walls; ivory woodwork; hot water, electric fixtures, gas, electric iron, vacuum cleaner; convenient to 3 car lines.

MONROE, 1465—Rooms for light housekeeping, neatly furnished.

NATURAL BRIDGE RD., 4875A—Furnished south-exposed rooms; hot water; home comforts. Delmar 1211R.

NEWSTEAD, 2906 N.—Furnished light housekeeping room; kitchen; $3.50; Cass, Taylor cars.

NEWSTEAD, 3222 N.—Two large front connecting housekeeping rooms; upstairs; gas, heat furnished.

NORTH MARKET, 5643—3 room, light housekeeping, $3.50 week.

NORTH TAYLOR, 1227 N.—Over store; small room for gentleman only; $1.50 per week.

ROOMS—Two large, light rooms. Apply 4120 Lee av.

ST. FERDINAND PL., 3727—Two furnished rooms for light housekeeping; all convs.

ST. LOUIS, 3832—Neatly furnished, south exposed rooms; conveniences; reasonable.

ST. LOUIS, 3613—Two large unfurnished rooms; use of bath; $6 monthly.

ST. LOUIS, 4649—Two furnished rooms in private family.

ST. LOUIS, 2329—Furnished rooms, all conveniences.

ST. LOUIS, 2137—Private, for gentlemen or housekeeping. Tyler 1413R.

ST. LOUIS, 5521—Two rooms, furnished for light housekeeping. $3.50 weekly.

ST. LOUIS, 4616—Large, cheerful furnished room, kitchen, bath; $3 per week.

ST. VINCENT, 2648—Furnished rooms for gentlemen; all conveniences. Grand 4888J.

SALISBURY, 1423—Two rooms and kitchen, light rooms; rent $5.

THEODOSIA, 5859—2 furnished rooms for housekeeping; large porch and sink.

THIRTEENTH, 2113 N.—2 suites of 2 rooms each; water, gas, bath privilege; free electric light; $6 and $7; save carfare.

UNIVERSITY, 2317—One large furnished room for light housekeeping and one sleeping room; gas, electric, bath; southern exposure. (7)

VINE GROVE, 3117—2 unfurnished rooms; water, gas; $7.50 month.

WAGONER PL., 1914—2 connecting housekeeping rooms; porch; laundry; nice home. Delmar 3764L.

WAGONER PL., 1508—Two connecting rooms, with alcove, for 3 girls or light housekeeping; electric lights. Forest 8059.(c)

ROOMS FOR RENT—COLORED

CHANNING, 3014 S.—Unfurnished rooms, with use of kitchen. (*)

COOK, 4237W—Neatly furnished room for gentleman; private family; modern conveniences. (*)

FAIRFAX, 4256A—Partly furnished or unfurnished room for couple; call mornings. (*)

FARRAR, 2200A—Two large cool rooms and attic, gas, water, $8; inquire in rear or Grand 1076. (*)

LUCAS, 3316—Comfortable room for respectable people; refined; private family. (*37)

LUCAS, 3320—Beautiful front rooms; pleasant, congenial surroundings, electric lights, phone, bath. (*7)

LUCAS, 3316—Rooms; conveniently arranged; in private family; lady or gentlemen employed through day preferred; electric, bath, phone. (*7)

LUCAS, 3316—Desirable young men wanting neatly furnished rooms, with responsible private family, clean, quiet home; references exchanged. (*98)

PAPIN, 2619A—3 rooms, $8. (*)

WHITTIER, 1119 N.—Neatly furnished and unfurnished rooms, with electric light and bath. (*)

ROOMS WITH BOARD—CITY

MISCELLANEOUS

ROOMS AND BOARD—In private family, for 1 or 2 ladies. Sidney 2816W.

ROOMS—With or without board; private family; home comforts. Forest 6908.

ROOM AND BOARD—Nicely furnished front room; board optional; convenient to car; every convenience. Forest 773.

DALE, 701 (Webster Groves)—2 or 3 large rooms, with gas and water; cheap to right party.

ROOM—Front room; southern exposure; every convenience; board optional; other rooms. Delmar 4068X.

ROOM AND BOARD—Nicely furnished room with board, for couple, 2 gentlemen; Bell phone. Forest 933J.

ROOM AND BOARD—Large room, with board, suitable for two; private family; phone Cabany 3414.

ROOM AND BOARD—Large, southern-exposed room, board; home of widow. Box L-109, Post-Dispatch.

ROOMS AND BOARD—Nicely furnished rooms, private residence, Cabanne district; first-class meals; gentlemen. Forest 4259J.

ROOM AND BOARD—A middle-aged woman, in need of income, would like to keep a few old people; good home and care. Box B-188, Post-Dispatch.

ROOM AND BOARD—Large south room, with breakfast, for two business people; $18 apiece; University car line. Phone Forest 8164.

CENTRAL

CHOUTEAU, 2005—Room, facing south, private family; convenient to Park, Compton, Manchester cars; $1.75 per week; $3 with breakfast.

GRAND, 1419 N.—Beautiful room, with good board; pleasant, congenial surroundings; homelike in every respect; two gentlemen preferred; $6 week.

SOUTH

BOTANICAL, 3971A—Large, cheery outside room, with board, for two employed; all modern conveniences; private family.

BOTANICAL, 4037—Room and board in residence; for 2 adults; convenient location; reasonable; Grand 4524R.

BOTANICAL, 3946A—Small room, with excellent home board, for one person, in private family. For details call Grand 2383W.

CASTLEMAN, 3944—Southern room for gentleman; large closet; excellent table; $4.50; phone.

CRITTENDEN, 3448A—Room and board for 1 or 2 gentlemen; South Side; phone Grand 665.

EIGHTEENTH, 2820 S.—Widow would like to board few working girls; reasonable.

HOFFMAN, 6610—Are you looking for a place you can call home; a place to spend the summer, away from the noise and dirt of the city? For one or two persons, this well furnished room, with or without board, in private family of three; every modern convenience, with garage; can be rented reasonably; must be seen to be appreciated. 6610 Hoffman, end of Tower Grove car, Gratiot; 15 minutes to Union Station on Frisco; 5c fare. Benton 1305W.

GIBSON, 4457—Furnished room, with or without board.

GRAND, 3136 S.—Beautiful rooms, for two people employed; board optional; phone.

HARTFORD, 3510—Front room; modern conveniences; adults only; meals optional.

HUMPHREY, 3700—Exceptionally large, pleasant room and breakfast for two; private family. Grand 951R.

HUMPHREY, 3669—Exceptional large, cool room for 2; modern residence; board; phone.

JUNIATA, 4127—Furnished room; private home, with or without board. Victor 2892X.

McDONALD, 3655A—Furnished room and board; $5; all conveniences. Victor 2399J.

PARK, 3130—Room with board, $5.50 per week.

PARK, 2223—Room and board, or room without board; all conveniences; tile bath electric light, use of parlor, piano; Southern cooking; Victor 2303X.

ROOM AND BOARD—Private family; accommodations for 1 or 2; Tower Grove district. Victor 2596L.

ROOM AND BOARD—An attractive, large, southern front room for two gentlemen or ladies or employed couple; owner's home; no other roomers; couple; excellent meals; all conveniences. Call Grand 1436R.

RUSSELL, 2650—Nicely furnished southeast room; excellent meals; Jefferson, Tower Grove cars within one block; phone.

SHAW, 3820—In private home, front and south rooms, with select board; conveniences; couple, $50; single, $25; references.

SHENANDOAH, 3924—Furnished room, with board if desired, for two; private family; Victor 2360L.

THIRTY-NINTH, 2351—Front room; modern conveniences; convenient to car lines; breakfast if desired; telephone.

WAVERLY PL., 2104—Cool, south room; excellent board; lawn, trees; ideal summer home. Sidney 1655.

WEST

BARTMER, 5418—Two 2d-floor front rooms, with board; all conveniences.

BARTMER, 58xx—Lovely south-exposed room; private family; excellent food and service; ideal home for one or two gentlemen desiring exclusive surroundings. Cabany 330.

BOARD—Wanted, to take little girl to board; mother's care given. Forest 5109J.

CABANNE, 5029—Board for 1 or 2 ladies; reasonable; Hodiamont car. (1)

CABANNE, 5100—2 nice, south rooms, bath adjoining; meals optional; private home.

CABANNE, 5190—Nicely furnished room, with board, suitable for family; conveniences; Jewish family. Forest 5905.

CABANNE, 5415—Private owned home will take 2 or 3 gentlemen; first-class cook. Forest 5649. (c7)

ROOMS WITH BOARD—WEST

CATES, 5059—Room, with board; convenient.

CATES, 5003A—Light, pleasant room; one or two; conveniences; reasonable. Forest 3679J.

CATES, 5881—Large south room, for 2 or 3 ladies or gentlemen employed; separate beds; good meals.

CATES, 5018—Large double room, 2d floor front, with board; good home cooking; private family; all conveniences; rates reasonable; for ladies or gentlemen employed.

CLEMENS, 5661—South front room, board; continuous hot water. Cabany 3726M.

CLEMENS, 5666—Neatly furnished room; good home cooking; all conveniences; terms reasonable; also single room. Cabany 5942.

CLEMENS, 5573—Single and double rooms, 2d floor; private family; all conveniences; good table.

COOK, 3689—Two furnished rooms, with or without board, for man or lady employed.

DELMAR BL., 4422—Front room and board, phone and all conveniences.

DELMAR BL., 5049A—Large room, board; two men; $5.50; one man, $6. (1)

DELMAR BL., 4059A—Large room, board; two men; $5.50; one man, $6. (7)

DELMAR BL., 3730—Good room and board for two, $4.50 weekly; convs. (3)

DELMAR BL., 3856—Nicely furnished rooms; excellent board; bath; $5 and $6.

DELMAR BL., 5049A—South front room, with board, for two men, $6 each.

DELMAR BL., 4116—Cool, 3d-floor front rooms, with board, $6 for one, or $5 for two. Lindell 2936W.

DELMAR BL., 5157—Fine front hall room with best table board; all conveniences; best references; gentlemen preferred. Call A. B. W., Cabany 1687.

EASTON, 5603—Room to young man, and board; reasonable.

EASTON, 5603A—Beautiful room, with board.

EUCLID, 326 N.—Every conveniences for couple; good meals; reasonable.

EUCLID, 408 N.—McPherson and Euclid; front room, with connecting bath; continuous hot water, all conveniences; excellent meals.

FINNEY, 3704—2 splendid airy rooms; substantial meals; $6 single. Lindell 2238R.

FINNEY, 3704—Large rooms, with or without excellent board; reasonable; Lindell 2238R.

GAMBLETON PL., 6149—First-class board, and room; private home. Cabany 3114M.

GOODFELLOW, 1220—Nicely furnished rooms in modern home; excellent board. Cabany 2934W. (c)

HODIAMONT, 1040—Rooms, with or without board.

KENSINGTON, 5248A—Comfortable rooms; excellent meals; private family; reasonable.

KENSINGTON, 5148—Furnished room for gentlemen or couple, with board; all conveniences. (1)

KENSINGTON, 5004—Young lady will share small furnished flat, with young lady, $4 weekly.

KENSINGTON, 5191—Excellent table board, for 1 or 2 persons, splendid home cooking. Forest 7459W.

KENSINGTON, 5202—Comfortable rooms for ladies employed; private home; breakfast optional.

KING'S HIGHWAY, 1262 N. (Apartment A)—Pleasant front room in quiet, private home; every convenience; breakfast or kitchen privileges.

LINDELL BL., 4330A—Large front room, porch; home cooking; private family. Lindell 6342.

LINDELL BL., 3942—Well furnished room in delightful and convenient location; excellent table. (7)

LINDELL BL., 3674—1 large beautiful room with excellent board; modern 14-room residence; 3 baths; especially suitable for bachelor tired of hotel and club life; 7 other gentlemen. Phone Lindell 2614. (53x)

McPHERSON, 4632—Large, front room, 2d floor, small rooms, board if wanted.

McPHERSON, 4225—Large room, with board; suitable for 2 gentlemen; Jewish family.

McPHERSON, 57xx—Room and board in private apartment, for 2 desiring exclusive surroundings; references. Cabany 3321R.

MAPLE, 4936—Front room, with board; modern; one man. Forest 3964W.

MAPLE, 6029—Large front room; all conveniences; private family; good home cooking.

MARYLAND, 4368—Beautiful, large, second-floor front; two or three employed; board.

NEWBERRY TER., 4700—2d-floor rooms; good board; all conveniences; reasonable. Forest 6929W.

OLIVE, 4163—1 or 2 nicely furnished rooms and board; private family. Lindell 2193.

OLIVE, 4009—Large room, for 2 or 3, with board; southern exposure. (7)

PAGE BL., 4956—Single room, 2d floor; gentleman; first-class board; reasonable; reference. (7)

PAGE BL., 5044A—Nice large southern room, all conveniences; board optional. Forest 1044W.

PAGE BL., 5194—With or without housekeeping; conveniences; private; board optional.

PAGE BL., 5939A—Can accommodate 2 men; convenient to Wagner's and Pullman plant.

PAGE BL., 5439—Nicely furnished room in apartment; modern conveniences; private home; breakfast optional. Forest 1211R.

ROOM AND BOARD—Well-furnished room, with alcove; owner's home; modern; breakfast optional. Cabany 3884M.

ROOM AND BOARD—For two, in apartment; Olive car; all conveniences. Lindell 5546.

ROOMS AND BOARD—Refined private family, roomers and boarders; West End, near 3 car lines. Lindell 4655W.

ROOMS—Elegantly furnished; southern exposure; with or without meals. Cabany 5042.

ROOM AND BOARD—With private family, in beautiful apartment overlooking Forest Park; highest surroundings. Particulars, Cabany 4433.

ROOMS—2 rooms, en suite, with bath, in apartment near Forest Park, on Maryland line; breakfast and evening dinner. Box B-67, Post-Dispatch.

SARAH, 718 N.—Neatly furnished rooms; free Bell phone; board; reasonable.

VERNON, 5352—Large 2d-floor front room, with good board. Forest 6645M.

VERNON, 5206—Well-furnished rooms, all modern conveniences; meals if desired.

VERNON, 5463—Attractively furnished rooms; double or single; excellent meals. (7)

VERNON, 5710—Large, cool 2d-floor front room; hardwood floors, electricity; all conveniences; excellent meals; reasonable. Forest 2595W.

VON VERSEN, 5100—Large 2d-floor front room; excellent meals; reasonable rent.

VON VERSEN, 4339—Room and board for man or lady employed.

VON VERSEN, 4225—Room, with board; surroundings like home; desirable place. (2)

VON VERSEN, 5667—Room and board for couple; reference.

VON VERSEN, 4201—Double room; all conveniences; home cooking. Lindell 404R.

VON VERSEN, 5148—Large, well-furnished, second-story rooms; board; Forest 4266R.

VON VERSEN, 4600—Attractive south room; two employed; excellent meals; reasonable; Forest 2307M

VON VERSEN, 5037—Front room, southern exposure; continuous hot water; home cooking.

VON VERSEN, 5111—Nicely furnished south room; board; reasonable; gentlemen preferred; Bell phone.

VON VERSEN, 5103—Second-story south front room, with board; Delmar, Olive, Hodiamont and Union cars. Forest 3379. (7)

VON VERSEN, 5101—Private home; southern-exposed room; all conveniences; excellent meals. (1)

VON VERSEN, 4112—Neatly furnished rooms; good home cooking; all conveniences; terms reasonable; also single room. (c8)

WASHINGTON BL., 4296—Furnished or unfurnished rooms; first-class board. (7)

WASHINGTON BL., 4200—Beautifully furnished rooms and board; reasonable.

WASHINGTON BL., 4241—Lovely rooms; homelike and clean; $2.50 up. (2)

WASHINGTON BL., 4567—Rooms and board; all modern conveniences.

WASHINGTON BL., 3813—Nicely furnished rooms; southern exposure; good table.

WASHINGTON BL., 4166—Suite or single, sleeping or housekeeping; private home. Lindell 3473W.

WASHINGTON, 5098—Neatly furnished 2d-floor front room; with or without board. Forest 9095R.

WASHINGTON BL., 4286—Front room for couple; porch; home cooking. Lindell 3460. (c)

WASHINGTON BL., 4950—Attractive front room, continuous hot water, home cooking, free phone. (7)

WASHINGTON BL., 4049—Large, nicely furnished southern-exposed room, for two; first floor; best of home cooking; reas. (7)

WASHINGTON BL., 3964—Cool, airy rooms; board; reasonable; continuous hot water, free phone. (2)

WASHINGTON BL., 4604—Room in private home; modern and newly furnished. Forest 3915.

WASHINGTON BL., 4028—Double room, with board; also single room; continuous hot water.

WASHINGTON BL., 4210—Desirable, second-floor room, with board; excellent meals; to gentlemen or couple; call Lindell 2289.

WESTMINSTER PL., 4211 (2d floor, east)—Fine board for two, in apartment.

ROOMS WITH BOARD—WEST

WESTMINSTER PL., 4615—Beautifully furnished, second-floor front room; excellent meals; Forest 6448.

WESTMINSTER PL., 4255—Large room; excellent meals; twin beds; convenient and pleasant location.

WESTMINSTER PL., 4122—Furnished rooms; housekeeping; southern exposure; gas range; refined couple; reasonable.

WESTMINSTER PL., 3828—Well-furnished rooms; excellent meals; delightful location; convenient to cars. (1)

WEST PINE BL., 4142—Room with board; private home. Lindell 1928.

NORTH

BENTON, 2205—Nicely furnished room, with board; in private family.

COTE BRILLIANTE, 5210—Wanted, children to board; good home, shady yard; investigate.

GRAND, 2905 N.—Nicely furnished rooms, with or without board; all conveniences. Lindell 2329, Central 9641X.

HARPER, 3205—Large front and hall room, southern exposure; board if desired. (7)

KOSSUTH, 4327A—Furnished room, with board; private family.

MADISON, 1837—Single room, with board; gents; bath private; $6.

NEWSTEAD, 3117 N.—Handsomely furnished front room, with or without board; reasonable.

ROOMS WANTED.

ROOMS Wtd.—3 furnished; or will share flat; reasonable. Central 8110R.

ROOM Wtd.—Furnished, for gentleman; state price, convenience. Box O-142, P.-D.

ROOMS Wtd.—Two, unfurnished, by two ladies. K. H., 1918 Wright st.

ROOM Wtd.—Furnished, for light housekeeping, by elderly lady, not over $6 month. Box W-174, Post-Dispatch.

ROOMS Wtd.—On North Side, 2 or 3 nice rooms for mother and daughter; reasonable rent. Box W-261, Post-Dispatch.

ROOM Wtd.—Unfurnished; private family; state price and convenience. Box O-139, Post-Dispatch.

ROOM Wtd.—Board optional; mother employed; daughter high-school student; in McKinley district. Grand 1974. (c)

FURNISHED ROOM Wtd.—For light housekeeping, by elderly couple; South Side preferred. M., 1838 Russell av.

ROOM Wtd.—Quiet room, lady employed; west; kitchen privileges; apartment. Box K-331, Post-Dispatch.

ROOMS Wtd.—2; breakfast or kitchen privilege; lady employed. Room 212, Lindell 4348.

ROOMS Wtd.—Two, for light housekeeping, near Tower Grove and Grand av. cars. Box K-39, Post-Dispatch.

ROOM Wtd.—And kitchen, or small cottage, unfurnished, west of Union. Box K-269, Post-Dispatch.

ROOMS Wtd.—Professional man wants classy rooms; state conveniences, price. Box B-91, Post-Dispatch.

ROOM Wtd.—Large, good exposures; private bath, by refined business man in private family, West End; answer, stating particulars and phone number. Box L-98, P.-D.

ROOMS Wtd.—Two rooms and kitchen, bath, stove heat; west of Grand, between Easton and Chouteau; second floor; must be reasonable; no children. Box B-333, Post-Dis.

ROOM Wtd.—Refined gentleman desires furnished room, with very small private, congenial family; give phone number. Box B-73, Post-Dispatch.

ROOMS Wtd.—By couple employed, 2 unfurnished rooms for housekeeping; water in kitchen; electric lights, cooking gas and heat furnished. Box B-31, Post-Dispatch.

ROOM Wtd.—With adjoining bath, by gentleman employed; South Side preferred; state full terms and information in the answer. Box W-204, Post-Dispatch.

FURNISHED ROOMS Wtd.—3 refined adults desire 3 or 4 clean, modern, light housekeeping rooms, Southwest Side preferred; not exceeding $25; must state price. Box B-388, Post-Dispatch.

ROOMS Wtd.—2 young Spaniards wish well furnished, modern, connecting rooms, extra large one, twin beds, or small apartment considered; preference given if independently located; full particulars first letter. Box B-254, Post-Dis.

ROOMS AND BOARD WANTED

ROOM AND BOARD Wtd.—On South Side, by lady employed. Box L-103, Post-Dis. (c)

BOARD AND ROOM Wtd.—For 2 boys, 10 and 12 years. Box B-21, Post-Dispatch.

ROOM AND BOARD Wtd.—By lady stenographer; North St. Louis. Box B-145, P.-D.

ROOM AND BOARD Wtd.—In refined private family by lady employed; state phone number, price. Box B-52, Post-Dispatch.

ROOM AND BOARD Wtd.—Elderly lady wants home with room and board; no children. Box W-160, Post-Dispatch.

ROOM AND BOARD Wtd.—By refined young women; in good home or first-class boarding house. Box B-263, Post-Dispatch.

ROOM AND BOARD Wtd.—By father and son; Cathedral parish preferred; give full particulars and terms. Box B-123, P.-D.

ROOM AND BOARD Wtd.—Single room and board, by young lady employed; West End; reasonable. Box K-224, Post-Dispatch.

ROOM AND BOARD Wtd.—By young man, 18 years of age; on South Side, in nice family; must be reasonable. Box B-116, P.-D.

ROOM AND BOARD Wtd.—Lady employed desires room and board in private family near O'Fallon Park. Box B-370, P.-D.

ROOM AND BOARD Wtd.—By two couples, in Cathedral parish; state full particulars and terms. Box B-206, Post-Dispatch.

ROOM AND BOARD Wtd.—By young lady; reference; St. Mark's parish. Box B-118, Post-Dispatch.

ROOM AND BOARD Wtd.—American business man wants room and board, also use of garage, with select Protestant family. Box B-331, Post-Dispatch.

ROOM AND BOARD Wtd.—Gentleman desires table board, near Page and King's highway; private family preferred. Box B-143, Post-Dispatch.

ROOM AND BOARD Wtd.—Mechanic wants room and breakfast with not over three congenial working people; $4.25 weekly. Box B-376, Post-Dispatch.

ROOM AND BOARD Wtd.—In vicinity of Lindell and Forest Park, King's highway and Newstead; by young lady employed. Box K-271, Post-Dispatch.

ROOM AND BOARD Wtd.—By young man employed; must be located in the South Side; give full particulars and terms when answering this ad. Box W-139, Post-Dis.

FURNISHED APARTMENT Wtd.—Small, for summer months; no small children; best service; state location and rates. Box L-158, Post-Dispatch. (c)

ROOM Wtd.—Well-furnished front; in good location; private bath if possible; for refined couple; with or without board; give price. Box W-262, Post-Dispatch.

ROOM AND BOARD Wtd.—Gentleman wants room and breakfast; private, refined family; furnished apartment; West End. Box W-138, Post-Dispatch. (7)

ROOM AND BOARD Wtd.—Refined, middle-aged lady wants home with cheerful people; cleanliness and quality rather than quantity; permanent; give phone and car line. Box B-107, Post-Dispatch.

ROOM AND BOARD Wtd.—By gentleman, 35, furnished room; modern conveniences, with refined private family that would be willing to serve breakfast and evening dinner; willing to pay for good place; north of St. Louis av., near Grand or O'Fallon Park district. Box B-139, Post-Dispatch.

ROOM AND BOARD Wtd.—By responsible young business man, in small refined private adult family; no children or other guests; also option board; home cooking, breakfast, evening dinner, desired, when in town; only those having first-class accommodations and environment to offer in choice residential districts need apply. Address, giving particulars, phone number. Box B-215, Post-Dispatch.

ROOMMATES WANTED

ROOMMATE Wtd.—Young man, separate beds, $1.25. 5 Benton pl.

ROOMMATE Wtd.—Gentleman; congenial; reasonable. Colfax 738R. 4216 N. Newstead.

ROOMMATE Wtd.—Lady employed, to share 3-room flat; Tower Grove neighborhood. Box B-187, Post-Dispatch.

ROOMMATE Wtd.—By gentleman, in apartment; large, cool room; excellent meals. 775A Goodfellow av. Cabany 3483J.

ROOMMATE Wtd.—Young lady, share beautiful room with board. 6219 Page. Cabany 782.

ROOMMATE Wtd.—Working girl to share 2 housekeeping rooms with girl employed; electric light, continuous hot water, steam heat; $3 week. 4944 Page.

ROOMMATE Wtd.—Desirable young man for nicely furnished room, with sleeping porch, every convenience; reasonable. 1621 Semple.

SUBURBAN BOARD

LEWIS, 1500 (Wellston)—Widow wants children to board; good home.

CHILDREN Wtd.—To board, suburban home; large yard; good opportunity. 6914 Noonan. Call Benton 696R.

BOARDING—Beautiful suburban home; large lawn, with many forest trees, tennis court; well-cooked, substantial meals; all city conveniences; Missouri Pacific and Frisco trains; also street cars. Phone Webster 1847W.

SUBURBAN BOARD WANTED

SUBURBAN BOARD Wtd.—For an invalid lady. Call Grand 3464J. 2351 Klemm. (c)

BOARD Wtd.—By two ladies; good; in quiet, suburban home. Call Cabany 5075.

OXFORD, 3613 (Maplewood)—2d-floor; 2 unfurnished rooms, $9.

HOTELS

ALCAZAR HOTEL, 3127 Locust; convention guests accommodated; clean rooms, with private baths, 75c day, $3 week and up. (c8)

HAMILTON HOTEL.
European plan; Hamilton av. at Hodiamont car line. Cabany 1205. (c82)

WALTON, 744—D'Arles Hotel; rooms with private or connecting bath; also single rooms; elevator, telephone; light housekeeping permitted.

BUCKINGHAM annex, opposite Forest Park, King's highway and West Pine; American plan; special rates, July, August. Forest 1370. Delmar 2264. (c53x)

MELVILLE HOTEL,
5338 Bartmer av., cool, quiet, comfortable, all conveniences; American plan. Forest 3087. (c83)

A WORD TO THE BACHELOR.
If looking for "quarters" rather than "a room," all the comforts of club and home, come and see THE HERMITAGE, the best bachelor establishment west of New York. 4458 Washington bl. Forest 5115. (c99)

FOR SALE—WANTED

Solid agate. 15c line, minimum 30c. Out-of-town orders 5c per line extra on Animals, Boats and Launches, Cameras, Store and Office Fixtures. Discount 1c per line on three or more insertions.

MISCELLANEOUS FOR RENT

TENNIS COURT—For rent; $35 for season; Union av. and Raymond pl. For particulars telephone G. Miltenberger, Lindell 597.

MISCELLANEOUS FOR SALE

ADDING MACHINE—For sale, Burroughs non-listing machine; sells $175; only used short time; perfect shape, $100. Howe Scale Co., 409 N. 4th st. (c2)

ABDOMINAL BELTS—Elastic stockings. R. J. Dawson Invalid Supply Co., 616 Pine. (c99)

ALUMINUM BRONZE—For sale; 800 pounds. J. A. Stern, 17th and Chestnut st. (c99)

AMMONIA FITTINGS—We have purchased at auction from Fred W. Wolf Co., Chicago, Ill., several carloads of new ammonia fittings, which we will offer at reduced prices; they are all standard fittings; 3½-ton Linde ice machines, 1 7½-ton ice machine; these machines are new. Come and select what you want or send us your orders, which will be filled promptly. J. A. Stern, 17th and Chestnut sts. Both phones. (c99)

ARMY BLANKETS—For sale, 19, at $3.75 each. The Scudders-Gale Gro. Co. (c)

A—WRITE the words for a song; we write music and guarantee publisher's acceptance; submit poems on war, love or any subject. Chester Music Co., 538 S. Dearborn st., suite 149, Chicago, Ill. (cx99)

AUTOMATIC PUSHING MACHINE—For sale, a penny operates; a bargain. Call 1319 Market st.

AWNING—Like new, very cheap. 1005 Market st. (c)

AWNING—For sale, 9x10 feet, blue and white. Grand 5324M. (c)

BAKE OVEN—For sale, Middleby portable, No. 4; price right. Box W-161, Post-Dis.

BEES—For sale; two large swarms. Office phone Olive 5534. Bishop, 4011 Connecticut.

BOOTS—For sale, rubber, hip, No. 7; single shotgun and cat rifle, cheap. 3455 Crittenden st. (7)

BRACES—Flat-foot arches, artificial legs. R. J. Dawson Invalid Supply Co., 616 Pine. (c99)

BILLIARD AND POCKET TABLES—For

MISCELLANEOUS FOR SALE

WE make the best paints. Mechanics Paint Co., 707 S. 4th st. (c83)

WATER HEATER—For sale, gas, $5; range, davenette, beds, springs, dresser, washstand, cheap. Call Sunday. 1236 N. King's highway.

VALHALLA CEMETERY

Large lot at sacrifice. Call or write Monday. 453 N. Boyle. (c99)

PLUMBING AND STEAM FITTING SUPPLIES

You do not have to be a plumber or steamfitter to buy from us. We sell to everybody at less than plumbers and steamfitters can buy. Write us for illustrated catalogue. GOLDBERG SUPPLY CO., 1518 Olive. (c99)

NEW ERA CHECKWRITER

You see what you write as you write it. Agents wanted.

Commercial Devices Co.
310 N. 12th St.
Olive 5872. St. Louis, Mo.

MISCELLANEOUS WANTS

APPAREL Wtd.—Quick; men's suits, overcoats, shoes, hats; pay to $27; also furniture, rugs, stoves; high prices. The Phillips Co., Delmar 50R, Grand 3251. (c8)

APPAREL Wtd.—Or men's suits, overcoats, ladies' dresses; need badly; pay up to $25 suit; need to ship South; auto will call. Delmar 865, Forest 767. 4426 Page. Joe Gelber. (c8)

ABSOLUTELY highest prices paid for household goods. Kaplan, 1102 Market. Central 6557L.

BEDSTEADS, chandeliers, stoves, etc., replated better than new. MUSICK'S PLATING WORKS, 915-17-19 Chestnut. Central 43, Main 1530. We plate any metal, any finish. (c99)

CASH REGISTER—And computing scale wanted. 3443 Gasconade. Victor 1910L. (c99)

CHECK PROTECTOR Wtd.—See Be. Box B-168, Post-Dispatch.

CLOTHES Wtd.—Secondhand; ladies' and gentlemen's; pay highest price. H. Appelman, 1329 Whittier; Lindell 3135. (c8)

CUCKOO CLOCKS Wtd.—Old, for cash, or will repair. 4535 Gibson; Grand 165M.

DRESS FORM Wtd.—Adjustable; must be cheap. Sidney 2075W. (c)

FAN Wtd.—12-inch Emerson a. c.; condition no object; oscillating preferred; must be cheap. Call Riverside 1253W; 4400 Tennessee. (c)

FURNACES Wtd.—Secondhand hot-air furnaces; give name, number and price. Dockery, 3615 Easton.

MACHINIST'S TOOL CHEST Wtd.—And tools. Phone Colfax 1811W. (c)

OLD GOLD Wtd.—Platinum, broken jewelry, old false teeth bought. Miller, 703½ Market st. (8)

OLD GOLD AND SILVER Wtd.—Old broken jewelry, false teeth; open Sunday. 2621 Franklin.

PAPER CUTTER Wtd.—With 20-inch blade. George Wettle, 3222 Harper.

RIFLE Wtd.—Good, 22; give price. Box B-364, Post-Dispatch.

SHOTGUN Wtd.—Revolver, bicycle, typewriter; give make, price. 4153 Wyoming st. (7)

SLIDE RULE Wtd.—In good condition; state price. Box L-160, Post-Dispatch.

SHOTGUN Wtd.—16-gauge; state price and make. Box B-184, Post-Dispatch.

SODA FOUNTAIN Wtd.—Secondhand; wall fountain preferred; give full description, make and price. Box L-165, Post-Dis. (c)

STEAMER TRUNK Wtd.—Good condition; reasonable. Call Grand 1396R. (c)

TENNIS COURT Wtd.—Couple evenings a week on south side. Sidney 2552. (c)

TENT Wtd.—Small secondhand sleeping tent. Box L-38, Post-Dispatch. (c)

TRADING STAMPS Wtd.—All kinds coupons; open Sunday, 7 p. m. 2621 Franklin av.

CASH for newspapers and magazines. Central 2960. Shear, 2248A Cass av. (7)

CASH for newspapers, magazines, rags, sacks. S. Kreisman, 2250 Cass av. Central 9420J. (12)

CASH paid surveying and drawing instruments, or will trade; will call anywhere. Phone Olive 1243. Miller's, 1322 Olive st. (c90)

CASH paid for old gold, silver, platinum, diamonds, old or broken false teeth, with or without gold; kodaks, used records, musical instruments, victrolas. S. Smith & Co., 513 N. Grand, opp. Metropolitan Bldg. Lindell 1720. (c99)

CASH paid diamonds, gold, silver, platinum, revolvers, shotguns, jewelry, false teeth, records, victrolas, physicians' instruments, musical instruments, kodaks, Graflex, anything valuable; or will trade; will call anywhere. Phone Olive 1243. Miller's, 1322 Olive st. (c90)

MRS. J. MILLER buys and sells ladies' and gents' slightly worn street and evening clothing. 1322 Olive st. Jewelry bought. Olive 1243. (c99)

HOUSEHOLD GOODS WANTED

BACHELOR CHIFFOROBES Wtd.—Pianos, beds, rugs, furniture, stoves, contents flats, houses, for shipment; best prices. Texas Shipping Co., Delmar 50R, Grand 3251. (c8)

BEDS, carpet, furniture of all descriptions; contents flats, dwellings, large or small lots; need goods badly; best cash prices. Schober, Delmar 2985, Forest 3953. (8)

BEDS—Furniture, rugs, contents of dwellings or small lots. We pay the best prices in town. Call Forest 5025 or Delmar 3864. Dennis Bros. (c8)

BEDS Wtd.—Dressers, chairs, rockers, etc.; need lots of goods badly; entire contents houses and flats. Hast, 5388 Easton; Delmar 778R, Forest 5185. (c14)

CARPETS, furniture stoves, contents flats. Bensinger, 756 Walton. Delmar 2523L, Forest 6391. (c8)

CARPETS Wtd.—Furniture of all descriptions; contents flats and dwellings. Orcutt Storage, 4729 Easton. Delmar 694, Forest 8640. (8)

DAVENETTE Wtd.—Mahogany, rugs, carpet, chifforobe, buffet, rocker. Olive 823, Central 1504.

DINING ROOM SET AND RUG Wtd.—At once; very reasonable. Lindell 2002W. (c)

FEATHERS—20,000 pounds old feathers; pay 30-50c for old, 60-70c new. Montana Feather Co. Auto call. Del. 865, For. 767. 4426 Page. (c8)

FEATHER BEDS Wtd.—AA1, 1909. We pay highest prices for old and new feathers; delivery machine will call immediately. Pillow Mfg. Co., 1202-04-06 High st. Central 5614E, Olive 4161. (c67)

FURNITURE Wtd.—Highest prices paid. Keiner, 1741 Marcus; Delmar 1399R. (c14)

FURNITURE Wtd.—Any amount; best price. Walters, 4062 St. Ferdinand. Lindell 3579R. (c68)

FURNITURE Wtd.—Old style, any kind. Mack. Lindell 3768W, Delmar 2266R, 3444 Walnut.

FURNITURE, carpets, stoves; best price. Bensinger, 756 Walton, Forest 6391, Delmar 2523L. (c8)

FURNITURE Wtd.—Badly; spot cash; contents flats and dwellings. Orcutt Storage, 4729 Easton. Forest 8640, Delmar 694. (8)

FURNITURE Wtd.—Badly; any amount; contents flats, dwellings; best cash prices. Schober, 4455 Page. Delmar 2985. Forest 3953. (8)

FURNITURE Wtd.—We pay highest cash prices for all kinds of furniture, household goods or entire contents of houses. Frank C. Baker, 2900 Market. Bomont 2494, Central 574. (c8)

GAS STOVES WANTED

Cash paid for secondhand gas stoves. Phone Central 4628 or Bomont 2170. (c76)

STAIR CARPET Wtd.—Call Cabany 1327R.

STOVE Wtd.—Combination, coal and gas. Call Cabany 5294. (c)

DON'T sell before you get bid; we pay more. Keiner, Central 421R. Olive 3721. (c14)

BEST cash prices paid for secondhand furniture. Chas. Ginsberg, 2021 Shenandoah av. Victor 350. (c23x)

PROSSER buys furniture, carpets and stoves; pays best prices. 3220 Olive st. Bomont 807. Central 5532. (c62)

REFRIGERATOR Wtd.—Or icebox; 100 lbs. capacity. Cabany 1020.

ABSOLUTELY best cash price paid for good furniture; small or large lots. Levy Bros., 311 S. 14th; Central 3593, Olive 3028. (c5)

SURELY you want the best price, and we need furniture badly. Call Central 4788R. Menkhaus-Vanberg, 1903 Franklin. (c83)

HIGHEST PRICES paid for contents of houses and small lots; get our bid. Central 5659, Tyler 61. W. F. Portman.

WE pay the very best prices for furniture, carpets, contents of dwellings. Central 6876, Bomont 261. American Storage and Moving Co. (c40)

WANTED—Best class of furniture of all kinds; buy contents of residences and flats. 3615 Laclede av.; Delmar 62, Lindell 2155. R. U. LEONORI AUCTION CO., Auctioneers. (c14)

BLACK CAT FURNITURE CO.

Will call at once and pay cash for household goods, shoes, clothing, stoves and iceboxes. Central 8450L. Olive 1269R. 1200 S. Broadway. (c83)

Before Selling Your Furniture

Get our bid; contents of dwellings or small lots. Call Forest 5025 or Delmar 3864. DENNIS BROS., 1900 Euclid. (c8)

SPOT CASH

For house furnishings of all kinds; anything you wish to dispose of, telephone us or send card. HAST AUCTION, 2007-09-11 Morgan. Central 6427 or Bomont 1620. (c12)

HOUSEHOLD GOODS WANTED

FURNITURE WANTED BADLY

All descriptions, large and small lots, contents flats, dwellings; highest cash prices. SCHOBER, 4455 Page bl. Delmar 2985. Forest 3953. (8)

HOUSEHOLD GOODS FOR SALE

ANTIQUE FURNITURE—For sale, very cheap; all in good condition; big lot; all kinds; must be sold; move to the farm. 3107 Easton av., store.

BABY BUGGY—For sale; brown reed; $10. Farris, 4303 De Tonty. (c)

BABY BUGGY—For sale, crib and high chair. 4144W Carter av.

BABY BUGGY—For sale, gray wicker; will sell reasonable. 4630A Evans. (c)

BABY CARRIAGE—For sale; cheap; $4. 2622 St. Vincent.

BABY BUGGY—For sale, gray reed; excellent condition, $7; also baby pen, $1. Phone Cabany 4297M.

BABY BUGGY—For sale, sideway collapsible baby buggy and high chair. 1611 Semple.

BABY BUGGY—For sale, $35 Pullman, used 6 months; leaving city. 5357 St. Louis. Forest 6772.

BABY CARRIAGE—For sale, handsome, gray willow; just like new, real bargain, $12. 1419 N. Grand; call Lindell 6436W.

BABY CARRIAGE—For sale, brown reed; no dealers. Cabany 4429. Mrs. A. A. Frank, 5664 Waterman av. (c)

BABY CRADLE—For sale, and child's Quick Meal range. 3914 Labadie.

BABY CARRIAGE—Reed; white; used only short time; $20. 1333A Hamilton av. (c)

BASSINETTE—For sale, white enamel, draped in pink; new, on rollers. 3906A Maffitt.

BEDS—For sale, double bed, also single bed. Call 4070 Page.

BED—For sale, brass bed, spring and mattress, $25. 3615 Laclede.

BED—For sale, child size; mattress and spring; good condition. 3841 De Tonty.

BED—For sale, child's large, white iron; and mattress. 4351 Maryland.

BEDS—For sale, 3 beds, mantle, folding and upright; good condition. 5123 Minerva. Delmar 4068X.

BED—For sale, dining table, 6 chairs, quartersawed, beautiful, up-to-date mahogany parlor suite. 4615 Von Versen.

BED—For sale, one bed, one blue enamel Sani stove, with high oven; one walnut desk, one cherry table and bookcase; call Monday. 5190 Maple; no dealers.

BEDS—For sale; all iron; new cotton-top mattresses; all iron springs, $7 up; glass-door safes, $4 up; dressers, $5 up; washstand to match, $1.50 each; center table, $1; chairs, 50c up; rockers, $1.50 up; wardrobes, $5 up; crowded house of all kinds of up-to-date furniture at very low prices; our goods are all sanitary; secondhand in name only. We sell for cash to everybody; we deliver free everywhere in town; packing and shipping free for out-of-town buyers; we sell wholesale to dealers in carload lots. Take Belt car, it passes our door; or Bellefontaine, Tower Grove, Cherokee car and get off at 12th and Clark, walk 2 blocks west and turn south, or transfer to Belt line; look for the name of Levy Bros., 311-313-315 S. 14th st. (c)

BEDROOM SET—For sale; refrigerator, rugs, etc. 4903 Lafayette av. Grand 2656R. (c)

BEDROOM SET—For sale, walnut, springs, moss mattress; bargain. 4212A College.

BEDROOM SUITE—For sale, American walnut, drummer's sample, $120 value for $65. 915 N. Broadway.

BEDROOM SUITE—Dining room suite, player-piano, davenette set, library table, draperies and rugs. 4921 Washington. (c99)

BEDROOM SUITE—3-piece, bed, dresser and chiffonier; white ivory, $38; good lookers; also other suites; very cheap for spot cash. Hast Auction Co., 2007-09-11 Morgan. (c80)

BEDROOM SUITES—For sale, beautiful ivory and brown mahogany William-Mary dining suite, cane-velour living room furniture, davenette set, player-piano, library table, lamps, rockers; cheap. 5127 Cabanne.

BIG BARGAINS in furniture; overstocked and must reduce; come and get the benefit. A. Walter, 2710 Franklin. (c1)

BOOKCASE—For sale, elegant golden oak combination, $20. 3615 Laclede.

BOOKCASE—For sale, beautiful new mahogany; bargain, $22. 3502A Utah.

BOOKCASES, 2 Globe-Wernicke, $10; bedroom, dining, parlor set, rugs. 4269 Washington.

BRASS BEDS, electric fan, rugs, bookcase, dining table. 4007 West Pine bl.

BRASS BED, double, $7.50; single brass, $8.50; iron bed, $2.50; rugs. 4269 Washington.

BRASS BED—For sale, spring and mattress; very swell; like new; cheap. 1005 Market st. (c)

BRASS BED, $6.50; single vernis Martin, $2.50; $140 bedroom set, $40; buffet, $15; dining table, $5; Axminster rug, $10; Brussels, $6.50; $40 davenport, $9.50; Morris chair, $3.50; dresser, $4; sectional bookcases, rockers, library table. 3837 Delmar. (1)

BUFFET—For sale, and dining table; solid dark oak; bargain. 1256 Goodfellow.

BUFFET—For sale 60-inch, carved oak, $10; crocheted inverted light, $6; 2 arc lights, $4; a. c. fan, mahogany Roman chair, $3.50, and tufted davenette, $15; upright gas range, cannon stove. 4878 Easton; Forest 3189.

BUGGIES—For sale, sulkies and leather davenports, for charges. Beckstedt, 3016 Easton. (c)

CARPET—For sale, cheap, stairs and hall; also rug 9x12, Axminster; no dealers. 4301 Evans.

CARPET—For sale, hall and stair carpet, slightly used, 25c yard, cost $1.25. 5367 Ruskin. (c)

CHAIRS—For sale, 75 good, strong kitchen chairs, all in good condition; will sell cheap. Fred Straub, Box 765, Bonne Terre, Mo.

CHEST DRAWERS—For sale; antique mahogany; $6; antique chair, $1; other antique furniture. 4215 W. Cook.

CHINA CLOSET—For sale; old English; reasonable. 4229 Hartford. (c)

CHINA CLOSET—For sale; large, quartered golden oak, $35, cost $85; like new. 1619 S. Jefferson. (c)

COAL RANGE—For sale; cedar chest; cheap. 3713 Delmar bl.

COAL RANGE—For sale, Quick Meal. 4011 Cleveland.

COAL RANGE—For sale; Buck's; like new; $18. 4716 Alaska.

COAL RANGE—For sale, combination; blue enameled; bargain price. 915 N. Broadway. (c)

COAL RANGE—For sale, blue enamel, hot-water back included; first-class condition. Call 4235A Kennerly av.

COAL RANGE—For sale; baby bed, washmachine; in good condition. 3255 Walter, Maplewood.

COMBINATION RANGE—For sale, $40; two leather upholstered rockers, $12 each; call Sunday. 942 Laurel. (c)

CANVAS COTS—For sale, 100, like new, at $1.25 each. 1005 Market st. (c)

DAVENETTE—For sale, elegant steel, with pad, like new, $10. 3615 Michigan av. (c)

DAVENETTES—Mahogany and fumed oak; almost new; will sell cheap. Levy Bros., 311-313 S. 14th st. (c)

DAVENPORT—For sale; good condition; also upright piano. Call after 9 a. m. Sunday or Monday. 3411 Missouri av.

DAVENPORT—For sale, leather upholstered, like new, guaranteed no bugs; will sacrifice. 5328 Easton. (c)

DAVENETTE SET—For sale; range, rug, kitchen cabinet, table, bed, sewing machine. 2850 Lafayette.

DAVENETTE SUITE—For sale, elegant, 3 pieces; library table, Morris chair, oak chifforobe, kitchen table, sewing machine. 4325 De Tonty. Grand 4902R.

DAVENETTE SET—For sale, library table, player-piano, bedroom suites, dining set, cane-velour living room furniture, rugs, kitchen table, refrigerator, automobile, etc., slightly used; cheap. 5127 Cabanne.

DAVENETTE SET—For sale, fumed oak; and mahogany library tables, chifforobes, wardrobes, chiffoniers, dressers, brass and iron beds, springs and mattresses. 2021 Shenandoah. (c)

DAVENETTES—Odd fine davenette sets, chifforobes, round tables, extension tables, chairs, large lots of beds; we bought large lot almost new, will sell for cash at low price; new goods is advancing, so is secondhand, but our prices are very low and we have the goods. Levy Bros., 311 S. 14th. (c)

DESK—For sale, roll-top, $15; bookcase, $7.50. 3615 Laclede.

DINING SET—For sale, early English, complete, $55. 3615 Laclede.

DINING SET—For sale, elegant fumed oak, $80; new. 3615 Laclede.

DINING SET—For sale, American walnut William and Mary, $50. 3615 Laclede.

DINING SET—For sale, fine oak, $40; cost $150. 3615 Laclede.

DINING SET—For sale, early English, complete $45. 3615 Laclede.

DINING TABLE—For sale; 6 chairs. 1825A Franklin, before 10 a. m.

DINING ROOM SUITE Wtd.—Forest 1474 or 2949.

DINING ROOM SETS—For sale; buffets, china closets, sideboards, tables, chairs, rugs and linoleum. 2021 Shenandoah. (c)

DINING TABLE—For sale, oak, round pedestal, $7; chairs; sell separate. 1617 S. Jefferson. (c)

DINING TABLE—For sale, golden oak, square, with 3 chairs, $7.50; bargain. 5328 Easton. (c)

DINING TABLE—For sale, chairs, $16; sewing machine $10; wardrobe $20. 4367 Gibson.

DINING SUITE—For sale, beautiful William-Mary style; other furniture, slightly used; cheap. 5127 Cabanne.

DINING TABLE—For sale; kitchen cabinet, ice box, mantel folding bed. 5973 Romaine pl.

DINING SET, $145; dining set, $50; tea wagon, $6.50; serving table, $5. 4269 Washington.

HOUSEHOLD GOODS FOR SALE

[illegible]

FURNITURE—For sale; also hairdressing table; used 2 months. 4 N. Boyle.

FURNITURE—For sale, four rooms of slightly used furniture. 5538 Wells. (c)

FURNITURE—For sale, furnishings of home. Call 4604 Washington.

FURNITURE—For sale, entire contents of five rooms; leaving city. 3818 Windsor pl.

FURNITURE—For sale, for 3 rooms, with or without player. 3328 Blair.

FURNITURE—For sale; exchange your old for new; anything for the home. Steiner Furniture Co., 1202 S. Broadway.

FURNITURE—Will sell my completely furnished 4-room apartment; bargain. 1480 Blackstone av. (c2)

FURNITURE—For sale; dressers, washstands, chairs, beds, kitchen cabinet, sideboard, etc.; bargain; must sell. 6222 Maple.

FURNITURE Wtd.—Bed, furniture; large or small lots; cash. Crawford. Phone Bomont 2610.

FURNITURE—For sale; entire contents of 7 rooms; bargain; leaving city; no dealers. 359 N. Whittier.

FURNITURE—For sale; $2.75 down, $1 a week, buys $35 used furniture. 1202 S. Broadway.

FURNITURE—For sale; imported dishes and ornaments of 6-room flat, fine books. 5669 Delmar.

FURNITURE—For sale, fine genuine leather Morris chair, mission hall clock and other articles. 5132 Cabany. Forest 4877. (c)

FURNITURE—For sale; contents 5 rooms, including piano; in storage; cheap. Box B-127, Post-Dispatch.

FURNITURE—For sale, of 3-room flat; make cash offer; investigate; a bargain; Bell phone Cabany 2748W. 1263A Amherst.

FURNITURE—Stoves; hot blast heater, Vulcan laundry, with hot water coil; Detroit Jewel gas; bicycle, etc. 2917 Harper.

FURNITURE—For sale, wardrobe, couch, kitchen safe, iron bed, folding bed, almost given away. 915 N. Broadway. (c)

FURNITURE—For sale, ice box, gas range, rugs, large bed, complete; large bookcase, sideboard, cheap. 2140A Geyer.

FURNITURE—For sale, fumed oak buffet and library table, gas stove, porch chairs, chiffoniers, single beds. 5723 Waterman av. (c)

FURNITURE—For sale; big value; don't overlook your chances. 1704 Franklin av. Central 1584R. (c)

FURNITURE—For sale, slightly used bedroom, dining room and kitchen; will sell cheap; owner leaving city. Box B-65, P.-D.

FURNITURE—For sale, efficiency apartment, furnished complete; apartment for lease. 5660 Kingsbury, Apt. 116. (1)

FURNITURE—For sale; bedroom suite, dining room suite, player-piano, davenette set, library table, draperies and rugs. 4021 Washington. (c99)

FURNITURE—For sale, massive brass bed, box springs, new felt mattress, 6x9 Axminster rug; solid oak hall settee; apply Sunday; no dealers wanted. 3734 Louisiana.

FURNITURE—For sale, handsome dining room suite, golden oak; cost $375, for $175; will sell separately. Freed, 5746 Westminster pl.

FURNITURE—For sale, iron bed, $2.25; dining table, 4 chairs, $11; dresser, $4.50; icebox, $9; gas range, $9; kitchen cabinet, $8.50; lawn mower, $2.75; Mason jars, gas fixtures, screens, cheap, all week. 4219 W. Cook. (c)

FURNITURE—For sale, elegantly furnished 4-room apartment; used short time; mahogany living room walnut bedroom, William and Mary dining room, nice kitchen; reasonable. Phone Forest 2355.

FURNITURE—For sale; brass bed, mattress and springs, $15; davenette $15, icebox $25, rolltop desk $8, range $8, Victrola $30, piano $75; also other furniture; call between 10 and 2, Sunday. 3625A McRee. (c)

FURNITURE—For sale, $30 kitchen cabinet, $10; one portable playhouse, $5; will make fine chicken house; 1 scythe, $1.75; 50 feet hose, reel and nozzle, $3; 1 laundry stove and pipe, 75c; 1 center table, 75c; 2 Brunk auto jacks, $12. 3744 St. Louis. Delmar 1106. (c)

FURNISHINGS—For sale, of a beautiful residence, consisting of victrola, massive brass bed, springs, mattress, bird's-eye maple bedroom suite, rugs, parlor suite, etc.; very fine furniture; will sell very cheap; separate or all. 4211 Lafayette av. (c)

FURNITURE—Beautiful ivory and brown mahogany bedroom suites, William and Mary dining suite, cane-velour living room furniture, library table, player-piano, davenette set, lamps, rockers, hall glass, refrigerator, automobile, etc., slightly used; sell cheap. Call immediately. 5127 Cabanne. (4)

FURNITURE—For sale; new and slightly used dressers, chiffoniers, wardrobes, dining suites, davenettes, rugs, carpets, brass and iron beds, springs and mattresses, very large assortment at ½ the price; credit to reliable people. We will buy, move or store your goods. Prosser's, 3218-20 Olive st. Bomont 807, Central 5532. (c62)

FURNITURE—For sale, dressers, $2.75; sideboards, $3; bookcase, $2.50; cupboards, $3; washstands, 50c; iron beds, $1.50; springs, 75c; mattresses, $1; iceboxes, $4; sewing machines, good order, $3; baby cribs, $3.50; extension tables, $2; center tables, 65c; gas ranges, $3.50; carpets, rugs, davenette suites, buffets; cheap; come and get our prices. Black Cat House Furnishing Co., 1200 S. Broadway. (c)

FURNITURE—For sale, contents rooming house, vernis Martin brass beds, cotton mattresses, Simonds springs, chifforobes, bird's-eye maple sets, Brussels and Axminster rugs, Princess dressers, parlor sets, kitchen cabinets, ice chest, linoleum, gas and coal ranges, gas heater, rockers, reed baby buggies, several other articles; must sell, cash; no one barred; leaving city. 3101 Washington.

FURNITURE—For sale; crowded house with all kinds up-to-date furniture at very low prices; our goods are all sanitary; secondhand in name only; we sell for cash to everybody. We deliver free anywhere in town; packing and shipping free for out-of-town buyers. We sell wholesale to dealers in carload lots. Take Belt car; it passes our door; or Bellefontaine, Tower Grove or Cherokee car, get off at 17th and Clark and walk two blocks west and turn south, or transfer to Belt line. Look for the name of Levy Bros., 311-313-315 S. 14th st. (c)

FURNITURE—At auction; Tuesday, July 2, at 10:30 a. m., sharp, we will sell the complete furnishings of 15-room dwelling; these goods are exceptionally high-grade, consisting of bird's-eye maple bedroom furniture; also fine oak and mahogany; beautiful rugs in every room; dining-room furniture, dishes, silverware, bric-a-brac; extra large and select lot of bedding and linens; in fact, everything pertaining to furnishings of elegant home. Goods positively sold to highest bidder, without reserve. Sale at 4957 Forest Park bl. A. A. Selkirk, Auct. (c)

GAS FIXTURES—For sale; 3 brass, $2.50; carpet sweeper, $1.50. 1512 Mississippi.

GAS RANGE—For sale; in good condition; $8. 5747 West Park av.

GAS RANGE—For sale, Quick Meal, $8; kitchen cabinet, $10. 3615 Laclede.

GAS RANGE—For sale; Buck's; like new; $10. 5069 Claxton.

GAS RANGE—For sale, $12. Call 3834A Blaine.

GAS AND COAL RANGE—For sale; combination. Forest 1474 or 2949.

GAS RANGE—High oven, enameled; used about 3 months; at a bargain. 1005 Market.

GAS RANGE—For sale, and heating stove. 3819 Maffitt.

GAS RANGE—For sale. 3309 Pestalozzi. Grand 3459M. (c)

GAS RANGE—For sale, Quick Meal, blue enameled, high oven; $97 value for $55. 915 N. Broadway. (c)

GAS RANGE—For sale; 18-inch oven; excellent condition, guaranteed, $6.50 bargain. 5328 Easton. (c)

GAS RANGE—For sale, large, Quick Meal, high oven; used 3 months, $30. 3724 Carter. (c)

GAS RANGE—For sale, 4-hole Quick Meal, in perfect condition; cheap. 1005 Market st. (c)

GAS RANGES—Of all makes and prices; we guarantee our gas ranges to burn and bake; we sell them $6 up. Levy Bros., 311 S. 14th.

GAS RANGE, $35; white oven, $16.50; kitchen cabinet, rugs, refrigerator. 4269 Washington.

GAS RANGE—For sale; high oven, glass door Garland gas range, $44; sell for $20. 4528A Laclede. Forest 1353M. (c)

HOUSEHOLD GOODS FOR SALE

[illegible]

and kitchen cabinets of all kinds. 2021 Shenandoah. (c)

GO-CART—For sale, sideway; baby bed; cheap. 2822A Blair av.

GO-CART—For sale, gray wicker; good condition. 3807 S. Grand. (c)

GO-CART—For sale, Allwin, folding. 2905 Dodier.

GO-CART—For sale, Sideway; good as new; reasonable. 4818 St. Louis.

GO-CART—For sale, beautiful, reed, cost $40, will sell for less than half; call after Sunday. 4168A Arsenal st. (c)

HAT RACK, $40 hand-carved, $7.50; den, hall and living furniture, rugs. 4269 Washington.

HOTEL RANGE—For sale; large size; like new; cheap. 1005 Market. (c)

HOUSEHOLD GOODS—For sale, 4 rooms complete, all ready to move in; must sell at once; party leaving town. 9A N. Sarah.

HOUSEHOLD GOODS—For sale, to exchange gas range for household goods, any kind. Cabany 5970.

HOUSEHOLD GOODS—Living room, dining room and bedroom furniture for sale. 4528A Laclede av. Forest 1353M. (c)

HOUSEHOLD GOODS—For sale, moving to California; will sell all furniture, etc., to highest offer; phone Forest 2722 for appointment.

HOUSEHOLD GOODS—For sale, 5 rooms furniture; everything complete; must sell at once; drafted. 1416A N. King's highway. (c2)

HOUSEHOLD GOODS—For sale; gas range, $45; refrigerator, $10; heating stove, $20; best make; family size, in fine condition; used month; private sale; no dealers.

HOUSEHOLD GOODS—For sale, quick; contents large brick rooming house, preferred location, strictly modern; owner leaving city. St. Clair 1460J. 445 Columbia pl., East St. Louis, Ill. (c)

HOUSEHOLD GOODS—For sale, antique twin beds, rosewood melodion, desk, single mahogany cedar lined wardrobe, with mirror door; console, table, etc.; all newly refinished. 3974 Olive. (c)

HOUSEHOLD GOODS—For sale; elegant quarter sawed golden oak library table $8, oak dining table, round, $8, square, $4; six oak dining chairs, worth $3 each, $10; mission center table $2, colonial oak dresser and chiffonier $20, oak dresser $8, walnut wardrobe $5; ¾ iron bed with spring and mattress $5, rockers, odd chairs, other furniture; leaving city. 7439 Maple bl., Maplewood.

HOUSEHOLD FURNITURE—For sale a complete line of household furniture, refrigerators, at bargain prices; beautiful William and Mary dining and bedroom sets, oak, mahogany or walnut; also complete line of carpets, rugs and linoleums; our prices are always lower than can be found elsewhere; you will save about one-third on all you buy; terms cash or payment; free delivery; open evenings. S. Lashy, 1406 Franklin. Central 4703L. (68)

ICE BOX—For sale; top icer; also 3-piece parlor suit; cheap. 3509A S. Jefferson.

ICEBOX—For sale, large, in fine condition; very cheap. 1005 Market. (c)

ICEBOX—For sale, good condition, price $5. 4028A Shenandoah av.

ICEBOX—For sale, good order, 60-pound capacity; $7. 1617 S. Jefferson. (c)

ICEBOX—For sale; cheap. 1349A King's highway. (c)

ICEBOXES—Will sell cheap. Levy Bros., 311 S. 14th st. (c)

ICEBOX—For sale; all right for restaurant or family. Call 2800 Chouteau. (c)

ICEBOX—For sale; 100-lb. capacity; like new; also couch. 4139A S. Compton.

ICEBOX—For sale; large; good condition; $7; big bargain. 1705 N. Vandeventer.

ICEBOX—For sale; side icer, 100 lbs.; enameled inside; like new; bargain. 5328 Easton. (c)

ICE CHESTS—For sale. 3016 Easton. (c)

ICEBOX—For sale; cash register, safe, extension table, beds, stoves, parlor set. 2601 Gravois.

ICEBOXES—For sale, two; good condition; also vernis Martin bed. Lindell 4346W. 2817 N. Vandeventer. (c)

ICEBOX—For sale; in excellent condition; too small for my family; can be seen Tuesday between 3 and 4. 4515 Berlin av.

IRON BED, $2.50; dresser, $5; rocker, $1.50; Brussels rug, $6.50; drophead table, $2.50; parlor set, $12.50. 4269 Washington.

IRON BED SPRING AND MATTRESS—For sale; one extra set of springs. 3733 Laclede.

IRON BED—For sale, felt mattress and spring; cost $23; sell $10; sectional bookcase, cost $20, sell $8; carpets, Jacobean oak serving table, cost $42, sell $12; lawn mower, $1; another mower, $2; 1 modern electric fixture; call Sunday. 5088 Washington.

KITCHEN CABINET, $6.50; dresser, $4; iron bed, $1.50; serving table, $5. 3837 Delmar.

KITCHEN CABINET—For sale or exchange, dining table, 6 chairs; what have you? 4563 Swan.

LEATHER COUCH—For sale, 3546A Arsenal st.

LEATHER CHAIRS—For sale; rugs, pictures, dining suite, gas range, refrigerator and other furniture; no dealers. 5872A Theodosia.

LIBRARY TABLE—For sale; player-piano, dining suite, davenette set, floor lamp and rugs. 4921 Washington. (c99)

LIBRARY TABLE, $50; desk table, $17.50; bedroom, dining furniture; rugs. 3837 Delmar.

LIBRARY table, $50; mahogany, large $17.50 bedroom, dining set, rugs. 4269 Washington.

LIBRARY TABLE—For sale, beautiful cane-velour living room furniture; also tapestry davenette set, player-piano, bedrooms, dining suite; cheap. 5127 Cabanne.

LINOLEUM—For sale, large lot, very little used, at a bargain. 1005 Market. (c)

LIVING ROOM SET—For sale, elegant fumed oak, $25. 3615 Laclede.

MAHOGANY $50 dresser and chiffonier, $25; $145 dining set, $50; $65 davenport, $12.50; dresser, $5; brass bed, $8.50; iron bed, $2.50; Morris chair, $3.50; mission settee, $4; arm chair, $3; library table, refrigerator, rugs. 4269 Washington. (1)

MATTRESSES—For sale, new, felt, going out of furniture business. 3016 Easton. (c)

MORRIS CHAIR, $25; Royal mule skin, $10; davenport, $9.50; rugs. 3837 Delmar.

MORRIS CHAIR, $3.50; settee, $4; rockers, $1.50; bedroom, dining set, rugs. 4269 Washington.

MORRIS CHAIR—For sale, fine, leather upholstered, oak, $6; fine mahogany center table, $6. 3832 McDonald.

OIL PAINTINGS—For sale; by Gustav Wolf, F. O. Sylvester. 4374 West Belle, apartment 24, today.

PARLOR SUITE—For sale, 3-piece; cheap; Sunday or evenings. 1817 S. 7th st.

PARLOR SET—For sale, 5-piece mahogany, red velour; good condition; cheap. 3633 Tennessee. (c)

PARLOR SUITE—For sale cheap, 7-piece, black leatherette, new; call Sunday or any evening after 5 p. m. 2508A Elliot.

PARLOR SUITE—For sale, mahogany, also music cabinet, Morris chair, table. 4053A Hartford st.

PARLOR SET—For sale, 1 five piece velour, mahogany finish, 1 mahogany library table, 1 large buffet; no dealers. Apply 775 Goodfellow, 3d fl. E.

PULLMAN GO-CART—For sale, cheap, and other household goods. 2163 College.

RANGE—For sale; steel; Bridge & Beach Superior, No. 7; $12; bargain. 3433 Osage.

RANGE—For sale, Bridge & Beach Superior, $8. 5850 North Market.

RANGE—For sale, combination gas and coal; also coal range. Forest 1474.

RANGE—For sale; 4-hole, with pipe and sink; $5. 3504 Page.

RANGE—For sale, Buck's kitchen range; Eclipse gas range, both same as new. Call Victor 2840R before 9 or after 12.

RANGE—For sale, Bridge & Beach Grand Superior, and Radiant home hard coal heater, reasonable. 4418A Ashland.

RANGE—For sale Bridge & Beach coal range; good condition; no use for it; sell for $7.50. Call Marshall 200J.

HOUSEHOLD GOODS FOR SALE

[illegible]

minster, $15. 3615 Laclede.

RUGS—For sale, odd sizes, Axminster and velvet. 1704 Franklin. Central 1584R. (c)

RUG AND STAIR CARPET Wtd.—Phone Grand 5077R.

RUG—For sale, 9x12 royal Wilton; cheap; like new. 1005 Market st. (c)

RUGS—For sale; furniture; leaving city; no dealers. 1407 S. Ewing.

RUGS—For sale; cheap. Chicago Carpet Cleaning Co., 3829 Finney. (c)

RUGS—For sale; bargains. Globe Carpet Cleaning Co., 2624 Olive; both phones.

RUGS—For sale, chairs and dressers; going out of business. 3016 Easton. (c)

RUG—For sale, Axminster, hall stair carpet, pads, refrigerator, adjustable window screens. 4167 Olive.

RUG—For sale, Axminster, hall stair carpet, carpet, icebox, gas range, kitchen cabinet, cheap. 3010A Easton av.

RUGS—Axminster, $12.50; Brussels, $6.50; extra large velvet carpet, $16; 10.6x13.6 Wilton velvet, $25; furniture, beds. 4269 Washington. (1)

RUGS—For sale, beautiful bedroom suites, dining set, rockers, davenette suite, player-piano, library table, cane-velour living room furniture; also tapestry set, lamps, draperies, hall glass, refrigerator, etc.; slightly used; sell cheap. 5127 Cabanne.

RUG—For sale; fine Persian Bijar, 15x9.2; Wilton rug, 9x12; beautiful mahogany settee and dining room table; Victrola and records; antique solid mahogany rocking chair; mahogany dresser, white dresser and other goods for sale cheap. See owner, 5323 Cabanne.

SETTEE, mission, $4; arm chair, $3; $45 parlor set, $12.50. 4269 Washington.

SIDE BOARDS—For sale, 25, of all kinds, in good condition, as low as $5. Keiner, 215 S. 14th. (c)

SIDEBOARD—For sale; leather couch, piano, child's bed, icebox, leaving city. 2134 Oregon.

STOVES—For sale, two heating stoves, one coal range on legs. Morse. Delmar 4364, Lindell 1211. (c)

STOVE—For sale, coal oil cook stove, practically new; will sell at a bargain. 1005 Market st. (c)

STOVE—For sale, Charter Oak heating and one small gas heater; reasonable. 4351 Penrose. (c)

SULKY—For sale, leather, and high chair. 4036 Cleveland.

SULKY—For sale, gray buggy; reasonable. Forest 7113J. 5055 Garfield av. (c)

TABLE—For sale, oak dining room table and 6 chairs; call before 10 a. m. 3122 Sidney. Victor 2384R.

WARDROBES—Oak, double doors, glass, large size; will sell for half the price. Levy Bros., 311 S. 14th st. (c)

WARDROBE—For sale; large; bedroom furniture, Wilson heater; other articles; no dealers. 2855 Magnolia av.

WARDROBES—For sale, new double-door, golden oak, $7.50; vernis Martin beds, 2-inch posts, $5; springs $4; felt mattresses, $5; golden oak dressers, $8; washstands, $2; new. 3615 Laclede.

WASHING MACHINE—For sale; slightly used; water power. 3128 Sheridan av.

WASHING MACHINE—For sale; water power. 3109 Cherokee st.

WASHING AND WRINGING MACHINE—For sale; electric; perfect condition; $35. Call Sunday, 4996 Berthold av.

WATER HEATER—For sale, copper coil; will connect. 4002 Meramec; Cherokee car.

WATER HEATER—Coal, in perfect condition; cheap. 1005 Market st. (c)

WRITING DESK—For sale; with chair. Call 5831 Garfield.

CHEAPEST, cleanest stock used household goods in city. 5751 Easton. Cabany 5970.

ABSOLUTELY the best bargains in furniture, carpets, rugs, linoleum, iceboxes, gas ranges, beds, springs, mattresses, dining tables, chairs, rockers, china closets, chiffoniers, davenports; in fact, anything you want in household goods at bargain prices. Come and see. Leo Brasch, 2132 Franklin. (c)

A CHEAP place to buy slightly used furniture that looks like new and you sure find a big assortment of all grades at the most reasonable prices; a big stock of fine dressers, buffets, sideboards, library tables, dining room tables, wardrobes, china closets, kitchen cabinets, kitchen safes, chairs, rockers, beds, springs, sanitary couches and folding beds; gas ranges, rugs and other goods; don't forget Keiner's, 215-17 S. 14th st.; it is a money-saving place; just across from Municipal Bldg. (c)

FOR SALE—Completely furnished room, including one dresser, one iron or wood bed, one washstand, one 9x12 Crex rug, one chair, one rocker, one cotton-top mattress, one spring, one pair feather pillows, $24.50; terms, $2 per month. Bedding bargains: Combination mattresses for full size bed, $4.20; cotton-top mattresses for 3.6-foot and 3-foot beds, $1.55; felt pads for duo beds and folding beds, $2.55; sanitary couch pads, green cover, $4.50; upright folding beds with mirror front, $11; mantle folding beds with best woven wire spring, $5.30; sanitary davenport, $5.50 (a full size bed when open); odd wood beds, full size, $3.20; combination folding beds and wardrobe, $39. Carpets and rugs: One Axminster room carpet, 35 yards, $35; one Axminster room carpet, 9x12 feet, $28; velvet hall and stair carpet, $1.25 yard; Brussels remnants for rugs, 35c yard; linoleum, per yard, 45c; Axminster room rugs, 9x12 feet, $26.50. Stoves and ranges: Six-hole steel range with warming oven, $27.50, Superior, Charter Oak or Buck's Radiator, double case stove, keeps fire all night, buy now before prices go up, $19; four-burner gas range, good for laundry, $6; four-burner double oven gas range, $15. Three rooms for $98. Terms, $8 down, $1.50 per week. A Carola talking machine free with every $200 purchase. H. Walker Furniture Co., s. e. cor. 12th and Walnut sts. (c85)

UNCLAIMED furniture for bedroom, dining room, living room and kitchen; see these bargains at Langan's Storage Warehouse, 211 Washington av. (c68)

AUCTION TUESDAY

At 10:30 a. m., a big sale of house furnishings of all kinds, some extra fine; great chance for dealers and large buyers. HAST AUCTION CO., 2007-09-11 Morgan. (c1)

LANGAN'S BARGAINS

We handle a line of new sample furniture we purchased from large factories, on which we can save customers at least 30 per cent. We also have a great lot of furniture taken from storage. Your wants can be supplied from kitchen to parlor. Terms 30, 60 and 90 days. EDW. A. LANGAN FURN. CO., Bomont 309. Central 5053. 28[illegible] Morgan. (c8)

New and Slightly Used Household Goods for Sale or Trade

Cash or time. Located in the low-rent district and still conveniently situated to downtown merchandising, makes it certainly an economical proposition to shrewd and discerning buyers. If you have anything to trade off for new furniture, ring up Olive 4579 or Central 5227R. We furnish a 3-room outfit for $86, $7 down, $1.50 a week. In fact, our whole line of goods at a price that will appeal to you: 8-piece golden or fumed oak dining-room sets at $43; 9-piece Jacobean dining-room sets at $97; fumed oak library sets, $27.50; bedroom suites, 4-piece, in ivory, American walnut, mahogany and oak, $79.50; slightly used dressers, $12.50; chiffoniers, $12.50; beds, $3.50 to $7.50; springs, $3.50; 9x12 Brussels rugs, $13.50; 6-foot extension tables, $5.65; chairs, 75c; sideboards, $7.95; refrigerators, $8.95; gas ranges, from $12 to $25. We have added a line of Victrolas, which we will sell at same rates as other furniture. A shaded price on wicker couches, rockers and lamps. Kitchen cabinets, complete, $12.50 to $25. WALKER-ARMSTRONG HOUSE FUR. CO., Opposite Public Library, 1306 Olive st. (c14)

FURNISHED HOUSES AND FLATS

FURNITURE—For sale, of 3-room flat, new, neat; call 8 to 12 a. m.; no dealers. 4384A Von Versen.

FURNISHED APARTMENT—For sale, 6177 Berlin; contents of elegant newly furnished 5 rooms and tile bath apartment for $500; will not sell separately; no dealers. Call Sunday or phone Delmar 630, Lindell 644. (c)

FURNISHED HOUSES AND FLATS

[illegible]

SEWING MACHINES

[illegible]

Chouteau av. (c57x)

SINGER SEWING MACHINES Wtd.—In good condition; drophead; cheap. Cabany 244. (c)

SEWING MACHINE—For sale, Singer drophead, round bobbin; good as new; only $25; cost $65; big bargain. 1822A N. 22d st.

SEWING MACHINE—For sale, Singer, drophead, $7.50; New Home, $9.50; bedroom, dining-room furniture, rugs. 4269 Washington.

J. A. ROBISON, sewing machine doctor, Bell Bomont 1552; repaired at house, $1 up.

CLOTHING

WANTED

APPAREL Wtd.—Quick. Men's suits, overcoats, ladies'; pay up to $28; also rugs, furniture. The Phillips Co., Delmar 50R, Grand 3251. (c8)

APPAREL Wtd.—Or men's suits, overcoats, ladies' dresses; need badly; pay up to $25 suit; need to ship South; auto will call. Delmar 865, Forest 767. 4426 Page. Joe Gelber. (c8)

BUYERS of ladies' and gentlemen's secondhand clothes; highest prices paid. H. Appleman, 1329 Whittier st. Phone Lindell 3135. (c8)

CLOTHING Wtd.—Men's cast-off; best price. Don't sell before you see me. I. Sol, 1406 Cass. Tyler 2833. Central 8151R. (c12)

CLOTHING Wtd.—Pay highest prices. See Nesselfeld, 3314 Olive. Bomont 3021, or call at once. (c8)

LADIES' clothing and household goods of all kinds; Southern shipments. Mrs. Banks, 1415 Biddle. Olive 175, Central 5851R. (c8)

FEATHERS Wtd.—If you want full value paid, address M. Speelman, 3852A Olive. (2)

GREEN'S pay good price for men's secondhand clothing. 612 Morgan. Olive 4649. (c99)

SHERMAN pays best prices for men's secondhand clothing. Cab. 4149. 1492 Blackstone. Delmar 1553L. (c99)

MRS. J. MILLER buys and sells ladies' and gents' slightly worn street and evening clothing. 1322 Olive st. Jewelry bought. Olive 1243. (c21x)

A HIGH PRICE FOR CLOTHING

For Texas shipment; 25,000 men's, boys' suits, overcoats, pants, shoes, hats; ladies'; pay up to $27. Don't sell until you see us. TEXAS SHIPPING CO., 926 S. Vandeventer. Grand 3251, Delmar 50R. (c8)

FOR SALE

BOOTS—For sale, pair brown, pair black military boots; nearly new; size 7½; and 2 pair cutters. Call before noon. 3120 Arsenal.

BUSINESS SUIT—For sale; gentleman's; size 38; medium weight. Forest 3372W. 5252A Delmar.

CLOTHING—For sale; fine assortment of men's summer suits; pants, $1.50 up; suits, $4.50 up. 3022 Easton av. (c92)

CLOTHING—Spring and summer suits and overcoats, very cheap; all sizes. 612 Morgan st. Olive 4649. Green's. (c99)

COAT—For sale; black silk; ⅝ length; new. Forest 1948M.

DRESS—For sale; one-piece, linen, 38 bust; also cream net, like new; reasonable. 4612 Delmar bl.

DRESS—For sale, very beautiful ecru net and lace dress, size 44 bust; also fine black hat. G. H. Dirnold, 1112 Hodiamont; Cabany 5741. (c)

EVENING GOWN—For sale, beautiful; cheap. 4396A McPherson.

PALM BEACH SUITS—For sale, cheap; eyeglasses, 25c up. 625 Locust, room 500.

RAINCOATS—Ladies' and children's, from $1 to $2 each.
Raincoats—Men's, $2 each.
Wm. G. Willard, 316 Chestnut st. (c)

SILK COAT—Fur trimmed; also hat; cheap. call Lindell 5146 from 9 to 4. (c)

UNREDEEMED CLOTHING, shoes, hats; big values. Jefferson Loan Co., 321 N. Jefferson. (c8)

$1 A WEEK will buy a genuine diamond ring, stud, la valliere, bracelet, watch, wrist watch. Loftis Bros., 308 N. 6th. (c8)

ALL kinds of clothing for sale; also shoes; 50 feet of rubber hose, single harness. Inquire at 6842 Old Manchester rd. (c)

IN these days of constantly changing conditions, new problems arise in every "day life;" your "up" today and "down" tomorrow;" conserve your bank roll" and "save;" we have saved thousands of dollars for the clothing buyers; "high-class" suits that you can afford to wear two or three suits a season for the price of the customary one by purchasing our uncalled-for garments from our cleaning department; garments are tailor-made and from the best manufacturers. Can you wear 34, 36, 38, 43, 42, 44, 46 or 50 sizes? Also Palm Beach suits, $3.95 to $6; mohair suits, $7.50 to $10; some silk-lined; English and plain models, $6.50 to $12.50; vests, 10c; pants, $1.50 to $2.50; coats, $1.50 to $3.50; uncalled-for Stetson hats, 95c. Open Sundays until 6 p. m. Abrams Cleaning and Dyeing Co., 926 S. Vandeventer, near Chouteau. Mail orders filled. Both phones. (c)

A CHECK for $15 was blown 100 miles in a cyclone; that's a long way for $15 to go nowadays; our prices have struck the public like a "cyclone;" your "money" goes a "long way here;" what the "Drummers' Sample Clothes Shop" means to you: These fine garments are made by the manufacturer for dispaly or modeling purposes for traveling salesmen; they are made much better than the regular goods; after they show them off we buy them at a big discount; you save the difference; we give you the benefit of our immense buying capacity; this policy enables us to save you $5 to $10; Priestley mohair suits, $12.50 to $16.50; Palm Beach suits, $6.50 to $9.50; sample pants, $1.95 to $3.95; 50 tailor-made suits and overcoas, cost up to $35, our price $16.50 to $19.50. We again announce our "Trade-in Sale" Dept. We will make you a "liberal" allowance on your old clothes for new ones. The place to buy clothing. 926 S. Vandeventer av., near Chouteau. (c)

AUCTION SALES

CLOTHING—For sale, at auction, Wednesday, June 26, at 10 o'clock a. m., $2000 stock clothing, furnishing goods, shoes, showcases, fixtures, fans, etc., at 2339 Market st. R. U. Leonori Auction Co., auctioneers. (c7)

HORSES AND VEHICLES

PASTURAGE

PASTURE—For horses and cows. Wm. Temme, Tracy rd. and Florissant av. (c)

PASTURE your horses at Remard's Farm; fine blue grass, running water, shed; $3 per month; hind shoes must be taken off. Southwest corner North and South and Clayton rds., Clayton, Mo.

WANTED

BUGGY Wtd.—High-grade storm; must be in first-class condition. Box B-23, Post-D.

HARNESS Wtd.—To buy, one set of secondhand surrey harness, brass mounted; cheap. 3706 Market st.; Bell phone Lindell 5607.

HORSE AND BUGGY Wtd.—Will trade practically new $200 National cash register for same. Box B-83, Post-Dispatch.

HORSES Wtd.—One team of horses, medium weight, good lookers, in good condition; will pay spot cash. Call Monday morning. Tyler 484, Central 2881. F. W. Hanpeter Fur. Co., 11th and Palm. (c)

PARK WAGON Wtd.—To buy, light park wagon. 4411 Red Bud; phone Colfax 856.

VEHICLES Wtd.—Harness, horses, ponies; sell 10 per cent; no charge for storage or drayage. 119 S. 14th st.

FOR SALE

AMBULANCES—20 fine landaus, broughams, no junk; wagonettes 10 to 20 passengers; hearses, undertakers' wagons. 119 S. 14th st.

BLOCK WAGON—For sale, and double set harness; cheap. Call 3333 Arlington.

BUGGY—For sale cheap, 1 storm buggy, 1 dump cart. Apply 912 N. Main. (c)

HORSES AND VEHICLES

FOR SALE

[illegible]

HARNESS—For sale; 5 sets for farm or hauling, 8 sets wagon single, 12 sets double and single buggy; 10 saddles, horn or flat, boys' or men; 25 halters, 15 breast collars, light or heavy. 119 S. 14th st.

HORSE—For sale; black. 4013 Marcus. (c)

HORSES—For sale. 2530W St. Louis av. (c)

HORSE—For sale. 4235W Kennerly, rear.

HORSE—For sale, wagon and harness; bargain, $35. 6325 Julian.

HORSE—For sale, chunky horse, brown, 8 years old; must sell; $85. 2913 Wisconsin.

HORSE—For sale; mare, farm wagon, double harness; tent, 16x14. 1559 S. Broadway.

HORSE—For sale, fine driving horse. Apply 1522 N. Garrison.

HORSE—For sale, beautiful saddle horse; sell cheap; leaving city. 1738 N. Euclid av. (c)

HORSE—For sale, dapple gray, 7 years old, city-broke. 4604 Washington.

HORSES, mares, $25 to $75, all sizes. Brewery stables, 2526 S. Jefferson av.

HORSE—For sale; wagon and harness. Apply 4327 N. 19th st. (c)

HORSE—For sale, 5-year-old dapple gray; suitable all purposes, $110. 3910 Garfield.

HORSE—For sale, and outfit; good for fruit peddling or delivering. 2922 Dickson.

HORSE—For sale, sound and gentle. 1315 S. Vandeventer.

HORSE—For sale; wagon and harness. Call mornings. P. G. Reinhard, 2000 S. 11th.

HORSE—For sale, 6-year-old horse and spring wagon. 1123 N. 21st st.

HORSE—For sale; big bay; peddler wagon and harness. 4946 Arsenal.

HORSE—For sale, harness and buggy. 3308 S. Broadway.

HORSE—And runabout for sale; easy terms. Call Riverside 1765R. (c)

HORSES—For sale, 4 horses, 2 black and 2 white. 4038 Easton av. (c)

HORSE—For sale, wagon, harness; good condition; sell separate. 1223 N. Sarah.

HORSE—For sale; true puller; does any kind of work. 4522 Maffitt.

HORSES—For sale, 5 good, young, suitable for all kinds of work. 4223 Hunt av. (c)

HORSES—For sale; mules and wagons; cheap. 2953 Easton av. (c7)

HORSE—For sale, wagon and harness, $150. 4200 S. Main.

HORSE—For sale; wagon and harness. Marshall 156R. (c)

HORSE—For sale. Apply at 2413 N. 9th st. (c2)

HORSE—For sale, 4-year-old, harness and storm buggy. 5233 Gravois.

HORSE—For sale, cheap. 2801 S. Jefferson av. Victor 627. (c)

HORSE—For sale, bay horse, wagon and calf. 5731 Maffitt av.

HORSE—For sale, one horse, harness and furniture wagon, $60. 1813 N. 9th st. (c)

HORSE—For sale; will sell cheap. 2801 Walnut.

HORSE—For sale, large horse and mule; good workers; will sell cheap. 5579 Easton. (c)

HORSE—And colt for sale, $30. Wackman Grocery Store, Lemay Ferry and Telegraph roads.

HORSE—For sale, 1 bay, 15½ hands high; in good condition. Call 3141 Olive or Bomont 1433R before 2 p. m. (c)

HORSES—For sale, two; harness, peddler wagon and license; furniture; leaving city. 3860 Easton.

HORSE—Black, 17 hands, sound, gentle, fine worker, $75; light top stake wagon, set of harness, $50. Joe Schmidt, 119 S. 14th st.

HORSE—For sale; fine combination gelding, chestnut; 5½ years old; registered. 1813 Lami st. (7)

HORSES—City company stables disposing 10 reliable work horses, mules; cheap. 315 Chouteau.

HORSE—For sale, bay, double harness, spring truck, coal wagon. Eureka Coal Co., 4422 Easton.

HORSES—For sale, 2 big draft horses, two 1-horse wagons; very cheap; must sell. H. Scott, 2344 Chestnut st.

HORSE—For sale, buggy and riding horse; in good condition. Apply Anton Hannert, Lakewood.

HORSE—For sale; heavy draft; in fine shape; will sell very cheap. Call 1005 Market st. (c)

HORSE—For sale, wagon and harness; first-class condition; no traders. Apply 3413 Olive. (c)

HORSES—For sale, team of heavy horses and heavy stake wagon. 2953 Easton. (c7)

HORSE—For sale; 5 years old; wagon and harness, for $130; big bargain. Apply Yablonafsky, 2222 Biddle. (c)

HORSE AND MULES—For sale; good workers, $35 and $50. Peddling wagon and harness. 2113 S. 7th st. (c)

HORSES—For sale, 2; 2 mules, in first-class condition; heavy pullers; also 2 sets good harness; reasonable; 10 to 12 Sunday. Keystone, 112 S. Jefferson av. (2)

HORSES—For sale, team, 2 mares, delivery horse, dirt wagon, spring wagon, peddling wagon, single and double harness. 2836 S. 7th st.

HORSE—For sale, delivery wagon and harness; we are installing motor trucks; offer above separately or together. St. Louis News Co., 1010 Locust st. (c)

HORSES AND WAGONS

For sale, 9 horses, all in fine condition; just out of service; also one large furniture wagon and 8 good spring wagons; on account of changing delivery system. Phone Olive 7000. (c)

HUCKSTER WAGON—For sale, team of horses, double harness, buggy, single harness; drafted; sell at once. 2822 Indiana.

ICE WAGON—For sale, 1-horse; 1 horse and 2-horse coal wagon. 2736 Park.

ICE WAGONS—New, second-hand, light, medium weight or fine top wagons that can be made into ice wagons. 119 S. 14th.

MARE—For sale, chunky build, $35; by a plasterer; owner getting truck. 4033 Page.

MARE—For sale, 1200 lbs., 7 years old, $85; single harness, $12. 2422 S. Broadway.

MARES—For sale, 2 large young bay farm mares, farm mule. 2725 Clark.

MARE—For sale, big. 1519 Bacon. Central 9914L. (c)

MARE—For sale, gentle driving mare, storm buggy and harness. Motor Co., 3114 Cass.

MARE—For sale, chunky; weighs 1230; cheap; private family. 2632 McNair.

MARES—For sale, matched pair medium-size 5-year-old mares, with their colts, all $175; drafted. 3910 Garfield av. (c)

MARE—For sale, 1 black mare, 7 years old; will make a good delivery horse; price reasonable. Apply Model Laundry, 2907 Pine.

MARES—For sale, 8 mares, horses, various sizes; big teams, harness. 3321 Easton. (57x)

MARES—For sale, 2 bays, young, sound; also double harness; will sacrifice. 3644 Page.

MARES—For sale, 16 hands; 1 black horse, 16 hands, out of hard work, weight 1200 lbs.; 1 little sore in front, good eyes, wind, not heavy, $110. J. C. Harvey, 119 S. 14th.

MILK WAGONS—For sale, vestibule fronts, secondhand, $10 up to $45. 119 S. 14th st.

MULE—For sale. 6327 Elm, Wellston.

MULE—For sale, 8 years, 15½ hands. Burton Express Co., 4920 Easton.

MULES—Four young mules, five horses, mares, harness, wagon. 1921 Morgan.

MULE—For sale; apply Sunday, between 9 and 12. West End Laundry, 4325 Finney. (c)

MULES—For sale, 2, fine, 16 hands; out of hard work; fine flesh; good eyes, wind; no heavy, $90. J. C. Harvey, 119 S. 14th st.

MULES—For sale, team small mules, 2 work horses and 1 mare. Call Sunday, 704 Wilmington.

MULES—For sale, 8 good mules, 6 to 8 years old, 1100 to 1300 lbs. Also 7 good horses. 1321 N. Broadway.

MULES—For sale, by widow; team big mules, dirt wagon, harness. 3142 Sheridan. (37x)

HORSES AND VEHICLES

[illegible]

STORM BUGGY—For sale; and 3 band wagons. 914 Monroe. (c)

STORM BUGGY—For sale, and harness, slightly used; will sacrifice. 4269 Natural Bridge road.

STORM BUGGY—For sale; rubber tire; newly varnished; harness; $40; also steel tire park wagon; almost new; $20. 4016 Page. (c)

SURREY—For sale; good; cheap. 1934 Morgan st. (c)

SURREYS—For sale, steel or rubber, light, medium weight, 1 or 2 horses; leather or cloth trimmings. $25 up. 119 S. 14th st.

TEAMS—For sale, stake wagons, coal wagons, spring truck. 3923 Illinois.

VEHICLES—For sale, 2-horse van; also 2-horse ice and coal wagon; 1-horse delivery wagon. Call 3141 Olive or Bomont 1433R before 2 p. m. (c)

VEHICLES Wtd.—All kinds secondhand buggies, park wagon, single and double work harness. Lindell 3114W. 4224 Evans. (c)

WAGON—For sale, one-horse peddling wagon; new license; sell $35. 2137 La Salle.

WAGONS—For sale, 2 top delivery, cheap. 3425 Ohio. Phone Victor 996.

WAGON—For sale, two-horse dirt wagon, $10. 3646 Chippewa st. (c)

WAGON—For sale, spring wagon for light hauling; must sell; cheap. 3433 Laclede.

WAGON—For sale, extra fine large panel top wagon, Anderson laundry wagon; call today. 4243 Page.

WAGONS—For sale, five laundry wagons; good condition. Excelsior Laundry, 1012 N. Grand av. (c)

WAGONS—100 top open, curtain or panel sides, 1 to 2 inch axles; new, second-hand; $8 up. 110 S. 14th st.

WAGON—For sale, Weber & Damme coal wagon, suitable for 1 or 2 horses; spring wagon and double harness; cheap. 4224 Evans. (c)

WAGONS—Open, 6 to 12 foot bodies; stake, furniture, plasterers', plumbers', carpenters', park wagons, top or open, $15 up; harness to match. 119 S. 14th.

WAGONS—For sale, 2 closed body delivery wagons; good for any purpose; one 8-year-old horse, one of best in city. Call Sunday. Missouri Barber Supply Co., 4708 Vernon. (c)

STORE AND OFFICE FIXTURES

BARBER CHAIR—For sale, hydraulic, cube case, 5-gallon water tank, barber pole, vibrator; reasonable. 1900 N. Taylor.

BOOKKEEPER'S DESK Wtd.—Secondhand, 6-ft, standing desk; light oak; must be in good condition; state lowest price. Box L-127, Post-Dispatch. (c7)

BUTCHER BOX—For sale, 10x12x15 feet high; good as new. Beer's Hotel, Grand and Olive.

CASH REGISTER—For sale; electric National; 2 drawers; key from 5c to $99. 700 Franklin, s. w. corner. (c)

CASH REGISTER—For sale; 3 electric lamps, one gas lamp, two fans and one big cannon stove. 2900 S. Broadway. Sidney 1895. (c)

CASH REGISTERS—Large stock; check and tape printers; penny keys; bargains; payments; exchanging. Southern Register Co., 355 Broadway, East St. Louis; St. Clair 500. (c99)

COFFEE MILL—For sale; electric; double hopper; good as new. Victor 3181X. (c)

COFFEE MILL—For sale, electric, ½-h. p., 220 volt, reasonable. 3530 N. Grand.

COOLER—For sale; Brecht standard make butcher's cooler in A1 condition; 5x5x10 high. 219 Locust st. (c92)

COUNTER—For sale; display; boxes, showcases, millinery tables, electric coffee mills, soda fountains, safes, shelving counters, desks and chairs; all kinds of refrigerators; specialty of National cash registers; easy terms. Globe Store and Office Fixture Co., 7th and Franklin, s. w. corner. Olive 5580. Central 882. (c)

DESK—For sale, roller-top, sanitary, and chair; type stand; cheap. 507 Pontiac Bldg.

DESKS—For sale; and chairs; office partitions, filing cabinets, tables, office railing. 721 N. 7th. (c)

DESK—For sale, rolltop, solid oak, also chair in fine condition; very cheap. 1050 Market st. (c)

DESKS—For sale, roll top and flat top; letter files, chairs, office tables, etc.; genuine bargain. Langan storage warehouse, 2211 Washington. (c68)

DICTAPHONES—For sale, 2 Edisons; 2 receivers, 1 transmitter and 1-cylinder shaver, 2 protectograph check writers, 2 American (listing type) adding machines; all the above equipment in first-class condition and can be bought at a bargain. Call Granite City Lime and Cement Co., Granite City, Ill.; phone Illinois 102. (c)

DRUG STORE OUTFIT—For sale; complete; reasonable price. 700 Franklin, s. w. cor.

FIXTURES—For sale, for tailor shop, cheap. 119 N. 7th st., room 43. (c2)

FIXTURES—For bakers, grocers and restaurants; cheap. National Refrigerators Co., 8th and Park. (c)

FIXTURES—Complete line new and secondhand grocery and butcher fixtures, computing scales, cash registers, butcher's boxes, grocer's bin and shelves; also millinery, dry goods and office fixtures of all kinds. N. Bloom, 1022 N. Broadway. Both phones. (c99)

FLAT TOP DESK—For sale, Royal typewriter and desk, bookkeeper's high desk and stool, chairs, screens, tables, sectional card files and index files. 204 Pierce Bldg.

FLOOR CASE—For sale, 10-foot refrigerator floor case, 12 feet oak shelving; perfect condition; bargain; retiring from business. 505 N. 9th st.

GROCER REFRIGERATORS—Used and thoroughly overhauled, for sale, cheap. Standard Scale and Fixture Co., 219 Locust. (c99)

MEAT COOLER—For sale; 7x9; cheap. 3700 California.

OFFICE FURNITURE—For sale, secondhand. 310 N. Main st. (c99)

OFFICE PARTITION—For sale; also roller top desk and chair; suitable for real estate office. 2901 N. Newstead.

OFFICE CHAIR—For sale; physician's McDannold; cheap; perfect condition. 3931 Shaw av.

OFFICE FIXTURES—For sale, surplus, filing cabinet, bookkeeper desk, library table, typewriter desk. Bell Oil Co., 115 Ferry. (c)

REFRIGERATOR—For sale; combination display case for delicatessen or florist. Call 4662 Delmar.

REFRIGERATORS—For grocers, markets, bakers, hotels, restaurants, florists; always on hand; finest display in city; write or send for catalogue. National Refrigerator Co., 8th and Park. (c)

REGISTERS—We buy and sell rebuilt National cash registers; see us before selecting; we sell only perfect machines at right prices. Howe Scale Co., 409 N. 4th st. (c8)

FLOOR CASE—For sale, L-shape, suitable for cigars and candy. 1724 S. Broadway. (2)

SHOWCASE—For sale; worth $25; one Dayton computing scale, worth $125, and marble slab counter and shelving; all complete, $175. 3247 S. Jefferson.

SODA FOUNTAIN—Ice cream tables, chairs, lunch counters, stools. 721 N. 7th. (c)

TAILOR'S COUNTER—For sale; and show case. 2619 Cherokee. (c)

VIRGINIA, 4217—Store and fixtures, 8 rooms, garage, $25.

WALL CASE—For sale, 8 feet, solid mahogany; also floor case; sell very cheap. 1005 Market. (c)

GAS AND ELECTRIC FIXTURES

CHANDELIERS—For sale, combinations; splendid condition; very reasonable. Apply 5224 Delmar. (c)

ELECTRIC FIXTURES—For sale; fine for residence; eight 2-arm wall brackets, three ceiling drop fixtures, including globes and bulbs. Box W-430, Post-Dis. (c)

GAS SHOWER DOME—For sale, single bed, couch, other furniture. 29[illegible] Russell.

BICYCLES AND MOTOR CYCLES

WANTED

BICYCLE Wtd.—Will trade 17-jewel Hampden watch for a 20-inch frame. 3223 Walter av., Maplewood.

BICYCLE Wtd.—Indian side car. 4747 Alabama.

MOTOR CYCLE Wtd.—Pay $50. Write, call Sunday afternoon. Ducros, 2325 Sullivan.

[illegible]

FOR SALE

[illegible]

PATENTS

[illegible]

MACHINERY

WANTED

CUTTING MACHINE Wtd.—Universal, or other make. aMin 2902, Central 1478. 415 Lucas av. (c7)

DYNAMO AND ENGINE Wtd.—For lighting summer resort. Box E-206, P.-D. (c)

GASOLINE ENGINE Wtd.—2 or 3 horsepower; state price and condition. Box K-225, Post-Dispatch.

LATHE Wtd.—12 or 14 inch, with 6-foot bed; one small drill press. Box B-146, P.-D.

MACHINERY Wtd.—Plants, shops, etc., all kinds, for cash. Box E-72, P.-D.

MACHINERY Wtd.—All kinds of machinery and complete plants bought for cash. Teuscher & Son, St. Louis. (c99)

MACHINERY Wtd.—All kinds of machinery and complete plants bought for cash. Teuscher & Son, St. Louis. (c99)

MACHINERY Wtd.—One Jackson & Church self feed attachment for square planer; must be in good condition; let us know what you have and what size for cash. F. W. Haunpeter Furn. Co., 11th and Palm. (c)

MOTOR—A. c., 220-volts, 3 or 5 h. p.; state make and condition. Box W-143, P.-D.

BROOM SANDER Wtd.—To buy one; must be in good condition; let us know what you have to sell. F. W. Haunpeter Furn. Co., 11th and Palm. (c)

STEAM SHOVEL Wtd.—Small; rent or contract year's work, or buy. Also auto truck. Box B-84, Post-Dispatch.

I PAY cash for good radiators and pipe. J. A. Stern, 1626 Chestnut st. Central 3873. Olive 1293. (c99)

FOR SALE

AIR COMPRESSOR—For sale, and tank; also 2-horsepower motor, with shaft and pulleys; moving; must sell; bargain. Glenn's, 1834 Locust st. (c)

AMMONIA FITTINGS—We have purchased at auction from Fred W. Wolf Co., Chicago, Ill., several carloads of new ammonia fittings, which we will offer at reduced prices; they are all standard fittings; three 2½-ton Linde ice machines, one 7½-ton ice machine; these machines are new, come and select what you want or send us your orders, which will be filled promptly. J. A. Stern, 17th and Chestnut. Both phones. (c99)

ANVILS—For sale; forges, blowers, vises, etc. St. Louis Belting and Supply Co., 509 S. 4th st. (c)

BALING MACHINE—For sale, one new 100-lb. Superior baler; wires. Olive 3112.

BAND SAW—For sale, 36," H. & B.; jointer, 8" and 12" H. & B.; planer, 26," Jay [illegible]

[illegible]

MACHINERY

FOR SALE

MOTORS—For sale; direct, 2-horsepower, 220-volt; also oscillating fan. 2616 N. 11th.

MACHINERY—For sale, $50,000 worth of bargains in pulleys, shafting, hangers, clutches, collars, gearing, couplings, sprockets, chain, counter shafts, etc., and $40,000 worth of leather, rubber and canvas belt bargains; give us a chance to furnish your needs. Send for complete line No. 18A. We also buy machinery of all kinds. Teuscher & Son Machinery Supply Co., 527 N. 2d st., St. Louis, Mo. (c99)

MOTORS—110-volt, 220-volt, 500-volt, d. c., from 2 to 100 h. p.; a. c. motors up to 75 h. p., for immediate delivery. C. G. & F. A. Hugh, 10th and Walnut. (c)

MOTORS—New 7½ and 15 h. p. General Electric a. c. 220-volt, 3-phase, 60-cycle. 2323 N. 9th st. Phone Central 1673; Tyler 3391. (c)

MOTOR—For sale, 1-3 h. p. Emerson, 110 volts, a. c., 2-speed; in perfect condition; price $25. 939A Maryville. Telephone Cabany 2503R.

MOTORS—For sale; one 5-h. p., 500, d. c.; one 3-h. p., 500, d. c.; thre 1-h. p., 220-volt, 3-phase, a. c.; all in A1 condition. Olive 2737. H. Scharff, 1109 Pine st.

MOTOR—For sale; 5-h. p., d. c., 220-volt; one lot of shafting, hangers, bearings; one lot of pulleys. See Engineer, Missouri Baptist Sanitarium, 919 N. Taylor av. (c)

MOTORS—For sale; new a. c. single-phase motors, ¼ h. p., $10; ½ h. p., $50; 1 h. p., $70; 2 h. p., $100; also used d. c. and a. c for sale or rent. We do wiring, repairing and installing. Acme Electric Co., 221 Market. (c80)

OPERATING CART—For sale; 3-bowl stand, irrigating stand. 4558 Swan av.

PLANER—For sale; 5-foot Putnam iron planer. 819 Franklin av. (c)

PLANER—For sale, 24-inch pony wood planer; cheap. 819 Franklin av. (c)

PLANER—For sale, 27-inch, Fay & Egan, double cylinder round heads. Rotary Washing Machine Co., 5223 McKissock. Colfax 694. (c)

PULLEYS—For sale; all sizes, all kinds. St Louis Belting and Supply Co., 509 S. 4th. (c)

SCRAP LEATHER BELT—For sale; 10,000 pounds; good for many purposes; cheap. Teuscher & Son, St. Louis, Mo. (c99)

STACK—For sale; 40-inch diameter, 42 feet long, quarter-inch iron; cheap. Teuscher & Son Machinery Supply Co., St. Louis. (c99)

STEAM BOILER—For sale, 5-h. p., upright. Forest 6231. (c)

STEAM PLANT—For sale; upright boiler, 10 radiators and fittings. 3528 Lawton.

STENCIL MACHINE—Bradley, half price. Meat Cutter—Enterprise, attached to ⅛-h. p. motor, at $25. Wm. G. Willard, 313 Chestnut st. (c)

STITCHING MACHINE—For sale; J. L. Morrison "Perfection;" first-class condition; with motor; ready to run; stitches from 2 sheets to ⅞ of an inch; sell cheap. For inspection call at 1431 Chouteau. Phone Olive 6385. (c)

TANK—For sale, 100 gallons, for gasoline or coal oil. 1320 S. 7th st. (c)

TANKS—For sale, two, storage, 8x10; 3 open top oval bottom, 5x5x10. Aufrichtig Copper and Sheet Iron Works, 3d and Lombard. Main 5117 Central.

TANKS—For sale, up to 300,000-gallon capacity; good condition. McGrath, 4367 Cook av.

TANK—For sale, 90-gallon tank, automatic pump for water system; half price. St. Charles Rock rd., Thomas Station. Mrs. Perrie. (c)

TRACTION ENGINE—For sale; steam; good condition; $400.

TINNERS' TOOLS—For sale; brake, groover, rolls, beaders, etc. St. Louis Belting and Supply Co., 509 S. 4th st. (c)

TROY COLLAR IRONER—For sale, No. 5; American seam dampener, shoe body ironer, 24 in.; two-truck dry room; heat retaining starch cooker, 3-way steam press, show shaper, hot tube, reversible roll body ironer; Bishop starch cooker; combination coat and shirt ironer; Burroughs adding machine, 6 character; prices reasonable. Accurate Laundry Co., 2600 Pine st.

VERTICAL MOTORS—For sale, 75 h. p. G. E., 3-phase, 25-cycle, 440-volt. C. G. & F. A. Hugh, 10th and Walnut.

VISES—For sale, 150-lb. new Parker vises. 819 Franklin av. (c)

WAGONS—For sale; 12 street flushing wagons, with 1000-gallon tanks; just right for road oiling. J. A. Stern, 17th and Chestnut. (c99)

WOOD TANKS—For sale; 2 800-gallon cheap. Teuscher & Son Machinery Supply Co., St. Louis, Mo. (c99)

WORK BENCH—For sale; jewelers; 1 polishing machine, 1 optical trial case, 1 wardrobe, 1 dresser, 1 bed complete, 2 rocking chairs, 1 rug and other articles. 4749 Easton.

LARGEST STOCK OF NEW AND REBUILT iron and woodworking machinery.
Sheet and metal working machinery.
Motors, engines, boilers.
Sawmills, pulleys, shafting.
Bedding, etc., in St. Louis. Call and examine our stock.
BROWN McDONALD MACHINERY CO., 2323 N. 9th st.
Phones: Central 1763, Tyler 3391. (c99)

MISSOURI OIL ENGINES
Save their cost in a year's run; use 5c fuel oil instead of 20c gasoline; no batteries, wires, switches, spark plugs, carburetors or magnetos; start easier, run smoother.
MISSOURI ENGINE CO., 2806 N. 11th st. (c99)

LIGHTING PLANTS

For sale; Matthews plants, for farms and country homes; start and stop automatically; the public and responsible dealers are invited to see plant in operation.
CHAS. J. SUTTER, 1220 Pine st.

EVERYTHING IN PUMPS

New and refitted pumps in stock; steam, electric, power, deep well, centrifugal—whatever you want. FARRAR PUMP AND MACHINERY CO., 318 Granite Bldg. Both phones. (c99)

SECONDHAND MACHINERY BARGAINS.
1 14x10x10 Worthington duplex steam pump.
1 Root high-pressure hydraulic power pump, 10x10.
1 Arlington G. Curtis No. 55 Famous blower.
1 Worthington high-pressure double cylinder 4x2¼ better air compressor.
1 45 h. p. marine gasoline engine.
1 35 h. p. marine steam engine.
1 12½ k. w. 120-volt generator.
1 3 h. p. Foos gas engine.
1 lot secondhand leather and rubber belts.
1 lot ⅝ and ¾ elevator cable wire.
50 ton pulleys, shafting and hangers, all sizes.
75 steel flour mill rolls, 9 in. by 30 in. weight 550 lbs. each.
100 tons of new channelless beams and angle iron.
7 tons of new black wire, Nos. 7, 10, 11, 12.
Will pay cash for anything in secondhand iron.
J. A. STERN, 17th and Chestnut sts
Both phones. (c99)

MACHINE SHOP WORK

DIES, tools, special machinery, light manufacturing, drawing and stamping machine work of all kinds; price reasonable; prompt service. Omar Tool and Machine Co., 1828 N. 17th st. (c62)

WE work out your patents; experimental work a specialty; drawing, designing, assembling. Crescent Engine Co., 1535 N. Broadway. (c)

LIGHT milling and stamping work wanted. Models and dies made. Fisher Mfg. Co., 2048 Railway Exchange. Phone Olive 4236. (c83)

FINE machine and model work, punches and dies, manufacturing; modern factory. A. Wissler Instrument Works, 613 N. Broadway, Davis Bldg. (c99)

WE MAKE dynamos and motors; the 256 secondhand machines we had in stock Feb. 1 were taken in as part payment on our new Chandeysson dynamos and motors. Pan Electric Mfg. Co., 735 S. 4th st. (c99)

MACHINE work of every description done accurately and rapidly; punches, dies, tools and gauges, special machinery and parts; big shop; up-to-date tools and experienced workmen at your command. Central Machine Works, 12th and Tyler sts. Phone Tyler 1855. (c99)

Robt. Ziegler & Son, Machinists
Newspaper work, printers, bookbinders' and candy machinery. 206-12 Vine. (c99)

REAL MACHINE WORK
RIEHL MACHINE CO.
Dies and tools; fine welding; sheet metal shop, office equipment and fixtures. 1505 Olive st.—Olive 1720. (c99)

AUTOMOBILES

FOR HIRE

FOR HIRE—New 1918 Dort, 5-passenger, $1.75 an hour. Cabany 1355.

FOR HIRE—New Winton "6;" $2.50 per hour. Phone Forest 8355. (7)

FOR HIRE—7-passenger touring car. Benton 1282W. (7)

FOR HIRE—Five-passenger Overland; $1.25 per hour. Forest 2492W. (c7)

FOR HIRE—Peerless and Chalmers cars, $2 up. Delmar 833. Forest 6234. (c6)

FOR HIRE—Ford touring sedans, trucks, $1 to $1.25. Forest 7446. Delmar 648.

FOR HIRE—Fords, touring and limousine, $1. Forest 1565, Delmar 2172L.

FOR HIRE—Ford touring cars; $1.25 per hour. Central 329, Olive 260. (7)

FOR HIRE—Touring car, lady driver, $2 an hour and up. Lindell 5315. (c2)

FOR HIRE—Ford truck; would like contract with reliable firm. Lindell 1488.

FOR HIRE—1918 Fords; King's Highway Service, $1.25. Forest 537, Delmar 537. (12)

FOR HIRE—New 7-passenger car; owner driving; $2 per hour. Central 0279X.

FOR HIRE—6-cylinder, 7-passenger Hudson; $1.50 per hour. Call Delmar 2686J.

AUTOMOBILES

FOR HIRE

FOR HIRE—New Dodge; careful driver; reasonable rates. Forest 5837W. (c)

FOR HIRE—5-passenger touring car, $1.50 per hour. Call Forest 1521. (c)

FOR HIRE—New 7-passenger touring car, call Lindell 6324W; careful driver.

FOR HIRE—Two-ton trucks, limousines, touring cars. Forest 7225. Delmar 1253. (c8)

FOR HIRE—Picnic trucks; up to 9 couple; call Victor 446. Sidney 901. (c62)

FOR HIRE—New 1918 Dort, 5-passenger, $1.75 an hour. Cabany 1355. (c99)

FOR HIRE—Classy 7-passenger touring car, $2 per hour. Owner drives. Lindell 1911.

AUTO SERVICE—5-passenger Ford, 1918 model, $1 per hour; also picnic car. Phone Forest 8412J. 2840 Burd. Day or night. (c83)

TOURING CAR—For hire; private; 7-passenger; $2 hour. Colfax 1093W.

TRUCK—For hire; by hour or contract. Delmar 4190. (c)

WILL take 4 people in 6-cylinder car to Arcadia, Farmington, Flat River, De Soto, $11, total cost; leave Wednesday, 1 o'clock, back Monday. Call A. B. W., Cabany 1687.

STALONS' SERVICE CO.
Five and 7 passenger cars, $1 to $2.50 per hour. Fords, Dodges, Hudsons, Studebakers. Day and night. Bomont and Central 2564. (c99)

MOTOR TRUCKS FOR HIRE
GUNN TRANSFER CO., 17th and Walnut sts. Olive 81; Central 773. (c89)

MOTOR TRUCKS FOR HIRE
Anderson Motor Service Co., 112-114 S. 17th st. Phone Olive 1937 or Tyler 889.

7-PASS. CHANDLER
Automobiles for hire. The very best cars, drivers and service; morning rates, $2 hour. Call once, you will call again. Phone Forest 7266. (c99)

REPAIRING, ETC.

AUTO REPAIRING—50c per hour, or contract. Central 5865, Sidney 3244.

BERRY AUTO REPAIR—Special inducement for guaranteed work; towing, repairing, garaging, washing and storage. 3916 Washington bl. Lindell 2125. (7)

FORD ROADSTER BODY—For sale. Robinson Coal Co., 1579 Tower Grove. (c)

METROPOLITAN AUTO REPAIR CO.
Ford and Chevrolet specialists; prompt service; best work; free towing; bring us your welding and brazing; best equipped shop in the city. 1437-39 N. Grand; Delmar 2709R. (c99)

MODERN AUTO REPAIR CO.
CYLINDER GRINDING
Repairing, repainting, upholstering, woodwork, towing. Forest 973. Delmar 2052. Night, Forest 973. 4601 to 4613 Olive. (c99)

AUTOMOBILE REPAIRING
HOODS, FENDERS, TANKS
Don't throw your radiator away. We can save you money. We make a specialty of repairing all makes of radiators on short order. Batteries repaired and recharged.
JETT & MAUTZ, 3326 Olive st.
Phone, Bomont 2488. (c90)

Radiators Repaired, Rebuilt or Exchanged for New
SPECIALIZING ON RADIATORS AND FENDER REPAIRING. THIS SHOP OFFERS YOU WORK OF A TYPE RECOGNIZED BY LEADING FIRMS AS THE BEST IN ST. LOUIS.
WE ARE THE PIONEER SPECIALISTS. IF YOU LIVE OUT OF TOWN, CRATE YOUR RADIATOR AND SEND TO US FOR REPAIRS. THE SERVICE WILL BE PROMPT.
F. C. ROHDE, 4135 Olive st., St. Louis, Mo. (c99)

GARAGING AND STORAGING

AUTOMOBILE STORAGE, $3 month. 724 Aubert. Forest 2872J.

GARAGE—For rent or sale; portable. 4947 Washington bl.

WILL garage your machine for $3 per month. Central 5865. Sidney 3244.

WANTED

AUTO Wtd.—Will exchange clear lot and pay difference. Smith, 5146 Ridge av.

AUTOS Wtd.—Condition no object; pay cash. 1806 S. 7th. Sidney 1133.

AUTO Wtd.—High-grade, for a $2500 equity in modern well-built flat. Box E-14, P.-D.

AUTOMOBILE Wtd.—Small car; must be cheap for cash. Box W-213, Post-Dispatch.

AUTOMOBILE Wtd.—Pay cash for roadster, touring or truck. 3804 Cook. (c1)

AUTOMOBILES Wtd.—Bring me your automobile. I pay cash. 2942 Olive st.

AUTOMOBILES Wtd.—Condition no objection. Sidney 3456. 2641 Pestalozzi. (c2)

AUTOMOBILE Wtd.—State price and how long used. Box W-184, Post-Dispatch.

AUTO Wtd.—For 6-room frame, near King's highway; small incumbrance. Box B-250, Post-Dispatch.

AUTOMOBILES Wtd.—Fords, Maxwells, Dodges, any light touring cars. 917 Walton; Forest 8273.

AUTOMOBILE Wtd.—Twice weekly, for easy driving and visiting; $1 per hour. Box K-265, Post-Dispatch. (c)

AUTOMOBILES Wtd.—500, any kind; ready cash paid. Maxwell Bros., Lindell 2340, 5931 Olive. (c)

AUTO Wtd.—Old; must be cheap for cash. 3029 S. Jefferson av. Sidney 1668, Victor 119. (c62)

AUTOMOBILE Wtd.—Will exchange a fine 3-room brick cottage with large lot and make terms on balance. Box E-69, Post-Dispatch. (c)

AUTOMOBILE Wtd.—For exchange, large car, good as new, run about 25,000 miles, running daily, for a smaller, Sedan or chummy roadster. Box B-18, Post-Dis.

AUTOMOBILE Wtd.—I want the best car possible for around $300; $100 cash, balance $50 month; give make, model, price, phone number. Box L-191, Post-Dis. (c)

BUICK Wtd.—Or other light coupe, roadster or chummy, in exchange for good industrial stock. Box B-112, Post-Dispatch.

CABRIOLET Wtd.—A 1916 or 1917; must be in good condition and reasonable in price. Box B-57, Post-Dispatc.h

DODGE Wtd.—Touring car. 1917 model. Box K-264, Post-Dispatch. (c)

DODGE Wtd.—Late 1917 or 1918 touring car; cash. Phone Grand 3992R.

DODGE Wtd.—For $1000 equity 4-room cottage; good condition; first deed of trust $500; call Monday after 6 p. m. 542 Eiler.

DODGE—For sale, new touring car, 1918; price $1100; can be seen any week day. 1064 Hodiamont av. (c)

DODGE OR MAXWELL Wtd.—1917 touring; state price. Box B-48, Post-Dis.

DODGE Wtd.—Overland or other light car; give some cash and 25-foot clear lot; improvements made. 1436 Granville pl. Forest 7389M.

DODGE, Buick or Reo; 5-passenger, 1916 or 1917; must be in good shape and stand expert machinist inspection; no dealers; cash. Cabany 4385.

FORD Wtd.—Or Saxon, in need of repairs. Box B-374, Post-Dispatch.

FORD BODY Wtd.—Runabout or coupelet. Box 155, Wentzville, Mo.

FORD Wtd.—Touring, late model. 2623 Louisiana; Grand 3443. (c)

FORD Wtd.—Touring car, late model, for cash. Votruba, 4525 Varrelman.

FORD machines wanted; will pay top prices. Bomont 1650. (c99)

FORD Wtd.—Or light roadster, for cash, at once. Box B-38, Post-Dispatch.

FORD Wtd.—Touring car, in exchange for East Side lots. 1914 Withnell av.

FORD Wtd.—To exchange, 5-passenger, new rubber, for Ford or good roadster. 114 S. 11th st. (c)

LIGHT CAR Wtd.—Give $100 cash and lot. T. Schmitt 2044 Harris. Central 9171J.

MONEY loaned on automobiles; no mortgage. Auto Auction Co., 1210 Olive. (c8)

OLD AUTOMOBILES Wtd.—To buy; no objection to condition. Sidney 616W. (6)

ROADSTER Wtd.—Small, Saxon or Hupp; will pay cash to right party. 2319 Albion pl. Grand 1127W.

STANLEY STEAMER Wtd.—Will exchange Chalmers coupe for a good Stanley Steamer. Call mornings. 1604 S. Grand av.

TOURING CAR BODY Wtd.—For Ford car. Bridge 2824W; St. Clair 868. (c2)

TOURING CAR Wtd.—Light; will exchange new player-piano as part payment. Apply 1109 Olive st.

TOURING CAR Wtd.—Preferably Dodge; price must be right; cash. Box L-42, Post-Dispatch.

TOURING CAR Wtd.—Or chummy roadster; part cash, balance monthly, with interest; responsible party. Box W-189, Post-Dis.

TOURING CAR Wtd.—In exchange for 1917, 6-cyinder Studebaker roadster, in fine shape; give full particulars and phone number. Box B-203, Post-Dispatch.

TRAILER Wtd.—Responsible party desires to rent cozy camp trailer or auto camp trailer first 3 weeks in August. Box W-268, Post-Dispatch. (7)

WE pay best prices for old, used cars, in any shape. Call Central 9533X. Ask for Renich.

WINTER TOP Wtd.—For Overland 75B roadster. Grand 3178. (c99)

M. WALDMAN, dealer in secondhand, burnt, damaged, wrecked automobiles. 3026 Dickson. Central 8817R. Bomont 2128R.

Wanted, 100 Cars
Highest cash prices paid for used cars; Buicks, Dodges, Hupmobiles, Oldsmobiles, Chalmers; any good make of used cars; will pay cash; don't sell your car until you see me. 3034 Washington av.

CHASSES

CHASSIS—For sale, two Ford rebuilt. Call Sunday between 10 and 12 m., at 3539 Magnolia. (c)

CHASSIS—For sale, 1½-ton, Continental motor Brown type transmission, Timken bearings and worm gear; rear axle new, never used. Box B-153, Post-Dispatch.

DORRIS CHASSIS—For sale; suitable for delivery wagon; good condition; cheap. Sidney 2909. (c)

FORD CHASSIS—For sale; new; immediate delivery. Central 928, Bomont 1126. (c1)

FORD CHASSIS—For sale; new; immediate delivery. 1900 Chestnut st. (c)

FORD—For sale, chassis, 1917 model. Robinson Motor Car Co., 3740 Sullivan. (c)

FORD CHASSIS—For sale; good condition; just overhauled. Call at 1012 North Market st.

FORD—Torpedo speedster chassis; will demonstrate. Cabany 3734W. Delmar 3230X. (c2)

REO CHASSIS—For sale; completely rebuilt; new battery; 5 good tires and rims; ball gear shift; $275. 3442A Virginia. Victor 2030J. (c)

TRUCK CHASSIS—For sale, Kelly 1½-ton, rebuilt and guaranteed; oversize tires. See Monday at Kardell Motor Car Co. (c)

COUPES

BUICK—For sale; coupe; 3-passenger; $350. 1900 Chestnut st. (c)

CHALMERS—For sale, coupe, 1914; excellent condition; starter, electric lights, etc.; $300. Grand 2015. 2608 Rutger.

CHALMERS—For sale; cabriolet; 1917; fine condition; just repainted; 6 good tires. See at 3651 Delmar bl. Tel. Lindell 2820.

CHALMERS—Handsome car; nothing to be ashamed of; leather upholstery; first-class running order; very convenient for doctor; this car must be seen to be appreciated; pay $425 or Liberty Bonds and ride home. Call mornings. Vaclav Krejci, 1604 S. Grand av.

CHEVROLET—For sale, beautiful French plate-glass, fine whipcord upholstered; looks and runs like new. Benton 219.

COLE—For sale; coupe; fine shape; fully equipped; sacrifice. 4205 St. Louis av.

COUPE—For sale; a real high-class little car; a bargain for cash. Box L-5, P.-D.

DETROIT ELECTRIC COUPE—For sale; first-class condition; with Edison battery and charging apparatus. 2232 S. Grand.

FORD—For sale, coupelet; newly painted; a real bargain; $425. 3667 Olive. (c53x)

FORD—For sale, coupe; self-starter. Schertz Restaurant, 319 N. Grand. (c)

FORD—For sale, 1916 coupe; cash or 12 months' time. Box Y-395, Post-Dis. (c8)

FORD—For sale, coupe, 1917 model. Sunday afternoon, Schottler, 4938 Forest Park bl.

FORD—For sale, the finest coupe in city; wire wheels, starter, plateglass special body, electric lights. 5846 Garfield.

FORD—For sale, coupe, 1917; starter, lights, demountable lock and five new tires; perfect condition; $600. 1390 Belt; Forest 933J.

HUDSON SUPER SIX—For sale; cabriolet, 1917. Newell Motor Car Co., Locust at Jefferson. Bomont 2600. Central 2775. (c)

HUDSON—For sale; cabriolet, 1915; 6-cylinder. Newell Motor Car Co., Locust at Jefferson. Bomont 2600. Central 2775. (c)

OHIO ELECTRIC—For sale; and rectifier. Central 9836R. (c)

OHIO ELECTRIC—For sale; up-to-date; paint, upholstering and batteries in fine condition. See or call J. H. Bledsoe, 3039 Locust st.; Bomont 3121. (c)

OVERLAND COUPE—For sale; good condition; $350. 3914 Washington.

PREMIER—For sale; 7-passenger; good condition; make some terms. 1900 Chestnut. (c)

STANLEY STEAMER—For sale; 3-passenger coupe and 7-passenger, with two bodies; terms. 1900 Chestnut st. (c)

WAVERLY—Electric; 1916; 5-passenger; mechanically perfect; like new, except needs batteries; has 3 new tires; cost $3500; will sell for $400 today or will trade for small touring car. Grand 2638R. 3915 Botanical.

1916 WINTON
7-passenger touring car; in perfect condition; a very reliable car, at a sacrifice price.
USED CAR EXCHANGE CO., 18th and Pine sts.

SEE NEWELL FOR USED CARS

LIMOUSINES

CHALMERS LIMOUSINE—For sale; 1914; 8-passenger. Newell Motor Car Co., Locust at Jefferson. Bomont 2600. Central 2775.

DORRIS—For sale, limousine, 7-passenger; good paint; good tires; good running condition; $250. 2612 Arsenal.

PACKARD LIMOUSINE BODY—For sale, cheap; good shape. 2620 N. 20th st.

PACKARD—For sale; 1913; limousine and touring body; self-starter; in first-class condition. Box L-106, Post-Dispatch.

STEARNS-KNIGHT—For sale, limousine; also touring body; 6-cylinder, 7-passenger; perfect running order; cash bargain. Box E-17, Post-Dispatch. (c)

VIELE LIMOUSINE—For sale; 8-passenger; excellent running order; sacrifice. 2044 Harris av.

ROADSTERS

ALLEN ROADSTER—For sale; 1917; bargain; perfect condition. Rear 4144 Westminster. Call after 2 p. m.

BUICK—Roadster; fine condition; must sell; very reasonable. 2417 Menard st.

BUICK—For sale, roadster; A1 condition; $375. 5302A North Market.

BUICK—For sale, 1 roadster, $275; newly painted; call Sunday before noon. Illinois 170. (c)

BUICK—For sale, 1914 roadster, starter, lights, $325 cash, time, trade, immediately. 108 N. Fifteenth.

BUICK—For sale, roadster; electric starter; 2 new tires, first-class condition; bargain. Delmar 3856L.

BUICK SIX—For sale, most beautiful 1918 latest roadster; extra tire, motor, meter and bumper; a real beauty. 1832 Locust.

BUICK—For sale; roadster, 6-cylinder, with 6 tires; first-class condition; cheap. 2339 S. Grand. (c)

CHEVROLET—For sale, roadster, special maroon color; good as new; lot of extras; will sell right. 7434 Manchester. Benton 219.

CHEVROLET—For sale, my Royal Mail roadster; good mechanical condition; newly painted and good tires; will take diamonds as part pay. Call at 4224 Delmar or phone Lindell 1833R, Sunday morning. (c)

DODGE ROADSTER—For sale, 1916, cheap; leaving for service. Box L-88, P.-D. (c)

DODGE—For sale; roadster; '17; run 8000 miles; tires, paint and motor in good condition. Box B-351, Post-Dispatch.

DORT ROADSTER—For sale; 1917. Newell Motor Car Co., Locust at Jefferson. Bomont 2600. Central 2775. (c)

FORD—For sale, roadster, 1914 model. 7800 Vermont.

FORD—For sale; roadster. Call 3611 S. Broadway, Sunday morning.

FORD—For sale; roadster. 2652 Gravois rear.

FORD—For sale; new roadster; $460. See today. 4141 Farlin av. (c)

FORD—For sale, roadster; must sell today; price $225. 7359 Manchester. (c)

FORD—For sale; roadster; a bargain in a good car. 3024 Easton. (c8)

FORD—For sale; roadster; good condition; 1916 model. 1209 Chambers. (c)

FORD—For sale; roadster; same as new; price right. 1424 N. King's highway. (c)

FORD—For sale, roadster; with slip on body; very cheap. 613 Cass. (c99)

FORD—For sale, roadster; excellent mechanically; $275. Weiss, 5370 Ridge av.

FORD—For sale; roadster; good condition; must be sold at once. 2942 Olive st.

FORD—For sale; roadster; good condition; $300. 1900 Chestnut st. (c)

FORD—For sale; roadster; 1917; almost new; runs extra good. 3323 Easton av. (65)

FORD ROADSTER—For sale; first-class condition; bargain; $275. 2625A Iowa.

FORD—For sale, 1915 roadster, with extras; cheap; private party. 2526 S. Jefferson.

FORD—For sale; roadster; 1917 model; good condition. 5147 Delmar bl., between 12 and 4 p. m.

FORD—For sale; roadster, 1916 model; new paint; good tires. 1518 3d st., Madison, Ill. Kinloch 364X. Granite City Exchange. (c)

FORD ROADSTER BODY—For sale; first-class condition, with detachable truck body. 2623A Iowa.

FORD—For sale, cheap; roadster, late 1917 model; coupe top, demountable wheels, extra tires, shock absorbers, fully equipped, complete; excellent condition. 1428 Morgan.

FORD—For sale, roadster 1917 model good as new; new tires; spotlight, bumpers, tire carrier; a bargain; first $370 cash takes it; call Sunday morning. Mr. Gerhart, 4621 Nebraska.

GRANT—For sale, light 6, 1917; like new; 3-passenger; new paint; $650. Central 2564. 3313 Washington av., rear.

GRANT ROADSTER—For sale; 15 model; electric lights and starter; speedometer; 4 good tires; wire wheels; run 2800 miles; just like new; $200. J. I. Murphy, Kirkwood, Mo. Kinloch 55R.

ROADSTERS

HAYNES—For sale; 1917; 6-cylinder, 3-passenger, roadster; winter and summer tops. Newell Motor Car Co., Locust at Jefferson. Bomont 2600. Central 2775. (c)

HAYNES—For sale, 1917 chummy roadster, 6-cylinder; in perfect condition; will sell at less than half cost. Apply Whitman Agricultural Co., 6900 S. Broadway. (c)

HUDSON—For sale, roadster, in A1 condition; bargain; can be seen at 5264 Page, Sunday, 1 to 4.

HUPMOBILE—For sale; roadster; first-class condition; going to war. Dr. L. B. Short, Murphy Bldg., East St. Louis.

HUPMOBILE—For sale; roadster; model N; repainted and overhauled; just the car for army officer. Forest 731; 5033 Delmar. (c)

HUPMOBILE—For sale, 1915 roadster; good paint; new tires; remodeled, renickeled; Osgood lenses, motor first-class; all in fine condition; reasonable. 4721 McMillan av.

HUPMOBILE ROADSTER—For sale; 1916; this car is in excellent mechanical condition; has just been repainted; owner having enlisted, will sell car at a bargain. 2222 Pine st., Mr. Rellom. (c37)

HUPMOBILE ROADSTER—For sale; model 32; good tires, good paint, electric lights, with new battery and in good mechanical condition; price $275. 6726A Vermont. Riverside 1171. (c)

KRIT—For sale, good racer, in A1 condition; $150. 2622 Madison st.

MARMON—For sale, 1912 speedster, in good running order; cheap. 5078 Washington. (c)

MAXWELL—For sale; good running condition; extra equipment; bargain. 4236 Cleveland.

METEOR ROADSTER—For sale; $375; Newell Motor Car Co., Locust at Jefferson. Bomont 2600. Central 2775. (c)

MOON—For sale, new paint; good tires; will demonstrate; $275; must sell. I. Frohlich, 2807 Olive. Bomont 342, Central 1878. (c)

OAKLAND—For sale, roadster, 1916 model, 6-cyl., like new, $425 cash or time. 2013 North Market st. (c)

OVERLAND—For sale, 1918, 3-passenger, roadster, nearly new, $800. Cabany 4719J.

OVERLAND—For sale, roadster; light four; perfect condition, $500 cash. 5827 North Market. Cabany 5667W.

REGAL—For sale; roadster; good condition; $200; bargain. 5477 Thrush av.

ROADSTER—For sale; light; will demonstrate; must sell; call Sunday morning at 5419 Old Manchester. (c)

ROADSTER Wtd.—Electric lights and starter; cheap for cash. Box L-274, Post-Dispatch. (c)

ROADSTER—For sale; just overhauled; new top, side curtain, electric lights; must be seen to be appreciated. Sunday a. m., 4720A Virginia. (c)

SAXON ROADSTER—For sale; 1916 model; $175; drafted. 3114 Cass.

SAXON—For sale; chummy roadster; 1917 model; in first-class mechanical condition; paint and tires like new; including Osgood lenses; State and city licenses; must sell before July 6. Call Grand 5009R or Victor 2104L. (c)

STUDEBAKER—For sale; 1917 3-passenger roadster. 21st and Gratiot. (c1)

STUDEBAKER ROADSTER—For sale, 3-passenger 4-cylinder; 1917 model; 5 tires; car good as new; $625; terms. See Mr. Farrell Sunday, 3944 Olive. Lindell 6015. (c)

WESTCOTT—For sale, chummy roadster, 1917; five new tires and wire wheels. Call Sunday, 3866 Juniata. (c)

WINTON "SIX"—For sale; beautiful beaver brown special body design 1917 chummy roadster, 4-passenger; owing to buying larger car. Driven only by owner; in perfect condition and considered best and most beautiful chummy in St. Louis. Must be seen to be appreciated, so call. Apartment D, at 6258 Von Versen av.

ROADSTER—For sale; $250. 3021 Ohio.

ROADSTER—For sale, nearly new; in perfect condition; only $800. Ballack, 1605 Lafayette. (c)

SPEEDSTER HUP 20—For sale; classy; overhauled; bargain; $150. Rear 2351 Lafayette. (c)

1918 Oldsmobile 8
CHUMMY ROADSTER
Driven but a few hundred miles; in excellent condition.
Hudson-Phillips—Used Car Dept., 2214 Washington Av.

RUNABOUTS

FORD—For sale, runabout; like new; bargain. Call before 3 p. m., 2228 Hebert.

FORD RUNABOUT—For sale, 1918, like new; used 2 months. 3906 Lindell, apartment C.

FORD—For sale; 1916 runabout, in good condition. Call Olive 195, Monday. (c)

FORD RUNABOUT—For sale, 1918, like new; used 2 months. 3906 Lindell, apt. C.

FORD—For sale; runabout; model S; and license; $75; running condition. 1722 Glasgow.

FORD—For sale, runabout; like new; demountable wheels, and other equipment. 3669 Olive st. (c53x)

FORD—For sale; 1917 model; runabout; good condition. Call Lindell 5820, or call in person. 3630 Olive st., 2d floor; ask for Mr. Dames. (c)

MAXWELL—For sale; runabout; good tires; good running order; $75 takes it today. 2830 Marcus av.

SPEEDSTER—For sale; runabout; car in good running order; $125 cash. Box B-341, Post-Dispatch.

STUDEBAKER RUNABOUT—For sale; reasonable. 1843 Rauschenbach.

SEDANS

DODGE SEDAN—For sale, 1918 model; car only run 4000 miles; 5 tires on car and two new extras; bargain; owner must leave city. Call at Brock Garage, 4390 Olive; Lindell 626. (c7)

DORRIS SEDAN—For sale; guaranteed; price $1000. 4269 Lafayette. (c)

FORD—For sale, sedan, electric starter, wire wheels; fine condition. 3325 Locust.

FORD—For sale, 1918 sedan; cash or 12 months' time. Box A-3, Post-Dis. (c8)

FORD SEDAN—For sale; brand-new; never used; or will trade body for touring body. 1424 N. King's highway. (c)

HUDSON—For sale, Super Six sedan; call Sunday after 1 p. m. 3525 Kingsland ct., 1 block south of Grand and Meramec. (c)

OVERLAND—For sale, sedan, 1918 model; practically new; purchaser will get bargain. Call at 4316 Lindell. Lindell 1902. (c7)

SEE NEWELL FOR USED CARS

1917 Hudson Super-6 Sedan
In good mechanical condition; equipped with Kelly-Springfield tires; will paint your favorite color.
Hudson-Phillips—Used Car Dept., 2214 Washington Av.

TOURING CARS

ABBOTT-DETROIT—For sale, cheap; touring car; good running condition. Continental Motor, 7934 N. Broadway.

ALLEN—For sale; 5-passenger, late model, good order; very reasonable. 5061A Delmar.

AUTOMOBILE—For sale, 7-passenger car, in good condition; will sell cheap. 4116W Lee.

AUTOMOBILE—Call at University Garage, 6131 Delmar av., and see a practically new 7-passenger car at a bargain; a make that has gone over the top; cash or Liberty Bonds.

BUICK—For sale; electric lights, starter; first-class condition. 2351 Albion pl.

BUICK—For sale; light 6 touring; good condition; fully equipped. 3439 Arsenal. (c)

BUICK—For sale, 5-passenger; electric generator, battery and lights; bargain; $375. See Mr. Farrell Sunday, 3944 Olive. Lindell 6015. (c)

CADILLAC—For sale, 1913, limousine and touring body; electric lights, self-starter; good condition. Apply 5300 Easton.

CADILLAC—For sale; 1913; starter and lights; $250; also 7-passenger light six, 1916 Studebaker, $450. 2704 Taylor.

CADILLAC—For sale; touring; model 13; high-power engine; good condition; mileage 37,000. Lee Morris, 5052 Westminster pl.

CADILLAC—For sale; touring car; will make a light truck; in good running order; $135. 2713 Baldwin.

CADILLAC—For sale; 1914; new batteries, self-starter, with touring and sedan body. Apply 3848 Market. (c)

CADILLAC—Leaving city, wish to sell my 8-cylinder Cadillac; excellent condition; cord tires, seat covers, repainted, new top; run 15,000 miles. Call Cabany 4981 before noon.

CASE—For sale; 5-passenger touring; perfect condition. 3127 Allen. (c7)

CADILLAC—For sale, touring car, in good condition. Apply 3300 Locust. (c)

CADILLAC—For sale, 1914 light 5-passenger; fine condition; $450. 5302A North Market.

AUTOMOBILES

TOURING CARS

CADILLAC—For sale, 1913, 7-passenger, touring car, new paint, good mechanical condition, good tires; will take player-piano or diamonds in part payment. Call 3643 Shenandoah. (c)

CHALMERS 6-30—5-passenger; $625, at 908 Chestnut st.

CHALMERS "36"—For sale; touring; first-class condition. 5033 Delmar. (c)

CHALMERS—For sale; 1916 6-30 touring car; good tires, license and lens; must be sold today. Call 2319 S. 7th st.

CHALMER TOURING CAR—For sale; will demonstrate; very cheap. Call J. Toman, 4700 Oldenburg av. Riverside 1092.

CHALMERS—For sale, 7-passenger, 1916 model, excellent condition; must sell. 1917 Cora. (c)

CHALMERS—For sale, touring car, 7-passenger, electric light and starter; fine condition. 3934 Arsenal. Victor 3061L.

CHALMERS—For sale, 5-passenger; good condition; best offer takes it. 3002A Texas.

CHALMERS—For sale, touring car; good running order; a bargain at $295. Call Forest 7138W. 727 Walton av.

CHAMERS—For sale, 7-passenger, 6-cylinder; first-class condition; $600. Apply 3601 N. Taylor; Delmar 3129X. (c)

CHALMERS—For sale, 5-passenger, 1913; good condition; bargain. Victor 386. 3700 Fairview.

CHALMERS—For sale, touring car, six cylinder, electric starter, first-class condition, at a bargain; call Victor 149 or Grand 460. (c2)

CHALMERS—For sale, 1916 7-passenger car; run 9000 miles; excellent condition; 5 good tires; new top; sacrifice $550. 3671 Folsom av.

CHALMERS SIX—For sale, touring car, 7-passenger, late 1915; first-class condition; sacrifice for $750 on account going away; must sell today. 4758 St. Louis.

CHANDLER—For sale, 1917, 7-passenger; 5 good tires, $750. 5875 Delmar bl. (c)

CHANDLER—For sale, 5-passenger 6-cylinder; 1916; thoroughly overhauled and repainted; 5 rough tires; $750; terms. See Mr. Farrell Sunday, 3944 Olive. Lindell 6015. (c)

CHEVROLET—For sale; in splendid condition. 1715 Marcus. (c7)

CHEVROLET—For sale, touring car, cheap. 4140 Olive st. (c)

CHEVROLET TOURING—For sale, late 1916; perfect condition; bargain. Rear 4144 Westminster. Call after 2 p. m.

CHEVROLET—For sale, 1917, newly painted, $550; run 6000 miles. Call Illinois 170. Sunday before noon. (c)

CHEVROLET—For sale; touring car; good condition; price right. 4028 Russell av. Grand 3083J.

CHEVROLET—For sale, late 1917 touring car; good paint, tires, etc.; bargain. 7434 Manchester. Benton 219.

CHEVROLET—For sale, perfect condition; starter, demountable rims, electric lights; $475. 320 Fullerton Bldg. (c7)

CHEVROLET—For sale, touring, late model; good tires; cheap for cash; forenoon. 1909 Locust. (c)

CHEVROLET TOURING—For sale; 1917; demountable rims, electric starter; fine condition; $425 takes it; best bargain in town. 1409A Grattan.

CHEVROLET—For sale; one 490 touring car; used very little; first-class condition; owner drafted; bargain. 1414A N. King's highway. (c)

CHEVROLET—For sale, 5-passenger, in fine condition; nearly new; late model; starter, electric light, demountable rims, late patent top; cheap. N. w. corner of 4800 and Hodiamont track.

COLE 8—For sale, touring, 1918; right in every way; $1500 cash only, and quick. Dunn, 4156 Olive st. (c)

DODGE—For sale touring, late "17;" excellent condition; like new. 3536 Grace.

DODGE—For sale, touring car, 1916, in beautiful condition; tires like new; bargain; first one gets it, $650. Forest 2913W. (c)

DODGE—For sale touring car; splendid condition; new in appearance. 5906B McPherson av. Call 10 to 6 Sunday, all day Monday. (c)

DODGE CAR—For sale, 1915 touring, in first-class shape; fully equipped; 5 tires; 6 rims; 2 bumpers, Johnson lock. 3863A Cottage. Lindell 3159R. (c)

DODGE—For sale; touring car; good as new; one-man top now on and bolt-on winter top; four new tires. 5428 Delmar bl.; Forest 5844.

DODGE—For sale, late 1916; four good tires, two tubes, seat covers, bumper, spotlight, Johnson lock, radiator and hood cover; $775. 2739A Wyoming. (c)

DODGE—For sale, touring, 1917 model, run 5500 miles; just overhauled; leak-proof rings installed; 5 new tires, seat covers; finish like new, $860. Box O-132, P.-D.

DORRIS—For sale, 7-pasenger touring car, electric lights and starter; new paint and in first-class condition; $850; will take small car in trade. Niederfeld & Johnson, 600 State st., East St. Louis, Ill. St. Clair or East 404. (c2)

DORT—For sale, 1917 touring, perfect condition; $600 cash. Forest 1704R. (c)

EMPIRE—For sale; touring car; model 33; fine condition; good top and paint; electric starter and lights; must sell; price $350. 4455 Page bl. Forest 3953.

FORD—For sale; touring car. 4449 Laclede.

FORD—For sale, touring car; 1918 model; used very little. 2320 Olive

FORD—For sale; touring car; 1918 model; only slightly used. 3024 Easton.

FORD—For sale, touring car, like new, $425. Haines, 4624 Delmar. (c7)

FORD—Touring car, practically new; $400. Call Monday. 2333 S. Jefferson av.

FORD TOURING—For sale, 1914 and 1915; good shape; bargain. 3610 N. 11th.

FORD—For sale; touring car, 1917; fine condition; can see any time. 5610 Easton. (c)

FORD—For sale, good tires and paint, $350; apply Monday. 901A N. Taylor.

FORD—For sale, good running order. 3506 S. Jefferson. (c)

FORD—For sale, late model touring car and roadster. 4140 Olive st. (c)

FORD—For sale, 1914, 5-passenger, today, $250. At 908 Chestnut st. (2)

FORD TOURING—For sale; 1914; electric lights; engine perfect; cheap. 5557 Terry.

FORD—For sale, touring car, 1917 model. 4944 Maple.

FORD TOURING—For sale; 1918; used four months; like new. 5557 Terry.

FORD TOURING CAR—For sale; $225; call between 9 and 4 Sunday. 3114 St. Louis.

FORD—For sale; touring car; nearly new; $480. 3624 N. Taylor. (c)

FORD—For sale, 1917 touring car, cheap, $425. 3645 Finney av.

FORD—For sale; touring car; 1914; first-class shape; cheap. 3321 Easton av. (37)

FORD—For sale, touring car, 1917 model. 4653 Cook av.

FORD—For sale; in good condition; cheap. 5701 Cote Brilliante.

FORD TOURING CAR—For sale; 1916 model; $400. 5704 Garfield.

FORDS—For sals, touring cars, 1918 and 1917 models. 3631 Easton. (2)

FORD TOURING—For sale; 1912; $100 down, $100 notes. 4102 Cook.

FORD—For sale; touring car; 1917 model; fine condition; owner drafted. 3115A Cass.

FORD—For sale; touring car; 1918 model; like new; $425. 3430 Locust.

FORD—For sale; 1918 touring; $450 cash. Box K-248, Post-Dispatch.

FORD—For sale; touring car, 1918 model; like new; price right. 3114 Cass.

FORD—For sale; touring car; late model; $400. 1900 Chestnut st. (c)

FORD—For sale; beautiful touring car; 1917; just like new. 3323 Easton av. (65)

FORD—For sale; touring car, $350; no dealers. 5360 Cote Brilliante.

FORD—For sale; touring car; in good condition. Call 5143 Delmar. Forest 1920. (c)

FORD—For sale, touring car, 1918; fine condition; only $420. 3631 Easton. (2)

FORD—For sale, touring, 1918; used 10 times; will sacrifice. 3631 Easton. (2)

FORD—For sale; touring car; late model; big bargain. 1201 Dillon st.

FORD—For sale; touring car, 5-passenger, with electric equipment. 2723 S. Broadway.

FORD—For sale; electric starter, lights, speedometer, bumper, cut-out, spotlight and demountable rims. 2606 Franklin. (c)

FORD—For sale, touring car, 1917 model; like new; $400 cash. 4219A Dewey av.; phone Sidney 1786.

FORD—For sale, 1917 model; demountable rims, Yale lock, speedometer. Call 1152 Hamilton av. (c)

FORD—For sale, touring car, 1918 model, fully equipped, with Genemotor starter. Forest 2039R. (c)

FORD—For sale; $275; also late model touring car; extra fine conditon. 4105 Easton.

FORD—For sale; touring car, 1917 model; fine condition; owner drafted; bargain. 3112 Cass.

FORD—For sale; touring; late style hood; over-sized wheels, speedometer; good condition. Apply Monday, Straus, 2661 Locust.

FORD—For sale; touring; like new; electric starter, demountable rims; bargain. 917 Walton.

FORD—For sale; 1917 touring; speedmeter, spotlight, Yale lock, bumper. 720 N. 13th, East St. Louis, Ill.

FORD TOURING CAR—For sale; 1917; like new; with extras; $475. Central 8345L. (c)

FORD TOURING CAR—For sale; 1917; run 5000 miles. 3908W Lee. Phone Colfax 1077W. (c)

FORD TOURING CAR—For sale; $350. Call Sunday; exchange for roadster. 8321 William.

TOURING CARS

FORD—For sale; first-class condition; 1918; new tires; $265. 416 Primm; Riverside 383; Bellefontaine car, south.

FORD TOURING—For sale; mechanically fine; must sell; $300. Moark Farm Agency, 1431 Chestnut.

FORD—For sale, touring, 1917; finest condition; cheap for cash sale; forenoon. 1909 Locust. (c)

FORD—For sale; touring; and Hup 20. Call Sunday morning or during week. 6361 Eaton av. (c)

FORD TOURING CAR—For sale; 1915; good condition; $320; bargain. 3938 Cote Brilliante.

FORD TOURING CAR—For sale; 1917; in good order; fully equipped; cheap. 4216 Lafayette. Victor 3438J. (c)

FORD—For sale, touring car, used very little, demountable tires, shock absorbers, speedometer; many extras; a dandy car. See 1627 N. 45th st., East St. Louis. (c)

FORD—For sale, late touring, late style hood, oversize wheels, speedometer, good condition. Apply Monday. Straus, 2661 Locust st.

FORD—For sale; 1917 model touring car; fully equipped with useful accessories; electric lights and Genemotor starter; good tires; must be seen. Call at 1502 Biddle.

FORDS—For sale; two 1917 touring cars; one 1916 For dtouring car; newly painted; sacrifice $340; one Ford speedster, sacrifice $260. 4333 Easton av. (c)

FORD—For sale, touring car; late model; 1-man top; Yale lock; good condition. S. E. Cook, Horse Department National Stockyards, Ill. East 687.

FORDS—For sale; 1918 panel top; 1 5-panel and Ford touring car; A1 condition. Himmler Grocery Co., 2638 Franklin. Central 6169; Bomont 2588. Call Monday. (c)

FORDS—For sale, 47 beautiful new and 20 used Ford touring automobiles; real dandies; come drive one home. Motorist, 1832 Locust.

FORD—For sale, touring car, electric lights and starter; new battery; good tires, new paint; a dandy. 2732 Sutton av., Maplewood. (c)

FRANKLIN—For sale; 1917; 5-passenger. Newell Motor Car Co., Locust at Jefferson. Bomont 2600. Central 2775. (c)

FRANKLIN—For sale, touring car, 6-cylinder, electric lights and starter; good condition; newly painted; can be seen Sunday. 4020 N. King's highway.

HAYNES—For sale, 1917; like new; cheap for quick sale. 3964 Arsenal. (c90)

HAYNES—For sale; 1917; 6-cylinder; 5-passenger. Newell Motor Car Co., Locust at Jefferson. Bomont 2600. Central 2775. (c)

HAYNES—For sale, touring car, good mechanical condition. 4028 Russell av. Grand 3083J.

HAYNES—For sale; 1916; 7-passenger, 6-cylinder. Newell Motor Car Co., Locust at Jefferson. Bomont 2600. Central 2775. (c)

HAYNES—For sale, Little Six, touring, 1917 model; almost like new; can be seen Tuesday. 4239 Lee av.

HAYNES—For sale, 7-passenger; 1917 model; thoroughly overhauled and repainted; full factory guarantee and service; $1350; half cash, balance 6 months; same car new cost $2037. See Mr. Farrell Sunday at 3944 Olive. Lindell 6015, or during week at 2921 Locust. (c)

HAYNES—For sale, 1916 light six touring car; on account of leaving city, will sell my car for best cash offer made Sunday at 416 Tuxedo bl. Webster Groves, on Monday at 400 S. 7th st., St. Louis; will demonstrate and guarantee condition; no dealers.

HUDSON SUPER SIX—For sale, 1916 model; all new tires. Apply 6157 Wagoner. (7)

HUDSON 33—For sale, light touring; good running order; a bargain. 3745 Michigan.

HUDSON SUPER SIX—For sale, 1916 model; all new tires. Apply 6157 Wagoner. (7)

HUDSON—For sale, 1915 touring car; splendid condition. 5249 Maple av. (c)

HUDSON 6-54—For sale or trade; good condition. Call Sidney 3456. 2641 Pestalozzi. (c)

HUDSON—For sale, touring car, 1916, 6-40, 7-passenger; $750. Central 2564. 3313 Washington av., rear.

HUDSON—For sale, super six, 1916 model; runs and looks like new; 7-passenger; used very little; price $1150. 1806 Preston pl. Central 9727J. (c)

HUDSON—For sale, 1914 light 5-passenger with detachable truck box; new tires; overhauled; $150 for best offer. 6805 Minnesota. (c)

HUDSON SUPER SIX—For sale, landau runabout; used five weeks; best looking car in the streets; leaving city; bargain; part cash, balance monthly; or take small car in exchange. Call Tyler 300 any week day. (c62)

HUP—For sale; R. C. touring; take motor cycle in exchange; bargain. 917 Walton.

HUPMOBILE—For sale, 1915, $200; excellent condition; call Monday evening. 766A Aubert.

HUPMOBILE—For sale; 5-passenger; good condition. Call 3219 N. Taylor av., between 9 a. m. and 3 p. m. (c)

HUPMOBILE—For sale, new 7-passenger; sell cheap; trade smaller. 6308 Von Versen av.

HUP "32"—For sale; touring; repainted, overhauled; new top and upholstery; a bargain. Forest 731. 5033 Delmar. (c)

JACKSON—For sale; touring car; 1914 model; very cheap. 3021 Ohio.

JEFFEREY—For sale; 1917; 6-cyl., 7-passenger; wire wheels. Newell Motor Car Co., Locust at Jefferson. Bomont 2600. Central 2775. (c)

KING 8—For sale, touring; powerful car; or take Ford touring part payment. Apply C. Svenson, 4044 Gratiot. (c12)

KISSEL—For sale; 1914; 5-passenger, 6-cylinder; bargain. Newell Motor Car Co., Locust at Jefferson. Bomont 2600. Central 2775. (c)

K-R-I-T—For sale, 5-passenger; paint good; tires almost new; one extra; price $350; call Monday. 2615 De Kalb.

LOZIER—For sale, 7-passenger, fine condition; good tires. I. Frohlich, 2807 Olive. Bomont 342, Central 1878. (c)

McFARLAND—For sale; 1916; 7-passenger touring. Newell Motor Car Co., Locust at Jefferson. Bomont 2600. Central 2775. (c)

MACFARLAN—For sale; 6-cylinder, 6-passenger, 1916; new paint; good condition; step high and buy low; a beautiful high-class car at sacrifice. Box W-420, P.-D. (c)

MARION—For sale, touring car, cheap; call Sunday between 9 a. m. and 2 p. m. at 401 East Marceau st.

MARION—For sale; 6-cylinder, late 1916 touring car; just overhauled; leaving city; bargain; original paint. Buttenhoff, 516A De Baliviere av. (c)

MARMON "41"—For sale; touring car; first-class condition; fully equipped; 5 good tires; only reason for selling, too big for me. Forest 786, 5098 Minerva. (c)

MARMON 41—For sale; run only 6000 miles; good tires; fully equipped; price to sell quick. See car Sunday, 5519 Bartmer. (c7)

MAXWELL—For sale; 1917; touring car. Call 3833 Connecticut.

MAXWELL—For sale, touring car, in good condition; $200. 4893 Carter av.

MITCHELL—For sale; touring car; first-class; nearly new; big bargain. 2942 Olive.

MITCHELL—For sale; touring car; 5-passenger; 1916; worth $700; yours for $450; bargain; splendid car; good condition. See today. 4209 De Tonty.

MOON—For sale, 5-passenger; extras; cheap for cash; will demonstrate. Grand 914M.

MOON—For sale, 1914, electric lights and starter, in good condition; must dispose of; in draft; no dealers. 2641 Pestalozzi. Sidney 3456. (c)

NATIONAL—For sale, 7-passenger, in good condition, $300; owner leaving town. Marshall 43R. 6614 Hoffman. (c)

NATIONAL—For sale; 12-cylinder touring car, in fine condition. See this car before buying if you want something good. Supreme Motor Co., 3039 Locust st. (c)

NYBERG TOURING CAR—For sale; 5-passenger; good condition; or exchange for Ford touring car. 4218 Juniata. (c)

OAKLAND—For sale, 5-passenger touring car; in good order. 3614 S. Spring av.

OAKLAND—Touring car, 5-passenger, electric lights, self starter; good condition. 3140 Big Bend road, Maplewood, Mo. (c)

OAKLAND—For sale, 5-passenger, 6-cylinder, electric lights and starter; new paint; in first-class condition; a bargain at $550. (c2)

OLDSMOBILE 8—For sale, 1916, A1 mechanical condition; 6 good tires, $650. Brown, 1527 S. Broadway. Sidney 2171W.

OVERLAND—For sale; model 79; electric lights and starter; cheap. 4040 McRee. (7)

OVERLAND—For sale, 1917 touring; like new; fully equipped, $500. 5028 Geraldine.

OVERLAND—For sale, touring car, model 81, first-class condition. 3620 Oregon.

OVERLAND—For sale; touring car; cheap; cash, $195. 3955 Washington.

OVERLAND—For sale, 5-passenger, at a bargain, $450. 3845 Easton av. (c)

OVERLAND—For sale 1916 touring; A1 condition; cheap. 2606 Glasgow av.

OVERLAND—For sale; 1917; 6-cylinder, 7-passenger. Newell Motor Car Co., Locust at Jefferson. Bomont 2600. Central 2775.

1917 Hudson Super 6
Demonstrator; run only 6000 miles; equipped with Goodyear tires; cannot be told from new.
Hudson-Phillips—Used Car Dept., 2314 Washington Av.

AUTOMOBILES | AUTOMOBILES | AUTOMOBILES

TOURING CARS

OVERLAND—For sale, 7-passenger; or will trade for runabout. 2802 Olive. (c)

OVERLAND—For sale, late 1916, in good condition; reasonable. Call Grand 5548W before 2. (c)

OVERLAND—For sale; 83; 1916; 5-passenger. Newell Motor Car Co., Locust at Jefferson. Bomont 2600. Central 2775. (c)

OVERLAND—For sale, touring, 5-passenger; only 3700 miles; cheap; forenoon. 1909 Locust. (c)

OVERLAND—For sale; 5-passenger, 1916 model touring car; good running condition. Call Cabany 1326, Sunday morning.

OVERLAND—For sale, 5-passenger, newly painted; cheap; in draft. 2343 St. Louis.

OVERLAND—For sale, 5-passenger, 1917, best condition; almost new, used 2300 miles. 5215 Cabanne. Forest 2219W. (c)

OVERLAND—For sale, 5-passenger, new paint; good condition; run 6000 miles; $375. Cabany 1024.

OVERLAND TOURING CAR—For sale; 1916; 5-passenger; good condition; like new; bargain. 3026 N. Elliot.

OVERLAND—For sale; nearly new, with Continental motor; will sell at big sacrifice; call Sunday. 5656 Clemens av. Cabany 3451. (c)

OVERLAND—For sale; touring, 1916, model 83; electric light, starter; Lee puncture-proof tires; first-class order; $430. 1027 N. Leonard av.

OVERLAND—For sale, 1918, 4 new nobby tires, one extra; accessories; sacrifice $625; drafted; perfect condition; real bargain; 5143A Neosho.

OVERLAND—For sale, 5-passenger touring; excellent condition; spotlight, extra tire and tube; license and new storage battery. Tyrrell, Forest 4279, Bomont 78. (c)

OVERLAND "83"—For sale; late 1916; fine condition; good tires; must sell immediately; reasonable. Cabany 2121R; 1388 Goodfellow.

PACKARD—For sale, 7-passenger touring car, 1918 model; new; never used; bargain. Box L-41, Post-Dispatch. (c)

PACKARD—For sale; touring car; 1912 30; 7-passenger; good condition; will accept terms; bargain. Call Sunday morning or any evening. Victor 3472X. (c)

PAIGE—For sale; 7-passenger, 6-cylinder; 1917. Newell Motor Car Co., Locust at Jefferson. Bomont 2600. Central 2775. (c)

PAIGE—For sale; 1915; 4-cylinder, 5-passenger. Newell Motor Car Co., Locust at Jefferson. Bomont 2600. Central 2775. (c)

PAIGE—For sale; 1916; 6-cyl.; 7-passenger. Newell Motor Car Co., Locust at Jefferson. Bomont 2600. Central 2775. (c)

PATHFINDER "12"—For sale; 1918, 7-passenger; brand-new; less than factory price; cash or negotiable notes. Dunn, 4156 Olive.

PEERLESS—For sale, 7-passenger; electric light and starter; worth $1000; price $550. 225 Lemay Ferry rd.

PIERCE-ARROW—For sale, little 6, 1911; real bargain. Maxwell Bros. Auto Co., 3961 Olive. (c)

PIERCE-ARROW—For sale; touring car; good as new; at a great bargain. 5307 Waterman.

PIERCE-ARROW—For sale, touring car, 7-passenger; good condition; $775. 3745 West Pine bl. Lindell 38. (c)

PIERCE ARROW—For sale, touring car, 7-passenger, 6-36, 1912 model, 1-man top, limousine and touring body; beautiful condition; new tires; will sell or exchange for smaller car, with some difference. Forest 2913W. 754 Aubert av. (c)

PULLMAN—For sale; touring car; self-starter, light, demountable rim, tire rack, with extra casing, $400. 2723 Greer av. Phone Central 9573R.

REGAL—For sale, 5-passenger touring car; electric lights and starter. Sidney 2909.

REGAL—For sale, 1916 model E, 5 passenger, electric light and starter; new tires; $300. 5221 Bishoff av.

REO—For sale; touring car; cheap. 912 N. Theresa.

REO—For sale; 5-passenger touring car; perfect condition; cheap. 4737 Leduc.

REO—For sale, touring, 1915 model; splendid condition; price $400. Victor 2838L.

REO—For sale; 1915, 5-passenger touring car; excellent condition; bargain for immediate sale. Forest 3264M. 2933 Abner pl.

REO—For sale; touring car, in good condition; recently overhauled; nonskid tires; has no starter, but is a good, reliable and economical car; price $250. 6003A Maple.(c)

STANLEY STEAMER—For sale, 1917; 7-passenger. Newell Motor Car Co., Locust at Jefferson. Bomont 2600. Central 2775. (c)

STANLEY STEAMER—For sale, 5-passenger; almost new; in perfect condition; will sell for half price. Detter, 4628 Delmar bl. (c)

STEARNS—For sale; 1916—4-cylinder, 5-passenger. Newell Motor Co., Locust at Jefferson. Bomont 2600. Central 2775. (c)

STUDEBAKER "6"—For sale; 7-passenger, 1917; like new; $750. Phone Lindell 4151W.

STUDEBAKER—For sale, 7-passenger, '17 model, $750. Apartment A, 1158 Blackstone.

STUDEBAKER—For sale; 6-cylinder, 7-passenger touring; excellent condition; 5 good tires; sacrifice $350; owner Colfax 1093W.

STUDEBAKER—For sale; 1915; 4-cylinder, 5-passenger. Newell Motor Car Co., Locust at Jefferson. Bomont 2600. Central 2775.

STUDEBAKER—For sale, 4-cylinder, 5-passenger touring car, cheap. 1907 Destrehan. (2)

STUDEBAKER—For sale, 1916, 6-cylinder, 7-passenger; A1 condition. 3612 Humphrey.

STUDEBAKER—For sale; 7-passenger, 4-cylinder, 1916 model; in good condition; cheap. Colfax 798, Sunday, or Main 2189 Monday. (c)

STUDEBAKER—1917, 6-cylinder, in good condition; must sell. Mr. Painter, 1642 Railway Exchange Bldg. (c1)

STUDEBAKER—For sale, 1915 light 5-passenger touring car, electric lights and starter; in perfect mechanical condition; $400. 3018 Abner pl. Forest 6048W. (c)

STUDEBAKER—For sale, 1914 four, touring car; in first-class condition; electric lights and starter; must sell quick, going in army; $450 cash. 3005 Shenandoah.

STUDEBAKER—For sale, 6-cylinder, 1917; in elegant condition; all new tires; will accept small car as part payment if in good condition. Box E-86, Post-Dis. (c)

STUDEBAKER—For sale, 1917, 6-cylinder, 3-passenger; fine roadster; must be sold today at your price; fine condition; you can buy far below its worth; am not a dealer. See at Downs, 5655 Delmar bl., upstairs.

STUDEBAKER—For sale; 6-cylinder, 1917, 7-passenger; run only 6000 miles; in A1 condition; used as pleasure car only; standard color; good tires; for price and demonstration, see or call A. D. Ruth, Olive 6140, 1132 Washington. (c7)

STUTZ—For sale, touring car, will demonstrate; $450 cash; call any morning. 1909 Rutger st.

VELIE—For sale; 1917; 5-passenger. Newell Motor Car Co., Locust at Jefferson. Bomont 2600. Central 2775. (c)

WHITE—For sale touring car; good condition. 3301 Meramec.

TOURING CAR—First-class condition; must be sold today; $350 cash. 2837 S. 13th st.

TOURING CAR—For sale, 7-passenger, fine condition; 6-cyl., lights and starter; $500. Central 2564. 3313 Washington av., rear.

TOURING—For sale; 1914, 5-passenger; new engine; electric lights; good tires; $250. 4372 Von Versen.

TOURING CAR—For sale, 5-passenger; big bargain; $300; can be seen Monday at 3007 Arsenal. (c)

TOURING CAR—For sale, 1915, cheap; electric lights and starter, fully equipped; a good make. 3860 Hartford. (c7)

TOURING CAR—5-passenger, electric lights and starter; nice, light car; $550. Central 2564. 3313 Washington av., rear.

AUTOMOBILE—For sale; 6-cyl. car; excellent condition; 5 tires, license, extras; best offer takes it; must sell today. 2735 Geyer. Victor 1957J.

TOURING CAR—5-passenger; $265; bargain. 908 Chestnut st.

TOURING CAR—For sale; 5-passenger; Chalmers; cheap. 2246 Jules.

TOURING CAR—For sale, runs good, but needs some attention; bargain for someone. $250. John, 1603 Lafayette. (c)

TOURING CAR—For sale or exchange, 7-passenger; nearly new; good make; would exchange for smaller car and cash difference. Central 299, Bomont 1624. (c)

WILLYS-KNIGHT—For sale; 5-passenger; new paint; guaranteed mechanically; cheap. 4308 Von Versen.

AUTOMOBILE—For sale, White touring car, good condition. 3301 Meramec.

AUTOMOBILE—For sale; nice little 4-cylinder, 5-passenger; electric lights and starter; car in fine mechanical condition; price $350; terms. Bomont 41 or Central 1888. See Mr. Lofland, 2217 Locust. (c8)

MAXWELL TOURING CAR—1918 model; like new; must be sold today. Owner in draft. 2658 Chouteau avenue.

OVERLAND

Touring car, with starter and generator; good running order; must sell; cheap for quick sale. CHESTERFIELD MOTOR CO., 2315-17 Victor st. (c)

REAL BARGAIN

Automobile for sale; Mitchell touring car; first-class running order; can be bought very cheap; will demonstrate; can be seen until noon Sunday or any time during week. 4014W Florissant, near Warne. (c)

1916 Winton Cabriolet

Good paint, wire wheels; motor in perfect condition.
USED CAR EXCHANGE CO., 18th and Pine sts.

TOURING CARS

AUTOMOBILE—For sale; 5-passenger; newly painted and new tires; cheap. 5223 McKissock; Colfax 694. (c)

AUTOMOBILE—For sale or trade; 6-cylinder, 5-passenger; electric lights and starter; newly painted; good tires; $550. Box L-196, Post-Dispatch. (c2)

1-35 Twin Six Phaeton

Newly painted, thoroughly overhauled. See this car at the
USED CAR EXCHANGE CO., 18th and Pine sts.

1914 PACKARD 6-8

7-passenger touring; overhauled; new top, new paint and tires. Have this car demonstrated.
USED CAR EXCHANGE CO., 18th and Pine sts.

1916 HUDSON SUPER SIX

New paint, serviceable tires; looks and runs like new; $1000.
Hudson-Phillips—Used Car Dept., 2214 Washington Av.

SUPERIOR BARGAINS

1916 Allen Touring	$ 700
1912 Reo Touring	200
1913 Cadillac Touring	350
Moon Touring; 7-pass., E. L. & S.; good condition	600
1914 Haynes Touring	500
1918 Interstate Touring; demonstrator	850
1918 Lexington Touring; demonstrator	1500

THE SUPERIOR MOTOR CAR CO.
3030-32 Locust St.

TRUCKS

BODIES—For sale, Ford truck bodies; open, express or closed. 411 N. 2d st. (c)

BUICK TRUCK—For sale; in good condition; must sell. 2248A Cass.

DELIVERY TRUCK—For sale; 20 h. p. motor; cab top; fine condition. 5341 Wells.

FORD TRUCK—For sale, nearly new, ton truck; rare bargain. 2320 Olive.

FORD TRUCK—For sale, nearly new, for grocer or expressman. 2320 Olive.

FORD TRUCKS—For sale, 2000 to 3000 lbs.; time payments. 1900 Chestnut. (c8)

FORD TRUCK—For sale; 2000 to 3000 lbs. capacity; like new. 3024 Easton.

FORD TRUCK—For sale; 1918 model; grocer's or butcher's; bargain. 3024 Easton.

FORD TRUCKS—For sale; new; immediate delivery. 411 N. 2d st. (c)

FORD—For sale, truck, cheap. 931 N. 11th. (7)

FORD TRUCK—For sale, $250; good condition. Delmar 965. 4220 Natural Bridge.

FORD—For sale truck, 1916; $290. Auto Paint Shop, 3325 Locust.

FORD—For sale 1-ton form-a-truck, $300. 3325 Locust, 3d floor.

FORD—For sale; ton truck; new. Cash or time. 411 N. 2d st. (c)

FORD—For sale, light delivery, $450; a bargain. 4021 Labadie.

FORD—For sale 1-ton truck; 1918 model; cash or 12 months' time. Box Y-232, Post-Dispatch. (c8)

FORD—For sale, auto truck, 1917 model, in good order. Call 1328 Cleveland, East St. Louis. L. Kramer. (7)

FORD TRUCK—For sale; 12-volt battery; electric light, new tires; all for $300; owner leaving city. Call 1322 North Market. (c)

FORD DELIVERY TRUCK—For sale, and butcher fixtures. Normandy, Mo. Bunton Bros.

FORD—For sale, panel body delivery truck; demountable rims; see this today; price $400. 7359 Manchester. (c)

FORD TRUCKS—For sale; new and used; partial payments; immediate delivery. Riefling's, 509 N. Main st.

FORD—For sale, good 1916, with light delivery body; must sell. Call Benton 219. 7434 Manchester.

FORD—For sale, truck, late 1917; panel body; like new; sell cheap. 1311A Hickory. (c)

FORD TRUCK—For sale; 1917 model; open body; demountable rims; good tires. 3114 Cass.

FORD TRUCK—For sale, beautiful 1918 light delivery; $460. Motorist, 1832 Locust.

FORDS—For sale, delivery truck and 5-passenger touring car. 2606 S. Broadway. Sidney 3086. (c)

FORD—For sale, 1-ton truck, run only one week, with platform body. Bailey, 2117 Olive. (c)

FORD TRUCK—For sale; open body; $275; worth $350; can be seen today. 2617A Olive.

FORD TRUCK—Curtain side; excellent condition; $300. Call Monday. 2333 S. Jefferson av.

FORD TRUCK—For sale; 1918 model; used very little. Call between 9 a. m. and 12 p. m. Sunday. 2900 Barrett. (c)

FORD TRUCK—For sale, 1¼ tons, chain drive, 9-foot stake body, 1917 model; reasonable. United Automobile Sales Agt., 2001 Locust. Central 1859; open Sunday. (c7)

FORDS—For sale, new, with 1¼-ton chain drive attachments and bodies; immediate delivery; liberal terms. Riefling's, 509 N. Main st.

FORD TRUCKS—New and secondhand, any style business bodies; also new Kelsey touring car bodies for Fords; partial payments. Bailey, 2117 Olive st. (c56)

FORD EXPRESS BODY—For sale, top and curtains, suitable for butcher or grocer. L. E. Wessel's, 3425 Ohio. Phone Victor 996.

FORD TRUCK—For sale; 1917 model; open body; $450; 1 Buick truck, 1916 model, $350; 1 Garford truck, 1916 model, $750. Kuhlmann's Motor Sales Co., 3114 Cass.

FORD TRUCK—For sale; used only one month; in perfect condition; am leaving town and must sell quick; will consider time payments to responsible parties. Box H-352, Post-Dispatch.

AUTO—For sale, Ford truck, storm buggy, surrey and harness. Apply 1310 Arsenal. Victor 935L.

AUTOMOBILE—For sale; good as new. Victor 2962L. 2835A Accomac st.

PACKARD TRUCK—For sale; 3-ton; good condition; stake body and cab. Horan Express, 5355 Easton av. (c)

PIERCE TRUCK—For sale; in fine condition. 4452 Delmar.

TRUCK—For sale, one 3000-pound; call Sunday morning. 811 N. 8th st. (c)

TRUCK—For sale; 1917 model; in good condition; $350. 2604 Franklin. (c)

TRUCK—For sale, ½-ton Commerce, $70. 4107 Chippewa.

TRUCK—For sale, delivery truck; Packard chassis; open body; $300. 1521 Franklin.

TRUCK—For sale, light delivery, good condition; cheap. 3919 West Florissant.

TRUCK—For sale; 3-ton Packard; good condition. 5803A Easton av.

TRUCK—For sale or trade, 1-ton. 929 N. Broadway.

TRUCK—For hire; 1½-ton; by day, hour or contract. Sidney 1890; 1225 St. Ange.

TRUCK—For sale, 1917, metal body, closed all around; A1 shape; also stake wagon. 729A Shenandoah.

TRUCK—For sale; 5-ton; in good running order; price right, and terms if desired. Delmar 4190. (c)

TRUCK—For sale; Ford delivery; R1 condition; new fenders; new top; $250. Reeder & Richter, 1509 N. Broadway. (c)

TRUCK—For sale, 2½-ton, heavy duty type, cab top and stake bed, demonstrator; part cash and payments. Box B-152, Post-Dis.

TRUCK—For sale, 35-horsepower light delivery; come and drive it home for $150. 2123 Edmond, Wellston.

TRUCK—For sale; Ford; 1¼ and 2-ton model; internal gear, drive axle, new and used; immediate delivery. No-Chain Truck Unit Co., 3302-04 Lawton av. (c)

TRUCK—Delivery; Dorris, open body with cab front; good tires; in excellent mechanical shape. See Mr. Mueller, 3333 Locust st. Bomont—1008—Central.

MAN—With ton truck, for express business. Call 3614 Itaska; Victor 1778. (c)

OMNIBUS

On Diamond "T" Truck Chassis. Carrying capacity, 25 people. Cannot be told from new.
Hudson-Phillips—Used Car Dept., 2214 Washington Av.

TRUCKS

TRUCK—For sale, Bethlehem, 2½-ton, stake body and cab; new, factory guarantee; will sell at attractive discount. See Monday at Kardell Motor Car Co., 3145 Locust. (c)

TRUCK—For sale; light; covered top; good running order and good tires. Call between 9 and 12 a. m. Sunday, 3918 N. Grand av. Central 8355L.

TRUCK—For sale; Maxwell; small; good condition; must sacrifice; $150. 3121A N. Union.

1917 VIM TRUCK

Light delivery. This truck is practically new. Big bargain—equal of new truck.
Hudson-Phillips—Used Car Dept., 2214 Washington Av.

AUTOMOBILES — MISCELLANEOUS

CADILLAC—For sale, fine for farmer, $150. American Sign Co., 1630 Pine st.

CADILLAC 8—For sale; 1916 model; extra fine shape. Hamilton Hotel.

CYCLE CAR—For sale or trade; perfect condition; electrically equipped; will demonstrate; $87.50. E. P. Barnes, 3828 N. 25th.

FORD—For sale, in first-class condition; nearly new. Apply 5362 Easton av. (c)

FORD—For sale; 1916; perfect condition; can be seen any week day. 1064 Hodiamont. (c)

FORD—For sale; will demonstrate. Cabany 3734W. Delmar 3230X. (c)

FORDS—For sale, tourings, and other used cars, on monthly payments; new sedans; call afternoons. Wessel Sales Co., 1138 Syndicate Trust Bldg. Olive 752. East 527. (c8)

STEVENS-DURYEA—For sale; 6-cylinder; good order. 3742 Chouteau.

STUDEBAKER—Make offer on 1917 Studebaker, 4-cylinder Dodge. Phone Cabany 2513J. (c)

AUTOMOBILE—For sale, $75; suitable for truck. 623 Piggot, East St. Louis.

AUTOMOBILE—For sale, 1914 Metz, running order; price $90; also 1908 Reo touring, $50; call Sunday morning, rear 2632 Natural Bridge.

IMPERIAL—For sale; electric light and starter; good running order; 5 good tires; $375. 3006 Lemp.

MAXWELL—For sale, 1916 cabriolet, $485, like new; cash or time. 2013 North Market. (c)

PULLMAN—For sale, 1916, fully equipped; first-class running order; will sell reasonable. Call at Columbia Auto Service Co., King's highway and Manchester. (c)

STUDEBAKER—For sale; late 1915; self starter, electric lights, etc.; perfect condition; sacrifice. 3127 Preston pl.; Bomont 1685.

DURING the war we will handle trucks, trailers and tractors exclusively, therefore these passenger cars will be sacrificed for quick sale: Kissell 6-60 limousine, 8-passenger; fine for undertaker, $650. Reo 1915 5-passenger, excellent tires and running condition, $475. Cole 5-passenger touring, $450. Dorris light delivery with open panel body, $325. Kissell 1-ton, pneumatic tires, $675. Will demonstrate any of the above cars. Phone, call or write Thompson, mgr. used car dept., Harry Newman Incorp., 3410 Locust.

SELLING new Empires, 4s, 6s, nothing finer; others $75, $950; buy now; all makes. Knight's, 3327 Locust. (c)

AUTOMOBILE BARGAINS.
Apperson, 1917 chummy, like new.
Overland, 1916; touring; Continental motor; price very low.
Ford roadster; fine shape.
MID-WEST MOTOR CAR CO., Bomont 557. 3033 Locust st.

Used Cars Rebuilt

We offer splendid values in cars that will give satisfaction at lowest cost of operation and upkeep. They are offered at reasonable prices, payable part cash and approved monthly payments.

1916 JEFFERY SIX—Newly painted electric blue; excellent tires; in every way a great bargain ... $900
1917 CHEVROLET TOURING CAR—Mechanically perfect; new tires ... $450
1916 OLDSMOBILE "8"—Good tires and extra ... $700
NEW SPRINGFIELD ALL-SEASON SEDAN BODY—Examine this body, as they are scarce ... $600
DELIVERY WAGON DEMONSTRATOR—Carrying new car guarantee; roomy panel body and Jeffrey chassis ... $350

NASH AUTO SALES HOUSE, 2650 LOCUST ST.
Bomont 516. Central 5223.

USED CARS
CLEARANCE SALE

To make room for a large stock of new cars just received, we are selling our large stock of used cars at a very low figure, and on very easy terms.

Ford touring, with winter top	$...
Overland touring, model 75	500
Overland touring, model 83	450
Overland touring, model 86, 7-passenger	750
Overland speedster	275
Crow-Elkhart touring, 5-passenger	500
Cole touring, 5-passenger	800
Studebaker, 18 series, 7-passenger	750
Ford roadster	300
Marmon touring	275
Dorris touring	275
Scripps, 3-passenger	525
Hupmobile touring, 5-passenger	750
Paige touring, 7-passenger	700
Allen touring, 5-passenger	550
Moon, 5-passenger	650
E. M. F. touring, 5-passenger	250
Reo roadster	250
Abbott touring	425

Before you buy a used car come in and see me and save money. Always a large stock of small, medium-priced cars in stock.
M. D. Houston, manager used car dept.
VELIE AUTOMOBILE CO. OF ST. LOUIS, 3021-23 Locust st.

Isn't It

Good business logic that we should be just as particular as to the condition of a used Cole we sell you as though it were new. We have some wonderful used Cole bargains.

Cole St. Louis Auto Co.
1507 Locust St.
Olive 1706. Central 2720
Not Open Sundays.

SEE The Used Car Exchange Co.

18th AND PINE
FOR HIGH-GRADE
Rebuilt Automobiles

SEE NEWELL FOR USED CARS

CHALMERS LIMOUSINE, 1914, 8-PASSENGER.
JEFFREY, 1917, 6-CYLINDER, 7-PASSENGER, WIRE WHEELS.
McFARLAND, 1916, 7-PASS. TOURING.
STEARNS, 1916, 4-CYL., 5-PASS.
HUDSON SUPERSIX CABRIOLET, 1917.
DORT ROADSTER, 1917.
PAIGE, 7-PASS., 6-CYL., 1917.
FRANKLIN, 1917, 5-PASSENGER.
VELIE, 1917, 5-PASSENGER.
PAIGE, 1916, 6-CYL., 7-PASSENGER.
PAIGE, 1915, 4-CYL., 5-PASSENGER.
OVERLAND, 83, 1916; 5-PASSENGER.
STUDEBAKER, 1915; 4-CYL., 5-PASS.
HAYNES, 1916, 7-PASS., 6-CYL.
OVERLAND, 1917, 6-CYLINDER, 7-PASSENGER.
HAYNES, 1917, 6-CYLINDER, 3-PASSENGER ROADSTER, WINTER AND SUMMER TOP.
HAYNES, 1917, 6-CYL., 5-PASSENGER.
HUDSON CABRIOLET, 1915, 6-CYL.
METEOR ROADSTER; $375.
KISSEL, 1914, 5-PASS., 6-CYL.; BARGAIN.
STANLEY STEAMER, 1917; 7-PASSENGER.

NEWELL MOTOR CAR CO., LOCUST AT JEFFERSON.
BOMONT 2600. CENTRAL 2775.

AUTOMOBILES — MISCELLANEOUS

MOON BARGAINS

4-36 5-pass. Paige	$400
4-45 5-pass. Ames	$500
4-30 Moon, 5-pass	$350
4-32 Marmon, 5-pass	$600.00
6-cyl. Velie, 5-pass	$750.00
6-40 Hudson, 7-pass	$900.00
6-43 Moon, 3-pass	$1350.00

3115 Locust St.
Bomont 70. Central 2447

HONEST VALUES in USED CARS

1913 Paige Touring, e. l. & s.	$300
1916 Model No. 83 Overland	$425
1918 Ford Delivery	$500
Hudson "33"	$250
1913 Buick Touring	$300
1914 Marion Coupe, e. l. & s.	$450
Franklin Roadster	$275
1916 Cadillac Landaulet	$1300
1916 Dodge Roadster, with winter top	$750
Ford Delivery	$450

TATE-GILLHAM MOTOR CAR CO.
ASK FOR MR. DUNVILLE
Used Car Dept.
3041-43 Locust St.

CARS

Chalmers touring	1913
Grant touring	1913
Hudson touring	1914
Hupmobile chummy	1917
Hupmobile touring	1917
Hupmobile 7-passenger	1916
Hupmobile chassis	1916
Hupmobile touring	1916
Hupmobile touring	"32"
International truck	1912
Jackson touring	1914
Locomobile touring	1913
Marion roadster	1914
Maxwell roadster	1917
Maxwell touring	1917
Maxwell roadster	1916
Mitchell 7-passenger	1916
Mitchell 7-passenger	1915
Mitchell touring	1915
Mitchell touring	1914
Mitchell touring	1912
National chummy	1917
National touring	1917
National speedster	1912
National touring	1916
Oldsmobile touring	1917
Overland touring	1915
Paige touring	1913
Pullman touring	1915
Rambler touring	1913
Studebaker 7-passenger	1917
Studebaker 7-passenger	1914
Studebaker, 7-passenger	1913
Studebaker touring	1914
Studebaker touring	1917
Velie truck	1915
Westcott 7-passenger	1916

Weber Implement & Automobile Co.
1900 LOCUST ST.

A Different Kind of a Used Car House

Different—in many ways. Not being content that a car merely looks good—it must run good. Selling you precisely the car you want, and come to get. Seeing to it that our service to you goes beyond the mere sale. And, last, but not least, absolutely guaranteeing to you the lowest price in St. Louis for the car you buy from us, quality considered.

We want you to link up the name of Hudson-Phillips with dependability—to know this as a different kind of a used car house. Will you come and see?

Convenient terms to responsible people.

1917 Hudson Super Six Touring; run only a few thousand miles.
1917 Hudson Super Six Cabriolet; looks and runs like new.
1917 Hudson Super Six Sedan; like new.
1914 6-40 Hudson Cabriolet Cannot be told from new.
1915 Hudson 6-40 Coupe Thoroughly overhauled, newly painted; cannot be told from new.
1918 Oldsmobile 8 Chummy roadster; run 1000 miles.
1917 Ford Roadster
1915 6-40 Hudson Touring
1917 Hupmobile Touring
Mercer Speedster, 4-pass.
1917 Studebaker, Roadster
1916 Dodge Touring
1916 Overland Model 75
1915 Stutz, Coupe

We have many others equally as good as those listed above; small cars taken in exchange.

HUDSON-PHILLIPS MOTOR CAR CO.
USED CAR DEPT.
2214-16 WASHINGTON AV.
Bomont 2100. Central 7420.

AUTOMOBILES—MISCELLANEOUS

MOTOR CAR VALUES EXTRAORDINARY

Remember our 30-Day Guarantee. It is your absolute protection. Greater values impossible.

LIBERAL TERMS.

1916 Ford Sedan, starter	$650
1917 Cadillac Touring	$1850
1917 Dorris Touring	$1600
1917 Cadillac Touring, 2 bodies	$1850
1916 Oldsmobile 8 Roadster	$800
1916 Buick Light Six Touring	$900
1916 Overland Touring, Model 75	$450
1916 Oakland Touring Light Six	$700
1916 Oldsmobile Touring 8	$800
1916 Oldsmobile Touring 4	$650
1915 Oldsmobile Touring 4	$550
1916 Metz Touring	$225
1917 Maxwell "25" Touring	$600
1916 Oakland Touring	$575
1917 Studebaker Touring	$800
1915 Oakland, 6-cylinder Touring	$600
1918 Oldsmobile Touring, demonstrate	$1400
1915 Premier 7-passenger	$500
1916 Studebaker 6-cylinder Cabriolet	$650

AND 50 OTHERS, REBUILT AND REPAINTED.
DE LUXE AUTO CO., OLDSMOBILE DISTRIBUTOR,
3101-07 OLIVE ST.
EXCHANGE CAR HEADQUARTERS.
BOMONT 121. CENTRAL 380.

OUR Overland USED CARS Are GOOD Cars

1918 Willys-Knight, 7-pass	$1450
1917 Overland, 5-pass	$850
1916 Willys coupe, 4-pass	$1200
1917 Overland, 6-cyl., 5-pass	$900
1917 Overland, 6-cyl., 7-pass	$1200
1912 Dorris coupe	$550
1917 Country Club roadster	$750
1917 Pullman, 5-pass	$500
1916 Overland, 5-pass	$525
1916 Overland, 5-pass	$500
1916 Chevrolet, 5-pass	$400
1916 Ford Delivery	$350
1916 Overland roadster	$500

OVERLAND Used Car Department
2309 Locust St.
Bomont 78. Central 4119.

Cadillac STANDARD OF THE WORLD

YOU CAN BUY
RE-NEW-ED CADILLAC
FOR THE PRICE USUALLY PAID FOR AN ORDINARY
Used Car

Immediate delivery on the following:

CADILLAC ROADSTER, 1916—Mechanically rebuilt; repainted; new seat covers; parts renickeled; tires A1 condition.

CADILLAC ROADSTER, 1917—2-passenger; thoroughly overhauled; repainted; parts renickeled; serviceable tires.

CADILLAC TOURING CAR, 1917—4-passenger; completely rebuilt; repainted; new top; 5 good, serviceable tires.

CADILLAC TOURING CAR, 1917—7-passenger; mechanically rebuilt; repainted; new top; parts renickeled; tires in first-class condition.

Other Makes

COLE TUXEDO ROADSTER, 1917—4-passenger; A1 mechanical condition; good paint, fine top; serviceable tires.

STEARNS, 1916—7-passenger; mechanically overhauled; newly repainted; new tires.

COLE LIMOUSINE, 1914—8-passenger; good mechanical condition; newly repainted; reupholstered; good serviceable tires. Especially adapted for funeral car.

Cadillac Automobile Company OF ST. LOUIS
2920-22 Locust Street

ACCESSORIES, PARTS, ETC.

AUTO CASINGS—For sale, brand-new, 32x4, clincher, $13.50 each. Box L-164, Post-Dispatch. (c)

AUTO SEATS—For sale; like new; can attach to delivery car; cheap. Call 3530A Giles av.

AUTO TOPS made to order and re-covered; also cushions, seat covers and upholstery. Wm. Rutgers, 18th and Russell.

AUTO TRAILER—For sale, with pneumatic tires. 2859 Union av. (c)

AUTO TOURING TRUNKS—For sale; all shapes; cheap. 4262 Olive st.

AUTOMOBILE HEADLIGHTS and trimmings replated better than new; prompt service. Musick's Plating works, 915-17-19 Chestnut st. Central 43. Main 1530. (c83)

AUTO top roof or seat covers, $7 and up; parcel post prepaid; easy to apply; samples of cloth free. Auto Equipment Co., 338 8th st., Cincinnati, O. (c9)

AUTO TOPS—Our roof covers save you two-thirds price of new top; tailored to fit any car, easy to apply; $8 to $13, parcels post paid; seat covers, $7.75 and up; catalog and samples free. Wheel, Top and Hdw. Co., 117 E. 8th st., Cincinnati, Ohio.

BATTERIES—For sale, 6 volt, 80 amperes, starting and lighting. 3969 Easton. (c)

BATTERY Wtd.—32-cell, for electric coupe. 5463 Maple av.; Forest 3332. (c)

BATTERY—For sale; Ford coupe body, fender and radiator. 159 St. George.

BATTERY—For sale; 6-volt; starting or lighting; almost new; guaranteed. 3115A Iowa.

BODIES—For sale, Ford truck bodies, new and used. 1900 Chestnut st. (c)

BODIES—And parts for sale; Ford speedster bodies, used Ford truck bodies, Reo 13 touring top and curtains, perfect condition; Ford, Reo, Cadillac and Moon rear axle assemblies. No Chain Truck Unit Co., 3302-04 Lawton av.

BOOKS—For sale, all books on automobiles, at C. Witter, 19 S. Broadway. (c99)

ACCESSORIES, PARTS, ETC.

BODY—For sale, used ford tourin body, 1-man top; bargain. 1610 Locust. (c)

BOX Wtd.—36x54, for Ford roadster, 14-inch panels. Pockels, 2844 Gravois. (c)

CASING AND TUBES—For sale, 32x3½; used once, $7.50. 4240 Virginia.

DELIVERY BODIES—For sale, for Fords; light chassis and ton truck; over 500 in stock. Riefling's, 509 N. Main.

ELECTRIC STARTER—For sale, for Ford; same make as used on Dodge cars, only $20. 4137B Olive. (c)

ELECTRIC STARTER Wtd.—For Carnation; must be reasonable and good. 611 Christian av., Baden. Colfax 1294W. (c)

FORD BODIES—For sale; touring and roadsters; new and used. 3024 Easton.

FORD BODIES—For sale; slightly used; touring and roadsters. 2320 Olive.

FORD TOURING BODY Wtd.—Olive 807, Central 807. (c57x)

FORD TRUCK BODY—For sale; $10. Auto Paint Shop, 3325 Locust.

FORD TOURING BODY Wtd.—Pay cash or trade in roadster body; phone Elliott, Kin. Clayton 230R.

FORD BODY—For sale, one slightly used 1917 Ford touring. 8200 N. Broadway. Central 8950J.

FORD BODY—For sale, brand-new sedan body; will trade for touring car body. 1424 N. King's highway. (c)

FORDS CAN BURN HALF COAL Oil or cheapest gasoline, using our 1918 Carburetor; 34 miles per gallon guaranteed; easy starting; great power increase; attach it yourself; big profit selling for us; 30 days' trial; money-back guarantee; styles to fit any automobile. Air-Friction Carburetor Co., 420 Madison st., Dayton, O. (c90)

GARAGE—For sale; cheap; best construction; can be removed; must sell at once. 3801 Flora bl. (c7)

GAS TANKS—For sale; Prestolite; filled or empty; cheap. 4262 Olive st.

GENERAL MOTOR STARTERS—For Ford car, complete with battery. 4217 Locust.

HEAD LIGHTS—For sale, 1 pair, 6-v., 120-a. battery; 1 hand, electric horn, 1 Schebler carburetor, 1 Regal radiator, 6.32 x3½; tubes 32x3½, clincher casings, 5-passenger body with tank; $11; 1 tail light. 4627 Idaho.

PACKARD BODY—For sale; 7-passenger; good condition. Aufrichtig Copper and Sheet Iron Works, 3d and Lombard. Main 5117, Central.

PRESTOLITE TANK—For sale, size B, and copper tubing for automobile; complete for $6. (c)

RECTIFIER—For sale; new Wagner, a. c., 110 volts, 60 cycles; cost $45, bargain, $25. Miller's, 1322 Olive st. (c)

ROADSTER BODY—For sale, complete, with windshield, 1917 Ford. 3958 Easton. (c)

SEAT COVERS—For sale; new, Hudson super 6, linen; 7-passenger, 1916. 4262 Olive.

SEDAN BODY Wtd.—For 1917 Cole, 7-passenger. Apply 104 Fullerton Bldg. (c)

SPECIAL prices on cord tires, in all sizes. RECONSTRUCTED TIRE CO., 3444 Lindell av., St. Louis, Mo. Phone Lindell 856. Open Sundays from 9 to 1. (c)

SUMMER TOP Wtd.—And wind shield for Ford roadster. Call Forest 5491. 5126 Garfield. (c)

STORAGE BATTERY—For sale; 6-volt; or trade for 30x3½ tire. 3431 Giles.

STORAGE BATTERY—For sale; exide, J. & S., 6-v., 80a; $10. 1317 N. Euclid.

STORAGE BATTERY—For sale, Vesta, 6 volts, 60 amp., like new, $15. 6709 Garner av.

TIRE—For sale 36x4½. Cabany 814M.

TIRES—For sale, and tubes, new and used, at unheard of prices. 1806 S. 7th st.

TIRES Wtd.—To buy secondhand solid tires, 40x8, or 40 twin 5s. Delmar 623.

TIRES—For sale, 30x3½, nonskid, $15; 30x3, guaranteed, $11.25. 3969 Easton. (c)

TIRES—For sale; set 32x3½, 34x4, solid wheels, cheap. 5231A Von Versen. (c)

TIRES—For sale, 37x5, 36x4½, 35x4½, 36x4, 34x4, 33x4, 32x3½, 30x3½, 30x3. 4715 Maffitt av.

TIRES double treaded by new lockstitch system. Two-in-One Tire Shop, 3405 Olive st. Lindell 1103. (c90)

TIRES—For sale, nonskid tires, U. S. and Goodyear; 30x3½, 32x3½, 32x4; cheaper than wholesale prices. 3853 De Tonty st.

TIRES—For sale; Ford; slightly used, 30x3 and 30x3½; very cheap. Francis Dry Goods Store, Gravois and Morganford. (c1)

TIRES—For sale, 3 34x4 nonskid, guaranteed firsts; $21.95. Francis Bros. Tire Co., Gravois and Morganford. (c)

TIRES—For sale, secondhand casings and tubes; 30x3 up. Central Auto and Cycle Supply Co., 12th and Chestnut sts.

TIRES Wtd.—Several 4½x35 used clincher tires or casings; must be serviceable and cheap. Central 299, Bomont 1624. (c)

TIRE VULCANIZING—Some tires, 36x4 and 36x4½; selling for charges; also inner tubes. 1905 S. Jefferson av. (c)

TIRES—For sale, four 30x3½, four 30x3, one 32x3½, one 35x4½. 2336 S. 12th. Victor 2364J. (c)

TIRES—For sale, two 34x4½ nonskid, first grade, $24.95. Francis Bros. Dry Goods Store, Gravois and Morganford. (c)

TIRES—For sale; bargains in first-class repaired auto tires, assorted makes and sizes, better and cheaper than seconds. Schelp-Budke, 3042 Locust. (c)

TIRES—For sale; two 35x4½, 2 d., guaranteed first-class; $23.95 and one 35x4½, F. S., $21.95. Francis Dry Goods Store, Gravois and Morganford. (c)

TIRES—For sale, 1 Kelly Springfield, Q. D., 32x4; 1 United States, Q. D., 32x4; both like new; $30 for both. H. Scharff, Olive 2787, 1109 Pine st. (c)

TIRE BOUGHT—Will buy your old tire if in serviceable condition; pay top prices. The Wagner Tire Co., formerly Universal Tire Co., 3216 Locust. (c8)

TIRE SALE—Seconds; standard make; lot vulcanized tires; selling for charges; also prices. Wagner Tire Co., formerly Universal Tire Co., 3216 Locust. (c8)

TIRES—For sale; 32x3½, 2 d., $12.50; 2 33x4, 2 d., $16.95 and 2 35x4 2 d., $17.95; these tires are guaranteed first and standard make. Francis Dry Goods Store, Gravois and Morganford. (c)

TIRES—For sale; a well-known brand of cord tires, Q. D., 37x4½; will sell for $42.75. RECONSTRUCTED TIRE CO., 3444 Lindell av., St. Louis, Mo.; phone Lindell 856; open Sundays from 9 to 1. (c)

TUBES—For sale, six 37x5 inner tubes; cheap; first-class condition. Bomont 1223, 2904 Gamble. (c)

TRUCK BODY—For sale, to fit Ford roadster. 3958 Easton. (c)

TRUCK ATTACHMENT—For sale, Lucke, 1½-ton truck attachment, only one left at old price, $275; new price $350; come quick. Ford Tractor Sales Co., 1710 Olive.

TRUCK BODY—With cab, to fit Ford chassis. 3958 Easton. (c)

VAPORIZE your gasoline with Simplex Hot Plate; 25 to 50 per cent more mileage, more power, smoother running motor, less carbon; easy to install; 30 days' trial; money-back written guarantee; write for free literature. Victor Mfg. Co., 305 N. Front st., Columbus, O. (c99)

TRUCK BODY—For sale, 1500 lbs., with top, $10. 1806 S. 7th st.

WINTER TOP AND SEAT COVERS Wtd.—For Dodge touring car. 3405 Cherokee.

YOUR old, discarded tires made puncture-proof, blowout-proof, and to give from 3000 to 5000 miles more service, by our exclusive process. The cost is small. Double Tread Tire Co., 4374-4376 Olive st. Lindell 5680, Delmar 527R. (c99)

BARGAINS—In auto tires; Firestone, 30x3½, $15; vulcanizing at lowest price. See us today; open all day Sunday. Schaefer Cycle and Auto Supply Co., 1635 S. Broadway. Central 7762R. (c99)

STALONS' SERVICE Co.
Five and 7 passenger cars, $1 to $2.50 per hour. Fords, Dodges, Hudsons, Studebakers. Day and night. Bomont and Central 2564. (c99)

TEN 34x3½ Q. D. NOBBY TREADS.
Fresh stock; while they last, at only $16.95.
RECONSTRUCTED TIRE CO., 3444 Lindell av., St. Louis, Mo.; phone Lindell 856; open Sundays from 9 to 1. (c)

36x4 MARATHON TIRES.
Guaranteed 5000 miles; originally firsts, but made seconds by discontinuance of this size; only $28.50.
RECONSTRUCTED TIRE CO., 3444 Lindell av., St. Louis, Mo.; phone Lindell 856; open Sundays from 9 to 1. (c)

FIVE 37x4 TIRES

Good condition. 4328 Farlin. Delmar 3680R.

MAGNETOS FOR SALE

1 D. U. 4 Bosch, with coil, overhauled	$20 00
1 Bosch, d. 4	20 00
1 Bosch, d. r. 4, with coil	20 00
1 high tension Eisemann 6-cylinder with coil	15 00
1 Packard Eisemann 4-cylinder, with box coil	10 00
1 Remy model R. D.	5 00
2 Splitdorfs, model B	3 50
1 Atwater-Kent box	2 00
1 1917 Dodge coil	3 50

1806 S. 7th st. Sidney 1313.

TIRES

Dealers Wanted on Victor-Springfields.

Size.	Plain.	Ribbed.	N. S.
30x3	$ 7.50 to $9.50	$10.00	$ 8.50 to $11.00
30x3½	9.50 to 13.00	13.50	11.00 to 15.00
32x3½	11.00 to 15.00	15.50	11.50 to 16.50
32x4	15.00 to 18.50	19.00	16.00 to 21.00
34x4	16.00 to 20.00	21.00	18.00 to 22.50

All other sizes in proportion.
Mail orders given prompt attention.
ST. LOUIS AUTO. SUPPLY CO., Sidney 3325 Victor. 3204 S. Grand.

SPECIAL SALE OF 33x4 HAMILTON TIRES

Straight size; for a few days we will sell these 5000-mile tires for $15.95.
RECONSTRUCTED TIRE CO., 3444 Lindell av., St. Louis, Mo.
Phone Lindell 856; open Sundays from 9 to 1.

ACCESSORIES, PARTS, ETC.

BOSCH MAGNETOS

And all other makes; generators and starters repaired; satisfaction guaranteed. Bomont 1029.
MAGNETO REPAIR CO., 3114 Locust. (c99)

Tire Bargains

SPECIAL LOTS OF HIGH-GRADE TIRES, WELL-KNOWN MAKES, STRICTLY FIRSTS, STANDARD GUARANTEE ADJUSTMENT BASIS 3500 MILES.

	Plain.	Nonskid.
30x3	[illegible]	[illegible]
30x3½	[illegible]	[illegible]
32x3½	[illegible]	[illegible]
34x3½	[illegible]	[illegible]
31x4	[illegible]	[illegible]
32x4	[illegible]	[illegible]
33x4	[illegible]	[illegible]
34x4	[illegible]	[illegible]
34x4½	[illegible]	[illegible]
37x5	26 00	30 00

Mail orders promptly filled.
AMERICAN AUTO TIRE CO., 4374-4376 Olive st.
Lindell 5680. Delmar 527R. (c99)

SPECIAL SALE.

30x3½"	$9.75
32x3½"	$10.75
34x4"	$12.50
35x4½"	$15.00
37x5"	$18.75

30x3 Tubes $1.95 30x3½ $2.50
32x3½ Tubes $2.75 34x4 $3.50

Non-skid casings, Standard makes; Goodrich and Miller cases slightly used, guaranteed sound. Also special sale on Cupples, 5000 miles guaranteed tires. You must call and carefully inspect stock to fully appreciate its value. Tubes fresh and fully guaranteed. Mail orders promptly filled. Money refunded if stock not absolutely satisfactory.
GLENN TIRE & VULCANIZING CO., Grand and Pine.

SEE US FOR
Tire Bargains

We have the largest stock of used tires and tubes in the city, at very low prices. Let us do your tire and tube repairing. All work guaranteed. Mail orders promptly attended to.
RECONSTRUCTED TIRE CO., 3444 Lindell av., St. Louis, Mo.
Phone Lindell 856. Open Sundays from 9 to 1.

3150-52 Locust St. Phones: Bomont 379, Central 615.

INDEPENDENT TIRE CO. ITC-INC St. Louis, Mo.

"We Sell for Less."
STANDARD MAKES OF
Guaranteed Casings

At unusually low prices. We have a tremendous stock, purchased at old prices. Benefit by our purchases by taking advantage now of these exceptional offers.
Mail Orders Filled Same Day.
Special Proposition to Dealers.
INDEPENDENT TIRE CO., 3150-52 Locust St.

Clarence Guenther's City Tire Co.

3401 OLIVE ST.
We Have Not Raised Our Prices.
Jobbers of All Standard Makes of Auto Tires
FIRSTS AND BLEMISHED TIRES
St. Louis Agents for
MICHELIN TIRES
GET OUR PRICES
Special Prices to Dealers
Mail orders shipped promptly
Central 5005 Lindell 5005

TIRES FACTORY SECONDS

STANDARD ADVERTISED BRANDS.

28x3	N. S. and plain from $9.00 to $12.50
30x3	N. S. and plain from 8.00 to 10.00
30x3½	N. S. and plain from 10.00 to 12.50
32x3½	N. S. and plain from 10.00 to 15.00
33x4	N. S. and plain from 14.00 to 20.00
34x4	N. S. and plain from 15.00 to 20.00

All other sizes at corresponding prices.
We carry the very best line of factory seconds obtainable. At present time we have in stock about 50 different brands of tires, such as KNIGHT, REPUBLIC, KELLY SPRINGFIELD, UNITED STATES, LEE, FISK, GOODYEAR, FIRESTONE, GOODRICH, MILLER, PERFECTION, QUAKER, DREADNAUGHT and many others.
We also carry about 20 different brands of tires, fully guaranteed from 3500 to 7500 miles, that we are now selling almost as cheap as seconds.
The largest store of the kind in St. Louis.
We carry in stock every size tire made.
We guarantee adjustments on every tire. If you intend buying tires be sure to see us last. Open evenings until 9 o'clock.
THE WAGNER TIRE CO., 3216 Locust st.
SQUARE TIRE DEALERS.
ATTENTION—Formerly the Universal Tire Co. We have been compelled to change our firm name on account of another tire company incorporating under that name.
Bomont 1650. Central 797.

SHARE IN THIS BIG FEAST OF BARGAINS.
Out-of-town orders promptly and reliably attended to.

Ford lighting outfit, with side and tail lamps, generator, with fittings and storage battery	$12.50
Willard starting and lighting battery	19.75
Auto-Lite Generator	22.00

FORD MAGNETO CO., 2610 Locust st.

Delco starter and generator	$15.00
Remy starter	20.00
Ward-Leonard generator	25.00
Northeast starter and generator	25.00
Westinghouse generator	28.00

FORD MAGNETO CO., 2610 Locust st.

Connecticut automatic igniter system	$10.65
Ford Special Unisparker, complete	12.00
Atwater Kent, for motorboat	9.00
Delcor igniter, coal and magneto base	25.00
Connecticut 4-button switch, with lock	6.00

FORD MAGNETO CO., 2610 Locust st.

Bosch magneto, with automatic advance	$48.50
Eisemann magneto, with automatic advance	47.95
Bosch and Eisemann dual coils	12.00
Bosch 4-cylinder magneto	18.00
Heco, the better magneto	25.00

FORD MAGNETO CO., 2610 Locust st.

Magneto for motorboat	$ 6.00
High-tension, single-cyl. magneto	10.00
Splitdorf dual dash coil	8.00
Vibrator coils for motorboat	2.00
Lighting and charging generator magneto	15.65

FORD MAGNETO CO., 2610 Locust st.

Big bargain in spark plugs	$ .10
Splitdorf spark plug	.25
The only motor cycle plug	.32
Unbreakable spark plug	.58
Platinum pointed spark plug	.75

FORD MAGNETO CO., 2610 Locust st.

Ford alarm, something new	$ .30
Patriotic radiator ornaments	.51
Electric spotlight	1.00
Joint boots, 3 to set	.45
Fan belts, triple-stitch leather	.25

FORD MAGNETO CO., 2610 Locust st.

Spring squeaking stopped with lubricant; can	$ .35
Top and curtain patches, can	.24
Spring bumpers, set	.69
Heat-o-meter automatic danger signal	2.34
Steel running board mats	.79

FORD MAGNETO CO., 2610 Locust st.

Guaranteed tires, slightly used	$ 7.00
Guaranteed inner tubes	2.53
Electric dash lamps	.50
Piston ring remover	.40
Auto body dusters; don't scratch	.75

Best equipped repair department for magnetos, coils, generators and starters. Anything to make the spark; we have it for less money. Catalogue with 61 wiring diagrams on request, free of charge. All work guaranteed. FORD MAGNETO CO., 2610 Locust, St. Louis, Mo. (c)

ACCESSORIES, PARTS, ETC.

AUTOMOBILE GEARS

We make transmission gears, bevel gears and parts for any car; send in the old parts. TURLEY GEAR AND MACHINE CO., 1505 N. 10th st., St. Louis, Mo. Both phones. (c99)

Don't Throw Your Inner Tubes Away

The Highway all-rubber patch for inner tube repairs. No gasoline or cement; self-vulcanizing; positively guaranteed not to slip. Dealers and agents wanted everywhere. Write for particulars. THE HIGHWAY ALL-RUBBER PATCH CO., Room 800 Fullerton Bldg., St. Louis, Mo. (c99)

WOOD SEPARATOR

We manufacture battery separator, any size; cypress and basswood treated properly; delivered promptly.
FERRY-MARK MFG. CO.
Phone Sidney 97. 2119 Bismarck st. (c99)

Tire Values

	Plain.	N. S.
30x3	[illegible]	[illegible]
30x3½	[illegible]	[illegible]
32x3½	[illegible]	[illegible]
32x4	[illegible]	[illegible]
33x4	[illegible]	[illegible]
34x4	[illegible]	[illegible]
36x4½	[illegible]	[illegible]
37x4½	[illegible]	[illegible]
37x5	[illegible]	[illegible]

Special 33x4 and 34x4 Q. D. Clincher Cord, new, guaranteed, $35.
ART B. MOONEY TIRE CO., 5547 Delmar bl.
Away from the high rent district.
Prompt mail orders.
Forest 733. Delmar 574.

Tire Bargains

We have the largest stock of guaranteed, unguaranteed and used tires in the city. On account of our being away from the high rent district we are in a position to sell you tires at much lower prices than any other house in the city. We will also take your junk tires in trade and will allow you more. Mail orders our specialty.
GENERAL AUTO TIRE EXCHANGE, 1020 N. 12TH ST.
MAIN 4164. CENTRAL 1058. (c)

BLACK OAK TIRES

Fresh Goods Direct From Factory, Ribbed Tread, Guaranteed for 3500 Miles. Special for This Week Only. MAIL ORDERS OUR SPECIALTY.

Size.	Regular Price.	Special Price.
30x3	$15.00	$11.95
30x3½	$20.35	$15.00
32x3½	$24.25	$18.00
34x4	$34.80	$24.50

Exclusive Distributors.
GENERAL AUTO TIRE EXCHANGE
1020 North 12th Street

THE ORIGINAL
Universal Tire Co. (Inc.)

2830 LOCUST ST.
Bomont 531.
NO ADVANCE IN OUR PRICES.
A GENUINE TIRE SALE.
WE SELL FOR LESS. BE CONVINCED.
TUBES VULCANIZED FREE.
You lose money if you don't see us before you buy. We buy and sell at the right price.

Size.	Plain.	Nonskid.
28x3	$ 7.50	$10.00
30x3	7.50	9.00
30x3½	9.75	11.00
32x3½	12.00	13.00
33x4	15.50	17.00
34x4	17.00	18.00

We have all sizes at bargain prices.
Special prices to dealers.
Mail and phone orders promptly attended to. We deliver to all parts of the city FREE.

Auto Parts Co.

2206-08 LOCUST ST. 3112-13 OLIVE ST., ST. LOUIS, MO.
Service Counts
NEW GEARS, MOST ALL MAKES; ALL OF THE NEW PARTS LESS THAN FACTORY PRICES. SPECIFY THAT IF WE CANNOT FURNISH USED PARTS, THAT WE FURNISH NEW.
Save 50% to 75%

Allen	Halladay	Oakland
American	Henry	Oldsmobile
Auburn	Herff-Brooks	Ohio
Atterbury	Hudson	Packard
Atlas	Hupmobile	Paige
Buicks	Interstate	Poss Truck
Brush	International	Parry
Bergdoll	Imperial	Peerless
Chalmers	Jackson	Palmer-Meyer
Cadillac	Johnson	Premier
Chase	Jeffery	Pullman
Cole	Krit	Regal
Crow-Elkhart	Kissell	Rambler
Dorris	Kline	R. C. H.
Empire	Lozier	Reo
Elmira		
E. M. F.	Maxwell	Staver
Elcar	Metz	Studebaker
Everett	Marathon	Speedwell
F. A. L.	Moon	Stearns
Flanders	Marmon	Stevens
Ford	Michigan	Stutz
Garford	Moline	Sampson
Glide	Mitchells	Thomas
Grant	National	Velie
Haynes	Overland	Warren

Two chummy roadster bodies.
One chummy coupelet body.
Klaxet horns ... $4.50
Ford piston rings ... [illegible]
Complete rear axles, transmissions and engines. Will trade engines.
We're equipped to handle your order to your entire satisfaction.
OUR PARTS GIVE SAME SERVICE AS NEW PARTS.
BIG BARGAINS IN MOTORS, PARTS, ACCESSORIES.
MONTFORD TIRE DISTRIBUTERS.
Dealers Wanted.
THE AUTO PARTS CO., Incorporated. ST. LOUIS, Mo.
Open Sunday mornings.

THE AUTO-SALVAGE COMPANY, Inc.

THE WORLD'S LARGEST New and Used Parts House
NEW GEARS
WE NOW STOCK NEW GEARS FOR 50 MAKES OF CARS AND SELL THEM FOR LESS THAN FACTORY LIST. WE ARE IN POSITION TO GIVE YOU IMMEDIATE
SERVICE
SAVE 50%
ON SECOND-HAND
PARTS FOR FOLLOWING CARS:

Abbott-Detroit	Great Eagle	Overland
American	Great Smith	Packard
Apperson	Great Western	Paige
Atlas	Havers	Palmer-Singer
Atterbury	Haynes	Parry
Auburn	Herff-Brooks	Peerless
Bergdoll	Henderson	Pierce-Arrow
Brush	Hudson	Pope Hartford
Buick	Hupmobile	Pope Toledo
Cadillac	International	Premier
Carter Car	Interstate	Rambler
Case	Jackson	R. C. H.
Chadwick	King	Regal
Chalmers	Kissell	Reo
Chase	Knox	Schacht
Cino	Krit	Selden
Cole	Little	Speedwell
Crow-Elkhart	Locomobile	Stafford
Dorris	Lozier	Stearns
Elmore	Marmon	Stevens-Duryea
E-M-F 30	Marquette	Stoddard-Dayton
Everett	Matheson	Studebaker
F. A. L.	Maxwell	Stutz
Firestone	Michigan	Thomas-Detroit
Flanders	Mitchell	
Ford	Moline	
Franklin	Moon	Velie
Garford	National	Vim
Gleason	Nyberg	Warren
Glide	Oakland	Wescott
Great Northern	Ohio	Winton
	Oldsmobile	Wayne

BIG BARGAINS!
We have a complete stock of Motors, Transmissions and Rear Axles. Priced right. TRADE IF DESIRED.
OUR GUARANTEE.
YOU MUST BE SATISFIED. Any article purchased from us which does not, in your opinion, give satisfaction or fit, can be returned to us at our expense, and YOUR MONEY WILL BE CHEERFULLY REFUNDED.
OPEN SUNDAY FORENOON.
[illegible] Locust St., St. Louis, Mo.
Bomont 1712. [illegible]

BOATS AND LAUNCHES

BOAT—For sale, 30 feet long; cheap. 1431 Amherst, near Wells.

ENGINE—For sale, 2½ h. p. marine; also dynamo. 4282 Farlin.

ENGINE—For sale, 2-cylinder, 2-cycle boat engine; fine condition. 3840 Market.

ENGINES—For sale; reversed gears and propellers. Webb Hdwe. Co., 806 N. Broadway. (c)

FISHING BOATS—For sale, fine lot. 416 St. George. Monday 10 a. m.

CANOE Wtd.—State condition, location and price. Box B-117, Post-Dispatch.

GASOLINE BOAT—For sale, owner gone to army; cheap, $80. 3744 Kosciusko st.

GOOD GASOLINE BOAT—Owner gone to army. 3744 Kosciusko st.

LAUNCH—For sale, and hulls; cheap. 3804 S. Main st.

LAUNCH—For sale; 23 feet long, 2-cylinder, 12-horsepower, $100. Tyler 1191W. (c)

LAUNCH HULL—For sale; 18 ft. by 4 ft.; new; nearly finished; $20; bargain. 5472 Union. (c)

LAUNCH Wtd.—Will trade 29 vols. last edition of the encyclopedia Britannica for same. Edwards, 1801 Arsenal.

LAUNCH—For sale, 22 feet, 2-cylinder engine and reverse gear, canopy top, complete, ready to run; price $350. Frisco Hotel, Valley Park.

MARINE ENGINES—For sale, new Crescent and rebuilt; crank shaft, coils, propellers, motor boat accessories. Crescent Engine Co., 1535 N. Broadway. (c)

MOTOR BOAT—For sale or trade; 20 ft.; for auto. Elermann, 4714 Minnesota.

MOTOR—For sale, Eventide, late model. 3009 McNair.

MOTOR BOAT—For sale; 30 ft. 25 h. p. bargain. Miller, 4641A Vernon.

MOTOR BOAT—For sale; must sell; cheap. Grand 5013J; 5233 Elizabeth. (c)

MOTOR BOAT—For sale; 30-foot. Apply at Hartman's, just south of Baden Rowing Club, or 4560 Harris av. (99)

MOTOR BOAT—For sale, 15x4 feet, with 7-h. p. Crescent engine; fully equipped; reasonable; anchored at foot of Angelica st. Inquire at 3048 Rolla pl. (c)

SKIFF—For sale, Quincy model. Mound City Rowing Club, foot of Madison.

SPEED BOAT—For sale, 18-ft., V-bottom, Beaurais built, 40-h. p. motor, 30 miles per hour; trade for small auto. See Ed Laurence, 6800 Levee.

MOTORBOAT—For sale; 19-foot; 4-cylinder motor; reverse gear; fully equipped; used 3 weeks; everything new; good reason for selling; $200. See us. 7223 S. Broadway.

MOTOR—For sale, Waterman, 2-cylinder, 2-cycle, 10-horsepower marine motor, lightweight, aluminum base, Papper water jacket, carburetor, timer, pump, Perfex ignition, $75; also 16-foot steel skiff; arranged for outboard motor, fitted with air tanks, $25; bargain. Barry, 6600 S. Levee.

MOTOR BOAT—For sale, 22 ft., V-bottom, 2 years old, 18-h. p. engine under hatch; auto control, rear starter, fully equipped, absolutely first-class shape; now in river; will demonstrate; $400, or will trade for runabout automobile equal value; call LASS, Riverside 1088, Sunday morning, or Laclede 160 during week. (c)

ROWBOAT—For sale, 16 feet; perfect condition; suitable for detachable motor. Call Main 422, Monday. (c)

BOOKS AND PERIODICALS

BOOK OF INSTRUCTION—How to develop to be a spirit medium; particulars free. Rev. F. A. Thomas, 20 Bickerstaff st., Boston, Mass. (99)

BRITANNICA—For sale, 11th edition; perfect condition; walnut book rack; bargain at $25. C. Horst, 3141 Osage.

BOOKS—For sale; collection rare books, engraving, oil painting; cheap today. 3958 Cook.

HISTORICAL ATLAS—For sale; Andrew County, Mo.; 1877. Cabany 5569M. Box B-382, Post-Dispatch.

HEADQUARTERS for books on military training. Foster's, 410 Washington. (c62)

NATURE'S Invisible Forces, advanced book of our time, postpaid, $2.50. Thos. H. Ellis, 500 N. Newstead, St. Louis, Mo. (99)

PERIODICALS—Books on all subjects; automobile and war maps. C. Witter, 19 S. Broadway. (c99)

WAR MAPS—British, French, Italian and western front, 25c each. Foster's, 410 Washington. (c62)

BOOKS—For sale; lot of fine; Dickens and other works; must sell; make offer; leaving city; call any time. 4037A N. Newstead.

CAMERAS

CAMERA—For sale, $32 5x7 Corona for $12. 3802 Greer av.

CAMERA—For sale, No. 1A Graflex, Zeiss lens and case, $55, or trade for motor cycle. Lindell 1808R.

CAMERA—Will trade for watch or typewriter; also $7.50 kodak; sell for $3. 1220 Wright.

CAMERA—For sale; No. 4 Eastman pocket kodak, Zeiss anasticmat, F-63 lens and case; cost $60; bargain, $30; good condition. Miller's, 1322 Olive. (c)

CAMERAS—For sale, 2, 4¼x5, 2¼x3¼; case, tripod, plate holders, lenses, complete developing and printing outfit, tank, tray, chemicals, etc.; enlarging outfit, 6-inch condensers; bargain; call Sunday. C. Horst, 3141 Osage.

KODAK—For sale; No. 3; fine condition; $12. Box W-35, Post-Dispatch.

KODAK—For sale; Eastman o. 3A kodak, new condition; bargain; $15. Mail your order. Miller's, 1322 Olive st. (c99)

CASH paid for kodaks, Graflex cameras, anything valuable, or will trade. Phone Olive 1243. Miller's, 1322 Olive st. (c99)

LENSE—For sale, gallery portrait; Zoightlander No. 5. 2010 Railway Exchange. Olive 4585. (c)

WE buy, sell and trade lenses, kodaks and Graflex cameras. A. S. Aloe Co., 513 Olive st., St. Louis. (c99)

EXCHANGE

COLLECTION CABINET—For sale, Sayere; 1 clock, 1 computing scale, 1 Westinghouse 16-in. oscillating 110-volt a. c. 60-cycle fan; 1 National cash register; will exchange for automobile, or what have you to exchange? In first-class condition. Manhattan Tailoring Co., 1431 3d st., Madison, Ill. (c)

COWS Wtd.—Will give automobile for cows or pigs. Monday. 308 N. Main.

DIAMOND Wtd.—For $175 Victrola and records, Sunday or evenings. 3945 Washington.

DIAMOND Wtd.—Exchange Overland, 5-passenger touring, run 5600 miles. 308 Von Versen.

FOR EXCHANGE—Upholstering or furniture for a. c. fan or rug. Beckstedt Upholstering Co., 3016 Easton. Bomont 1989. (c)

FOR EXCHANGE—1914 Studebaker, 5-passenger, for diamond or other car. Gus Elsen, 1313 La Salle st.

PIANO—For sale, one upright, 1 electric piano. F. R. Moser, 207 S. 3d. (c)

WILL exchange fine Blickensderfer typewriter and case. Box B-82, Post-Dispatch.

GOLD AND SILVER

ABSOLUTELY best cash prices; old gold, silver, platinum; will call. H. Miller, 3 N. Broadway. Central 3275. Olive 5471. (c8)

CASH paid for old gold, silver, platinum, diamonds, up to $20 for old false teeth. Phone Olive 1243. Miller's, 1322 Olive. (c8)

HIGHEST prices paid for jewelry; old false teeth, $3 to $10; Victrolas and kodaks. Miller, 703½ Market; phone Olive 3038. (8)

CASH paid for old gold, silver, platinum, diamonds, old or broken false teeth, with or without gold; kodaks, used records, musical instruments, Victrolas. S. Smith & Co., 513 N. Grand, opp. Metropolitan Bldg. Lindell 1720. (c99)

FALSE TEETH, OLD GOLD, PLATINUM. Owing to shortage of certain materials used in the manufacture of false teeth we are in a position to pay the highest cash prices for any kind of false teeth, no matter how old or how badly broken; single plates or full sets with or without gold; we also buy old dental bridgework, gold crowns, broken or old gold jewelry, silver and platinum. Out-of-town patrons are requested to mail us any of the above-mentioned articles and we will send cash by return mail, subject to your approval. Mail or bring whatever accumulation you have at once to S. Smith & Co., 513 N. Grand av., opposite Metropolitan Bldg., Grand and Olive. Phone Delmar 3660, Lindell 1720. (c99)

JEWELRY—WATCHES

CASH paid for diamonds, any size, any amount. S. Smith & Co., 513 N. Grand. (c8)

CASH PAID—Diamonds, pawn tickets, anything valuable. 108 N. 15th; Cent. 8309R.

DIAMONDS—For sale; 1-karat, white, $160; ½, $110; 3-karat, cheap. 5846 Garfield.

DIAMOND STUD—And ring, for sale; each ⅝-k.; even match; will sell for $180. Apply Sunday a. m., 1205 Gay st.

DIAMOND Wtd.—1 to 1½ karats. Chipkes, 721A Morgan st.; not from dealer. (c)

DIAMOND RINGS—For sale, one 1-16 and one ⅝; bargain. 1532 Market, Barber Shop.

DIAMOND Wtd.—1¼ to 1½ karats; only perfect and white stones considered; no dealers. T. E. Cleaver, Perry, Mo.

DIAMOND RINGS—For sale, ¼-karat, $24; ½-karat, $55. Call Sunday, 2309 N. 9th, 2d floor.

WATCH—For sale, gent's, solid gold case, 15-jewel Waltham works; never been used; need money; value $35. Call 3712 S. Jefferson.

ON CREDIT—Diamonds, watches, jewelry, specially selected fine brilliant diamonds, your choice of rings, ladies' or men's; studs, any style mountings. Lowest prices; it is easy to open a charge account with us; everything confidential. LOFTIS BROS. & CO., 2d floor, 308 N. 6th st. (c8)

STAMPS AND COINS

GOLD PIECE—Make offer; $2.50 gold piece, year 1853. Cabany 449. 1229 Goodfellow.

OLD STAMPS Wtd.—For cash; U. S. and foreign postage and revenue stamps bought, used or new; also stamp collections. H. Flachskamm, 2600A Olive st. Phone Bomont 2175. (c99)

TABLE SUPPLIES

GRAPES Wtd.—Would like to get quotations on Missouri grapes, carload lots. Box B-22, Post-Dispatch.

SAFES

SAFES—New and secondhand. John Bauman Safe Co., 4th and St. Charles. (c8)

SAFE—For sale, large, $35; cash register, $35; call Sunday. 4656 St. Louis.

SAFE—Hall; double door; cheap. 819 Franklin av. (c)

SAFE—For sale, small; small refrigerator, roll top desk. 2626 Union av. (c)

SAFE Wtd.—Good office; large size; must be in good condition and reasonable in price. Box B-337, Post-Dispatch.

CUMMINGS SAFE AND FIXTURE CO.—Diebold light filing safes, new and used safes; expert mechanics for all bank and safe work. Contractors for heavy hauling. 110 N. 10th st. Olive 1906, Central 1072. (c99)

SAFE—For sale; 27x27x40" high; cheap. 3517 Magnolia av.

SAFES—For sale. Herring Hall Marvin safes are better made. See Howe Scale Co., if you want fire and burglar protection. 409 N. 4th st. (c8)

SAFES—New or second hand; all makes at prices and terms to suit; quality to meet most severe fire or burglar test; do not confuse Herring Hall Marvin safes with the light constructed fire resisting portable vaults that can be opened with a can opened. Howe Scale Co., 409 N. 4th st. (c2)

SEEDS, PLANTS AND TREES

CACTUS PLANT—For sale. 827 Hickory.

COWPEAS—For hay or hog pasture; sow until July 20; fine clean whip-poor-wills, $2.50 per bushel, cash with order, f. o. b. here. Jo A. Parker, Parma, Mo.

PLANTS—For sale, 75,000 fine plants, late cabbage, sweet potatoes and tomatoes, at less than half price. 4623 Margaretta.

PLANTS—For sale, transplanted cabbage, tomato, egg, pepper and sweet potato plants and ever-blooming roses. 4202W Natural Bridge.

TYPEWRITERS AND ADDING MACHINES

ADDING MACHINE—For sale; Burroughs; guaranteed first-class condition. Box J-13, Post-Dispatch.

ADDING MACHINES—For sale; Barrett; very fast; 9,000,000,000 with list; greatest in economy and performance. Adding Machine and Typewriter Co., 204 N. 7th st.

ADDRESSOGRAPH—For sale, in good condition; will sell at low price. Acme Engraving Co., 804 Pine st. (c)

ADDING MACHINE—For sale, Burroughs electric; perfect condition; bargain. Box L-190, Post-Dispatch. (c)

ADDRESSO-MITE—Take a look at this wonderful little $5 machine that uses plates made on your own typewriter and writes 1500 typewritten addresses per hour on anything. Elliott Co., 409 Holland Bldg.

CORONA—For sale; slightly used. 111 N. 9th st. (c1)

TYPEWRITER—For sale; Remington; first-class order; reasonable. 1900 N. Taylor.

TYPEWRITER—For sale; L. C. Smith; late make; $20. Dr. J. L. Ferris, City Hospital.

TYPEWRITER—For sale; call Sunday after 9 o'clock. 3850 Shaw.

TYPEWRITER—For sale; Remington; No. 6; good condition. 2323 Geyer.

TYPEWRITERS—FOR RENT, VISIBLE, $2 PER MONTH. 605 P.-D. BLDG. (c62)

TYPEWRITER DESK—For sale; golden oak, fine order, $10. 1617 S. Jefferson av. (c)

TYPEWRITER—For sale; Oliver No. 5; good as new; also 6-inch electric fan, a. c., d. c. 2413 N. Broadway. (c)

TYPEWRITERS—Selling any make; repair, rental. Fletcher Typewriting Co., 321 Holland Bldg., 211 N. 7th st. (c55)

TYPEWRITER—For sale, No. 3 Oliver; has been used very little; price $15; call. 3924 Juanita; phone G. 5118.

TYPEWRITERS and adding machine, both new and used machines, sold, rented, exchanged; also fine repairing. Adding Machine and Typewriter Co., 204 N. 7th st.

MOST complete line, all makes, repairs, rentals. Union Typewriter Co., 111 N. 9th. (c36)

GAMMETER MULTIGRAPH MACHINE—For sale; No. 4; with all attachments; A1 condition; electrically operated; a bargain if sold at once. Apply Butler Bros., 18th and Olive sts. (c7)

UNDERWOOD, Oliver, Smith, Remington typewriters, $15, $25, $50; rentals, 3 months $5 upward. St. Louis Typewriter Exchange, 211 N. 10th. Main 1162, Central 4889. (8)

TYPEWRITERS RENTED. Visible models, 3 months, $7.50 and up; nonvisibles, 3 months, $5; initial payment applies if purchased. AMERICAN WRITING MACHINE CO., Main 4413, Central 1215. 807 Pine. (c80)

MULTIGRAPH—For sale; Gammeter multigraph machine No. 4, with all attachments; A1 condition; electrically operated; a bargain if sold at once. Apply BUTLER BROTHERS, 18th and Olive sts.

MUSICAL

Solid agate, 15c line, minimum 30c. Discount 1c per line on three or more insertions.

MUSICAL EMPLOYMENT

MUSICIANS Wtd.—To communicate with several saxophone players or students, to practice quartettes. Box E-157, P.-D. (c)

VIOLINIST—Young man, would like to practice with orchestra; no remuneration expected. 3114 Lemp.

PIANISTE—Lady; nonunion; wishes theater position; 10 years' experience in Chicago theaters; large library. Box B-119, Post-Dispatch.

SOPRANO—Sit.; good high soprano wishes position in church choir. Box W-201, Post-Dispatch.

MUSICAL INSTRUCTION

PROF. WASSON teaches ukulele, violin, mandolin, guitar, banjo. 5086A Easton.

PIANO LESSONS in your home, experienced teacher; latest methods. Del. 3462R. (c99)

MUSICAL club offers summer course for girls in piano. Apply 5741 Vernon. (c)

PROF. SANDLER, teacher violin and piano. 4315A Margaretta. Colfax 1272J. (68)

VOCAL CULTURE—Italian method. Box W-202, Post-Dispatch.

LESSONS, violin, mandolin, guitar, ukulele, 35c; quick course; instruments loaned. 4525 San Francisco.

RAGTIME piano playing taught correctly only at Christensen Schools. 504 Holland Bldg. (c99)

VOCAL, piano, 50c. Mrs. Hall, 720 Academy av. Forest 1971. Olive-Delmar or Hodiamont cars. (c90)

LESSONS—Violin, mandolin, guitar, ukulele, 35c; quick course; instruments loaned. 4525 San Francisco.

SUMMER school, piano, violin, mandolin, elocution; beginners twice week, $3 month. 5044 Von Versen.

RAGTIME or orchestra piano playing in 18 lessons or money refunded; open daily, Monday and Friday evenings. Ollendorf School, 3953 Juniata; Grand 5153.

CONSERVATORY piano teacher (gentleman) teaches at pupils' homes or studio; one-hour lessons, 50c. Address Chas. Ketler (studio), 3954 Labadie.

PROF. SLEE teaches piano, violin, mandolin, cornet; private instructions; special summer terms. Write for free pamphlet. 4400A Gibson av.

PIANO TEACHER—Graduate of high-class conservatory; special rates during summer; beginners a specialty. 4440 Natural Bridge av.; Colfax 1181R. (c99)

BEGINNERS' lessons, 25c; violin, piano, cornet, mandolin, guitar; results guaranteed; headquarters for famous Gibson instruments; loaned, sold time or cash. 3125 S. Jefferson. (c99)

RAGTIME in 20 lessons or money back; piano, banjo, voice, etc. Christensen Schools, 503-06 Holland Bldg., also Odeon Bldg. Phones, Olive 2972, Central 3564L. Booklet mailed free. (c8)

GROVER C. SMITH, instructor piano and harmony; $1 per 40-minute lesson; beginners, 75c. Diplomas awarded; recitals; lessons at pupil's home; 12 years' successful teaching. 1018A Eichelberger. Riverside 1683.

TUNING AND REPAIRING

ANYONE desiring their piano properly tuned, see Mr. Slee, $1.50, work guaranteed. 4400A Gibson. Grand 2192J, Delmar 3652L.

SCHUBERT & SON, 2007 Franklin av., free estimates on tuning, repairing and refinishing. Bomont 171, Central 1571. (c56)

EXPERT piano tuner and repairing; players and electric pianos repaired; rolls furnished for electric piano. H. Kemper, 3844 S. Compton. Sidney 2144, Victor 3132J.

$1.50 TUNING, pianos and players; first-class repair work guaranteed; 25 years' experience. H. Kautz, 2320 S. Jefferson av. Sidney 970, Victor 2376L. (c14)

MUSICAL

TUNING AND REPAIRING

$1.50 TUNING; work guaranteed. E. J. White, 1729 California. Victor 2325X. Grand 1049. (c83)

$1.50 EXPERT piano tuning; first-class repairing of pianos and player-pianos; reasonable; all work guaranteed. M. Feldman, 2718 Park. Phone Grand 3900, Victor 462L. (c14)

PHONOGRAPH REPAIRING, also piano tuning and repairing; all makes; best work; quick service; reasonable rates. THE PIANO & TALKING MACHINE EXCHANGE, 1007-1009 Market st. (c62)

WANTED

CORNET Wtd.—State kind and price. Box W-199, Post-Dispatch.

GUITAR Wtd.—Secondhand, for an invalid girl; must be soft tone and a bargain. Box B-329, Post-Dispatch.

PLAYER-PIANO Wtd.—In exchange for 3 lots in good Oklahoma town. Phone Lindell 1406, Monday.

CASH paid for secondhand musical instruments. TONY PLACHT, 1001 Pine st.

H. MILLER pays cash for Victrola records, musical instruments. 3 N. Broadway. (c8)

FOR SALE

CORNET player would like to join orchestra or band. Box L-179, Post-Dispatch.

CORNET—For sale, silver-plated gold bell C. G. Con cornet; cost $65; used short time; sell reasonable; son gone to war. Homeyer, 6426 Easton. Both phones. (c)

DRUMS—For sale, set duplex trap drums; cheap. Call Sunday morning. 5040 Emerson av.

HARP—For sale; double action. Call Sunday. 1816 Coleman.

MUSIC ROLLS, 10c up; slightly soiled; also latest "hits." 1007 Market st. (c62)

SAXOPHONE—Forsale; silver-plated, low-pitch; B-flat; Buffet, Paris instrument; $45 for quick sale; perfect condition. Box E-52, Post-Dispatch. (c)

TRAP DRUMS—For sale; set Duplex; cheap. Call Sunday morning. 5040 Emerson.

OLD violins bought, sold, exchanged and repaired. Lidholm, Violin Maker, 3510 Olive. (c99)

VIOLIN—For sale; good condition; $20, with case. 3422A Tennessee.

VIOLIN MAKER and repairer; fine new and old hand-made violins for sale. Geo. Binks, 1460 Goodfellow av.

VIOLIN—For sale, old Italian violin, sacrifice at $250. Rare chance for concert player or professional who is a judge of violins. I need money until July 1. Box H-157, Post-Dispatch. (c99)

VIOLIN—For sale; rebuilt old instruments with extra fine tone on G and D strings, which is my specialty, at $40 to $200. If you can buy a better violin from any dealer anywhere for double my price, I agree to cut my price in half. Do you need a good violin? See me before you buy. Is your own weak or faulty? By scientific work I make it good. High-grade repairs at reasonable charges. L. Krieckhaus, 3160 Portis; Grand 3291M. (c99)

PIANO—For sale; in good condition; 3-piece parlor set. 5518 Waterman av.

PIANO—For sale, Ellington upright; first-class condition; $75. 2718 Park. (c99)

PIANO—For sale, upright, investigate and make cash offer. 1263A Amherst.

PIANO—For sale; square; fine tone; reasonable. Call after Sunday. 3812A Cottage.

PIANOS—For sale, upright; good condition, see Monday at 5201A Cates; price $100.

PIANO—For sale, beautiful mahogany piano; reasonable. Call 2003 Virginia av.

PIANO—For sale; square; good condition; $5. 4617A Lexington.

PIANO—For sale, Wurlitzer electric, $150. 1108 S. 4th st. Olive 183. (c)

PIANO—For sale, square Behning, $25. 1022 Arsenal.

PIANO—For sale; Gabler upright; bargain. Owner, 1408 N. King's highway.

VIOLINS—For sale, 4, good, old; cheap; call today; mandolin, banjo. 3958 Cook.

PIANO—For sale; Ellington; almost new; must sacrifice for cash. 5666 Clemens.

GRAND PIANO—For sale, $150; motor cycle as part payment. 7416 Gravois.

PIANO—For sale; large, upright; also parlor suite. Box K-250, Post-Dispatch. (c)

PIANINI—For sale, Wurlitzer electric, with 16 rolls; good condition, cheap. 28 S. 10th.

SQUARE PIANO—For sale, 1361 Temple. Call Forest 7233R. (c)

WILL sell or exchange electric piano for saloon settes. Call Lindell 3546, Monday.

PLAYER-PIANO—For sale; metal tubing; 88-note; cheap for cash. 3410 California.

PIANO—For sale elegant Vose & Son upright, $75. 3615 Laclede.

PIANO—For sale; upright, in good condition; bargain. 4121 Louisiana av.

PIANO—For sale, square; cheap. 2601 Gravois av.

PIANO—For sale, fine mahogany upright, new, $80. 3615 Laclede.

PIANO—For sale; Packard; mahogany; like new; cost $600; sell for $200. 4135 Evans.

PLAYER-PIANO—For sale; slightly used; 88-note; will sell cheap. 3844 S. Compton.

PIANO—For sale; upright; big bargain; $60. Tony Placht, 1703 Cora av.

PIANO—For sale, electric saloon piano; first-class; cheap. 733 Marion st. (c)

PIANO—For sale, Huntington; cheap. 2656 Nebraska. Sidney 2798R. (c)

PIANO—For sale; upright; mahogany case; slightly used; owner leaving city; a real bargain. Box L-4, Post-Dispatch.

ELECTRIC PLAYER-PIANO—For sale; good as new; sell at a bargain. 803 Evans av., Kirkwood, Mo.

PIANO—For sale; widow, badly in need of money, will sacrifice piano for $50. Box B-167, Post-Dispatch.

PIANO—For sale, upright, in good condition, for storage charges; will sell cheap. Keiner, 215 S. 14th. (c)

PIANO—For sale; also sideboard, chiffonier, dresser; 2 iron beds, gas stove. 3161 Alfred av., 1st block.

PLAYER-PIANO—A fine 88-note; am leaving city and must store or sell; good player at a bargain; price $225. Box E-49, P.-D. (c)

PLAYER-PIANO—For sale; Angelus; mahogany case; 50 rolls; $160; half cash, balance monthly. Box B-340, Post-Dispatch.

PIANO—For sale, Keiselhorst, in first-class condition. 5201 Nottingham. Riverside 296W. (c)

PLAYER PIANO—$700 player piano, nearly new, with 63 rolls music; cash or 12 months' time, at a bargain. Box L-80, P.-D.

MASON & HAMLIN Upright Piano, good bargain at $85. See at once. Terms acceptable. Aeolian Hall, 1004 Olive St. (c12)

PLAYER-PIANOS—For sale; $95 and upward; cash and time. SCHUBERT & SON, 2007 Franklin. (c)

PLAYER-PIANO—For sale; high-grade, almost new, $600 player-piano in part payment of Ford coupe or sedan. Forest 4967.

STECK Grand Piano, tone and action excellent. Great bargain, at $275. Terms if desired. Aeolian Hall, 1004 Olive st. (c12)

PIANO—For sale, mandolin attachment; mahogany, upright, cheap. 3754A Meramec. Victor 2500L. (c)

PLAYER-PIANO—For sale; beautiful tone, automobile, household goods; slightly used; bargains. 5127 Cabanne. (4)

THOUSANDS of 88-note music rolls, slightly used, 10c and up. Aeolian Hall, 1004 Olive St. (c12)

J. & C. FISCHER Upright Piano, excellent condition throughout. Only $95, $1 weekly. Aeolian Hall, 1004 Olive St. (c12)

MANUALO—For sale; will take $25 for my interest, small balance on easy monthly terms. Call Cabany 4825J.

$375—AN excellent standard-make player, that'll last a lifetime. Thoroughly reliable. Rare bargain; $10 month. BEYER'S, 17th and Locust sts. (c37)

PIANO—For sale; Steinway grand; large, parlor size; exquisite tone; slightly used; polished mahogany case; cost $1250; bargain for cash sale. Box E-15, Post-Dis. (c)

WE supply outside towns with new and secondhand instruments; write for catalogue and bargains. J. PLACHT & BRO., 613 Pine st. (c99)

SEVERAL upright pianos, full scale, in good condition, suitable for beginners, clubs, summer homes, etc. Prices $35 to $90. CONROY PIANO CO., 1100 Olive st. (c12)

$335—Very fine, slightly used player; our $450 kind, and it's like new. Fully guaranteed. Bargain; $8 monthly. BEYER'S, 17th and Locust sts. (c37)

$125 BUYS a dandy Huntington Upright Piano; sweet tone; in excellent condition; terms $1.25 weekly. Warehouse, 1009 Market st. (c62)

$250—AN 88-note player, fully guaranteed for 10 years. A bargain. See this. Mahogany case. Only $8 monthly. BEYER'S, 17th and Locust sts. (c37)

AUTOPIANO, only $260, on easy payments; this Player Piano has sweet, mellow tone; used just a short time; plays and looks like new. Mr. Tyler, 1007 Market st. (c62)

$75 UP TO $225—Immense assortment of used pianos, many like new. Get your choice. Terms, $5 monthly up. BEYER'S, 17th and Locust sts. (c37)

STEINWAY Upright Piano, plain case, $285 for this instrument is a very low price considering excellent condition throughout. Easy terms. Aeolian Hall, 1004 Olive St. (c12)

PLAYER-PIANO—$120; 100 rolls, bench and cabinet; metal tubing, 88-note, mahogany case; part cash, balance $10 per month. Answer at once. Box W-74, Post-Dispatch. (3)

PLAYER-PIANO—$125; cabinet, bench and 132 rolls; mahogany, 88-note, metal tubing; terms to reliable party; answer before Sunday; leaving city. Box W-71, Post-Dis. (3)

KIMBALL Upright, brand-new, buy it now, only $275; easy payments. KIESELHORST'S, Established 1879. 1007 Olive st. (c8)

FOR SALE

PIANO—For sale, upright mahogany Studebaker, as good as new; cost $650; if sold at once sell for $175; reason nobody in family plays. Call Marshal 209J.

PLAYER-PIANO—88-note, standard make, including rolls and bench, $175. Minges, 1529 S. Broadway. Sidney 996. (c99)

ELECTRIC PIANO—For sale; oak; cost $850, sell for $250; take bonds. Call Monday. 4878 Easton, saloon.

PIANO ATTACHMENT—For sale; 36 rolls good music; in excellent condition; need money. Call 3712 S. Jefferson.

PIANO—For sale; Vose & Son upright; like new; costing $450; will sell at $100. 4211 Lafayette av. (c)

ELECTRIC Bijo orchestra player-piano for sale; sold when new for $1350; now $200; complete with music and in fine condition. MAY-STERN & CO., 12th and Olive. (c2)

PLAYER-PIANO—Six rooms of lovely furniture; used 5 months. Call Sunday, 10 to 3; Monday, 9 to 9. 4921 Washington bl. (c99)

PIANO—For sale, Angelus piano and player, 56 and 88 notes; good as new; used very little; cheap. 4003 Lafayette av. Phone Grand 2656R. (c)

PIANO—For sale; Kurtzmann; paid $1200 for it four months ago; hardly used; must sell, for $450; bargain for cash. See Ed Grant, 367 N. Boyle av.

SCHILLING—Oak case upright piano, $130. This is a slightly used instrument, modern in every respect, and wonderful value for the money. Monthly payments if desired. Exchange Dept., CONROY PIANO CO., 1100 Olive st. (c12)

PLAYER-PIANO—For sale; $125; cost $750; mahogany case; 108 rolls, 88-note; metal tubes; cabinet; terms reliable family; leaving city; player used very little; answer before July 5. Box B-74, Post-Dispatch.

PLAYER PIANO, plain mahogany case, including music rolls and bench, only $180. Good for years of service. Piano alone worth more than this. Terms to suit. Aeolian Hall, 1004 Olive St. (c12)

KNABE Angelus Player Piano in plain mahogany case, excellent condition throughout. Bench and large number of music rolls included; $290 for quick sale. Small terms acceptable. Aeolian Hall, 1004 Olive St. (c12)

TWO GENUINE Melville Clark APOLLO Player Pianos; 88-note; look and play like new; one-half original cost; easy terms. THE PIANO & TALKING MACHINE EXCHANGE, 1007-1009 Market st. (c62)

HUNTINGTON Upright Piano, $115. This piano was taken in exchange on a player-piano and has been used but very little. Cash or time. Exchange Dept., CONROY PIANO CO., 1100 Olive st. (c12)

YOUNG & CO. rosewood piano for sale for $135. Modern in every respect and a good bargain for the money. Terms may be arranged. Exchange Dept., CONROY PIANO CO., 1100 Olive st. (c12)

PLAYER-PIANO—For sale, fine 88-note, 42 rolls, almost new, $110; instrument in storage. Box K-36, Post-Dispatch.

PLAYER-PIANO—For sale; new; standard action; lot of music, bench; $365; store price, $550; Monday and Tuesday; leaving city. 7604 Pennsylvania av.

PLAYER PIANO—For sale; $135; cost $600; bench, 37 rolls, cabinet; metal tubes, mahogany case; $50 to $100 cash, terms on balance to reliable party; leaving city; has been used very little; answer before July 4. Box E-182, Post-Dispatch. (c)

GRAND PIANOS—5 Special Bargains; 2 Steinway, 2 Kimball, 1 Kurtzmann; could not be told from new; big savings; see at once; terms. KIESELHORST'S, Established 1879. 1007 Olive st. (c80)

$390 BUYS an almost new 88-note HINZE Player Piano. This Player has been used three months and is an exceptional bargain at this price; bench and library of music included; terms $2.50 weekly. See Mr. Walter, at Warehouse, 1009 Market st. (c62)

PLAYER-PIANO—A customer of ours from out of the city has shipped us her 88-note player-piano and has asked us to sell it for her for $200; it has only been in use one year. Complete with 27 rolls of music, bench and scarf. MAY-STERN & CO., 12th and Olive sts. (c2)

PLAYER-PIANOS—For sale; bargains; that have been used only as demonstrators in our showroom; at one-third to one-half regular; bench and scarf; reasonable terms; no interest. MAY-STERN & CO., 12th and Olive. (c2)

THREE GREAT BARGAINS in used 88-note Player Pianos; $250, $300, $350; these instruments have been thoroughly overhauled and are fully guaranteed; low terms. See them at once. PIANO WAREHOUSE, 1009 Market st. (c62)

$3 WEEKLY BUYS brand-new, latest style "Easy-to-Play" GULBRANSEN Player Piano, with bench and library of music rolls; free delivery; 10-year guaranteed; mahogany, walnut, oak; see the Gulbransen without fail. KIESELHORST'S, Established 1879. 1007 Olive st. (c80)

GIBSON mandolin, $25; Oboe, $40; Holton, Besson cornets, $20; York, Conn, King trombones, $30; drums, $6 to $40; bells, $10; cello, bass, $15 to $75; cornets, clarinets, altos, trombones, baritones, $8; violins, mandolins, ukuleles, guitars, banjos, $5 to $100; bass drum, $10; flutes, $5. TONY PLACHT, 1001 Pine.

KOHLER & CAMPBELL Piano, slightly used, for $195. The merits of this instrument are well known in this locality, and a bargain in such an almost new instrument will not remain long on the floor. Our unqualified guarantee goes with it. Terms may be arranged if desired. Exchange Dept., CONROY PIANO CO., 1100 Olive st. (c12)

A CELEBRATED Decker Bros. mahogany case upright for sale for $155. A bargain in such a well-known make is not often obtainable. The piano is in first-class condition and guaranteed to give excellent service for years to come. Terms may be arranged. Exchange Dept., CONROY PIANO CO., 1100 Olive st. (c12)

USED PIANOS AND PLAYERS—Quick clearance desired of all stock in our big Exchange Department and Warehouse; prices as low as $55; each instrument guaranteed; terms $1 week up; your chance to buy and save. KIESELHORST'S, Established 1879. 1007 Olive st. (c80)

USED PIANOS of premier manufacture, standard makes; all have been inspected and placed in first-class condition; all bear our guaranty; prices $130 to $215 for uprights, $155 to $310 for players. Look over this lot. In it is contained the piano you have been looking for. CONROY PIANO CO., 1100 Olive st. (c12)

Announcing the "ECONOMY" Dept. of Used Pianos and Players

$1

Payments as low as one dollar a week.

These are the days of war savings and patriotic economical efforts of everyone of us. But MUSIC IS A NECESSITY and for your special convenience an "Economy Department" of used instruments is established. Come in tomorrow and see these bargains. Be sure to ask especially for the Economy Department.

PLAYER-PIANOS

Kimball, Oak	$185
Artola, Mahogany	195
Kingston, Oak	235
Steinway, Ebony	245
Angelus, Mahogany	255
Apollo, Mahogany	265
Kingston, Mahogany	415
Strad, Mahogany	495

UPRIGHTS

Hardman, Mahogany	$ 25
Kensington, Oak	30
Thielin, Mahogany	35
Linneman & Sons, Ebony	40
Smith & Barnes, Mahogany	95
Windsor, Mahogany	105
Hampton, Oak	125
Kingston, Mahogany	145
Farney, Mahogany	165
Wurlitzer, Oak	195

$1

Payments as low as one dollar a week.

MAIL THIS COUPON

The Rudolph Wurlitzer Co., 1109 Olive Street. P-25

Without obligation please give me the full details about your Economy Piano offer.

Name ....

Address ....

Wurlitzer

FOR SALE

IRVING Piano, oak case, can be purchased for $160. This is a full-size upright, in first-class condition and good value. Cash or monthly payments. CONROY PIANO CO., 1100 Olive st. (c12)

FRANK STELL, BEST PLACE To buy; no interest charged; 10 per cent off for cash, with interest and discount, saves you $50 to $100. Lester players are best; none better; $500 to $700. 1414-16-18-20-22 N. 16th st. (c8)

Bargains in Uprights & Players We have an unusually good assortment of bargains in players and pianos this week, which we put in first-class shape and fully guarantee, so that you run no risk. Come and get your choice now, on our easy payment plan. You'll own one before you realize it. We're established nearly 50 years and you can depend on what is told you. F. BEYER & SON, 17th and Locust sts. (c)

FOR SALE. SEE PLAYER-PIANO BARGAINS. MAY-STERN & CO., 12th AND OLIVE ST.

VISIT our Exchange Department for bargains in used upright pianos; such well-known makes as

Steinway & Sons	$120 00
Ernst Gabler	115 00
Weber	115 00
Steck	90 00
Estey	75 00
Bahnsen	80 00
Vose & Sons	135 00
Bradbury	110 00
Knabe	145 00
Kurtzeman	90 00
Brambach	110 00

Terms as low as $1 weekly. No interest. MAY-STERN & CO., 12th and Olive sts. (c2)

RECORD EXCHANGE

RECORDS bought, sold and exchanged. Record Exchange, 1006 Pine st. (c14)

BARGAINS in talking machines and slightly used records. 1006 Pine st. (c65)

MINGES buys records and talking machines. 1531 S. Broadway. Sidney 996. (c99)

RECORDS Wtd.—To buy, some used Victor, from private family. Box K-219, P.-D.

RECORDS—For sale; bargains in Columbia and Victor records; call today. Standard, 1414 Franklin av.

RECORDS exchanged; 5000 Edison, 5c up; 5000 double disc, new, 10c up; open Sunday to 7 p. m. 2621 Franklin.

RECORDS—For sale; double disc; latest songs; also latest patriotic selection; 35c each or 3 for $1; ask for list. Standard, 1414 Franklin av. (c4)

RECORDS Wtd.—Any amount of disc records, any make; pay up to $2.50 each; or will trade. Will call anywhere. Phone Olive 1243. Miller's, 1322 Olive st. (c99)

RECORDS—For sale; largest stock of Edison records in the city; come to hear your favorite records; courteous treatment and our characteristic service assured if you will favor us with a call. Concordia Music House, 912 Pine. Barthel & Duesenberg. (c62)

TALKING MACHINES

ARTOPHONE—And records, $10; bedroom, dining set, rugs, brass bed. 3837 Delmar.

ARTOPHONE—For sale, $55 Artophone and $15 records, $35; bedroom, dining furniture, rugs. 4209 Washington.

BRASS NEEDLES, 10c; latest double records, 65c; open Sundays and evenings. 1519 Franklin av.

CASH paid for talking machines and records. Valentine's, 1006 Pine st. (c90)

CASH PAID Victrolas and Edison machine, or will trade; will call anywhere. Phone Olive 1243. Miller's, 1322 Olive st. (c99)

EDISON Diamond Disc Phonographs, like new. Exceptional opportunity. Convenient terms. Aeolian Hall, 1004 Olive St. (c12)

GRAPHONOLA—For sale; Columbia cabinet, $100 model, with 25 records, $65; call Sunday. 7350 Marietta, Maplewood.

MOTORS—For sale; tone arms, sand boxes; all kinds of talking machines accessories. 2739 Cherokee. (c)

PHONOGRAPH—For sale; large cabinet; new; $50. 2008A Ann. Sidney 2622R.

PHONOGRAPH—For sale; Edison; in good condition; cheap. 1817A N. Grand.

PHONOGRAPH—For sale; Columbia; and records; $13. Call Monday. 1322 Benton.

PHONOGRAPH—For sale; bargain; including records if sold today. 3520 S. Grand. (c)

PHONOGRAPHS—For sale, one mahogany and one-fourth oak, own make and plays all records; cheap. 3648 Salina.

PHONOGRAPHS—Ideal for the camp; $50 Grandtrola for $35; 6 records free; terms. Murmann Phonograph Co., 1318 Olive. (c80)

PHONOGRAPH—For sale; Victrola style; latest improved factory to home, $175 phonograph $75, $45 phonograph $20; records half price; Liberty Bonds taken; terms. 710 Equitable Bldg.

PHOTOGRAPH MOTOR—For sale; Edison; and diamond needle reproducer; never used; bought for experimental purpose. Make your own cabinet and you will have $250 machine for $60. Box B-344, Post-Dispatch.

TALKING MACHINE—For sale; almost new. Sell $5, including records; need money. Call today. 1414 Franklin.

TALKING MACHINE—For sale; Victrola, $225 size; like new; lot records; sacrifice over half; terms; take Liberty Bonds; must sell. 3943 Washington.

VICTROLA—For sale, used 4 months; worth $225 new. 1233 Walton av.

VICTROLA—For sale, large mahogany, Columbia make; records; $12; leaving city. 1317 N. Euclid av.

VICTOR Victrola, style XI, mahogany. Full cabinet, etc. Fine condition. Excellent bargain. Easy terms. Aeolian Hall, 1004 Olive St. (c12)

GREAT bargains offered on used, guaranteed, standard make phonographs; easy terms. Investigate. Artophone Co., 1113 Olive st. (c34)

THE NEW EDISON—Make your home complete by the addition of the most modern type of instruments—the phonograph with a soul. Plays all records. Cash or liberal terms. Largest stock of Edison recreation record in the city. Come in to hear your favorite record. Concordia Music House, Barthel & Duesenberg, 912 Pine. (c62)

ANIMALS

Solid agate, 15c line, minimum 30c. Out-of-town orders 5c per line extra. Discount 1c per line on three or more insertions.

WANTED

GUINEA PIGS Wtd. — Rabbits, puppies, canaries, pets, etc.; from everywhere; we pay spot cash; call or write. National Pet Shop, 3111-3113 Olive st. (99)

HORSE Wtd.—A good, sound young horse; good traveler. 4411 Red Bud. Colfax 856.

RABBITS Wtd.—Large or small; any kind; see us before selling. Hauer's Bird Store, 523 Franklin av., St. Louis, Mo. (c)

WE buy beef cows, or trade for fresh. Grand 3385W. 5005 Shaw av. (c99)

FOR SALE

AIRDALES—For sale; puppies and grown dogs. A. Grueter, 3733 Ohio.

AIRDALES—For sale; 2 females, 7 months old; $10 a piece. 4408 Chouteau.

AIREDALE PUP—For sale; well bred; quite reasonable. Wydown 302J. J. J. Heinrichs, Olive and Hanley rds. (c)

AIREDALE—For sale; by champion Clonmel, Cadet and Marathon Surprise; fine disposition; house and yard broke; accustomed to children; weight about 50 pounds; will take $20; must sell today. 4238 Lafayette av. (c)

BEAGLE PUPS—For sale. 4737 Greer.

BEAGLE HOUND—For sale, or exchange for Rufus Red rabbits. 6411 Hobart.

BELGIAN HARES—For sale, 1 buck, 2 does, with young, $15. 4132 Louisiana. (c)

BELGIAN HARES—For sale, 6205 Natural Bridge road; call before noon.

BELGIAN HARES—For sale; young and old. 6319 Henry av.

BELGIAN HARES—For sale; pedigreed. 6458 Derby.

BELGIAN HARES—For sale, old stock; cheap. Call Sunday. 2111 Cherokee st.

BELGIAN HARES—For sale; Rufus red; heavy weight stock; cheap. 2710 Caroline.

BELGIAN HARES—For sale, 1 pair; fine stock. 4751 Louisiana av.

BELGIAN HARE—For sale, large young female, $3; also French toy poodle, female; 7 months, 3 pds, $5. 4016 Page. (c)

BELGIAN HARES—For sale; old and young; fine stock. 518 Selma, Webster Groves. Phone Webster 1639W. (c)

BELGIAN HARES—For sale, pedigreed Rufus red. Hartford Rabbitry, 4226 Hartford st.

BELGIAN HARES—For sale, angoras, rufus reds; cheap; trade for pigeons. Mornings. 1420 S. 18th.

BELGIAN HARES—For sale; blue ribbon stock, 4 months old, 16 for $30 or $3 each. 5068 Alcott av., Delmar 3636L. (c)

BELGIAN HARES—For sale young and old; also pair white rabbits. 2710 N. Taylor av.

BELGIAN HARES—For sale, 11 does, 6 bucks. Call after 1 o'clock or evenings. 2810 S. 10th. (c)

BELGIAN HARES—For sale; good and hardy stock; does and bucks. Vryan's Rabbitry. Take Creve Coeur Lake line to Fee Fee station, walk north to Jewish Hospital. J. A. Bryan, Anglum, Route 38, St. Louis County.

ANIMALS

FOR SALE

BELGIAN HARES—For sale; 5; good, healthy stock; cheap. 724 Marshall av., Webster Groves.

BELGIAN HARES and Flemish Giants; healthy, vigorous stock, about 45; from 2 to 7 months old. T. J. Terrell, 1330 N. 13th st., East St. Louis, Ill.

BELGIAN HARES—For sale; Rufus Red, Flemish, white rabbits, white rats, young and old guinea pigs; fine stock. Call any time. 3417 Virginia av.

BULLDOG—For sale, 1 pedigreed English; has taken blue ribbon prize. J. Hamilton, 401 W. Main, Belleville, Ill., Bel 576. (c)

COLLIE DOG—For sale; thoroughbred; cheap; quiet with children. 604 Rutger.

COLLIE—For sale, one of the finest breed; will sacrifice; moving to apartment. [illegible] Cook. Forest 6961M, Delmar 3197L. (c)

COW—For sale, and calf; Jersey; fine milker. 8403 Newby st.

COW—For sale, fine Jersey. 6927 Old Manchester rd.

COW—For sale, family cow, with calf 3 days old. 5953 Ridge. Delmar 2724R. (c)

COWS—For sale; good milker; reasonable; no traders. 4224 Beethoven.

COW—For sale; fresh. Natural Bridge rd., at Carsonville. J. H. Reidel.

COW—For sale; young, fresh; first-class; guaranteed; must sell. 3343 Sublette.

COW—For sale, 8319 Carl av., Jennings, Mo. (7)

COW—For sale, jersey, fresh in September; also Yorkshire puppies cheap. 7118 Emilie st.; Manchester car.

COWS—For sale, 1 fresh Holstein, 1 fresh brindle, 1 Jersey springer, will be fresh soon, 1 brindle, year old heifer; will exchange for dry cow. 5579 Easton. (c)

DOGS—For sale; poodles. 1845 S. 9th.

DOGS—For sale, 2 bulldogs, 2 shepherds, 2 good watchdogs; cheap. 4521 Kennerly.

DOGS—For sale. 2 thoroughbred Spanish Spitz; reasonable. 6101 Louisiana. (c)

DOG—For sale, pedigreed collie. 3650 Garfield.

DOG—Must sell my toy Boston male, thoroughbred; a perfect beauty. 4067A Labadie.

DOGS—For sale, black female cocker spaniel and Airedale dogs. 3007 S. Compton. (c)

DOG—For sale, bulldog; small English; perfectly marked; cheap. 4351 Penrose. (c)

DOG—For sale; Boston female watchdog. Sunday or Monday a. m. 2125 Arsenal.

DOG—For sae, Boston bull, female; fine head and tail, pedigreed. 5111 Cates.

DOG—For sale, genuine poodle; young collie. 5634 Roosevelt pl.

DOG—For sale, small brown Mexican hairless, male. 1415 Webster.

DOGS—For sale, high-class Boston terriers. 5134 Spalding.

DOGS—For sale, Scotch collies, from registered and imported stock; priced low for quick sale. M. Thornson, Arcadia, Mo.

DOG—Fox terrier, female, black spots on body; strayed from 927 Leonard; family pet; very liberal reward. Bomont 2324.

DOGS—For sale, 4 thoroughbred Gordon setters, 4 months old; cheap. St. Louis Rowing Club, foot of Chouteau av.

DOG COLLARS—Harness, muzzles, carriers, etc. Eagle Leather Specialty Co., 1314 Pine. (c90)

DOGS—For sale; selling out my fine Boston terriers and puppies. 1316 Arsenal. Sidney 2822. (c7)

DOG—For sale, registered female brood Boston, 2 years old; also pedigreed male Boston, 3 months old. 2117A Withnell.

DOG—At stud, Boston terrier, Brennan Spider, son Champion Vallen's Spider. 4024 Pleasant.

DOGS—For sale, pair of thoroughbred Beagle hounds, 5 months old. Inquire Sunday morning. 3604 N. 25th st. (c)

DOG—For sale, English pointer, pedigreed, white and black, female, beauty and none finer trained on quail and chicken; fine retriever; worth $100 when season opens; price $25. Illini Kennels, Carthage, Ill. (c99)

FOX TERRIERS—For sale, 3048 Meramec. Sidney 4227R.

FOX TERRIERS—For sale; 6 genuine. 1317 Clinton.

GUINEA PIGS—For sale; mated pens, from good stock; reasonable. 642 Forest av., Webster. Bell 1629W.

GUINEA PIGS—"Raise the Cavy; get the gravy" in more ways than one. Good to eat, keep and show. See my Giant Silver Cavy Boar, at the Lawn Show advertised elsewhere today in this column. Improve your stud by using my giant 4-lb. $25 boars to breed to your sows. Service fee, 25c and get guaranteed. S. Chichester Lloyd, 4879 San Francisco av. A few healthy young boars for sale at 35c and 50c each.

HEIFER—For sale; Jersey; thoroughbred, 14 months old. F. A. Fennell, 2400 Laclede rd., Maplewood, Mo. (c)

HOGS—For sale, my head of registered Chesterfield white hogs; will sell whole or part; also my herd of Shetland ponies; cheap. Inquire Dr. Wilson, Pattonville, Mo.

HOUND PUPS—For sale, two months old; thoroughbreds; very cheap. 4953 Page. (c)

HOUND—For sale, 3 months' old beagle; cheap. 2724 Utah.

KITTENS—For sale; Persian Angoras, $3; ideal pets for children. 3111 Olive.

KITTENS—For sale, 2 fine pedigreed Persian; leaving city; must sell. Call evenings. 4048A McPee av.

MILCH COW—For sale; very fine. 129 Carson rd., Ferguson.

OPOSSUM—For sale, and 3 young ones. 4421 S. Broadway.

PIGS—For sale; young; good stock. 129 Carson rd., Ferguson.

POODLE—For sale, toy; $4. 4531 Claxton.

POODLE—For sale, French, 14 months old; house broke; sell cheap. 820 Lafayette.

PUP—For sale, splendid airedale pup, 6 months old; cheap. 1647A S. Jefferson.

PUPS—For sale, Fine black and tan. 2307 Shenandoah.

PUPS—For sale; black and tan; $1.50. 5041 Rosa av.

PUPS—For sale, genuine French poodles. Call any time. 2007 Mallinckrodt st.

PUPS—For sale, bull, brindle, male, $3 to $5. T. G. Goss, St. Jacob, Ill.

PUPPIES—For sale, Boston terriers, good heads, tails and markings. 2423 N. Union.

PUPPIES—For sale; brindle bulls, fox terriers, Scotch collies, etc. 3111 Olive.

PUPS—For sale, toy poodle. 6807 Magnolia.

PUPS—For sale, Irish setter; beauties; reas. 7009 Robin, 1 block north of Page.

PUPPIES—For sale, bull puppies. 1501 Mullanphy st.

PUP—For sale, Pomeranian, blue and black; cheap. 1231 N. 13th st. (c)

PUPPIES—For sale; Boston terrier; pedigreed. 4321A De Soto.

PUPS—For sale, collies, fox terriers; good watch dog, cheap. 3869 Magnolia. Grand 359J.

PUPS—For sale; Airedale; pedigreed; registered; sire silver cup winner; reasonable. 3216 N. Newstead.

PUPS—For sale, and grown dogs; good stock; well marked; see them. 3939 North Market.

PUPPIES—For sale, toy bleach tan puppies; thoroughbred. 3906 Laclede. Lindell 2457.

PUPPIES—For sale, Airedale, and grown dogs; pedigreed; guaranteed. Dr. Huffnagle, 2520 S. Jefferson.

PUPS—For sale, pit bull terrier, females, beauties, brindle and white, 3 months old, pedigreed; finest companions and watch dogs; price $5. Illini Kennels, Carthage, Ill. (c99)

PUPPIES—For sale, canaries, pets and supplies of every description; cages, seeds, books, remedies, etc.; open every day, 7 a. m. to 8:30 p. m. We ship everywhere; call or write. National Pet Shop, 3111-3113 Olive st. (99)

PUP—For sale, Pomeranian; male; best bred pup in America; will be show specimen; six champions in pedigree; parents are imported toys; both are winners in England and America. Mrs. Ed Martin, 1241 Hamilton. (c)

RABBITS—For sale; utility stock, New Zealand and Flemish. 5710 North Market.

RABBITS—For sale, all kinds; cheap. 1912 S. 12th.

RABBITS—For sale, young Flemish Giants; also Peruvian pigs. 3144 Caroline.

RABBITS—For sale; young white giants. 2911 Minnesota.

RABBITS—For sale, 1 buck, 1 doe, and litter of 5; cheap. 4864 Mecklenburg.

RABBITS—For sale, Flemish Giants, buck, prize-winning stock; cheap. 1447A Burd.

RABBITS—For sale; fine Flemish Giants, all kinds, old and young. Call Sunday till 2 p. m. 8512 Minnesota av.

RABBITS—For sale, fullblooded New Zealand rabbits; selling out; trio or separate. 2520 Clara av.

RABBITS—For sale, 3 rufus red, 4 Fleming heavyweight bucks, pedigreed; cheap. 3614 S. Spring. (c)

RABBITS—For sale; pedigreed New Zealand Reds. 5479 Davison; Bellefontaine car north. (c)

RABBITS—For sale; pedigreed rufus reds, flemish giants; new Zealands. Famous Rabbitry. 3657 S. Grand. Sidney 2425W.

RABBITS—For sale; Belgian hares, Rufus reds, New Zealands; young and old. 3854 Lincoln.

RABBITS—For sale; Belgian, Hollander, Flemish giants, Rufus reds; some bred does; youngsters 50c up. 7924 Pennsylvania.

FINE Airedale, 9 months old, 2 fine black and tan terriers, cheap. Hillis, 3614 S. Spring.

RAISE Belgian hares for me; I furnish all grades of stock at from $2.50 up, and buy all you raise at 30 to 60 cents per pound, live weight; my famous instruction booklet and full particulars 10 cents (silver); none free; my big new book just off press; "Commercial Rabbit Farming and the Food Supply," price 50c. Frank A. Cross, 6433 Ridge, St. Louis, Mo. (c99)

ANIMALS

FOR SALE

RABBITS—For sale; [illegible] rufus reds, ready to breed; 5 pairs Flemish, $10 pair; youngsters, $2.50. 3614 S. Spring.

SOW—For sale, [illegible] quilts. 7421 Hoover av.

SQUIRRELS—For sale, [illegible] with cage. [illegible]

HIRE [illegible] M. [illegible]

AT STUD—[illegible] fee $10 [illegible] 111L.

RABBIT AND CAVY

Lawn Show today at 4249 Peck st.; all varieties [illegible] exhibition [illegible] 7 p. m. [illegible] received [illegible] north [illegible]. ST. LOUIS PET STOCK ASSOCIATION.

POULTRY and BIRDS

Solid agate, 15c line, minimum 30c. Discount 1c per line on three or more insertions.

WANTED

CANARIES Wtd.—Females; pay cash; write price [illegible]. Box E-171, Post-Dis.

PIGEONS Wtd.—Pouters, red or yellow; write price and sex. 3111 Olive.

PULLETS Wtd.—10 Rhode Island reds, no pedigreed [illegible]. Box B-373, Post-Dispatch.

HAMBURG

HENS—For sale, silver Hamburg. 3940 North Market.

LEGHORN

CHICKENS—For sale, white leghorns and rock, [illegible] 5661 Kennerly.

CHICKENS—For sale, 7 and 9 weeks old s. c. white leghorn [illegible] best trapnested [illegible] parts of [illegible] Wall st. [illegible] west of [illegible] Cen. 9865J.

COCKERELS—For sale; [illegible] 5337 Ridge [illegible]

HENS—For sale; 12 white leghorn. 1829 S. Jefferson.

HENS—For sale, 18 hens [illegible] weeks [illegible] 4101 Concordia [illegible]

PULLET HENS—[illegible] comb [illegible] dozen [illegible] Mo.

ROOSTER—For sale; brown leghorn. 4412 N. 21st st.

MINORCA

COCKEREL—For sale; fullblooded single-comb black minorca [illegible] St. Louis.

CHICKENS—For sale [illegible] 6275 Pa[illegible]

POULTRY—For sale, [illegible] black minorca, heavy weight [illegible]

ORPINGTON

CHICKENS—For sale, [illegible] orpington; cheap. [illegible]

PLYMOUTH ROCK

BARRED ROCKS—For sale, 12, laying; 1 rooster, $1.25 each. Roedner. 5734 Tyler.

CHICKENS—For sale, 10 barred rock [illegible] 5735 Delmar. (c)

CHICKS—For sale, barred rock, cockerel [illegible] bred [illegible] $20. 1284 Wagner [illegible]

HENS—For sale [illegible]

RHODE ISLAND

CHICKS—For sale, rhode island red baby chicks [illegible] Hatchery, 9825 Jo[illegible] Broadway.

CHICKENS—For sale, pen of 6 hens and rooster [illegible] reds or barred rocks. 2632 S. Jefferson.

HENS—For sale, 5 laying hens, rhode island reds [illegible] cheap [illegible]

EGGS—For sale, rhode island [illegible] per setting [illegible] 1512 N. Taylor av.

PULLETS—For sale, [illegible] laying [illegible] chicks; [illegible] 4864 Mecklenburger.

WYANDOTTE

CHICKS—For sale, 3 months [illegible] wyandottes [illegible] Delmar [illegible]

SILVER-LACED WYANDOTTES—Must sell my [illegible] make room [illegible] Market [illegible] to a good [illegible]

POULTRY—MISCELLANEOUS

BABY CHICKS—15c [illegible]

CHICKS—For sale [illegible] 3718 N. Grand [illegible]

CHICKS—For sale, 2½ weeks old [illegible]

CHICKENS—For sale [illegible] rabbits [illegible]

CHICKENS—For sale [illegible] rooster [illegible]

CHICKENS—For sale [illegible] to 50c [illegible]

CHICKENS—For sale [illegible] weeks [illegible]

CHICKENS—For sale, [illegible] hens [illegible] Caroline.

CHICKS—For sale [illegible] new [illegible] ers. 424[illegible]

BABY CHICKS—[illegible] Leghorns [illegible] minorcas [illegible] $2 a doz[illegible]

BABY CHICKS—[illegible] leghorns [illegible] minorcas [illegible] dottes [illegible] where.

HENS—For sale [illegible] cheap [illegible]

HENS—For sale [illegible] with [illegible]

HENS—For sale [illegible] 2808 [illegible]

HENS—For sale [illegible] island [illegible] chickens [illegible] 1938W.

LAYING HENS—[illegible] North Market [illegible]

PEACOCK—For sale [illegible] Call S[illegible]

PIGEONS AND PET BIRDS

CANARIES—[illegible] Write [illegible]

CANARIES—[illegible] Whittier [illegible]

CANARIES—[illegible] colors [illegible]

CANARIES—[illegible] cheap [illegible]

CANARY BIRDS—[illegible] songs [illegible]

CANARIES—[illegible] all colors [illegible] Evans a[illegible]

CANARIES—[illegible] seeds [illegible] everywhere [illegible] 3111-3113 [illegible]

CANARIES—[illegible] canaries [illegible] out [illegible] net singers [illegible] guarantee [illegible] necessary [illegible] ship any[illegible] well. Ok[illegible]

CANARY BIRDS—For sale [illegible] 2307 S. 9th. (c)

CANARY—[illegible] singers [illegible]

CANARY BIRDS—[illegible] singers [illegible]

CANARY—[illegible] Meyer [illegible]

PARAKEETS—For sale [illegible] 717 [illegible]

PARROT—For sale [illegible] 2703 Stoddard.

PHEASANTS—For sale [illegible] silver [illegible] Minnesota.

PIGEONS—For sale [illegible] Indiana [illegible]

PIGEONS—For sale [illegible] no com[illegible]

PIGEONS—For sale [illegible] homers [illegible]

PIGEONS—For sale [illegible] homers [illegible]

PIGEONS—For sale [illegible] Lyman [illegible]

PIGEONS—For sale [illegible] stock [illegible] Merrill [illegible]

PIGEONS—For sale [illegible] white [illegible] day. 2716 [illegible]

Used [illegible] being [illegible] Wants [illegible]

Poultry Problems Solved

Hot Weather Ailment.

I keep my flock of chickens in separate pens where they have plenty of room. They seem well and healthy, eat all they can get, and I give them plenty of buttermilk. I see that they get no more than they will clean up. I start them with oatmeal and then feed some chick feed. When two weeks old I begin to feed them chicken chowder. This is the routine I have followed successfully three or four years. My first flock, now about 9 weeks old, did fine, and I lost none. But the later ones, when they get 2 or 3 weeks old, are lively and will eat, but all at once fall over and their crops swell up. Sometimes they die in a few minutes while others revive, but the same thing may happen next day. I keep things sanitary, watch their drinking water closely, and for greens I feed them young lettuce. Can you tell me the cause and suggest a remedy?—Mrs. L., St. Louis, Mo.

The symptoms indicate a form of apoplexy which is prevalent in the hot weather months. Rich or concentrated food, not sufficiently balanced with bulky green food, causes this condition in connection with the heat. Such fat and heat-producing feeds as corn, if fed too heavily, or of meat, in fact any rich food, are most often responsible for the trouble. You state that you are feeding lettuce for green feed. I doubt whether you are feeding enough. Many poultry raisers intend to supply the needs of their flocks for green feed with lettuce, but the quantity is so small, or the feeding is so often neglected that it is of small benefit. I have heard of no losses from this ailment where birds have had access to green range, even if only on the lawn, provided good judgment was used in giving other feeds. Constant exposure to the hot sun in yards, of course, increases the danger from the disease. The swelling of the crop may or may not accompany this condition. Impaction, or the condition known as "crop-bound," may be relieved by giving the bird some olive oil and then kneading the contents of the crop until they are worked out. In extreme cases lancing must be resorted to.

Feathers Needed.

My hens have no feathers on the top of their heads. Can you tell me what this trouble is?—P. O., St. Louis.

Either the males have pulled out these feathers or the depluming mite may be at work. If the former is the cause the skin is most cases will be red and sore. If the mites are there you can usually notice masses of scale about the stumps of the feathers. If examined under a strong microscope these masses will be found to be made up of numerous mites and the debris which they have caused. A little carbolized vaseline will destroy them.

Poultry Manure High in Fertilizing Value

Poultry kept on the farm or on the suburban or village lot will enrich the soil. The town poultry raiser can make mighty good use of his poultry manure upon his grass, vegetable garden and flowers. It should not be wasted. Some recommend that it be put into barrels or into a compost heap till thoroughly rotted. Poultry manure so treated is valuable, and often it is not easy to use it otherwise, but I have always tried to apply it to the ground as fresh as possible. This is a good rule in using all kinds of manure.

The value of poultry manure is variously estimated at from $10 to $20 per ton. It should be remembered, in poultry raising, that to sell live animals from the farm does not materially impoverish the soil, while the selling of grain does impoverish the soil greatly. I do not doubt that many farmers especially lose $100 to $200 in poultry manure annually without knowing it. This amount of money can be used to mighty good advantage in these days.

Practical Value of Fancier's Breeding

Often the so-called practical poultry breeders say uncomplimentary things about the so-called fanciers, charging that the latter overlook utility points and are seeking only fine feathers.

It may be true of a few fanciers, but of the great majority of breeders of pure-bred poultry it is not true. The American Standard of Perfection describes as its ideals birds that have good market qualities, full broad breasts, roomy bodies, good size. It is the breeders of pure-bred stock that have brought about the great improvements in our American poultry.

Point me to one the so-called practical breeder of common stock has done to uplift the poultry industry. He has done nothing, and usually is not capable of doing anything except to criticise those who are trying to do something.

POULTRY AND BIRDS

POULTRY SUPPLIES

CAPONIZING SETS—Big profits are made from capons; send for free pamphlet telling all about caponizing [illegible] St. Louis Seed Co., 411 Washington av.

INCUBATOR—For sale; 120-egg; $4; gas or oil. 2850 Lafayette av.

LOTS OF EGGS—That's what poultry raisers report during the winter when they've used Conkey's Poultry Tonic [illegible] St. Louis Seed Co. [illegible]

NOW is the time to preserve eggs with WATER GLASS; [illegible] St. Louis Seed Co., 411 Washington.

AQUARIUMS, FISH, ETC.

AQUARIUM—For sale; 12-gallon; fish, snails and plants; cheap. 2643 Osage.

AQUARIUM—For sale; [illegible] Peterson, 4521 Cote Brilliante. Delmar 2251R.

FISH GLOBE—Beautiful [illegible] $3.50; fine outfit; bargain. [illegible] Post-Dispatch.

BEES AND BEE SUPPLIES

SUGAR is scarce; big money in bees; [illegible] St. Louis Seed Co., 411 Washington.

SHIPPING OF EGGS WITH BUT LITTLE [illegible]

Two-Year Test Shows [illegible] Cent Damage of Ship[illegible] Averaging 1200-Mile [illegible]

Color of Cooked Y[illegible] Is a Matter of [illegible]

Poultry Always [illegible] to Farmers' E[illegible]

Government's R[illegible] for Worms in C[illegible]

SHIPPING OF EGGS IS WITH BUT LITTLE LOSS

Two-Year Test Shows One Per Cent Damage of Shipments Averaging 1200-Mile Haul.

Investigations by the U. S. Department of Agriculture, covering two years, show that the total damage to eggs shipped in carload lots was less than 1 per cent of the whole. Ordinarily the loss ranges between 3 and 9 per cent. This saving represents an enormous quantity in the aggregate, all of which is brought about with just a little care by the individual handling eggs. In this investigation the eggs were shipped an average distance of 1200 miles.

These recommendations are made by the department investigators to reduce losses of eggs in shipping: Eggs should be packed in new standard cases made with five or preferably six three-penny cement-coated nails at each corner of the sides and bottom and at the center partition. Cases made of cottonwood have, on the whole, the greatest number of advantages. Medium fillers (three pounds, three ounces) or heavies should be used. It is necessary that the fillers be perfectly new. Suitable cushions of excelsior, with a flap, should be placed on the top and bottom of each case. Corrugated board on the top of the case affords practically the same protection as the excelsior cushion, provided it takes up the slack.

When the cars are loaded, the cases should be packed to prevent play. The amount of damage in cars buffed with straw was less than in cars buffed with wood. In placing the buffing, care should be used not to prevent the circulation of air, which is essential to good refrigeration.

Bulletin No. 664, recently issued by the Department of Agriculture, contains a discussion of the experiments and describes the best methods of packing and shipping eggs.

Color of Cooked Yolk Is a Matter of Taste

There is difference of opinion about the desired color of the cooked egg yolk. We are all familiar with the fact that the yolk of a fried egg, for example, may be light or dark. Some prefer one color, some the other. I heard a woman say recently that she liked an egg of rather high color, because it looked richer to her. I do not agree with her. I like to see a light-colored yolk. It looks more tempting to me. I feel better assured that it is fresh. I know that many newly laid eggs are rather dark in color. I know also that often a light-colored yolk becomes darker as it grows older. So I am suspicious about the age of a dark yolk.

Those who have lived in different parts of the country know that light yolks are more often seen in the West, where most of the grain is raised. It has seemed to me that one can almost tell in the dining cars or restaurants when he reaches the grain-growing Middle West by the color of the egg yolks. The color is chiefly influenced by the feed. The French are good judges of food products, as well as skillful in their preparation. My information is that they like a "rich" colored yolk. Nevertheless, I am not convinced. A pale yolk does not look "weak" to me. It looks fresh and inviting. But I admit that all this is to some extent a question of taste, and that about mere taste there can be no dispute.

Poultry Always Adds to Farmers' Earnings

We haven't learned yet in this country to farm in a very intensive way, as do the farmers of France and some other European countries or China. When we do learn it, as we shall when we must learn it, we shall appreciate more fully the value of poultry and of the other smaller items of agriculture.

The papers have been telling of the New Jersey truck farmer who made a net profit last year of over $50,000. He made this out of little stuff, on soil comparatively poor, putting $250 worth of manure per acre upon it. This is the kind of farming which, in the future, will be more fully appreciated than now.

Near our large cities there should be more small tracts, "home crofts," as they are called in Scotland, perhaps of a few acres only, where are raised vegetables, fruits and poultry. There will always be good profit in such intensive farming for those who know how, or will learn, and who are willing to work.

Government's Remedy for Worms in Chickens

"Very successful" is the way a Massachusetts poultry raiser describes a remedy for worms in chickens, suggested to him by a United States Department of Agriculture official after recommendation by investigators in the California Experiment station.

The poultry raiser added in his letter of thanks, that thorough trials of other remedies had failed. That which he praised follows:

"Give the chickens no food or water for 24 hours before treating; then feed half the usual amount of ground feed in which has been mixed finely chopped tobacco stems soaked for two hours in all the water they will absorb. One pound of tobacco stems (weighed before soaking) is sufficient for 100 birds. Two hours after the chickens have eaten the medicated mash, give them one-fourthof the usual ration of ground feed mixed with water in which Epsom salt has been dissolved, using 11 ounces of Epsom salt for 100 birds.

"To reduce the chances for further infestation all manure and loose dirt should be removed from the chicken yard and the pens and the roosts thoroughly scalded and cleansed with hot water."

HENS WILL NOT LAY IF THEY'RE NOT WATERED

Hot Weather Always Trying and Their Thirst Must Be Quenched.

The hot weather of midsummer is hard on fowls, and is especially so if they do not at all times have plenty of good water. Not to provide it is inexcusable. The laying hens need it for egg production, for eggs are chiefly water. The grown stock needs it to counteract the effects of heat. The chicks will not make good growth without it. And it should be pure water, renewed several times a day. The vessels should be kept clean, not merely by rinsing them out when water is placed in them, but by being thoroughly washed and scalded once or twice a week at least.

So-called chicken "cholera" is a poison in the system, very often caused by bad water. The common combination in summer of heat, lice and bad water is fatal to success with poultry. The lice can be killed. The water can be pure.

While the heat cannot be entirely overcome, its evil effects can be mitigated by pure water, absence of lice, by shade and by as good a movement of air as can be provided, not forgetting that fowls, as well as human beings, should have food different in hot weather from that provided in cold weather.

Feeding Is Always a Persistent Question

The greatest, most persistent of all questions in poultry raising is the feeding question. It is more pressing now than ever before. At this season we are all interested in the feeding of little chicks especially. It is a question calling for plenty of thought and study, but after all it is not a complex question. The food should be simple, wholesome, and should, if possible, be provided in fair variety. Of course, waste products, especially at this time, should be provided. The problem will be simplified if dependence is placed mainly upon dry feeds and green stuffs.

The writer long ago came to the conclusion that wet mashes are not necessary, and that, indeed, there will be more hardiness and less disease in the chicks, and less labor for the owner, if the feed is given in dry form, though if one is "forcing" broilers for early market, the little chicks will grow somewhat more rapidly if fed certain wet mashes. It cannot be too often repeated that chicks do not require to be fed for 36 or 48 hours after they are out of the shell. Hard-boiled eggs are commended as a first food. They are good, but their use is not necessary. The infertile eggs from under the hen or in the incubator may be used for this purpose.

Feed the little chick what he will clean up, and feed often. And if skim milk or sour milk or buttermilk is available, do not on any account omit. It is the very staff of life for growing chicks and of course plenty of clean water at all times is a self-evident necessity.

Eliminate the Slacker in Your Poultry Pen

Waste is the great economic crime, the wastes that come from idleness, misdirected effort, unwise marketing, poor quality. It has been estimated that the American people waste nearly enough to carry along the war. It is a time for elimination of wastes in the poultry yard. Cut out the surplus rooster, the slacker hen, the runty chick, poor stock, poor breeding. Make the flock productive. And resolve to know each month just what you are doing. Keep a poultry account book. Know whether you are losing money or making a profit, and find out why the losses and gains.

City News in Brief

ANNOUNCEMENTS

The Rev. E. Duckworth, rector of the Church of the Redeemer, Euclid avenue and Washington boulevard, will occupy his pulpit at both morning and evening services today, after an absence of four weeks.

The women of the Evangelical churches of St. Louis will have charge of the War Savings Stamp booth in front of the postoffice on Olive street on Wednesday.

Miss Julia May Cassidy, 14-year-old daughter of Mr. and Mrs. George F. Cassidy, 7519 Rankin boulevard, Richmond Heights, was awarded the scholarship to the Loretta Academy at the graduation exercises of the 1918 class of the Immaculate Conception School Sunday.

Joseph Lee of Boston, a member of the Fosdick Commission and chairman of the Board of the War Camp Community Service, will be the guest of the Woman's Committee of the Soldiers' and Sailors' Club at a luncheon tomorrow at the Statler Hotel. He is the originator of soldiers' and sailors' clubs in America.

Dr. H. R. Hamburg, with offices in the Mermod-Jaccard Building, has been commissioned as First Lieutenant in the Dental Reserve Corps and will depart July 14 for Fort Sam Houston, Tex.

There will be a meeting of the Brotherhod Welfare Association and friends this afternoon at 3:30 at the Brotherhood Hall, 617 Elm street. The main address will be made by Charles L. Delbridge on the subject of "Human Efficiency." Short addresses will follow by Jacob Levine, James Eads How and others.

The Building Committee of the Evangelical St. Paul's Church of Oakville announces that the cornerstone laying for their new church will take place next Sunday afternoon at 2:30 o'clock. The new building, which is being erected at a cost of $25,000, is located on the east side of the Telegraph Road, about three miles south of the Jefferson Barracks.

The Children of America Loyalty League asks the women of St. Louis to look through their scrap bags and send to their headquarters, 320 Boatmen's Bank Building, wool binding braid, such as is used on bottons of dress skirts. They need this to bind bedside slippers for our sick soldiers. They also want to know how many will ravel or rip old sweaters, that they may have the yarn to knit hoods for the children of Belgium, France and Italy.

The Children's Industrial Farm Association, which has facilities at Eureka, Mo., for giving poor children of St. Louis a two-weeks vacation in the country, has invited a number of guests to attend the Fourth of July celebration at the farm Thursday. There are now 180 children at the farm.

Preparations are being made by the women of Ferguson for the presentation of a pageant at the Ferguson public school grounds the evenings of Aug. 23 and 24. The pageant is called "Periods in American History," and was written by Mrs. C. L. Slocum. It will be given for the benefit of the Navy League.

The Roman Legion of America, of which G. Giuseffi is president, will meet at 3 o'clock this afternoon at the Knights of Columbus Building to make arrangements for participation in the Fourth of July celebration. Presidents of all Italian societies in the city have been invited to attend.

Ten children living in the neigh-borhood of Hamilton and Easton avenues earned $17.50 for the Red Cross fund by a show they gave last week. They are Anita Weininger, Gertrude Dombkins, Eileen Lee, Virginia McCarthy, Geneva Ewing, Georgia Meyer, Bernice Marty, Fannie Katz, Joseph Smith and Mildred Wiand.

The Scottish Clans of St. Louis will celebrate Independence day Thursday with a picnic at Normandy Grove, for which tickets are being sold at 25 cents each, all the proceeds to go to the fund for the Happiness Hut of the Railroad Y. M. C. A.

MISCELLANEOUS

The St. Peter's Evangelical Church, St. Louis and Warne avenues, will observe the seventy-fifth anniversary of its founding Sunday, July 14. This is one of the oldest congregations of the city, having been founded July 16, 1843. In 1845, under the leadership of the Rev. G. W. Wall, it built its first churches, one at Fifteenth and Carr and the other at Third and Soulard, to accommodate its wide range of members. With the migration westward the foundation of the chapel of the present church was laid in 1906.

Latest Casualty List

Names of American Soldiers Killed, Wounded and Missing.

By the Associated Press.

WASHINGTON, June 29.—The army casualty list today contained 42 names, divided as follows:

Killed in action, 5; died of wounds, 12; died of accident and other causes, 2; died of disease, 2; wounded severely, 14; missing in action, 7.

These figures bring the total army casualties to the following:

Killed in action	1,188
Died of wounds	472
Died of disease	1,284
Died of accident and other causes	462
Lost at sea	291
Wounded (all degrees)	4,982
Missing (including prisoners)	382
Total	9,061

Only one Missourian appears on the list. He is Owen McCammon, a private, of Springfield, Mo., who is listed as severely wounded.

Killed in action—Privates Eugene M. Conner, Winchendon, Mass.; Charles Dubuque, Nashua, N. H.; Charles Roy, Lowell, Mass.; Earl L. Severance, Topsfield, Me.; Fred Sherman, Calais, Me.

Died from wounds—Sergts. Chester Monga, San Mazzaro, Italy; John R. Tippet, Sesser, Ill.; Corps. Robert E. Goodykoontz, Columbus, O.; Daw White, Tanksley, Ky.; Privates. Wm. F. Bell, Cortland, N. Y.; Carroll C. Gates, Hillsboro, Ore.; Louie C. Green, Middletown, N. Y.; Henry J. Hessen, Brookfield, Wis. Adam V. Mixtacki, Pulaski, Wis.; William H. Osborn, Troy, N. Y.; Oakley O. Traynor, Flint, Mich.; Michael W. Wilman, Ashland, Wis.

Died of disease—Corps. Harold Martin, Winnemucca, Nev.; Harry A. Strand, Princeton, Ill.

Died from accident and other causes—Cook William J. Hushlaw, Cohoes, N. Y. Private John Urey, Laurel, Pa.

Wounded severely—Sergts. Henry L. Baribault, Springfield, Mass.; John J. Hogan, Syracuse, N. Y. Corps. Emmons A. Boynton, Augusta, Me.; Harry H. Chidsay, East Haven, Conn. Privates John W. Bresinhan, Rochester, N. Y.; Frederico D. Gaviola, Massin, Philippines; Jim T. Harrison, Whigham, Ga.; Owen McCammon, Springfield, Mo.; Clarence L. McConnick, Lodi, Cal.; Allie Michaud, Brownville, Me.; Henry Montandon, Philadelphia; Oresto Nigro, Souignono, Italy; Frank Rusen, Erie, Pa.; A. Monford Wyckoff, Mattituck, N. Y.

Missing in action—Lieut. Phillip W. Davis, West Newton, Mass. Corp. Leroy E. Congleton, Philadelphia, Pa. Privates Arthur L. Drake, Bay Shore, N. Y.; Ernest A. French, New Haven, Conn.; Lloyd B. Mapes, Akron, O.; Charles B. Reese, Spring Hill, N. C.; Jos. Slack, Springfield, Ill.

Previously reported missing, now returned to duty: Archie K. Coneau, Haverhill, Mass.; Michael W. Powers, New Haven, Conn.

24 Killed in Action in Marine Corps Casualty List.

By the Associated Press.

WASHINGTON, June 29.—The Marine Corps casualty list today contained 43 names, divided as follows: Killed in action, 24; died of wounds, 11; wounded severely, 8.

These figures bring the Marine Corps casualties to the following:

Killed in action	250
Died of wounds	128
Died of disease and other causes	22
Wounded	803
Missing (including prisoners)	2
Total	1,205

The list:

Killed in action—Sergts. Wm. J. McColma, Portland, Ore.; John C. Peggs, Canton, N. Y.; William J. Spire, Nashville, Tenn. Corps. John W. Bloomquist, Cheney, Wash.; Michael Loftus, Cleveland, O.; Harold R. Kerr, Bellefontaine, O.; Robert J. Pomeroy, Baltimore, Md. Privates Claude A. Babb, Hampton, Ga.; Jack Bamforth, New York City; Charles Belk, Pittsburg; Walter S. Bigley, Pittsburg; Leslie Biglow, New York City; Frank J. Bokosky, Scranton, Pa.; Jos. B. Gaylor, Mount Houston, Tex.; Frank M. Costello, St. Helena, Md.; Oscar Cottrell, Tuscaloosa, Ala.; James B. Deans, Middlesex, N. C.; James I. Bodd, Marietta, O; Paul W. Gall, Dolton, Ill.; Leo T. Leyden, Denver; James McKenna, Brooklyn; Ralph J. Roehrig, Detroit; Sidney C. Roberts, Toledo, O.; George Tomaka, South Chicago, Ill.

Died of wounds received in action—Sergts. Fred W. Stockham, Belleville, N. J.; Walter F. Duda, Chicago; Herbert E. Green, Indianapolis. Privates Peter R. Brolander, Lake City, S. D.; Hogey Brown, Rock Creek, Tex.; Harold C. Geiger, Mount Vernon, Ga.; Edward L. Kreiger, Buffalo, N. Y.; Rexall J. Rawlings, Washington, D. C. Corp. Raymond F. Connelly, Rock Island, Ill. Privates Louis J. Downard, Arnold, Pa.,; William E. Weeks, Waverly, N. Y.

Wounded in action (severely)—Corporal Hiram B. Schuler, Milwaukee, Wis. Privates Edwin C. Belles, Wallula, Wash.; Fred Gordon Jr., Chicago; David W. Hamlin, Oberlin, O.; Abraham L. Ommundsen, Brooklyn; Lowell F. Richardson, Salt Lake City; Leon F. Skala, Chatham, N. Y; John M. Calhoon, McNary, La.

Francis Mendez, Consul of Chile in St. Louis, has left for Chile on leave of absence. He will remain away for six months, during which time the consulate will be in charge of Octavius Mendez, Consul ad interim.

"I HAVE used Dr. Caldwell's Syrup Pepsin and find it a most effective and pleasant laxative—one that is worth recommending to one's friends. I know that my health has been greatly improved since using it."

(From a letter to Dr. Caldwell written by Miss Alice Lombard, 22 Boylston St., Springfield, Mass.)

Dr. Caldwell's
Syrup Pepsin
The Perfect Laxative

Sold by Druggists Everywhere
50 cts. (Two Sizes) $1.00

A mild, pleasant-tasting combination of simple laxative herbs with pepsin. Brings relief without griping or other discomfort. A trial bottle can be obtained free of charge by writing to Dr. W. B. Caldwell, 458 Washington Street, Monticello, Illinois.

For Your Afternoon, a Special Luncheon at Cool, Delightful
BEVO MILL
Every Day From 2 P. M. to 6 P. M., 60c
THE BEVO MILL HENRY DIETZ LESSEE FORMERLY MANAGED "FAUSTS"

No. 1 Chicken Salad Bread and Butter Ice Cream or Cantaloupe Coffee or Iced Tea

No. 3 Iced Cantaloupe Assorted Cold Meats, Potato Salad Bread and Butter Coffee, Iced Tea or Bevo

No. 2 Grant's Farm Cottage Cheese With Chives Bread and Butter, Tomato, Stuffed With Chicken Salad Coffee, Iced Tea or Bevo

No. 4 Pickled Herring Boiled Potato Cottage Cheese Bread and Butter BEVO

Nice fresh air—away from business. The place for a fine afternoon for the ladies and children. Come out in your car. Ladies invited to hold their parties here afternoons.

AMUSEMENTS AMUSEMENTS

BETTER HURRY NOW

and get tickets, for it's only once in a lifetime you have an opportunity of seeing these three American stage favorites together—

HELEN WARE
ROBERT EDESON
HENRIETTA CROSSMAN

An Incomparable Trio of Stars IN
"FIGHTING FOR FREEDOM"

St. Louis' gigantic war pageant with an all-star cast and 1000 performers—will keep all St. Louis talking months after it has closed. You'll miss more than you bargain for if you miss this mammoth, soul-stirring spectacle.

Municipal Theater
JULY 4, 5, 6 and 7
BUY YOUR TICKETS WITHOUT DELAY
AT KIESELHORST PIANO CO., 1007 OLIVE ST.
Seats 10c to $1.50—
All seats exchangeable in case of rain!

Entire proceeds to be given to the St. Louis division of our nationally organized war activities.

PARK THEATER Delmar at Hamilton
Evenings at 8:20. Wed., Sat, and Extra "4th" Mats., 2:30
SUN. EVE. AND ALL WEEK
Park Opera Co.
All-Star Cast—Chorus of Thirty—in a Revival of Gilbert and Sullivan's "Ever New" Comic Opera
"H. M. S. PINAFORE"
GREATEST NAUTICAL OPERA EVER PRODUCED
25c, 50c, 75c. Box Seats, $1. "Pop.," 25c, 50c Mat. Wed.
Extra 25c and 50c Mat. July Fourth
Downtown Sale at Kieselhorst's Piano Co. and Columbia Theater

HAMILTON SKYDOME EASTON AND HAMILTON AVS.
FOUR BIG ACTS OF ORPHEUM VAUDEVILLE
Tonight and every night, also Alma Ruben in "Madame Sphinx," a triangle 5-reel feature film. The first show starts at 8:00 p. m. and the second at 9:45 p. m. Entire change of Program Mondays and Thursdays. Music by Maurice Spyer.

Fourth of July Victory Day at
CICARDI'S
Beautiful Gardens
DELMAR AND EUCLID
Special Table d'Hote Dinner From 1 P. M. Until 9 P. M.
THE MENU
Celery Radishes
Tri-Color Canape
Consomme Frappe
Mustiacoli and Mushrooms
Roast Capon, Dressing
Rissole Potatoes, Peas
Lettuce and Tomatoes
Ice Cream Coffee
$1.50
Hear Joe Gill's Symphony Orchestra. Dancing between concerts.

DELMAR GARDEN
Dancing in Villa and Pavilion
EXCELLENT RESTAURANT
A program of music with Madame Louise Arnolda, Ethel Russell, soubrette; Sophie Schaefer, in character songs and Frank Norton, comedian.
The Swimming Pool Is Open
25c INCLUDING BATHING SUIT AND TOWEL 25c
Entrance to Garden After 6—10c

ODEON THEATER
CAROLINA LAZZAIR
Prima Donna
and Assisting Artists
JULY 1st, 8:15 P. M.
Benefit of
RUSSELL HOME
Box Office open all day of July 1st for exchange of tickets for reserved seats.

BASEBALL TODAY
CARDINAL FIELD. 2 GAMES.
CARDINALS vs. PITTSBURGH
Game Starts at 2:00 P. M.
Tickets on Sale at Kieselhorst's, 1007 Olive.

During the first five months of 1918, the Post-Dispatch printed 25,455 Room and Board Want Ads—5250 more than the FOUR other St. Louis newspapers combined.

PHOTO-PLAYS

NEW GRAND CENTRAL
GRAND AND LUCAS. PALACE OF MASTER DRAMAS AND MUSIC.
SPECIAL DOUBLE PROGRAM:
Mae Marsh in a Romance "BELOVED TRAITOR"
* * * *
"THE FLOOR BELOW" Comedy Drama With Mabel Normand
Continuous Performance From 2 to 11 P. M. Daily. Prices: Before 5:30, 15c; After 5:30, Main Floor 25c; Balcony, 15c. Children Under 12 With Parents, Free. Humfeld's Concert Orchestra.

U. S. MARINES ROUT FOE
"Fiercely Fighting Marines Lead Big Drive"—Post-Dispatch.
SEE THE SAME "DEVIL DOGS"
Who Stopped the German Drive on Paris at the Marne in the Smashing Photo Drama
"THE UNBELIEVER"
A Picturization of Mary Raymond Shipman Andrews' Novel,
"THE THREE THINGS"
—AT—
NEW DELMAR THEATER AND AIRDOME, 4938 Delmar Av.
LAST DAY TODAY. ALL SEATS, 20c
Show in Theater, Continuous, 2 to 11. Show in Airdome, 9 to 11 Continuous.

THE CENTRAL Sixth and Market Sts.
FIRST TIME AT REDUCED PRICES
THE FALL OF THE ROMANOFFS
SEE TOBOLSK WHERE THE CZAR OF RUSSIA AND HIS FAMILY WERE IMPRISONED. THE INSIDE FACTS OF THE FALL OF THE RUSSIAN MONARCHY.
THE MOST TIMELY PICTURE OF THE DAY
WITH ILIODOR, CONFIDANT OF RASPUTIN, THE DRUNKEN, ILLITERATE SLED DRIVER, THE IGNORANT IMPOSTOR WHO CAUSED UNTOLD SUFFERINGS IN THE RUSSIAN EMPIRE.
THE GREATEST PRODUCTION EVER SHOWN
IN A DOWNTOWN PHOTOPLAY THEATER AT POPULAR PRICES
ONE WEEK ONLY. CONTINUOUS 10 A. M. TO 11 P. M. ALL SEATS, 15c

CINDERELLA Cherokee at Iowa
Tonight 7:30 in Airdome.
5—Big Acts Vaudeville—5
SESSUE HAYAKAWA in "HIDDEN PEARLS"
Hearst-Pathe News, Christie Comedy.
Change of Program Daily Except Thursday.
Admission: Adults 10c, Children 5c.

CANARIES DOES YOUR CANARY SING?
If not, don't fail to try Haller's "Dutch Song Restorer." It never fails to restore voice. Price, 15c; by mail, 20c.

HALLER'S BIRD STORE
523 Franklin Av., St. Louis, Mo.

EXCURSIONS EXCURSIONS

SELECT MONDAY FAMILY CRUISES ON THE MARVELOUS SIDE-WHEEL
EXCURSION STEAMER "SAINT PAUL"
EVERY MONDAY, COMMENCING JULY 1

MONDAY CRUISES
To Alton and the Illinois River. Delightful 125-Mile Outing. Bring your basket and your knitting. 400 lunch tables, 500 large rockers, 4500 seats and chairs. Plenty of room for comfort. No crowding. A la Carte Lunches. Leaves 9:30 a. m., lands at Alton, returns 7:30 p. m. Fare $1.

THURSDAY, JULY 4
Celebrate the big National Holiday enjoying the cool, restful ride on the Grand Old Mississippi on the largest, best-equipped and most comfortable excursion steamer on the river. Select Family Cruise (125-Mile Trip) to Alton and the Illinois River. Leaves 9:30 a. m., returns 7:30 p. m. Moonlight Excursion 8:30 to 11:30 p. m.

EXCURSIONS TODAY AT 9:30 A. M. AND 8:30 P. M.
Streckfus Steamboat Line Main 4770. Olive 2441. Central 1065.
WHARF FOOT OF WASHINGTON AV. AUTOS PARKED FREE.

THE COOLEST Steamer "Liberty" THE FASTEST BOAT ON THE RIVER
The Only Boat That Lands at CHAUTAUQUA (Lands for One Hour).
(Every Day Except Monday, Friday and Saturday.)
Leaves 9:30, Return 6:30. Leaves Alton 1 p. m., Returns 5 p. m.
Round Trip—Week Days 25c, Children 15c; Sunday 50c, Children 25c.
SPECIAL EXCURSION 4TH OF JULY—100-MILE RIDE TO ALTON, CHAUTAUQUA AND ILLINOIS RIVER.
Leave 9:15 Sharp, Return 7 p. m. Round Trip 50c, Children 25c.
Leave Alton 12:45, Return 5:30. Fare at Alton 25c, Children 15c.
MOONLIGHT EXCURSION EVERY NIGHT (Except Monday).
SPECIAL MOONLIGHT EXCURSION JULY 4TH.
Leave 8:15, Return 11:30. Fare 25c.
Max Goldman Orchestra. Dancing Free on All Excursions.
Everything Strictly Union. Refreshments Served at Popular Prices.
Main 2898—OFFICE 300 OLIVE ST., HAKES CIGAR CO.—Central 6464.

THE EVENT OF THE SEASON
COMFORTS COMMITTEE OF THE
NAVY LEAGUE
MOONLIGHT EXCURSION
On the Steel Hull Non-Sinkable
"MAJESTIC"
Monday, July 1st
Lv. Locust St. 8 p. m. Tickets, $1
Autos Parked, Attendant in Charge Gratis
Moonlight Excursion
Tonight, Lv. 8 p. m.
ROUND TRIP, 25c

Three IDEAL RIVER Outings OVER THE FOURTH OF JULY
$6 STR. PIASA to the Fisherman's PARADISE, Lang's Beach, and U. S. Gov't Locks at KAMPSVILLE.
Leaves Wed., July 3d, 3 P. M., Ret. Fri., July 5, 6 A. M. $6.48 Round Trip, Meals and Berth.
$9 STR. BALD EAGLE TO CAPE GIRARDEAU AND COMMERCE, MO.
Historical Lower Mississippi River.
Lvs. Tues., July 2, 3 P. M. Returns July 5, 6 A. M.
$9.18 Round Trip, Meals and Berth Included.
$12 THE NEW STEAMER, GOLDEN EAGLE TO PEORIA.
Leaves Wed., July 3, 3 P. M. Returns Sat., July 6, 6 A. M.
$12.42 Round Trip, Meals and Berth Included.
For further information Phone Main 233, Central 628. Eagle Packet Co.

AMUSEMENTS

FOREST PARK
HIGHLANDS
THE BIG PLACE ON THE HILL
SWIMMING, VAUDEVILLE, DANCING, BAND CONCERTS.
St. Louis' Only Summer Garden.
Tickets at Kieselhorst's, 1007 Olive.

"Sports and Fun to Squash the Hun"
Enjoy Your Fourth at the
Scottish Clans' Annual Picnic
July 4th—Normandy Grove
Benefit of R. R. Y. M. C. A. Army Work
ADMISSION, 25c
Marines, Soldiers and Sailors Free

Successful home-making often depends upon good home help. Whether it be laundress, maid, cook or housegirl, POST-DISPATCH Wants reach the largest number of women seeking employment and a little persistent advertising will soon find the kind of a person fitted for every need.

363 ST. LOUISANS IN FIRST BARRACKS GROUP

Four-Day Movement, Beginning Next Friday, Will Put 3912 Men in Army.

The names of 363 St. Louisans selected by six local ward boards to be sent to Jefferson Barracks on the four-day period beginning next Friday, were announced yesterday. This movement is the first of two announced for the ensuing month, which will take a total of 3912 men from the city. The second movement will begin July 15.

The wards which announced their selections are the First, Second, Sixth, Ninth, Eleventh and Twenty-fourth. Following are the names:

FIRST WAR.

CASEY, ARTHUR J.
HERING, CARL.
BATES, JOHN S.
KLEINE, JOHN H.
BRUEMMER, JOHN H.
GASSER, ALBERT F.
STARK, ARTHUR.
LINDSLY, EVERETT F.
KOHN, CLARENCE.
BREITWEISER, LOUIS.
WILLMERING, EDWARD H.
HILDEBRANT, MARTIN.
TEBBE, FRED JR.
KOCH, JOHN.
MUELLER, JULIUS.
WEHMEYER, ROY.
PEARRE, JOHN L.
MARCHLEWSKI, JOSEPH.
BAEUMKER, GEORGE.
VOLLERT, CHARLES A.
SCHAEFER, ALBERT E.
TRINGL, JOHN.
RISTAU, LOUIS H.
DIERKER, FRANK A.
RENSCHER, CHARLES H.
ELLINGTON, FRED W.
MILLER, CHARLES A.
CHARTRAND, ALBERT.
SCHUETTE, BEN.
PELKE, HENRY.
KUTSCHER, CARL.
LAVAN, FELIX.
SURTIN, JESSE H.
SHERMAN, ABRAHAM.
KRUAL, WILLIAM JR.
WESSEL, JOHN E.
MURPHY, ANDREW J.
RECKERT, FRED.
LAMKEMEYER, JOHN A.
WINCHELL, VIRGIL F.
BIERMAN, ROBERT.
SCHNELLE, FRANK.
KREUTER, OSCAR J.
GAERTNER, BEN H.
KESSLER, WILLIAM A.
SCHROEDER, RUDOLPH G.
KRECKOLA, TONY.
HADER, ANTHONY.
NIEBUR, FRANK C.
MAZZIL, ALFRED.
ROST, GEORGE.
TWILLMAN, ELMER H.
SCHWEITZER, ALEXANDER J.
HUBER, HENRY A.
LACEY, CLAUDE O.
HUBMANN, WILLIAM.
OBERBECK, GEORGE H.
EVANS, GILBERT G.
LOTZ, ELMER A.
HAMILL, DAVID M.
SCHONLAU, JOSEPH.
BACHMANN, EDWIN.
KAMMERMEYER, CHARLES J.
SMITH, THOMAS B.
KARR, VERNON.
PERKINS, RAYMOND E.
FOX, HARRY J.
EVELD, LEO C.
BEAUMKER, JULIUS M.
TAYLOR, HAROLD J.

SECOND WARD.

LASPE, AUGUST GEORGE, 3932 Parnell.
LOWE, WILLIAM, 184 Houston st., Batavia, Ill.
GOEBE, WALTER J. W., 2007A Ann.
GUENTHER, EUGENE T., 3920A N. 20th.
RUBEL, RICHARD W., 1403A Newhouse.
SCHAEPERKOETTER, AUGUST HYRAM, 4015 N. 25th.
KNIEST, PETER J., 3320 N. 22d.
WEINER, ALBERT, Newport, R. I.
DAVISON, PIERCE, 2219 Pestalozzi.
McINTYRE, CHARLES, 1523 Destrehan.
KOHRING, WALTER, 1210 Branch.
FEENEY, HENRY W., 3515 N. 11th.
FAIRCHILD, FRANK RAYMOND, 3619 N. 9th.
STEINER, JULIUS B., 1513 Destrehan.
TRAUTMAN, GEORGE EDWARD, 3248 Knapp.
NAGEL, WILLIAM G., 4009 N. 23d.
DICKSON, THOMAS J., 3169 N. 13th.
BEHRMANN, THEODORE JOHN, 2104 Destrehan.
HUEHNERHOFF, HARRY FRED, 2018 Penrose.
KASSING, WILLIAM E., 1900 Mallinckrodt.
WENDT, WALTER E., 1917 Newhouse.
KOHL, JOHN, 3947 Vest.
KELTING, EDWARD, 3203 N. 11th.
LAUSE, FRED C., 824A N. 15th.
DRILLER, ALBERT F., 3928A N. 11th.
TAYLOR, THOMAS E., 914 Angelica.
REISH, ARTHUR E., 3437 N. Broadway.
KRONENBERGER, HERMAN, 3243 Knapp.
MASSEARS, CHARLES, 806 Buchanan.
VIERDAG, JOSEPH J., 2422 Gladys.
O'NEIL, 1208 Montgomery.
NUGENT, JAMES, 105 13th st., Rock Island, Ill.
VILLINGER, CHARLES, 3441 N. 14th.
BRUER, RUDI, 1903 Hebert.
LANGE, LEO J., 3524 N. 14th.
ADLER, ALBERT, 3333 N. 11th.
SCHWARTZ, ERWIN, 3432 N. 14th.
ZASTROW, JULIUS N., 3803 N. 23d.
MILES, EARL H., 3426 N. 14th.
BOSS, CHARLES, 315 Klein.
KOTTENHOEFFER, FRANK JR., 1403 Farrar.
MOHR, HENRY CHARLES, 2817½ N. 14th.

SIXTH WARD.

COUNIS, BILL, 1805 Biddle.
SYDINSKIS, VALTRUS, 3438 Franklin.
VERNON, FRANK C., 208 St. Louis, East St. Louis.
RUEGGER, RICHARD, 210 Av. H, Luxemburg.
GARIG, WILLIAM, 2619 Hickory.
NEAL, EDWARD A., 2025 Tracy, K. C., Mo.
RAMSEY, MAXWELL, 315 Spruce.
QUINN, MIKE J., 616 Walnut.
MILLER, LESLIE G., 1500 Pine.
HARPOLE, ROBERT, 333 S. Clay, Los Angeles, Cal.
KEENE, THOMAS, 1014 Pine.
McCASKEY, D. A., 414 Market.
BROWN, EDWARD E., 1508 Market.
COPPLE, DOMINIK, 518 S. 3d.
GEORGE, ANDREW, 1428 Olive.
BRADY, PETE, Evansville, Ind.
STEINER, OSCAR, Portland Hotel.
SCHUTZ, H., 1810 Olive.
KEISTER, JOHN, 15 N. 15th.
SEILER, FRANK, 4321 Eichelberger.
BUNYARD, WM. C., Fort Worth, Tex., general delivery.
LAWSON, CLAUDE, 600A Market.
POSCH, WALTER, 801 Chestnut.
HALE, CORBIT A., 7115 Forsyth bl.
DONNELL, MAURICE D., 4570 Manchester.
VAPORIAN, A. N., 2105 Market.
TULLO, VINCENT, 740 W. Ohio, Chicago, Ill.
CARD, LEO F., 28 S. 10th.
QUICK, JOHN G., 2116 Eugenia.
GEARHART, LUCIUS B., 1823 La Salle.
FAY, JOHN, 2335 Adams.
DAVIDSON, FIDELER, 318 S. 22d.
SCHAD, FRED, 639 Trumbell av., Detroit, Mich.
NICK, JOHN, 3525 Washington.
KAPLEN, BEN, 2932A Dickson.
DAFFNER, MARTIN, 2728 Chouteau.
MILLER, MIKE, 204 S. 6th.
MAODE, CLAUDE, 1520 Locust.
KUBA, FRANK Z., 12 S. 17th.
MARTIN, PAUL, 2306 Eugenia.
RALLIS, CHRIST, 600 Clark av.
FOX, CLARENCE, 223 Market.
ROTTEN, JOHN E., 2926 Tamm.
FRENCH, ETHAN, 6111 Easton.
BRITTON, BAILEY, 1407 Olive.
THORNTON, JOE W., 15 S. 16th.
PARMLEY, EDWARD L., 1624 Market.
DE PUNG, WALTER, 2734 Olive.
PRICE, WM. H. D. JR., 718 Market.
CONTE, JOE, 1500 Pine.
ELMORE, LESLIE, 5 N. 17th.
LAMBERT, THEO., 1326 Pine.
WILLIAMS, AL., 912 Rock rd., E. St. Louis.
QUINLIN, WM. A., 3842 Laclede.
NUGENT, ALONZO, Rodgersville, Ark.
HILE, ANDREW, 3119 Rutger.
WOODS, J. J., Alamac Hotel.
OERTEL, ARTHUR, 1008 Pine.
PAPPANTHANASION, J. H., 3846 Magnolia.
GREGDANOFF, COLE, 300 Ridge rd., Lakawana, N. Y.
NUNN, PERCY J., 227 S. Jefferson.
XENOS, DENNIS, 4001 Olive.
BELL, THOMAS A., 2345 Clark.
OFFER, CLIFFORD A., 2137 Eugenia.
HAFFEY, C. J., 5 S. 6th.
LUTHY, WILL, 3737 Virginia.
TAYLOR, FAY, 1211 Tower Grove.
HARKINS, E. J., 2310 Randolph.
ZELLER, Oscar, 900 Chambers.
QUALLIS, JOHN, 221 S. 14th.
DICKEY, CLARENCE, 7061½ Pine.
MITCHELL, IRVING R., Orpheum Hotel.
RASCH, HERMAN A., 112 S. Fourth.
MEYER, EDWIN R., 1302 Clark.
CLARK, HARRY J., 520A South Jefferson.
WELLS, H. G. C., city workhouse.
McGEE, M. J., De Soto, Mo.
PERKINS, DAVID B., 1407½ Olive.
GAGHARDUCCI, DAMENICO, 203 South Third.
KLINGER, CHARLES, 4400 Laclede.
LA PLACA, DOMINICO, 203 South Third.
CAIN, EDDIE, 2310 Randolph.
FISELE, ADAM, 500A South Broadway.
SARMAS, JOHN, Planters Hotel.
CLARK, H. J., 407 South Fourteenth.
HOULIHAN, M. J., 1815 Papin.
ATCHISON, DANIEL, 2707 Eugenia.
WILSON, J. S., 1322A Olive.
O'KEITH, HARRY, 523 Filmore.
MURRIN, J. J., 1422 Olive.
DEMENT, JAMES T., 1707 Fifth avenue, North, Nashville, Tenn.
MILLER, R. H., 412 Market.
ARTH, FRANK, 1534 Market.
WHITE, W. D., 320A South Jefferson.
DANDILOFF, VASIL E., 810 Clarkston.
BIRKSTIEN, HARRY, La Salle Hotel.
REITHER, HARRY, 713 South Broadway.
SATCHWELL, H. J., 410 Market.
SHAVER, J. B., 1434 East Hodge, Tulsa, Ok.
STEHLE, A., 403 South Broadway.
CALLAHAN, JOHN L., 822 Pine.
WIZEMAN, JOHN, 633 South Broadway.
DAVIS, ELI, 215 South Broadway.
HUDSON, W. R., 9 South Sixteenth.
JAROMBECK, JOE, 735 South Broadway.
PAPPAGGELOPOLOS, PETER G., 504 South Second.
MARTIN, ROBERT L., Manhattan, Kan.
DIPASQUALI, MARIANO, 515 S. Third.
COHEN, DAVID, 2330 Carr.
GIAMBOZI, THEODORE, 103 North Fourteenth.
NEWMAN, CHARLES M., 403 South Broadway.
LORTZ, LESTER, 1710 Carr.
PAPPAS, CHRIST, 2341 Clark.
MELLA, E., 123 Elm.
RALLIS, JOHN, 5 South Sixteenth.
STALDER, C. B., Glencoe, Mo.

NINTH WARD.

KOFRON, MATHIAS, 1015 Geyer.
HERTZENRODER, HERMAN, 2611 South Broadway.
MERRELL, HERMAN V., 2347 South Ninth street.
WEELG, ALONZO, 1920 Menard.
SCHADELBAWEN, JACOB JR., 1970 Sidney.
COSGROVE, THOMAS, Big Horn Hotel, Green River, Wyo.
HEDIGER, FRANK, 222 Victor.
PIEPER, FRANK, 2628 South Eighteenth.
STERNLE, JOHN, 143 Sidney.
VOGNER, HARRY, 712 Russell.
McCOY, PEMIS CURTIS, 411 Sidney.
WINKLES, HENRY, 2021 Menard.
MUELLER, CHARLES, 2880 South Seventh.
VOUGHLAVEN, HENRY L., 1307 Russell.
GOSTRICH, WILLIAM, 2319 South Second.
KAUT, CHARLES J., 1216 Russell.
BROHEMMER, HARRY, 2737 South Tenth.
BEACH, JOSEPH F., 2605 De Kalb.
SCHUSTER, JOHN, 2817 Lyon.
REARDON, W. THOMAS, 820 Lami.
SCHROEDER, OLIVER, 316 Lami.
APEL, JACOB, 1219 Barton.
LOSH, ROBERT LEE, 2415 South Seventh.
THIELMAN, FRED, 1209 Lami.
HUMPHREY, ARTHUR, 904 Russell.
HOENIG, OTTO, 2346 South Broadway.
BECKER, DONNEL, 1321 Lami.
HOEFF, THEODORE, 2411 South Broadway.
PILLE, JOSEPH H., 1009 Geyer.
TEMPE, GEORGE, 2610 Menard.
DREW, FRED, 1024 Allen.
MEARZ, GEORGE, 1218 Russell.
STROESSNER, 2613 South Second.
SCHAEFENBERGER, GEORGE, 809 Allen.
KOETTKER, GEORGE JR., 2200 Menard.
WECKERMEYER, HENRY F., 2820 South Ninth.
RAUSCHENPLAT, ALBERT, 1842 Menard.

ELEVENTH WARD.

HERBERT, FRANK, 3523 Arkansas.
CHARBULACK, JOHN EDWIN, 4130 Oregon.
RICHTER, CLEMENS, 3449 Louisiana.
LEINGANG, CHARLES, Fire Station 1, Manitowoc, Wis.
HAUMMTER, CHARLES, 3414 Minnesota.
HERRMANN, PAUL O., 3511 Gravois.
MEYER, HERMAN H., 3327 Oregon.
RICHT, FRANK, 3108A Wyoming.
TEICH, WILLIAM, 3500 Connecticut.
KOLB, GEORGE, 4723 Pennsylvania.
KLOSS, ANTHONY JAMES, 4106 Oregon.
VAN BELLEHEIN, PETER JOHN JR., 4329 California.
RYAN, GEORGE F., 3224 Cherokee.
VORSTELL, FRED, 3250 Pennsylvania.
LEARY, DANIEL, 3443 Hartford.
BUSH, JERRY, 4863 S. Broadway.
POHLMAN, FRED, 4020 S. Broadway.
UNRISCH, WILLIAM, 3723 Virginia.
PHILLIPS, HARRY, 3635A McDonald.
HENDERSON, ALBERT, 3115 Michigan.
MUELLER, HENRY F. JR., 4702 Nebraska.
HAHN, PAUL WM. MARTIN, 3729 Iowa.
LADENBERGER, RUDOLPH, 3720 Minnesota.
KRUITEMEIER, FRED H., 3212 Winnebago.
VOORDMANN, FRED, 3200 S. Broadway.
PETRY, EDWIN, 4225 Iowa av.
KIRSCH, OTTO, 3714 Tennessee.
WUELLING, WALTER P., 3615 California.
CLAIR, JOHN, 3827 Indiana.
KRAUSE, HARRY, 3255A Pine.
FOGERTY, WILLIAM A., 3037 Wyoming.
RESE, ALF. LOUIS, 3446 Hartford.
DURKEN, RICHARD, 2214 Keokuk.
LENDUAL, HENRY, 3723 Wiseman.
FADERHOFER, JOHN LOUIS, 3739 Minnesota.
MOESSING, GEO. W., 3432A Oregon.
HEINES, HARRY G., 2220 Gasconade.
FITZENREIDER, CHAS., 4213 Beethoven.
POLLNOW, CAESAR JOHN, 4426 Penn av.
LANG, ALFRED, 2849 Keokuk.
ARRCKMAN, LOUIS JULIAN, 4212 Iowa.
KALTHOFF, JOHN H., 3529 McKean.

TWENTY-FOURTH WARD.

PACCAGNINI, EMILIO, 5230 Wilson.
WHITWORTH, WM., 4241A Blaine.
MALONE, ADLAI ELMAR, 1128 Forest.
WOLTERS, EMIL, 4403 Chippewa.
COLOMBO, CARLO, 1709 Cooper.
VENEGONI, CESARE, 5235 Pattison.
HORNEKER, FRED J., 4325 Chippewa.
FARRINGTON, MICHAEL PAUL, 5715 Southwest.
DETJEN, RUDOLPH H., 4268 Connecticut.
PRESWHEAT, WALTER, 4219 McRee.
SANDERS, HERMAN FREDERIC, Ridge Farm, Valley Park, Mo.
MYSCH, OTTO C., 7415 Canterbury.
RUSSO, JOHN, 5206 Botanical.
SHARP, WILLIAM A., 5212 Columbia.
GORDON, AARON, 6133 Eveline.
WIEDEN, WALTER GUSTAV, 6148 Crescent.
REGALIA, JOHN, 5319 Daggett.
SONNENSCHEIN, HUGO, 2723 Eads.
SKATES, LEE VICTOR, 4916 Itaska.
KUBLER, HAROLD G., 6427 Brockschmit pl.
POHRER, FERDINAND J., 4319 Juniata.
HILDEBRAND, SAMUEL, 4245 Vista.
UEBERGAN, HERMAN, 4326 Vista.
DILLOW, HERBERT LEE, Seitz, Mo.
NOTO, TONY, 2245 S. Vandeventer.
MEASER, ALBERT S., 6531 W. Park.
FERGUSON, OTIS, 2344 Whittemore pl.
VENEGAN, JOHN, 1225 S. Main st., Lima, O.
HEIL, RICHARD PAUL, 1011 Central.
ZERBATO, LOUIS, care Parter Bros., Quartermaster Terminal, Norfolk, Va.
LOTZKAT, FREDERICK, 2327 Ecoff.
RUGGERI, BENDETTO, 2016 Cooper.
FINOCCHIARO, GIOVANNI, No. 244 Labor Temple, 14th st. and 2d av., New York City.
GLADISH, TOM, 5355 Magnolia.
LA BARBERA, GIACCHINO, 5143 Shaw.
THOENI, JOHN, 2639 Brannon.
GARAVAGLIA, LOUIS, 5108 Pattison.
STEGEMANN, BERNARD, 4215 Connecticut.
AHRENS, AUGUST J., 6724 Oakland.
CALCATERRA, JAMES, Box 16, Morenci, Ariz.
LAWLER, GEO. E., 6570 Marmaduke.
KETH, FRANK, 6275 Reber pl.
SCHROER, BENJAMIN H., 2118 Forest.
THOMPSON, WILLIAM O. J., 752A Aubert.
GRAUDINE, FRANK, Livingston, Ill.
BRAMBELLA, HARRY, 5214 Botanical.
WITTE, HENRY J., 5616 Botanical.
KUHN, HENRY CLEMENTS, 7049 Winona.
WOODLAND, CHARLES, Salem, Mo.
LEATH, JAMES HENRY, 5743 Dale.
STANLEY, EDWARD M., 4952 Botanical.
LANGENECKERT, EDWARD A., 3153 Morganford.
GROETCKE, JOHN, 4434 Tholozan.
VERHINE, EMORY C., 4367 Hunt.
O'BRIEN, MATHEW P., 3931 Folsom.
TONASE, TONY, 2222 Edwards.

VOTE ON SUFFRAGE PUT OFF

Resolution Won't Be Taken Up Until After Recess.

By the Associated Press.

WASHINGTON, June 29.—The woman suffrage resolution on which a vote was prevented last Thursday by an opposition filibuster, Chairman Jones of the Senate Suffrage Committee announced today, probably will not be brought up again until next August, after the proposed recess of Congress.

"I have conferred with leaders of the Senate on both sides," said Senator Jones, "and it seems to be the general sentiment that the resolution should go over until after the recess."

141,147 BRITISH CASUALTIES REPORTED IN LAST MONTH

17,494 Soldiers and 816 Officers Listed as Killed or Dead During June.

By the Associated Press.

LONDON, June 29.—British casualties reported during the month of June totaled 141,147. This compares with total casualties reported during May of 166,802.

The losses for June were divided as follows: Killed or died of wounds: Officers, 816; men, 17,494. Wounded or missing: Officers, 3619; men, 119,218.

The losses reported during the last eight days, rounding out the weekly report for the month, were: Killed or died of wounds: Officers, 142; men, 4773. Wounded or missing: Officers, 553; men, 32,244.

EDITOR GETS 10-YEAR-SENTENCE

Jacob Frohwerk Punished on 12 Counts at Kansas City.

By the Associated Press.

KANSAS CITY, Mo., June 29.—Jacob Frohwerk, a former editorial writer for the Missouri Staats Zeitung, a German-language newspaper, found guilty by a jury last night of violating the espionage act, today was sentenced to 10 years' imprisonment on each of 12 counts, the sentences to run concurrently. In addition Frohwerk was fined $500 on the first count.

Carl Gleeser, owner and manager of the paper, recently pleaded guilty in Federal Court to a charge of violating the espionage act and was sentenced to five years in the Federal penitentiary at Leavenworth, Kan.

Watches and Diamonds on credit terms. Loftis Bros. & Co., 2d floor, 308 N. 6th st.—Adv.

U. S. TRADE BALANCE FOR YEAR IS $3,000,000,000

By the Associated Press.

WASHINGTON June 29.—The United States closes its first fiscal year as a participant in the war with a trade balance of approximately $3,000,000,000.

Exports for the fiscal year will total $6,000,000,000, as compared with $6,290,048,394 in the 12 months ended June 30, 1917. Imports increased from $2,659,355,185 last year to about $3,000,000,000 this year. No uneasiness is felt because the trade balance declined $630,693,209, as compared with 1917. Steps are being taken to retrieve the loss as far as possible in the coming year by fuller utilization of available tonnage in foreign trade.

Imports of South American goods by the United States alone in the last 12 months have totaled nearly $600,000,000, while exports to the same continent have been only about half as much.

The auxiliary of Company G, 138th Infantry, will give a basket picnic the afternoon and evening of July 4, at Tower Grove Park. A short business meeting will be held. Relatives and friends of the boys are invited.

75th ANNIVERSARY NICHOLSON'S "1843"

BEST IN THE LONG RUN

FAIR TREATMENT

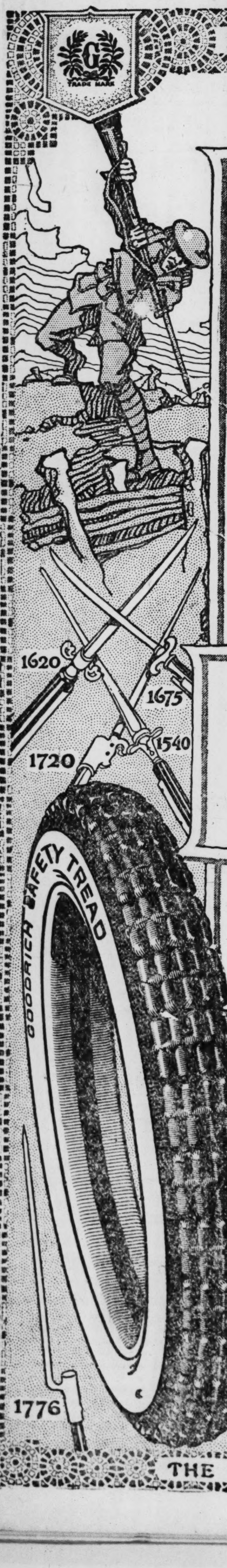

How The Bayonet Lost a Great Battle

BAYONETS, first made at Bayonne, France, from which city they take their name, to begin were almost as dangerous to the army with them as to its foe.

Fashioned with a solid butt, to be jammed into the gun muzzle, it rendered a musket useless for firing.

The butt was soon changed to a socket, but not before the new fangled bayonet brought the English army to grief at Killiekrankie.

The English soldier found the bayonet a poor fit, hard to get into his gun; and when he got it in, hard to get out. When he had to bayonet, he couldn't bayonet; when he had to shoot, he couldn't shoot.

GOODRICH SERVICE VALUE TIRES

The bayonet experiment gave the Scots the battle.

To safeguard tire users against the chance of *experiment*, Goodrich Test Car Fleets put the *road test* to Goodrich Tires, to make them in *word* and *deed* SERVICE VALUE TIRES.

There is, as Goodrich sees it, but *one tire value*, SERVICE VALUE—

That is, what a tire proves it is worth to the motorist on his car and on the road, in *comfort, economy, dependability,* and *durability.*

All Goodrich skill and sincerity build up SERVICE VALUE, and small difference whether you get **SILVERTOWN CORDS, or BLACK SAFETY TREADS,** you get SERVICE VALUE TIRES.

Gain mileage, and the security of knowing your tires will not fail you, by demanding SERVICE VALUE TIRES.

Where You See This Sign Goodrich Tires are Stocked

GOODRICH TESTED TIRES

Buy from Goodrich Dealers Located Everywhere

THE B. F. GOODRICH RUBBER CO.

St. Louis Branch: 3001 Locust St., St. Louis, Mo.

W.S.S. For sale at every Goodrich Branch and Depot

THE CITY OF GOODRICH · AKRON, OHIO.

Cash or Credit — THE HUB — Cash or Credit.

N. W. Cor. of Washington Av. and 9th St.

Easy Credit Terms Gladly Arranged on Any Purchase

Special Ferneries, $3.95

Beautiful Ferneries of solid oak, fumed finish—30 in. long—metal lined—the price cannot be duplicated.

4-Piece-Living Room Suite, $49.75

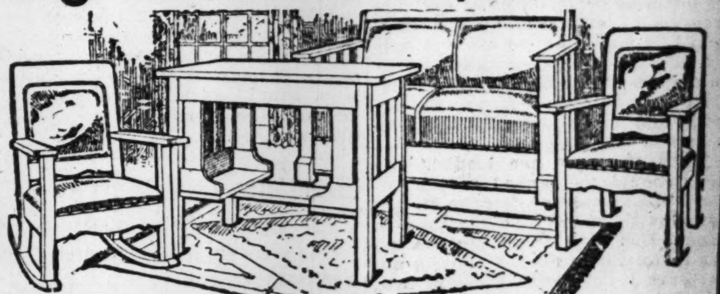

This is an exceptional value. 4-piece Suite, made of solid oak, fumed finish, consisting of Davenette, which opens to a regular bed; large Arm Chair, Rocker covered in extra quality Spanish Chase leather, and Library Table to match; the four pieces priced now only............ $49.75

Fireless Cooker Gas Range

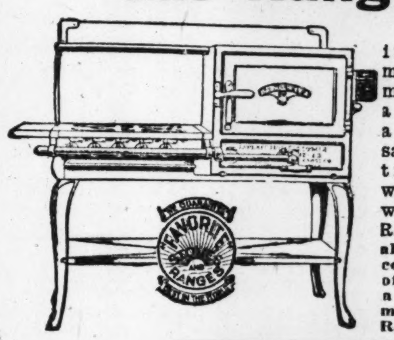

The greatest invention of modern times—makes cooking a pleasure, not a burden—saves gas, saves time, saves worry. See this wonderful Range here. We also carry a complete line of Favorite and other makes of Gas Ranges.

Poster Beds

$24.75

A delayed shipment of these Beds bought before the advance enables us to offer these Beds at this low price. Made in brown mahogany and American walnut; full size.

This Tudor Period Dining-Room Suite

$98.75

This is the newest and latest design in dining-room furniture—made of solid oak, Jacobean finish. Suite consists of buffet, 6-ft. extension table, six genuine leather-seat chairs. China closet sold separately for only $23.75.

$200 Cane-Back Living-Room Suite

$139.75

Mahogany Cane-Back Living-Room Suite, consisting of 7-foot Davenport, massive Arm Chair and Rocker, upholstered in rich velour on easy, comfortable springs; separate pillows—sale price, $139.75.

White-Enameled Side-Icer Refrigerators $19.75

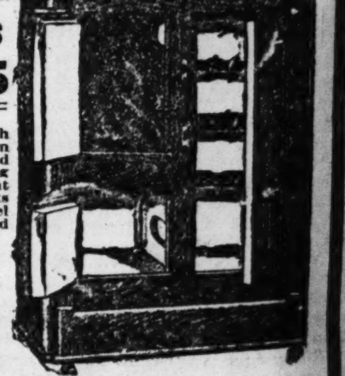

Hardwood boxes with round corners; golden oak finish; insulated with charcoal sheathing and wool felt; eight walls; solid brass locks and hinges; nickel plated; white enameled lined.

Glacier One-Piece Porcelain Side-Icer Refrigerators $39.75

Large Porch Rockers $3.75

Genuine maple frames, natural finish, double woven cane seats and backs. Large comfortable arms.

ALL-STEEL BUNGALOW COTS $6.75

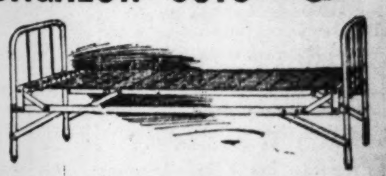

Continuous post, head and foot board which folds under a very heavy fabric spring; extra strong and durable; oxidized finish.

MOORE'S GENUINE COMBINATION RANGE

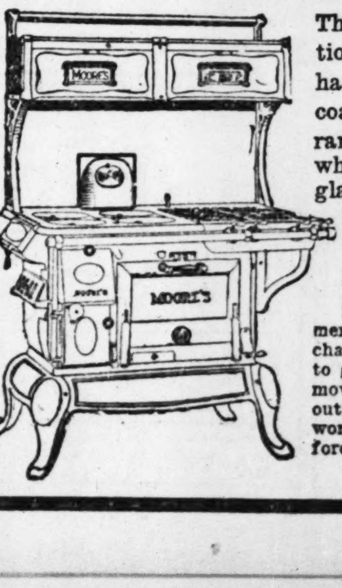

The best combination Range to be had; burns gas, coal, wood; two ranges in one. Has white enameled or glass oven door with thermometer; white enamel warming closet doors; also all the latest and most modern improvements; no trouble changing from coal to gas, nothing to remove, nothing to get out of order. See this wonderful Range before purchasing.

BARONIAL REED ROCKER $9.75

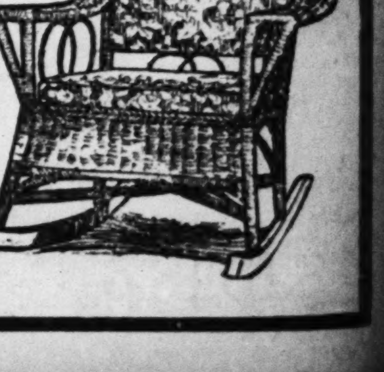

Genuine baronial reed with spring seat and figured tapestry upholstering—usual $13 value. This is one of the greatest values we have ever offered.

Large comfortable Armchair to match at the same price.

The POST-DISPATCH SUNDAY MAGAZINE

ST. LOUIS, MO., JUNE 30, 1918.

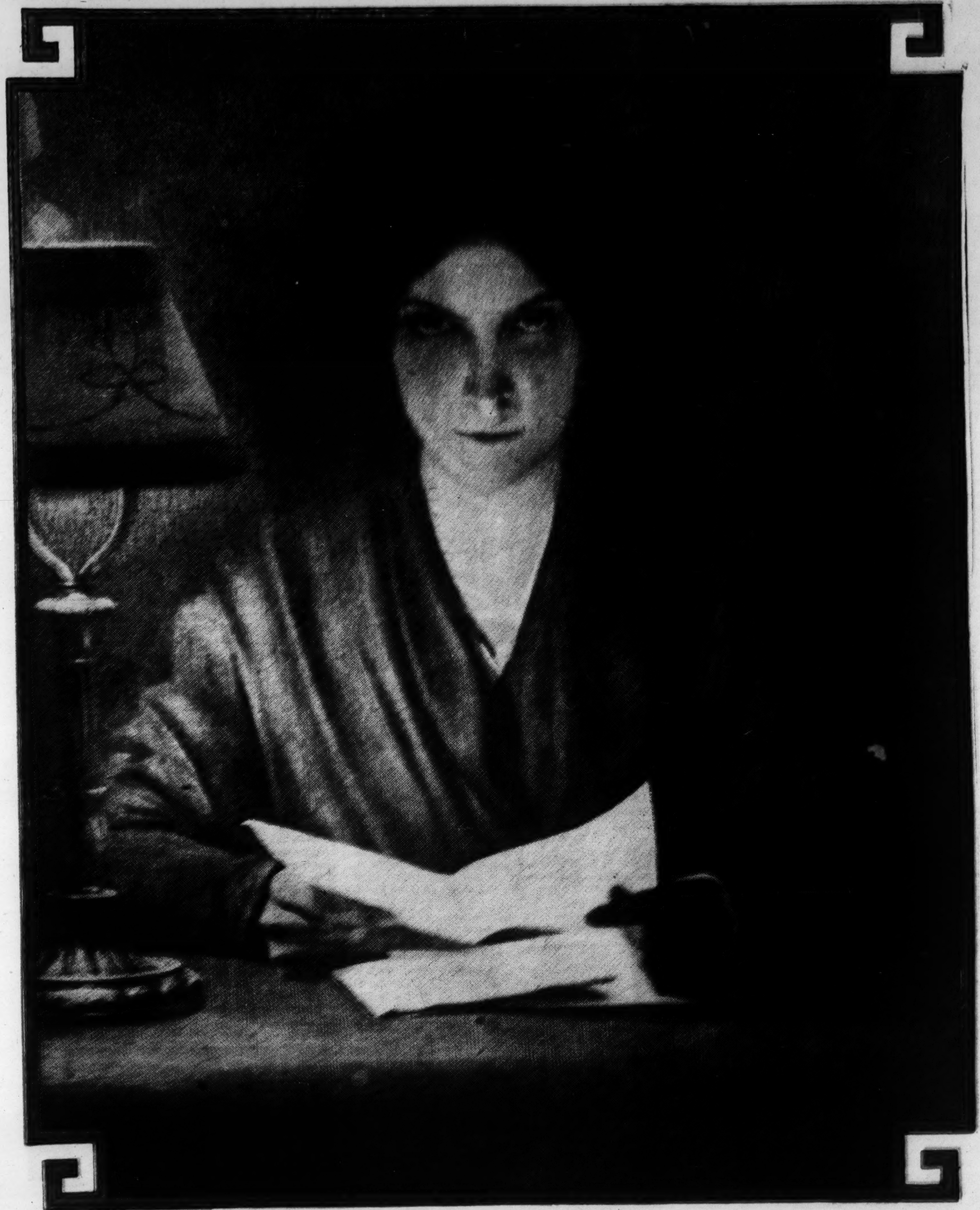

"THE LAST LETTER"---One of the notable paintings at the Paris Salon this Spring---
By Paul Alizard

Letter post is slower than the telegraph. Perhaps that very morning she had read his name among the casualties. And now the mail has brought the last words he will ever pen to her.

Red Cross Ambulance Cut-Out — For American Youngsters

(First paste the page on flexible cardboard or heavy wrapping paper. Then follow directions as printed.)

Here, Edward, Is a Red Cross Ambulance for You to Cut Out and Paste Up!

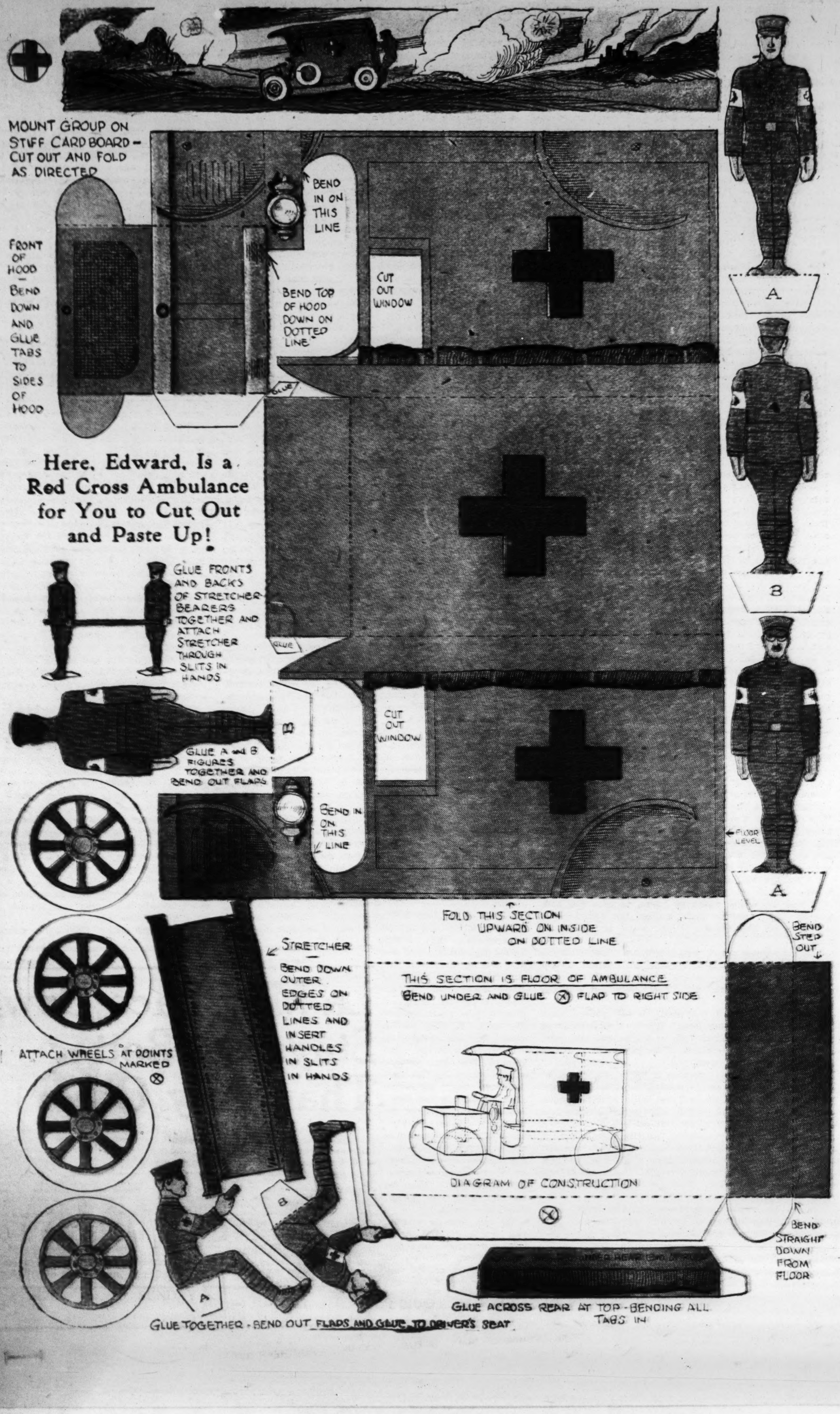

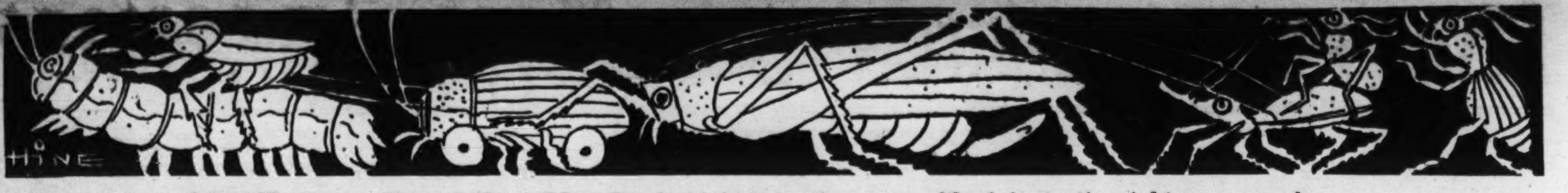

A world strange beyond the wildest freak of imagination, a world of fantastic nightmare people.

Fabre's Last Visions of Insect Life

Famous scientist's final book gives glimpses into phantasmal world where atrocity, self-sacrifice, imbecility and sagacity are mingled as in a nightmare — The spider and her telephone, the wasp and her surgical skill, the amorous antics of wild bees, the tarantula's mother-love and the cannibalism of the Praying Mantis—What is instinct? Still an enigma

THERE is a world strange beyond the wildest freak of imagination, a world of fantastic nightmare people, of monstrous, grotesque customs, a world to sate the most ardent lover of the odd, the fondest devotee of paradox. They are a weird tribe, with horror and drollery mingled; revealing the craziest reversions of our accustomed notions; they are nature's bewildering manifestation of her queerest mystery, instinct. Our astonishing folk are at the same time very well known and scarcely known at all. They are the insects.

Not long ago died Jean Henri Fabre, the greatest of entymologists. His own life was a study. Until his eightieth year he struggled in poverty and obscurity, wrestling with adversity to carry on monumental observations of insect life. Then suddenly the world opened its eyes and hailed a great man. Well into the shadows, Fabre felt the warming ray of fortune when he had not long to enjoy it. But he had done great work, had opened the great world of insect life.

His last book, "The Wonders of Instinct," is of time-marking quality. It gives us flashes of vision into the phantasmal circle, much to divert, to astonish and confound. For pathetic absurdity take the pine caterpillar.

This worthy is a poorly endowed creature. Its only dependable sense is that of touch, and in its travels the pine caterpillar must fall back on that sense in finding its way home. When leaving it spins a minute thread on the ground behind it. The insects travel in numbers in precisely the same path, wherever they go, their accumulated threads forming a silken pathway by which to return. "They proceed in single file, in a continuous row, each touching with its head the rear of the one in front of it. The complex twists and turns described in his vagaries by the caterpillar leading the van are scrupulously described by all the others. No Greek theoria winding its way to the Eleusinian festivals was ever more orderly." This curious processional is the pine caterpillar's usual mode of travel.

Two fundamental instincts of dull creatures are: Follow the thread and follow the leader. Some results of this caterpillar logic are extraordinary.

Fabre contrived to get a procession onto the rim of a vase, destroying the thread leading thereto. The procession was just long enough to make a complete circle of caterpillars around the rim. Thus the silken thread which they would follow was a complete circle, and as every caterpillar had another in front of him, each was leader and follower at the same time. "The circular procession begins on Jan. 30. The caterpillars march at an even pace, each touching the stern of the one in front of him. The unbroken chain eliminates the leader with his changes of directions; and all follow mechanically, as faithful to their circle as are the hands of a watch. And this continues for hours and hours. My success goes beyond my wildest suspicions. I stand amazed at it."

These worms continued their processional orgy for eight days, and only avoided marching themselves to death by accidentally straying from the rim. Stupidity hath her marvels no less than intelligence.

What force directs the strange imbecility or often the demoniac cunning of this nether world of insects? It is instinct. What then is instinct? Fabre does not pretend to answer; or, rather, he baffles those who would, baffles them with a surfeit of amazing and confounding facts.

"Clutching a telephone wire with a toe, the spider listens with her leg."

The great capricorn (Cerambyx Miles) is a large, fine beetle, but the larva from which it develops is the lowest sort of worm-like thing. The larvae's sole claims to distinction are its foresight, astonishing in face of its physical abasement, and the strong jaw with which it burrows through the tough trunk of the oak. It bores and bores, digesting the innutritious wood until its time of transfiguration comes. It changes into a beetle inside the tree. But its tunnel is only as large as its own small self, and the beetle will be large, so with prudent prescience its hews a proper chamber for its future self, cuts an opening—for its future self will not be able to cut oak—lines the chamber with soft down, considering its future tender skin, and finally lies waiting with its head toward the opening, for the future beetle in its stiff armor will never be able to maneuver in the restricted space and will not be clever enough to emerge backward. This wretched worm "knows the future with clear vision, or behaves as if he knew it. Whence did it derive the motives of its actions? This senseless creature fills us with amazement."

A weird tribe, with horror and drollery mingled.

The empusa and the praying mantis are almost identical, and yet very different. Both are long-legged, fantastic killers, armed with fearful weapons. But the empusa, unlike the mantis, has a small appetite. She kills a cabbage butterfly. "Only the head and upper portion of the breast are devoured; the rest—the plump abdomen, the best part of the thorax, the legs, and, lastly, of course, the wing stumps—is flung aside untouched. Does this mean that the tenderest and most succulent morsels are chosen? No, for the belly is certainly more juicy, and the empusa refuses it, though she eats up her house fly to the last particle. It is a stratagem of war. I am again in the presence of a neck specialist as expert as the mantis in the art of swiftly slaying a victim that struggles, and in struggling spoils the meal.

"Once warned, I soon perceive that the game, be it fly, locust or grasshopper, is always struck in the neck from behind. The first bite is aimed at the point containing the cervical ganglia, and produces sudden death or immobility. She goes nibbling around the original attacking point. In this way the butterfly's head and upper part of the breast are disposed of. By that time the huntress is surfeited; she wants so little!"

The almost identical mantis is a glutton and a cannibal. After the marriage the female kills and devours the male. No such ghoulish horror is known to the empusa. The abstemious empusae do not kill or eat each other. "Unknown are the tragic nuptials. The male is enterprising and assiduous and is subject to long trial before succeeding. For days and days he worries his mate, who ends by yielding. Due decorum is preserved after the wedding. The feathered groom retires, respected by his bride, and does his little bit of hunting without danger of being apprehended and gobbled up."

"The mantis goes in for battle and cannibalism; the empusa is peaceable and respects her kind. To what are these profound moral difference due, when the organic structure is the same? * * * Where does one derive her voracious appetite and the other her temperate ways, when it should seem as though their almost identical structure ought to produce an identity of needs? These insects tell us in their fashion what many have already told us; that propensities and aptitudes do not depend exclusively on anatomy; high above the physical laws that govern matter are other laws that govern instincts."

The ingenuity of the spider and her web are generally admired, but very imperfectly known. The minute wonders of the web pass human imitation, and one species, the epeira, has a sort of telegraphic system of communication. As the spider sits in a crevice in the ground during the day, a thread is suspended from the center of the net to the lair and is attached to the spider's foot. An insect gets into the net. The shaking is transmitted down the line to the eager waiter, who hastens dinnerwise, snares the victim further, safely poisons and then eats it.

"The web is often shaken by the wind. The different parts of the framework, tossed and teased, cannot fail to transmit their vibrations to the signaling thread. Nevertheless, the spider does not quit her hut, but remains indifferent to the commotion prevailing in the net. The line is therefore something better than a bell rope that pulls and communicates the impulse given. It is a telephone, capable, like our own, of transmitting infinitesimal waves of sound. Clutching a telephone wire with a toe, the spider listens with her leg; she perceives the innermost vibrations; she distinguishes between the vibration proceeding from a prisoner and the mere shaking of the wind."

Take the hunting wasps. They are "wonderfully well versed in the art of wielding the lancet; they astound us with their surgical methods, which they seem to have learned from some physiologist, who allows nothing to escape him." Another species of wasp builds masterly houses for its offspring. "Among bits of gravel employed for the outer covering grains of quartz predominate. They are polished and translucent; they glitter and they please the eye. A yet more remarkable feature—we find often encrusted on

(Continued on Page 10.)

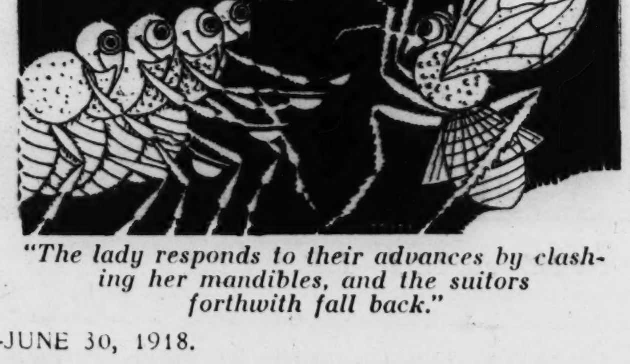

"The lady responds to their advances by clashing her mandibles, and the suitors forthwith fall back."

The Spring of a Lion

(Continued from Page 7.)

suddenly I went blind—a bit of reed-ash had drifted into my right eye. I danced and rubbed, and got it more or less clear just in time to see the tail of the last lion vanishing around the bushes up the kloof.

"If ever a man was mad, I was that man. It was too bad; and such a shot in the open, too! However, I was not going to be beaten, so I just turned and marched for the kloof. Tom, the driver, begged and implored me not to go, but though as a general rule I never pretended to be very brave (which I am not), I was determined that I would either kill those lions or they should kill me. So I told Tom that he need not come unless he liked, but I was going; and being a plucky fellow, a Swazi by birth, he shrugged his shoulders, muttered that I was mad or bewitched, and followed doggedly in my tracks.

"We soon got to the kloof, which was about 300 yards in length and but sparsely wooded, and then the real fun began. There might be a lion behind every bush—there certainly were four lions somewhere; the delicate question was where. I peeped and poked and looked in every possible direction, with my heart in my mouth, and was at last rewarded by catching a glimpse of something yellow moving behind a bush. At the same moment, from another bush opposite me out burst one of the cubs and galloped back toward the burnt-out pan. I whipped round and let drive a snap shot that tipped him head over heels, breaking his back within two inches of the root of the tail, and there he lay, helpless but glaring. Tom afterward killed him with his assegai. I opened the breech of the gun and hurriedly pulled out the old case, which, to judge from what ensued, must, I suppose, have burst and left a portion of its fabric sticking to the barrel. At any rate, when I tried to get in the new case, it would only enter half way, and, would you believe it? this was the moment that the lioness, attracted, no doubt, by the outcry of her cub, chose to put in an appearance. There she stood, 20 paces or so from me, lashing her tail, and looking just as wicked as it is possible to conceive. Slowly, I stepped backward, trying to push in the new case, and as I did so, she moved on in little runs, dropping down after each run. The danger was imminent, and the case would not go in. At the moment I oddly enough thought of the cartridge maker, whose name I will not mention, and earnestly hoped that if the lion got me, some condign punishment would overtake him. It would not go in, so I tried to pull it out. It would not come out, either, and my gun was useless if I could not shut it to use the other barrel. I might as well have had no gun. Meanwhile I was walking backward, keeping my eye on the lioness, who was creeping forward on her belly without a sound, but lashing her tail and keeping her eye on me; and in it I saw that she was coming in a few seconds more. I dashed my wrist and the palm of my hand against the brass rim of the cartridge till the blood poured from them—look, there are the scars of it to this day!"

Here Quatermain held up his right hand to the light and showed us seven or eight white cicatrices just where the wrist is set into the hand.

"But it was not of the slightest use," he went on; "the cartridge would not move. I only hope that no other man will ever be put in such an awful position. The lioness gathered herself together, and I gave myself up for lost, when suddenly Tom shouted out from somewhere in my rear:

"'You are walking on to the wounded cub; turn to the right.'

"I had the sense, dazed as I was, to take the hint, and slewing round at right angles, but still keeping my eyes on the lioness, I continued my backward walk.

"To my intense relief, with a low growl she straightened herself, turned, and bounded off further up the kloof.

"'Come on, Inkoos,' said Tom, 'let's get back to the wagon.'

"'All right, Tom,' I answered. 'I will when I have killed those three other lions.' For by this time I was bent on shooting them as I never remember being bent on anything before or since. 'You can go if you like, or you can get up a tree.'

"He considered the position a little, and then he very wisely got up a tree. I wish I had done the same.

"Meanwhile, I had got out my knife, which had an extractor in it, and succeeded, after some difficulty, in hauling out the case which had so nearly been the cause of my death, and removing the obstruction in the barrel. It was very little thicker than a postage stamp; certainly not thicker than a piece of writing paper. This done, I loaded my gun, bound my handkerchief round my wrist and hand to stanch the flowing of the blood and started on again.

"I had noticed that the lioness went into a thick green bush, or rather cluster of bushes, growing near the water, for there was a little stream running down the kloof, about 50 yards higher up, and for this I made. When I got there, however, I could see nothing, so I took up a big stone and threw it into the bushes. I believe that it hit the other cub, for out it came with a rush, giving me a broadside shot, of which I promptly availed myself, knocking it over dead. Out, too, came the lioness, like a flash of light, but quick as she went, I managed to put the other bullet into her ribs, so that she rolled right over three times, like a shot rabbit. I instantly got two more cartridges into the gun, and as I did so, the lioness got up again and came crawling toward me on her forepaws, roaring and groaning, and with such an expression of diabolical fury on her countenance as I have not often seen. I shot her again through the chest, and she fell over on to her side quite dead.

"That was the first and last time that I ever killed a brace of lions right and left, and, what is more, I never heard of anybody else doing it. Naturally, I was considerably pleased with myself, and, having again loaded up, went on to look for the black-maned beauty which had killed Kaptein. Slowly and with the greatest care I proceeded up the kloof, searching every bush and tuft of grass as I went. It was wonderfully exciting work, for I never was sure from one moment to another but that he would be on me. I took comfort, however, from the reflection that a lion rarely attacks a man—rarely, I say; sometimes he does, as you will see—unless he is cornered or wounded. I must have been nearly an hour hunting after the lion. Once I thought I saw something move in a clump of tembouki grass, but I could not be sure, and when I trod out the grass I could not find him.

"At last I got up to the head of the kloof, which made a cul-de-sac. It was formed of a wall of rock about 50 feet high. Down this rock trickled a little waterfall, and in front of it, some 75 feet from its face, was a great piled-up mass of boulders, in the crevices and on the top of which grew ferns and grass and stunted bushes. This mass was about 75 feet high. The sides of the kloof here were also very steep. Well, I got up to the top of the nullah and looked all around. No signs of the lion. Evidently I had either overlooked him further down, or he had escaped right away. It was very vexatious; but still, three lions were not a bad bag for one gun before dinner, and I was fain to be content. Accordingly, I departed back again, making my way round the isolated pillar of boulders, and beginning to feel that I was pretty well done up with excitement and fatigue, and should be more so before I had skinned those three lions. When I had got, as nearly as I could judge, about 18 yards past the pillar of boulders, I turned to have another look round. I have a pretty sharp eye, but I could see nothing at all.

"Then, on a sudden, I saw something sufficiently alarming. On the top of the mass of boulders opposite me, standing out clear against the rocks beyond, was the huge, black-maned lion. He had been crouching there, and now arose as though by magic. There he stood, lashing his tail, just like a statue of the animal on the gateway of Northumberland House that I have seen a picture of. But he did not stand long. Before I could fire—before I could do more than get the gun to my shoulder—he sprang straight up and out from the rock, and, driven by the impetus of that one mighty bound, came hurtling through the air toward me.

"Heavens! how grand he looked, and how awful! High into the air he flew, describing a great arc. Just as he touched the highest point of his spring I fired. I did not dare to wait, for I saw that he would clear the whole space and land right upon me. Without a sight, almost without aim, I fired as one would fire snapshot at snipe. The bullet told, for I distinctly heard its thud above the rushing sound caused by the passage of the lion through the air. The next second I was swept to the ground (luckily I fell into the low, creeper-clad bush, which broke the shock), and the lion was on the top of me, and the next instant those great white teeth of his had met in my thigh—I heard them grate against the bone. I yelled out in agony, for I did not feel in the least benumbed and happy, like Dr. Livingstone—whom, by the way, I knew very well—and gave myself up for dead. But suddenly, as I did so, the lion's grip on my thigh loosened, and he stood over me, swaying to and fro, his huge mouth, from which the blood was gushing, wide open. Then he roared, and the sound shook the rocks.

To and fro he swung, and suddenly the great head dropped on me, knocking all the breath from my body, and he was dead. My bullet had entered in the center of his chest and passed out on the right side of the spine, about half-way down the back.

"The pain of my wound kept me from fainting, and, as soon as I got my breath, I managed to drag myself from under him. Thank heavens, his great teeth had not crushed my thigh bone; but I was losing a great deal of blood, and had it not been for the timely arrival of Tom, with whose aid I got the handkerchief off my wrist and tied it round my leg, twisting it tight with a stick, I think I should have bled to death.

"Well, it was a just reward for my folly in trying to tackle a family of lions single-handed. The odds were too long. I have been lame ever since, and shall be till my dying day; in the month of March the wound always troubles me a great deal, and every three years it breaks out raw. I need scarcely add that I never traded the lot of ivory at Sikukuni's. Another man got it—a German—and made $2500 out of it after paying expenses. I spent the next month on the broad of my back, and was a cripple for six months after that. And now I've told you the yarn, so I will have a drop of Hollands and go to bed."

(Copyright.)

"Jess" Willard, Contented Farmer

(Continued From Page 5.)

some of his more interesting guests Mrs. Willard plays one of their two phonographs—the two, she explains, are one for the children and one for the grown-ups.

Aside from the champion and his wife, the chief attractions of the home are the pugilist's garden and his "middle son," Jess Jr. Jess Jr. is 4 years old, master of the front yard and assistant superintendent of the back-yard garden. He is also assistant milker when big Jess takes him to the barn. The little "pugilist," although his father insists that he is to be a farmer, finds his greatest amusement in the wild flowers that grow on the hills of the pasture. Each morning he pulls a bunch of "honey" clovers—the ordinary red field clover—for the dining room.

Mrs. Willard's main troubles come in her hoeing her small patch of corn. As soon as breakfast is over she hastens to the plot and begins "military maneuvers" against the weeds. In her perky straw bonnet and her purple trouserettes she works until noon. Then come dinner and the children.

Meals are but little trouble for Mrs. Willard. They consist chiefly of garden produce, eggs and cereals and never meat, she emphasized.

"Jess is not hard to cook for and he eats very lightly in the summer. For breakfast we usually have oatmeal, toast and eggs, two or three vegetables from the garden and, maybe, an orange apiece, with coffee once in a while. The big meal comes at noon and differs from breakfast mainly in the number of vegetables. We usually have three or four for dinner; always fruit for noon and never meat."

When Jess isn't around the hotel, traveling men and local loungers find it great sport in predicting what will become of Jess while he is in Lawrence.

"The outlook for Jess as Sheriff is mighty good," one of the party vouchsafed. "He'd make the best one Douglas County ever had. He could manhandle every bootlegger in the State."

Willard as athletic adviser and as assistant football coach for the university was another picture that the hotel men suggested.

But Willard says: "Nope, I'm going to farm."

ADVERTISEMENT. ADVERTISEMENT.

La-May Face Powder Stays On Better Than Any Other

Now you can use a pure face powder that beautifies your complexion wonderfully and is guaranteed not to injure the most delicate baby skin. And it really stays on better than any other face powder. It does not contain white lead or starchy rice powder (Poudre de Riz) to make it stick. White lead poisons the skin and rice powder turns into a gluey paste that encourages enlarged pores, blackheads and rice powder pimples. The specialist who makes this improved powder uses a medicinal ingredient that doctors use to heal the skin. In fact, this new powder helps to prevent and reduce enlarged pores and pimples. It is also astringent, discouraging flabbiness, crows' feet and wrinkles. Because it is pure and because it stays on so well, this La-may powder (French, Poudre L'Ame) is now used by over a million American women. The large size is only fifty cents and the trial size twenty-five cents. Remember, La-may is guaranteed. If you do not find La-may much better than any you have ever used, your dealer is authorized to return your money without question. Refuse substitutes. Your common sense will tell you that when you are offered a substitute it is sure to be a demonstrator trying to sell an inferior powder that pays a big commission. When you use this absolutely pure La-may and see how splendidly it beautifies your complexion, you will understand why it so quickly became the most popular beauty powder sold in New York. Save this notice.

St. Louisan Head of Most Important Naval Job in Washington

As Chief of Bureau of Navigation, Rear Admiral Leigh C. Palmer directs enlistment and training of battle fleet's increase of personnel from 56,000 to 300,000 — His foresight in raising capacity of training stations from 6000 to 50,000 men — Attended Stoddard School and was graduated from Central High—Drew lots with Hobson to decide which would sink Merrimac in Santiago Harbor

UPON the entrance of the United States into the war, there immediately developed in the Navy Department a job for a big man. This comprised a nation-wide recruiting campaign by which the personnel of the navy was expeditiously expanded from 56,000 to 300,000, to meet last year's increase of commissioned war vessels from 176 to 1345; it included the rapid and intensive training of this raw material for urgent service at sea, entailing the multiplication of naval training stations from a capacity of 6000 to one of 50,000 men; and it was charged with the immediate supply of gunners and radio crews for 200 merchantmen, a number which this year will be increased by 850.

The powers that be surveyed all the possible candidates for this great and vital task, canvassing their executive talent, their enthusiasm, their professional equipment. It was not long before their acumen—as was natural—selected a St. Louisan. Leigh Carlyle Palmer was the man chosen for Chief of the Bureau of Navigation, the most important position ashore in the gift of the Navy Department. The office carries for the incumbent the rank of Rear Admiral.

As Chief of the Bureau Admiral Palmer has jurisdiction over the complements of ships of the navy, the appointment and commissioning of officers, the enlistments, assignments and discharge of men, the training of all enlisted men and officers, the keeping of records, uniform regulations, pay estimates, the supply of charts and navigation books and of nautical instruments. Under his supervision come the Naval Academy, the Naval Observatory, the hydrographic office, the naval reserves, the national naval volunteers and the personnel of the naval radio and aeronautic services. Despite its name, the department has little to do with the science of navigation. The position of Chief corresponds to that of Adjutant-General in the War Department.

The following information concerning Palmer's early life in this city was gathered by Henry Field Pratt of the Central High School faculty:

Palmer was born in Cincinnati Jan. 11, 1873, and is therefore 45 years old. When he was three months old his parents removed to St. Louis. He attended the Stoddard School; then, after a year at the Polytechnic Institute, he entered the old Central High School at Fifteenth and Olive streets, from which he was graduated in the classical course.

At high school he was distinguished by his good looks. There were no athletics at Central in those days, but he always carried himself erectly and invariably walked back and forth to school from his home on Twenty-seventh street. His ardor as an orator won him the nickname of "Spartacus," from his fiery delivery of that gladiator's defiance to Rome. He was also an excellent debater, and was a member of the Boys' Debating Club, the oldest organization of the school and the predecessor of the Boys' Literary Society.

Schoolmates remember that he possessed a remarkable memory and that he was especially gifted in the acquirement of languages. It is said that today he speaks fluently eight different tongues.

It is recalled of him that he always kept good hours, and would break away and run for home, whatever he was doing, when the curfew rang at 9 o'clock.

After his graduation he worked for a year and a half as a clerk in the Third National Bank. Then he obtained an appointment to the Naval Academy at Annapolis, and was graduated in 1896. He was considered the best all-round athlete of his time at Annapolis.

His first war service came two years later, in the Spanish-American war, throughout which he was with the fleet at Santiago. He first came into prominence when he and Richmond Pearson Hobson were chosen by the Admirals as rival candidates for the honor of sinking the Merrimac in Santiago harbor. They drew lots and Hobson was chosen. The latter won fame, a whirlwind of osculation and a seat in Congress. Palmer continued in the navy.

In preparation for Hobson's undertaking, Palmer was sent to inspect the enemy's guns, with orders to go no nearer than 500 yards. He was absent quite a while, and succeeded in getting within 200 yards of the hostile ordnance. On his return he was taken to task for disobeying orders. His reply might be chosen as the motto of his whole life. "I did my duty," he said, "and a little more."

Following the war, Palmer served 13 years continuously on shipboard, cruising to many parts of the world and holding many responsible positions. He was the special naval representative at the wedding of King Alfonso of Spain. He acted as naval aid to Elihu Root when that statesman made his historic tour of Latin America. During President Taft's administration Palmer was director of target practice in the navy and was one of the early advocates of long-range firing in the open sea under battle conditions. He later commanded a destroyer division of the Atlantic fleet, was executive officer of the battleship New York and was chief of staff to the commander of the battleship forces.

He was recalled ashore to become naval aid to President Taft. Then he became aid to George von L. Meyer, Secretary of the Navy, and continued in that position under Secretary Daniels when the latter was appointed by President Wilson. In the so-called "war navy" he was recently appointed a Captain; in the regular establishment, where a prescribed number of years of service in each grade is required, he ranks as a Commander.

In the Spanish-American War, when it was decided to sink the Merrimac in the entrance to Santiago Harbor, both Palmer and Hobson volunteered to command the job. Lots were drawn and Hobson won.

Missourians of High Place in the War

PERSHING, John Joseph, Lieutenant-General; Commander in Chief of the American Expeditionary Force in France.

PALMER, Leigh Carlyle, Rear Admiral; Chief of the Bureau of Navigation, United States Navy.

CROWDER, Enoch Herbert, Brigadier-General; Provost Marshal-General; in charge of the selective draft.

STETTINIUS, Edward R., Surveyor-General of all army purchases; a native St. Louisan.

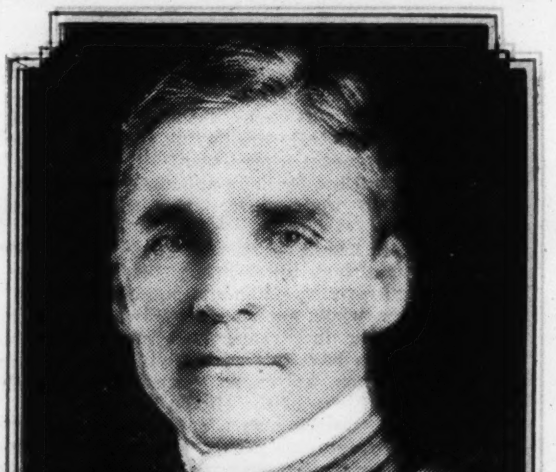

REAR ADMIRAL LEIGH C. PALMER.

The extraordinary record made in recruiting the United States navy up to its present war standard has been accomplished under the direction of Rear Admiral Palmer. No other officer in the navy has ever had so large a force under his command.

His first task was to put the recruiting forces on an efficient basis. He divided the country into four great divisions, which were pitted against one another in friendly rivalry. A great campaign of publicity was inaugurated, enlisting artists who made striking posters, the newspapers, the theaters and moving picture houses.

An especial and successful effort was made to interest parents, to whom were pointed out the advantages in education and travel offered by the navy. Committees of State and city officials were organized to aid, and patriotic societies all over the country gave their assistance. The result, at the end of the first year of war, was an increase of the enlisted personnel from 56,000 to 300,000. All of these men were volunteers.

At the outbreak of the war the naval training stations could accommodate only about 6000 men. The bureau took upon itself the responsibility for going ahead with buildings at the various stations, so that barracks would be ready to house the recruits that were being brought in. Today the barracks at the regular naval training stations have facilities for 50,000 men. In all the naval districts there are men in training at barracks supplied by the bureau; in addition, many schools and colleges are providing training for special ratings in branches wherein these schools are best equipped to give instruction.

(Continued on Page 10.)

Long Live the King! (Continued)

several gentlemen clinging to their hereditary right to hang around and be nuisances during the ceremony. But at last he was left alone with Oskar.

Alone, of course, as much as a King is ever alone, which, what with extra sentries and so on, is not exactly solitary confinement.

"Oskar!" said the King from his pillow.

"Majesty!"

Oskar was gathering the royal garments, which the physicians had ordered burned, in case of germs.

"Did you ever eat American ice cream?"

"No, your majesty, not that I recall."

"It is very delicious," observed the King, and settled down in his sheets. He yawned, then sat up suddenly—"Oskar!"

"Yes, majesty."

"There is something in my trousers pocket. I almost forgot it. Please bring them here."

Sitting up in bed, and under Oskar's disapproving eye, because he, too, was infected with the germ idea, King Otto the Ninth felt around in his small pockets, until at last he had found what he wanted.

"Have I a small box anywhere, a very small box?" he inquired.

"The one in which your majesty's seal ring came is here. Also there is one in the study which contained crayons."

Something slipped out of the little King's hand and rolled on the floor.

"I'll have the ring box," said his majesty.

And soon the Lincoln penny rested on a cushion of white velvet, on which were the royal arms.

King Otto looked carefully at the penny and then closed the lid.

"Whenever I am disagreeable, Oskar," he said "or don't care to study, or—or do things that you think my grandfather would not have done, I wish you'd bring me this box. You'd better keep it near you."

He lay back and yawned again.

"Did you ever hear of Abraham Lincoln, Oskar?" he asked.

"I—I have heard the name, majesty," Oskar ventured cautiously.

"My grandfather thought he was a—great—man." His voice trailed off. "I—should—like"——

The excitements and sorrows of the day left him gently. He stretched his small limbs luxuriously, and half turned upon his face. Oskar, who hated disorder, drew the covering in stiff and geometrical exactness across his small figure, and tiptoed out of the room.

Sometime after midnight the Chancellor passed the guard and came into the room. There, standing by the bed, he prayed a soldier's prayer, and into it went all his hopes for his country, his grief for his dead comrade and sovereign, his loyalty to his new King.

King Otto, who was, for all the digestive tablets, not sleeping well, roused and saw him there, and sat upright at once.

"Is it morning?" he asked, blinking.

"No, majesty. Lie down and sleep again."

"Would you mind sitting down for a little while? That is, if you are not sleepy."

"I am not sleepy," said the Chancellor, and drew up a great chair. "If I stay, will you try to sleep?"

"Do you mind if I talk a little? It may make me drowsy."

"Talk if you like, majesty," said the old man.

King Otto eyed him gravely.

"Would you mind if I got on your knee?" he asked, almost timidly. In all his life no one had so held him and yet Bobby, that very evening, had climbed on his father's knee as though it was very generally done. "I would like to see how it feels."

"Come, then," said the Chancellor.

The King climbed out of bed and up on his lap. His Chancellor reached over and dragged a blanket from the bed.

"For fear of a cold!" he said, and draped it about the little figure. "Now, how is that?"

"It is very comfortable. May I put my head back?"

Long, long years since the Chancellor had sat thus, with a child in his arms. His sturdy old arms encircled the boy closely.

"I want to tell about running away," said the King, wide-eyed to the dusk. "I am sorry. This time I am going to promise not to do it again."

"Make the promise to yourself, majesty. It is the best way."

"I will. I intend to be a very good King."

"God grant it, majesty."

"Like Abraham Lincoln?"

"Like Abraham Lincoln," said the Chancellor gravely.

The King, for all his boasted wakefulness, yawned again and squirmed closer to the old man's breast.

"And like my grandfather," he added.

"God grant that, also."

This time it was the Chancellor who yawned, a yawn that was half a sigh. He was very weary, and very sad.

Suddenly, after a silence, the King spoke: "May a King do anything he wants?"

"Not at all," said the Chancellor hastily.

"But, if it will not hurt the people? I want to do two things, or have two things. They are both quite easy." His tone was anxious.

"What are they?"

"You wouldn't like to promise first, would you?"

The Chancellor smiled in the darkness.

"Good strategy, but I am an old soldier, majesty. What are they?"

"First, I would like to have a dog; one to keep with me."

"I—probably that can be arranged."

"Thank you. I do want a dog. And"—he hesitated.

"Yes, majesty."

"I am very fond of [illegible]y," said the King. "And he is not very happy. He looks sad, sometimes. I—I would like him to marry Hedwig, so we can all be together the rest of our lives."

The Chancellor hesitated. But, after all, why not? He had followed ambition all his life, and where had it brought him? An old man, whose only happiness lay in this child in his arms.

"Perhaps," he said, gently, "that can be arranged also."

The night air blew softly through the open window. The little King smiled contentedly and closed his eyes.

"I'm getting rather sleepy," he said. "But if I'm not too heavy, I'd like you to hold me a little longer."

"You are not too heavy, majesty."

Soon the Chancellor, worn not with one day, but with many, was nodding. His eyes closed under his fierce eyebrows. Finally they both slept. The room was silent.

Something slipped out of the little King's hand and rolled to the floor.

It was the box containing the Lincoln penny.

THE END.

(Copyright.)

At the Houseboat on the Styx

(Continued from Page 13.)

"I'm afraid you would, Samp," laughed Napoleon. "You really aren't in this. When a man's strength is all in his hair, whether he thinks right at the right time or not he soon gets out of the izzer into the wazzer class. I've known a lot of warriors who were all mane and no might. The woods were full of 'em in my day. Generals with hair like Ophelia's was the day she jumped overboard, and except for their corsets they had no staying power. You can take it from me, Samp, that in this world of sin and woe, it's what a man has got inside his head and not what he grows on the outside that gives him his real standing in the community."

"I'll take you on right now!" said Samson, somewhat miffed.

"All right," said Napoleon. "I'm ready. You fight with your weapons and I'll fight with mine. You get your old jawbone and I'll mobilize my old guard, and we'll give hades a military show that'll be a corker."

"I must say," said Socrates, "that while, as we have seen, the rest of us showed a lamentable inability to think right, and to do the right thing at the right time, our good old friend, Father Noah, who has made this wise suggestion, is the only one of us who does not seem ever to have erred for lack of right thinking at the right time. He had vision, foresight and prudence. He was the original advocate of preparedness, and I regret to say that, like all men who can see beyond the present, and who warn the smug and the satisfied of evil things to come, he was subjected to ridicule and humiliation by his thoughtless contemporaries. He was, indeed, wise, and if I had a hat to take off I'd take it off to him."

"No, no, no!" said Noah modestly. "It is very good of Socrates to speak so kindly of me, but really he does me too much honor. The fact is I was the worst offender of the lot."

"You?" cried Socrates and Solomon in one voice.

"Yes, I," said Noah, shaking his head sadly, "for if I had known enough to think right and to do right at the right time I should have saved the world from its worst catastrophe."

"I don't quite get it, Admiral," said Napoleon. "I've always regarded you as the supreme wise guy of your time."

"Nevertheless," said Noah, "I lost my chance at the critical hour, just as the rest of you have done. If I had thought right, and done the right thing at the right time, I should have kicked those two Huns off the ark into the sea the minute I discovered they were on board. If I had done that the breed would not have been perpetuated."

"Dear me!" said Kidd. "I didn't know you had any Huns on board."

"Yes," said Noah. "If you will read your history you will find it recorded there that I had two of every kind of BEAST in my zoo."

And the old man wept bitter tears as he thought of the great opportunity he had lost through his failure to think right.

(Copyright, 1918, by the McClure Newspaper Syndicate.)

Wanted, New Ideas. Write for list of inventions wanted by manufacturers and prizes offered for inventions. Our four books sent free. Send sketch for free opinion of patentability. **Victor J. Evans & Co.,** 681 9th, Washington, D. C.

Rheumatism

A Home Cure Given by One Who Had It

In the sprng of 1893 I was attacked by Muscular and Inflammatory Rheumatism. I suffered as only those who have it know, for over three years. I tried remedy after remedy, and doctor after doctor, but such relief as I received was only temporary. Finally, I found a remedy that cured me completely, and it has never returned. I have given it to a number who were terribly afflicted and even bedridden with Rheumatism, and it effected a cure in every case.

I want every sufferer from any form of rheumatic trouble to try this marvelous healing power. Don't send a cent; simply mail your name and address and I will send it free to try. After you have used it and it has proven itself to be that long-looked-for means of curing your rheumatism, you may send the price of it, one dollar, but understand, I do not want your money unless you are perfectly satisfied to send it. Isn't that fair? Why suffer any longer when positive relief is thus offered you free? Don't delay. Write today.

Mark H. Jackson, No. 108D, Gurney Bldg., Syracuse, N. Y.

A "First Night" With American Expeditionary Force

When Elsie Janis came riding in on a cowcatcher and cried "Are we downhearted?" to throng of cheering doughboys — Cheer-up performance given in train shed—How actors may carry joy to weary and homesick soldiers told by former dramatic critic, now secretary of Y. M. C. A. Hut -:- -:-

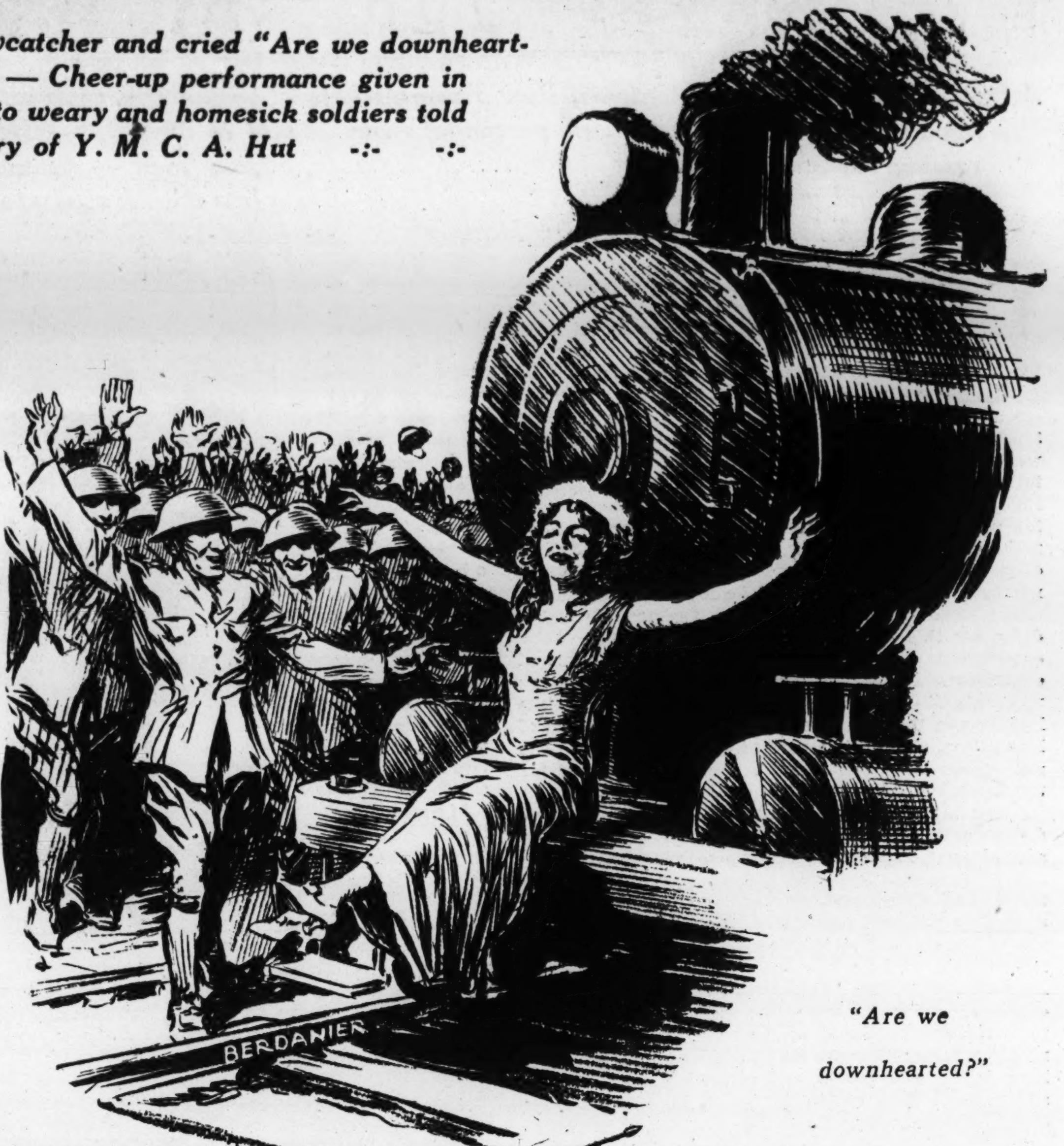

"Are we downhearted?"

If any sour, dry-as-dust economist has been grousing about the "tours" of actors and actresses to the war zone, let him read how Elsie Janis, careering on the cowcatcher of a locomotive, came to an American camp in France and brought to the tired and dusty "Yanks" a savor of the joy of living.

It happened on this blithesome occasion that there was present Alexander Woollcott, celebrated as a dramatic critic for his "Second Thoughts on First Nights" column in the New York Times. He is now serving in France as a Y. M. C. A. hut secretary. The call of former days was so urgent that he simply had to cry for a typewriter. The following vivacious paean is the result.

By ALEXANDER WOOLLCOTT.

THE theater was no theater at all. It was just the great train shed which serves as the workshop and headquarters for a small army of American engineers who are lending the Pennsylvania Railroad touch to the astonished landscape of France. Though retreat had sounded an hour or so before, it was packed to suffocation with Yanks, for all that day rakish posters, turned out in the company painter's best style, had intrigued the eye with the modest announcement: "ELSIE JANIS. AMERICA'S GREATEST ACTRESS. FOR ONE NIGHT ONLY."

And at last, with warning toots from a distant whistle and a great wave of laughter as the order was passed along to clear the track, a locomotive trundled in out of the night, in its cab a pair of proud and grinning engineers, on its cowcatcher Elsie Janis.

A moment later and the engine was near enough to the stage for her to clear the space at a single jump, and there she was, with her black velvet tam pushed back on her tossing hair, with her eyes alight and her hands uplifted, her whole voice thrown into the question which is the beginning and the end of morale, which is the most important question in the army:

"Are we downhearted?"

You can only faintly imagine the thunderous "No" with which the trainshed echoed till the peaceful French households in the neighborhood wondered what those amazing Americans would be up to next. And it is the whole point of Elsie Janis—as well as the whole point of all the mummers now being booked to play for the A. E. F.—that whatever the spirit of the boys before her coming, they really meant that "No" with all there was in them, that any who might have been just a little downhearted before, felt better about it after seeing and hearing her.

For, like the rare officer who can inspire his men to very prodigies of valor, so the flashing Elsie is compact of that priceless thing which, for lack of a less pedantic phrase, we must call positive magnetism. When she leads a leather-lunged regiment in the strains of "God Save Kaiser Bill," the future of that uneasy monarch really seems more insecure than it did, and it is not fanciful to say that more than one company has marched off to its first night in the trenches with brighter eyes, squarer shoulders and a more gallant swing because, at the very threshold of safety, this lanky and lovely lady from Columbus, O., waved and sang and cheered them on their way.

That is why, when the history of this great expedition comes to be written, there should be a chapter devoted to the playgirl of the western front, the star of the A. E. F., the forerunner of those players who are now being booked in the greatest circuit of them all, the Y. M. C. A. huts of France. These are days when space in a ship is more precious than platinum, so that we scrutinize many a futile person tagging along in the wake of the A. E. F. and weep when we think of him in terms of waste tonnage. But I think that nothing shipped over to us since Pershing landed has been of such value in proportion to the space preempted as the shipment known as Elsie Janis.

For her, and for her like, there is always room. And work aplenty to do. There are troops to be fired—as by martial music—on the edge of the advance. And there are great, barren, dusty, tedious rest camps where numberless thousands are indescribably hungry for such relief as a dance by George M. Cohan or a song by Nora Bayes. A great part of a soldier's life is the dreary business of waiting. The bane of the billet is boredom, and home seems further away than there are miles in the equator to measure the distance. How eager for entertainment are the American boys in France, you cannot know until you have stepped onto a rickety platform before a thousand or so of them and felt them drink in the fun as parched earth takes the rain. Play actors are good for the A. E. F., and by the same token, measurably and positively bad for Kaiser Bill.

And the actors will enjoy themselves immensely. Elsie Janis (and mother) are having the time of their lives, and she meant every word of it when she cabled back to all her brothers and sisters of the stage to come or they would never know what they had missed.

For Elsie, it has been barnstorming with a vengeance, a tour of tank towns in more senses than one. It has meant traveling without a maid for once in a way, playing a whole season with a one-dress wardrobe, bivouacking in stranger and more uninviting hotels than have been her portion since she was an infant phenomenon, known as "Little Elsie," in the primitive small towns of the Middle West.

It has meant warbling as a cabaret singer among tables of some rapturous officers' mess, or mounting a bench to sing through the windows of some contagion barracks where the isolated doughboys had been tearing their infected hair with disappointment because they had heard she was in the post and knew they could not get out to see her. It has meant lingering for an extra performance at some hut because a whole new audience was coming through the starlit heavens from the aviation camp down the lines.

It has given this particular comedienne—as the war has given all of us (including the Y. M. C. A. itself)—a new idea of the Young Men's Christian Association. When she first found that a tour of the A. E. F. meant a tour of the "Y" huts, I imagine that, with the conventional Algonquin Hotel notion of reading rooms with stale copies of the Youth's Companion on a table or somewhere and at the door a beaming Sunday school superintendent of the comic journal variety, she voiced her private doubts as to whether she would "go big with young Christians." But in the huts of the A. E. F. she has found all the world (minus his wife).

She has found old friends by the hundreds, spotting out in the olive drab multitude in front of her the actor with whom she did a turn a season before, seated between a fondly remembered stage hand from some Keith house back home and a college boy who was the 11,567th undergraduate to cut out her picture and pin it over his dresser in the dormitory. Now and then she will encounter (to her affected embarrassment) someone who adored her as "Little Elsie," like the gray-haired Sergeant who gave away her age completely by clamoring for the imitation of such an ancient as Dan Daly.

As we have nothing else to give she has been showered with briquets and is believed to possess the largest collection of those doubtful treasures in France. As there is no stage door and no time and place for mash notes, she is spared one great annoyance. The boys swarm up on the stage instead, and slap her on the back and vow there never was such a girl since the world began. They cheer her until they are hoarse, and she is dizzy with pride.

For here in the S. O. S. and the Z. of A. are such audiences as young actors meet in their day dreams and are fortunate if they really find for a single hour in all their days. I have seen the Century packed from orchestra pit to roof with a crowd that thought the sun rose and set with Elsie Janis. I have heard a skeptical London audience surrender and cheer for her as never London cheered for an American before. But in all her years on the stage she has known no such tumultuous, heart-warming welcomes as are her nightly portions in the biggest time a booking office can offer to a player in the year 1918.

Let those come who, like Douglas Fairbanks, are full of the joy of living. Better 10 minutes of Fred Stone than an hour of the greatest tragedian extant in the Players' Club. Of those who have enlisted as cheer leaders for the side lines of the A. E. F., let those who come first, who, like Elsie Janis, can be a whole show in themselves. That saves time and space and trouble. She is perfectly equipped because she can sing and dance and do imitations and turn handsprings and, above all, radiate enthusiasm.

And, of course, her old powers as a mimic stand her in good stead. She is doing all her old tricks and some new ones. In fact, she is giving this season the best imitation of her career. For she is giving what all the boys of the A. E. F. think is a darned good relation of a real sport.

AT THE HOUSEBOAT on the STYX

Doings Reported by Wireless to JOHN KENDRICK BANGS

The Greatest Gift in the World

THE Associated Shades were gathered in familiar intercourse on the upper deck of the Houseboat on the Styx. Sir Isaac Newton had been explaining elaborately to the others exactly why it is that when a lemon drops from a tree it falls straight to the earth instead of describing a parabolic curve in the air and hitting an innocent bystander in the eye, when Dr. Johnson sneezed loud enough to awake all hades. Napoleon, who had been dozing off under the lee of a ventilating shaft, started up angrily.

"Really, Doc," said he, "you ought to provide yourself with a muffler. Here you wake me up out of one of the most important dreams I ever had in my life, and at the critical moment."

"What? You dreaming again?" demanded the Duke of Wellington. "Really now, Boney, I should think after that alarm clock I rang on you at Waterloo you'd have given up dreaming altogether. What was this supremely important vision of yours? Been elected President of Russia?"

"No, sirree!" retorted Napoleon. "I should not have called that a dream. I should have called it a nightmare. No, I dreamed that an angel came to me and said, 'Boney, my dear, the gods have just held a council, and they have authorized me to come to you and tell you that if you will pick out what you consider to be the greatest gift in the world, they will give it to you.'"

"Fine!" said Sir Walter Raleigh. "Fine. Some angel that. And what did you tell her you wanted, the earth?"

"No," said Napoleon. "I didn't have time to tell her what I wanted. Old Dr. Johnson came along with that siren sneeze of his just at that critical moment and I never had a chance to tell her what I wanted."

"Well, I guess it would have been the earth if you'd had the chance to tell her, so what's the odds?" said Raleigh.

"There's another guess coming to you, Walt," laughed Napoleon. "There was a time when I wanted the earth, but I'm cured. I wouldn't take it now if old 'Pop Atlas himself were to lift it off his shoulders and hand it to me on a golden platter."

"Me neither," said Alexander, approvingly. "My Zeus! Think of having to pay taxes on that old ball at the present rates."

"Precisely," said Napoleon. "And consider also how everybody hates the fellow who even admits that he wants it."

"I wonder what is the greatest gift in the world, anyhow?" said Alcibiades.

"Speech, the golden gift of language," said Dr. Johnson. "The vehicle divine for the expression of your mind, the instrument by which your inspiration serves not only your own age, but all the ages to come."

"Sure," interrupted Nestor. "A command of winged words, golden argosies of thought, sailing through the rivers of time on through the sunlit waters of"——

"Rot!" ejaculated Napoleon. "Thomas J. Rot of Rotterdam. What a notion—asking the gods for a vocabulary in a day when the free coinage of hot air has become so virulent that you can buy a dictionary containing 100,000 words for a dime! Words? Why, they are a drug on the market these days, doctor. You can buy a billion of 'em from Kaiser Bill for a pfennig, and be flimflammed at that."

"I was not referring to worthless words, with MADE IN GERMANY stamped all over them," said Dr. Johnson. "But words of real power and sincerity"——

"No good," said Napoleon. "Valueless auxiliaries, no doubt, but in an age requiring action sometimes a detriment. At any rate not the greatest gift in the bestowal of the gods. Wherefore, as Delilah said after she had finished cutting Samson's hair, NEXT! Caesar, what would you consider the greatest gift in the world?"

"A hole-proof hide," said Caesar. "One that is impervious to the insidious operations of the Steel Thrust."

"Yours was impervious to shafts of criticism," sneered Cassius. "If it had not been so Brutus and I would not have had to turn you into the greatest human porous plaster in history."

"Brutus and YOU?" retorted Caesar, contemptuously. "You haven't labored under the delusion all these years that that little tin slat of yours ever touched me, have you?"

"I sure have," said Cassius.

Caesar threw his head back and roared with laughter.

"You must have delivered your thrust by long distance then," said he, "because if you had dared to come within reaching distance of my good right hand I'd have taken your sword away from you and spanked

"Some Angel that!"

you with the flat side of it. I'd do it now for 10 cents."

"I'll put up the money," said Marc Antony, "if so be the cadaverous and ravenous Cassius can't raise the stake."

"Peace, gentlemen; peace!" cried William Penn, throwing a marlin spike at Caesar and tripping the angry Cassius as he advanced, and sending him sprawling on the deck. "Why this unseemly wrangling?"

"Well, as for me," said Noah, placidly sitting on the gunwales of a lifeboat, "as I look at things as they exist in the world today, I think the greatest gift the gods could bestow on man would be the ability to Think Right and to Do the Right Thing at the Right Time."

"Spoken like a true forefather of meself!" said Solomon. "I never said anything wiser."

"True—alas, how very true!" said Paris. "Take my case, for instance, when I awarded the apple for beauty to Venus instead of to Minerva or Juno. How much woes and misery my family would have been spared if I had thought and done the right thing at the right time. If I had had that gift I should have cut that rotten old pippin into three parts and given one part to each of the three ladies. Juno would not have been enraged, Minerva would have been pleased, Venus would not have invited me to meet Helen, and Troy would still have held its place on the map."

"A very true statement, sonny," said Priam. "Or if I had had the ability to think right and do right at the right time! I would have beworn the Greeks"——

"You would have bewhat the Greeks?" roared Johnson.

"I said beworn," said Priam. "Isn't beworn the proper form of the verb to beware that I need?"

"O good Lard!" groaned Johnson, with a despairing glance at Lindley Murray. "Such English!"

"I guess it's as close to nature as your Greek, Doc," said Priam. "But, anyway, as I was saying, if I had that gift I should have been bewary of the begreeks when they came bebearing begifts, and have said, 'No, gentlemen; no Trojan hosses for your Uncle Pri. If you happen to have a second-hand flivver you don't need in your business, I shall be glad to accept that, but no Georgia Pine Bucephaloi in mine.' It would have been more than a jitney in my pocket if I had said that."

"Probably," said Sophocles. "It is interesting to speculate upon, the influence of wrong thinking upon the world's history."

"Yes," said Napoleon, sadly. "Even I thought wrong at the critical moment. I should never have known Waterloo or St. Helena if in my youth I had decided to remain at home in Corsica and raised goats for the Southdown mutton market instead of going in for imperial power. If I had raised a million goats"——

"My getting one of 'em wouldn't have mattered, would it, Boney?" chuckled Wellington.

"No," said Napoleon, "and you wouldn't have got that, either, Artie. The other 999,999 of 'em would have butted ye back clean across the channel with a butt so hard you'd have reached the North Pole a hundred years before old Dr. Cook."

"I'm in the same fix," said Ajax. "It makes me fairly crazy when I think of my going out and defying the lightning, shaking my fist at the thunder and challenging the thunderbolts to a fight to a finish, when by a little diplomacy of the Ben Franklin order, and a piece of cheese set in a Leyden jar, I could have bottled it and sold it to a confiding public at 15 cents a watt. The idea of a man getting a force like that sore on him when by a little coddling he could have made it eat out of his hand—dear me! If I had only thought right and done right at the right time, instead of being handed down to posterity as a silly ass I'd have been reckoned among the wizards."

"Perfectly true," said Shakspeare. "It has been thinking wrong at the psychological moment that has landed us all in trouble ever since the world began. Take me. If I'd only thought to send the original manuscript of Hamlet to the British Museum instead of letting Anne Hathaway use it for curl papers, Bacon's preposterous claims would have been settled once and for all and all this horrid world controversy about Who's Who in Shakespeare would have been avoided."

"I doubt it, Will, I doubt it," said Dr. Johnson, "for truly, old man, if your autographs were fair samples of your handwriting that original manuscript wouldn't have proved anything, because nobody could ever have read the darn thing."

"Be that as it may," said Shakspeare, "it would have proved that Bacon never wrote it, anyhow, because there has been only one other person in the whole history of the world whose handwriting was as bad as mine, and that was Horace Greeley, and since Horace Greeley was not born for several hundred years after Hamlet was written, the Q. E. D. reveals itself P. D. Q. Nobody but me would have written it."

"Nobody but I, William; nobody but I," suggested Lindley Murray.

"Great Scott!" cried Shakspeare, missing the point. "Nobody but you? What in hades did you have to do with it?"

"Why, nothing," said Shakspeare. "Well, that's all Bacon ever did, and I guess that's settled at last."

"Yes," said Samson. "We're all in the same box. I didn't think right at the right time, either. Suppose I'd gone to a decent barber shop and paid a quarter, like any ordinarily sensible man, for my hair cut, instead of letting Delilah do it—would I, with all my strength, have come a cropper?"

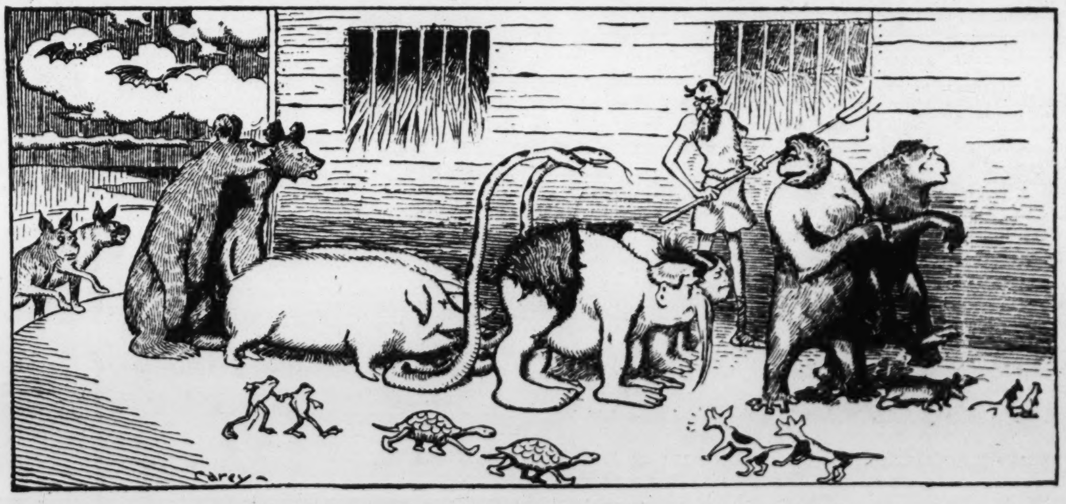

"I should have kicked those two Huns off the Ark."

(Continued on Page 14.)

"JESS" WILLARD, CONTENTED FARMER

Intimate story of the retired life of the champion pugilist out in Kansas, the five little Willards, Mrs. Jess and her garden — University professors interested in the big chap, while other citizens want him to run for Sheriff :: :: :: ::

LESS than a mile from the busy streets of Lawrence, Kan., as streets in that town go, is the new home of Jess Willard, Kansas plowboy, who has won a fortune and a title from the pugilistic ring. High above the college city of Kansas and on a level with the university site stands this home, a massive frame edifice built years ago by a college professor and opened to the learned faculty of the University of Kansas. It was a haven for sages and an "academic grove" for students. Now these halls form the home of Jess Willard, the farmer, and not the pugilist.

From the second floor of the old home where years ago faculty members and their families descended for formal tea in full dress and party gowns, now comes the mountainous Jess at 5 o'clock in the morning, clad in a red flannel undershirt and faded blue overalls. And then comes Mrs. Willard in her brilliant purple trouserettes ready for her day of farm work. Later five pairs of tiny feet clatter down the uncarpeted stairs.

And the day is started for the Willard family. It is the usual farmer's day, with Jess ambling to the barn with his two shiny milk pails, prodding his two bony cows and pitching hay to his two horses with his hundred-thousand-dollar hands. Inside the house Mrs. Willard labors much the same as other mothers do, burns her fingers and scolds even Jess Jr., the "real fighter" of the family.

To the quiet of this 50 acres Jess has retired—only temporarily, he insists. It is here, in his blue overalls, faded at the knees, as those of all good farmers are, that he pitches hay. The peaceful haunts are the dream of his youth, and in the sultry Kansas breeze he works harder than he has since the time when he was a farmer, not by choice.

In the place where Willard is "daddy," he is not the silent fighter, but is a plain, ordinary farmer, happy in his new land, praising his home and never speaking of a fight. In a single breath he dismissed sporting editors who have criticised him harshly:

"What do I care for those scribblers? I've made my money. Let 'em talk."

And that was the fight as far as Willard was concerned.

But when it came to farming, it was then that he became enthusiastic.

"You know, I haven't been on a place like this for years. It's just like old Pottawatomie County, where I used to slave. Chicago! Shucks! Why, Kansas is the only place in the world. Me and the wife were raised here, and, by jings! we're going to stay here, too. Chicago is no place to raise kids. They had to chase to the shows every night just to be doing something. D'you know what we do at night here? Why, we just set around and talk and enjoy our place. This is living."

And then when Jess took a ramble over the pasture, anyone could tell that he was a farmer. He dragged his feet, that had been so active in the Johnson fight, and plunged through the grass just as farmers do.

"Look at those hills there. See all that buck brush? That's all got to come off. Before long I'm goin' to turn sheep an' goats on it. And next spring, won't that be some pasture?

"An' this barn here. I've got to fix it up, too. Last Friday I pitched 10 tons of alfalfa in it, and the place is clear full. I ought to make it bigger this summer, but I've got too much to do."

Built for a university professor's domicile, it is now the home of Jess Willard, farmer.

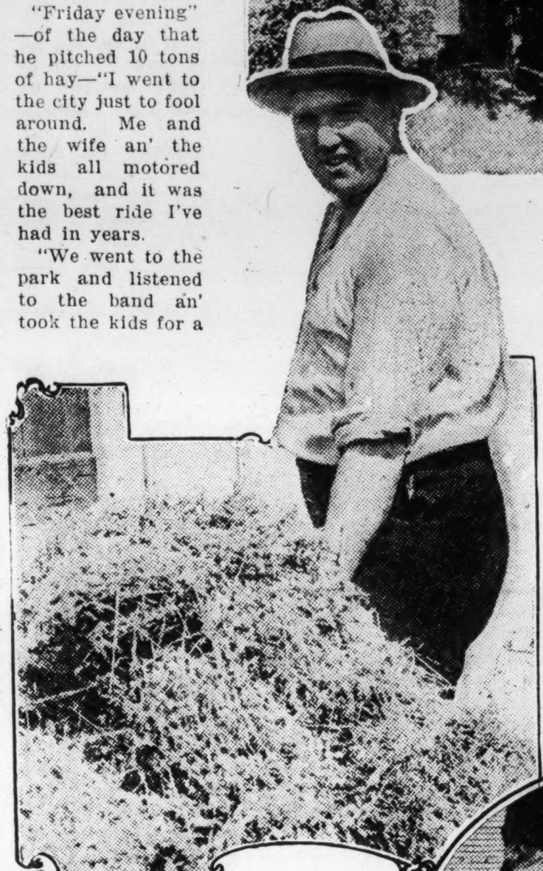

Jess, himself.

Three of Jess' five.

Mrs. Jess, in trouserettes, does her bit in the garden.

As Jess was returning to the house he spoke of the pleasures of Kansas City, just 40 miles from his home, after spending his day in the field.

"Friday evening"—of the day that he pitched 10 tons of hay—"I went to the city just to fool around. Me and the wife an' the kids all motored down, and it was the best ride I've had in years.

"We went to the park and listened to the band an' took the kids for a ride on the miniature train. But, you know, they wouldn't let me get on, after I had a ticket."

In Lawrence proper, Willard is a lion, a pugilist, a good fellow and a farmer. Riding from his new home to the main street of the town, there are, perhaps, 100 boys along the roadway. To these Willard is a wonder. They call him "Jess" and wave their hands in the most intimate fashion. To the business man of the town Jess is a good fellow. To the stately faculty members, the few whom Willard has met, he is a pugilist, and to his neighbors the fighter is a farmer.

In telling of his visit to several of Lawrence's "big men," Willard seems to have forgotten most of the names, but he remembered the men.

"That Bowersock man, the millionaire fellow who owns the mill down there by the river." That was J. D. Bowersock to Willard as he spoke of the town's richest man.

Talmadge D. Funk, an undertaker, is another prosperous citizen of the community to whom Willard has taken a great liking. Willard's big blue Fiat motor car, one of his two, often carries the undertaker and the pugilist out South Massachusetts street towards Haskell Institute, where the champion talks to the Indian students.

And to each of these "celebrities" he is "Mr. Willard," who has come to be a neighbor and a citizen of their town.

The university faculty members, peeping from the pages of their summer readings of philosophy and history, have so far had but little time to consider the new arrival in their city. Some are "anxious to see him." They "wish to meet him," and others of the university want "to hear him." They are aware that he is in town, but they have not visited his farm.

In the lobby of the Eldrighe House, Lawrence's oldest hotel, where Willard lingers on his frequent visits to town, he meets old "friends" traveling from Kansas. To these the other day Willard was talking of his private life.

"I always try to keep out of arguments, keep cool and just live. I might get sore, and I might want to hit someone if I argued. I haven't even wanted to double my fists since my last fight, but I have wanted to biff those five youngsters of mine."

And Willard was cool, sitting there in the hotel lobby in his soft silk shirt, patterned with large green scrolls, chatting of everything except the ring.

"Lawrence is a fine town. I like it and I enjoy its men; but there is one objection. I can't get shoes here to fit me," he said as he crossed his legs and pointed to a hole he had cut in the leather "so he could get into" his expensive low cuts.

Mr. Hook, an aged neighbor on the south, dropped in last Sunday to pay his respects to the Willard family. He looked at Jess and extended his gray chin whiskers and began:

"I got a son who's in the army that's 6 foot 4, an' he looks as big as you, neighbor. I always wanted to drop in an' tell you much obliged for lettin' my cows run in your west pasture. They's some mighty good grass over there."

To a host of these visitors Willard and his wife open their home every day. The callers drop in more to see than to talk, Willard believes, and so he walks the floor before them and then sits down in one of his big leather-cushioned chairs—the only style of furniture that the champion has in his living room. For

(Continued on Page 15.)

BREAKING INTO THE CARTOON GAME AT 14

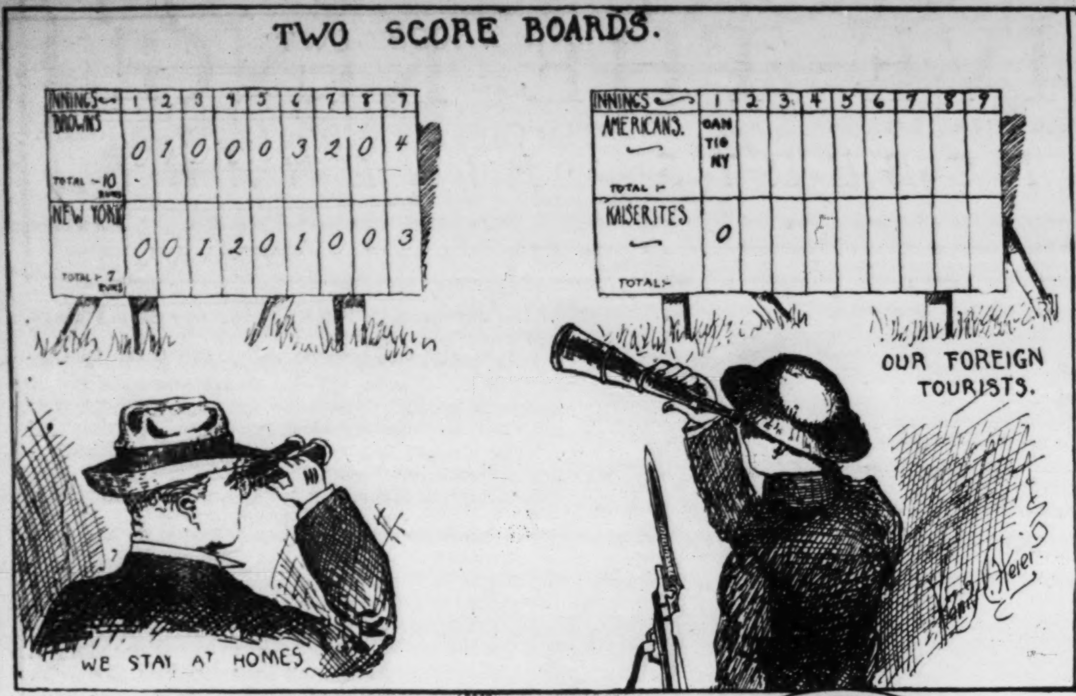

MODERN MOTH AND FLAME.

HENRY C. HEIER did not lisp in numbers—for poetry was not his talent—but his parents do say that when in his high chair, still scarcely able to talk, he used pencil and paper to draw infantile sketches of the chairs, tables and lamps. Today, at the age of 14 years, a seventh grade pupil at the Adams School, he has won first prize, a silver cup, in a cartoon contest instituted by the Missouri Women's Committee of the Third Liberty Loan organization—and won it over the competition of several adult rivals.

Henry lives at 1303 Kentucky avenue and is the son of Mr. and Mrs. Henry A. Heier. The former is an employe of the Bell Telephone Co., and never attempted drawing. The mother used to sketch a bit in her youth, but has not recently practiced the art. It is agreed that the boy took it up spontaneously.

At school he has had some practice in pencil sketching, but he essayed pen and ink drawing on his own initiative two years ago. His first sketch with the new material was an automobile; then he undertook to trace "Mutt and Jeff" cartoons and the Weather Bird in the Post-Dispatch. After copying several examples of these series, he made a number of originals in the same style.

About a year ago, upon the entrance of the United States into the war, the boy became interested in war cartoons in the newspapers, and discovered so many ideas came to him for similar drawings that he had scarcely time to note them down. Since then he has been chiefly occupied in drawing war cartoons. Several examples are given on this page. Undoubtedly they have defects of drawing, for Henry has had no formal lessons; they are chiefly interesting for a vigor and variety of ideas unusual in so young a lad. His parents propose, when he is a bit older, to enter him in an art school.

This is by no means young Heier's debut in print. Several of his cartoons have been published in a magazine issued for Bell Telephone Co. employes, which enjoys a considerable circulation. No one suggests his subjects to him; he reads the newspapers each day for the latest war news, and as he reads, he says, ideas for drawings throng into his mind. His only trouble is to sketch them out before he forgets them. An especial favorite with him, on which he executes many variations, is the theme of American soldiers triumphing over the Kaiser. Henry is rather small for his age, but has a pair of observant eyes, and a head of promising volume in the important region above the ears.

How keen is the boy's intuition is shown by the drawing entitled "Two Score Boards," showing the stay-at-home peering across for the tally in the game between the Kaiser and America, while a soldier is looking just as eagerly to learn the latest baseball score. A soldier in France recently wrote home a bitter complaint that no one informed him about the standing of Atlanta in the Southern League. He got lots of other news, about Chateau Thierry and the Woevre sector, but this was not the news he wanted. Another cartoon of originality is called "The Worm Has Turned."

Henry C. Heier.

THE CONTEMPTIBLE LITTLE AMERICAN ARMY.

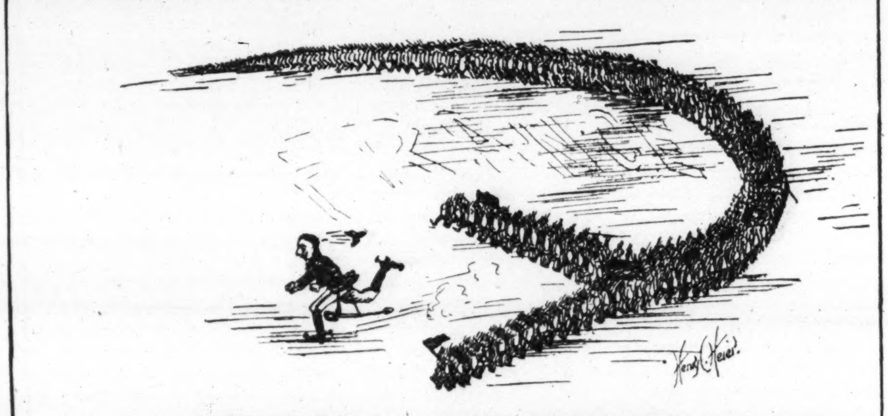

THE WORM HAS TURNED.

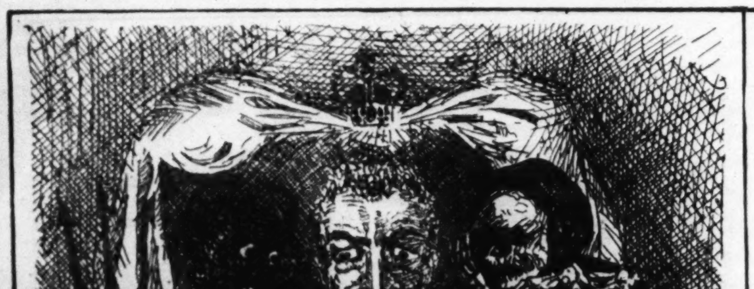

HIS COUNSELORS.

EVENTUALLY, WHY NOT NOW?

THE SPRING OF A LION

By H. RIDER HAGGARD

THE story which is narrated in the following pages came to me from the lips of my old friend Allan Quatermain, or Hunter Quatermain, as we used to call him in South Africa. He told it to me one evening when I was stopping with him at the place he bought in Yorkshire. Shortly after that, the death of his only son so unsettled him that he immediately left England, accompanied by two companions, who were old fellow voyagers of his—Sir Henry Curtis and Capt. Good—and has now utterly vanished into the dark heart of Africa. He is persuaded that a white people, of whom he had heard rumors all his life, exists somewhere on the highlands in the vast, still unexplored interior, and his great ambition is to find them before he dies. This is the wild quest upon which he and his companions have departed, and from which, I shrewdly suspect, they never will return. One letter only have I received from the old gentleman, dated from a mission station high up the Tana, a river on the east coast, about 300 miles north of Zanzibar; in it he says they have gone through many hardships and adventures, but are alive and well, and have found traces which go far toward making him hope that the results of their wild quest may be a "magnificent and unexampled discovery." I greatly fear, however, that all he has discovered is death; for this letter came a long while ago, and nobody has heard a single word of the party since. They have totally vanished.

It was on the last evening of my stay at his house that he told the ensuing story to me and Capt. Good, who was dining with him. He had eaten his dinner and drunk two or three glasses of old port, just to help Good and myself to the end of the second bottle. It was an unusual thing for him to do, for he was a most abstemious man, having conceived, as he used to say, a great horror of drink from observing its effects upon the class of men—hunters, transport riders and others—among whom he had passed so many years of his life. Consequently, the good wine took more effect on him than it would have done on most men, sending a little flush into his wrinkled cheeks, and making him talk more freely than usual.

Dear old man! I can see him now, as he went limping up and down the vestibule, with his gray hair sticking up in scrubbing-brush fashion, his shriveled, yellow face, and his large dark eyes, that were as keen as any hawk's, and yet soft as a buck's. The whole room was hung with trophies of his numerous hunting expeditions, and he had some story about every one of them, if only you could get him to tell them. Generally he would not, for he was not very fond of narrating his own adventures, but tonight the port wine made him more communicative.

"Ah, you brute!" he said, stopping beneath an unusually large skull of a lion, which was fixed just over the mantelpiece, beneath a long row of guns, its jaws distended to their utmost width. "Ah, you brute! You have given me a lot of trouble for the last dozen years, and will, I suppose, to my dying day."

"Tell us the yarn, Quatermain," said Good. "You have often promised to tell me, and you never have."

"You had better not ask me to," he answered, "for it is a longish one."

"All right," I said, "the evening is young, and there is some more port."

Thus adjured, he filled his pipe from a jar of coarse-cut Boer tobacco that was always standing on the mantelpiece, and, still walking up and down the room, began:

"It was, I think, in March of 1869 that I was up in Sikukuni's country. It was just after old Sequati's time, and the Sikukuni had got into power—I forget how. Anyway, I was there. I had heard that the Bapedi people had got down an enormous quantity of ivory from the interior, so I started with a wagon-load of goods and came straight away from Middelburg, to try and trade some of it. It was a risky thing to go into the country so early, on account of the fever, but I knew that there were one or two others after that lot of ivory, so I determined to have a try for it, and take my chance of fever. I had got so tough from continual knocking about that I did not set it down at much. Well, I got on all right for a while. It is a wonderfully beautiful piece of bush veldt, with great ranges of mountains running through it, and round granite kopjes starting up here and there, looking like sentinels over the rolling waste of bush. But it is very hot—hot as a stew pan—and when I was there that March, which, of course, is autumn in that part of Africa, the whole place reeked of fever. Every morning as I trekked along down by the Oliphant River, I used to creep out of the wagon at dawn and look out. But there was no river to be seen—only a long line of billows of what looked like the finest cotton wool tossed up lightly with a pitchfork. It was the fever mist. Out from among the scrub, too, came little spirals of vapor, as though there were hundreds of tiny fires alight in it—reek rising from thousands of tons of rotting vegetation. It was a beautiful place, but the beauty was the beauty of death; and all those lines and blots of vapor wrote one great word across the surface of the country, and that word was 'fever.'

"It was a dreadful year of illness, that. I came, I remember, to one little kraal of Knobnoses, and went up to see if I could get some maas (curdled buttermilk) and a few mealies. As I got near, I was struck with the silence of the place. No children began to chatter, and no dogs barked. Nor could I see any native sheep or cattle. The place, though it had evidently been recently inhabited, was as still as the bush round it, and some guinea fowl got up out of the prickly pear bushes right at the kraal gate. I remember that I hesitated a little before going in, there was such an air of desolation about the spot. Nature never looks desolate when man has not yet laid his hand upon her breast; she is only lonely. But when man has been and has passed away, then she looks desolate.

"Well, I passed into the kraal and went up to the principal hut. In front of the hut was something with an old sheepskin kaross (rug) thrown over it. I stooped down and threw off the rug, and then shrank back amazed, for under it was the body of a young woman recently dead. For a moment I thought of turning back, but my curiosity overcame me; so going past the woman, I went down on my hands and knees and crept into the hut. It was so dark that I could not see anything, though I could smell a great deal—so I lit a match. It was a 'tand-stickor' match, and burnt slowly and dimly, and as the light gradually increased I made out what I thought was a lot of people—men, women and children—fast asleep. Presently it burnt up brightly and I saw that they, too, five of them altogether, were quite dead. One was a baby. I dropped the match in a hurry, and was making my way out of the hut as hard as I could go, when I caught sight of two bright eyes staring out of a corner. Thinking it was a wildcat or some such animals, I redoubled my haste, when suddenly a voice near the eyes began first to mutter and then to send up a succession of awful yells. Hastily I lit another match, and perceived that the eyes belonged to an old woman, wrapped up in a greasy leather garment. Taking her by the arm, I dragged her out, for she could not, or would not, come by herself, and the stench was overpowering me. Such a sight as she was—a bag of bones, covered over with black, shriveled parchment. The only white thing about her was her wool, and she seemed to be pretty well dead, except for eyes and her voice. She thought that I was a devil come to take her, and that is why she yelled so. Well, I got her down to the wagon, and gave her a 'tot' of Cape smoke, and then, as soon as it was ready, poured about a pint of beef stew down her throat, made from the flesh of a blue vilderbeeste I had killed the day before, and after that she brightened up wonderfully. She could talk Zulu—indeed, it turned out that she had run away from Zululand in T'Chaka's time—and she told me that all the people that I had seen had died of fever. When they had died, the other inhabitants of the kraal had taken the cattle and gone away, leaving the poor old woman, who was helpless from age and infirmity, to perish of starvation or disease, as the case might be. She had been sitting there for three days among the bodies when I found her. I took her on to the next kraal, and gave the headman a blanket to look after her, promising him another if I found her well when I came back. I remember that he was much astonished at my parting with two blankets for the sake of such a worthless old creature. 'Why did I not leave her in the bush?' he asked. Those people carry the doctrine of the survival of the fittest to its extreme, you see.

"It was the night after I had got rid of the old woman that I made my first acquaintance with my friend yonder," and he nodded toward the skull that seemed to be grinning down at us in the shadow of the mantelshelf. "I had trekked from dawn till 11 o'clock—a long trek—but I wanted to get on; and then had the oxen turned out to graze, sending the voorlooper to look after them, meaning to inspan again about 6 o'clock, and trek with the moon till 10. Then I got into the wagon and had a good sleep till 2:30 or so in the afternoon, when I got up and cooked some meat, and had my dinner, washing it down with a pannekin of black coffee—for it was difficult to get preserved milk in those days. Just as I had finished, and the driver, a man called Tom, was washing up the things,

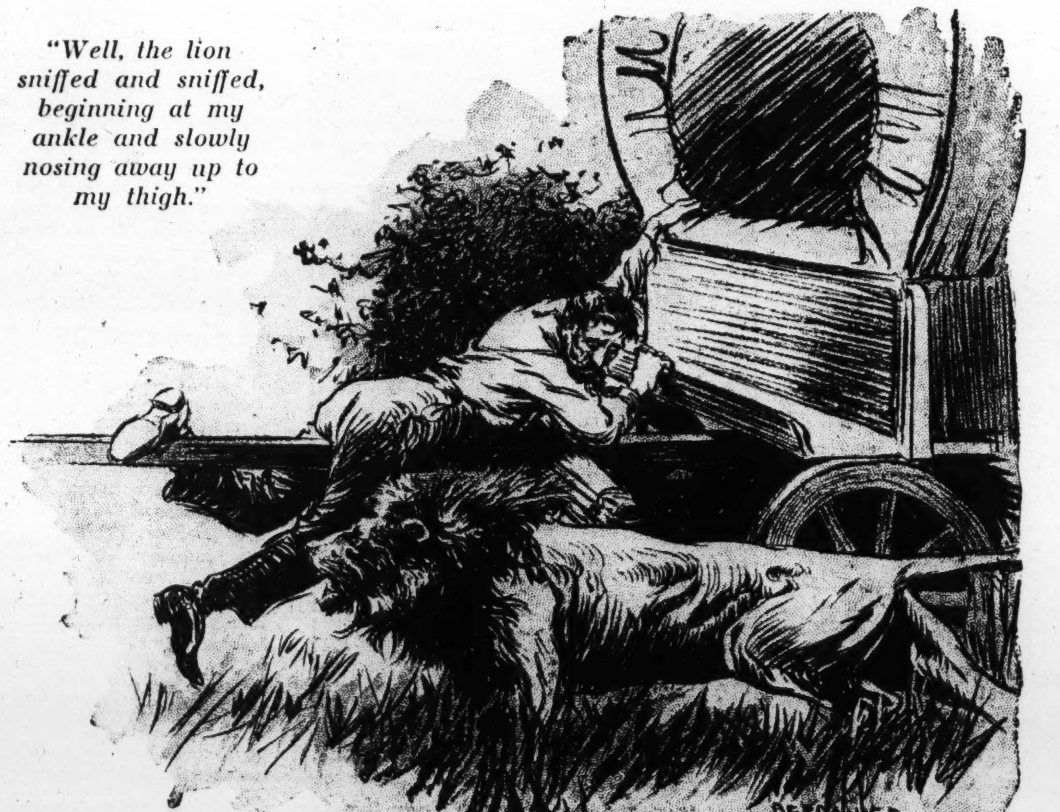

"Well, the lion sniffed and sniffed, beginning at my ankle and slowly nosing away up to my thigh."

LONG LIVE THE KING!

BY MARY ROBERTS RINEHART

CHAPTER XXXIX.

THE LICOLN PENNY.

AND so, at last, King Otto the Ninth reached his palace, and was hurried up the stairs to the room where the Council waited. Not at all a royal figure, but a tired little boy in gray trousers, a short Eton coat and a rolling collar which had once been white.

He gave one glance around the room. "My grandfather!" he said. And fell to crying into his dirty pocket handkerchief.

The Chancellor eyed grimly from under his shaggy brows the disreputable figure of his sovereign. Then he went toward him and put his hand on his head.

"He was very eager for this rest, Otto," he said.

Then he knelt, and very solemnly and with infinite tenderness, he kissed the small, not overclean, hand.

One by one the Council did the same thing.

King Otto straightened his shoulders and put away the handkerchief. It had occurred to him that he was a man now and must act a man's part in the world.

"May I see him?" he asked. "I didn't see him before."

But now that he had come it was Nikky who implored and Hedwig who held off.

"Your people are waiting, sire," the Chancellor said, gravely. "To a ruler, his people must come first."

And so, in the clear light from the room behind him, Otto the Ninth first stood before his people. They looked up, and hard eyes grew soft, tense muscles relaxed. They saw the erectness of the small figure, the steadiness of the blue eyes that had fought back their tears, the honesty and fire and courage of this small boy who was their King.

Let such of the revolutionists as remained scream before the Parliament House. Let the flames burn and the drums beat. The solid citizens, the great mass of the people, looked up at the King and cheered mightily. Revolution had that night received its death blow, at the hands of a child. The mob prepared to go home to bed.

While King Otto stood on the balcony, down below in the crowd an American woman looked up, and suddenly caught her husband by the arm.

"Robert," she said, "Robert, it is Bobby's little friend!"

"Nonsense!" he retorted. "It's rather dramatic, isn't it? Nothing like this at home! See, they've crowned him already."

But Bobby's mother looked with the clear eyes of most women, and all mothers.

"They have not crowned him," she said, smiling, with tears in her eyes. "The absurd little King. They have forgotten to take off his paper crown!"

The dead King lay in state in the royal chapel. Tall candles burned at his head and feet, set in long black standards. His uniform lay at his feet, his cap, his sword. The flag of his country was draped across him. He looked very rested.

In a small private chapel near by lay old Adelbert. They could not do him too much honor. He, too, looked rested, and he, too, was covered by the flag, and no one would have guessed that a part of him had died long before, and lay buried on a battlefield. It was, unfortunately, his old uniform that he wore. They had added his regimental flag to the national one, and on it they had set his shabby cap. He, too, might have been a King. There were candles at his head and feet, also; but, also, he had now no sword.

Thus it happened that old Adelbert, the traitor, lay in state in the palace, and that monks, in long brown robes, knelt and prayed by him. Perhaps he needed their prayers. But perhaps, in the great accounting, things are balanced up, the good against the bad. In that case, who knows?

The palace mourned and the palace rejoiced. Haeckel had told what he knew and the leaders of the Terrorists were in prison. Some, in high places, would be hanged with a silken cord, as was their due. And others would be esthetically disposed of. The way was not yet clear ahead, but the crisis was passed and safely.

Early in the evening, soon after he had appeared on the balcony, the court had sworn fealty to Otto the Ninth. He had stood on the dais in the throneroom, very much washed and brushed by that time, and the ceremony had taken place. Such a shout from relieved throats as went up, such a clatter as swords were drawn from scabbards and held upright in the air.

"Otto!" they cried. And again, "Otto!"

The little King had turned quite pale with excitement.

Late in the evening Nikky Larisch went to the Council room. The Council had dispersed, and Mettlich sat alone. There were papers all about him, and a glass of milk that had once been hot stood at his elbow. Now and then, as he worked, he took a sip of it, for more than ever now he must keep up his strength.

When Nikky was announced he frowned. Then, very faintly, he smiled. But he was stern enough when the young soldier entered. Nikky came to the point at once, having saluted. Not, when you think of it, that he should have saluted. Had he not resigned from the service? Was not his sword, in token of surrender, still on the table, and partly covered with documents. Still, he did. Habit, probably.

"I have come," he said, "to know what I am to do, sir."

"Do?" asked the Chancellor, coldly.

"Whether the Crown—whether the King is safe or not," said Nikky, looking dogged and not at all now like the picture of his mother. "I am guilty of—of all that happened."

The Chancellor had meant to be very hard. But he had come through a great deal, and besides, he saw something Nikky did not mean him to see. He was used to reading men. He saw that the boy had come to the breaking point.

"Sit down," he said, "and tell me about it."

But Nikky would not sit. He stood, looking straight ahead, and told the story. He left nothing out, the scene on the roof, his broken promise.

"Although," he added, his only word of extenuation, "God knows I tried to keep it."

Then the message from the Countess Loschek, and his long wait in her boudoir, to return to the thing he had found. As he went on, the Chancellor's hand touched a button.

"Bring here at once the Countess Loschek," he said to the servant who came. "Take two of the guard, and bring her."

Then, remembering the work he had to do, he took another sip of milk. "These things you have done," he said to Nikky. "And weak and wicked enough they are. But, on the other hand, you found the King."

"Others found him also. Besides, that does not affect my guilt, sir," said Nikky steadily.

Suddenly the Chancellor got up and, going to Nikky, put both hands on his shoulders.

Quite to the end now, with the Countess not in her rooms or anywhere in the palace. With the bonfires burned to cold ashes and the streets deserted. With the police making careful search for certain men whose names Haeckel had given, and tearing frenzied placards from the walls. With Hilda sitting before her dressing table holding a stocking to her cheek, to see if she would look well in black. With Miss Braithwaite still lying in her drugged sleep, watched over by the Sisters who had cared for the dead King, and with Karl, across the mountains, dreaming of a bride who would never be his.

Quite to the end. Only a word or two now, and we may leave the little King to fulfill his splendid destiny. Not a quiet life, we may be certain. Perhaps not a very peaceful or untroubled one. But a brave and steadfast one, be sure of that.

What should we gain by following Olga Loschek, eating her heart out in England, or the Committee of Ten, cowering in its cells? They had failed, as the wicked, sooner or later, must fail. Or Karl, growing fat in a prosperous land, alike greedy for conquest and too indolent for battle?

To finish the day, then, and close with midnight.

Nikky first, a subdued and rather battered Nikky. He was possessed by a desire, not indeed unknown to lovers, to revisit the place where he and Hedwig had met before. The roof—no less. Not even then that he hoped for himself any more than he had hoped before. But at least it could not be Karl.

He felt that he could relinquish her more easily since it was not Karl. As if, poor Nikky, it would ever make any difference who it was, so it were not he!

Strangely enough, Hedwig also had had a fancy to visit the roof. She could not sleep. And, as she had not read the Chancellor's mind, her dressing room, filled to overflowing with her trousseau, set her frantic.

So she had dismissed her maid and gone through Hubert's rooms to the roof. Nikky found her there. He stood quite still for a moment, because it was much too good to be true. Also, because he began to tremble again. He had really turned quite shaky that evening, had Nikky.

Hedwig did not turn her head. She knew his steps, had really known he must come, since she was calling him. Actually calling, with all her determined young will. Oh, she was shameless!

But now that he had come, it was Nikky who implored, and Hedwig who held off.

"My only thought in all the world," he said. "Can you ever forgive me?" This was tactless. No lover should ever remind his lady that he has withstood her.

"For what?" said Hedwig coolly.

"For loving you so." This was much better, quite strategic, indeed. A trench gained!

"Do you really love me? I wonder."

But Nikky was tired of words, and rather afraid of them. They were not his weapons. He trusted more, as has been said somewhere else, in his two strong arms.

"Too much ever to let you go," he said. Which means nothing unless we take it for granted that she was in his arms. And she was, indeed.

The King, having been examined and given some digestive tablets by the court physicians—a group which, strangely enough, did not include Dr. Welderman—had been given a warm bath and put to bed.

There was much formality as to the process now,

(Continued on Page 14.)

The Spring of a Lion (Continued)

in comes the young scoundrel of a voorlooper driving one ox before him.

"'Where are the other oxen?' I asked.

"'Koos!' he said, 'Koos (chief), the other oxen have gone away. I turned my back for a minute, and when I looked around again, they were all gone except Kaptein here, who was rubbing his back against a tree.'

"You mean that you have been asleep, and let them stray, you villain. I will rub your back against a stick,' I answered, feeling very angry, for it was not a pleasant prospect to be stuck up in that fever trap for a week or so while we were hunting for the oxen. 'Off you go, and you, too, Tom, and, mind you, don't come back till you have found them. They have trekked back along the Middleburg road, and are a dozen miles off by now, I'll be bound. Now, no words; go, both of you.'

"Tom, the driver, swore and caught the lad a hearty kick, which he richly deserved, and then, having tied old Kaptein up to the disselboom with a rein, they got their assegais and sticks and started. I would have gone, too, only I knew that somebody must look after the wagon, and I did not like to leave either of the boys with it at night. I was in a very bad temper, indeed, although I was pretty well used to these sort of occurrences, and soothed myself by taking a rifle and going to kill something. For a couple of hours I poked about without seeing anything that I could get a shot at, but at last, just as I was again within about 70 yards of the wagon, I put up an old Impala ram from behind a mimosa thorn. He ran straight for the wagon, and it was not till he was passing within a few feet of it that I could get a decent shot at him. Then I pulled and caught him half-down the spine; over he went, dead as a doornail, and a pretty shot it was, though I ought not to say it. This little incident put me into rather a better temper, especially as the buck had rolled over right against the after part of the wagon, so I had only to gut him, fix a rein round his legs and haul him up. By the time I had done this the sun was down and the full moon was up, and a beautiful moon it was. And then there came down that wonderful hush that sometimes falls over the African bush in the early hours of the night. No beast was moving and no bird called. Not a breath of air stirred the quiet trees, and the shadows did not even quiver; they only grew. It was very oppressive, for there was not a sign of the cattle or the boys. I was quite thankful for the society of old Kaptein, who was lying down contentedly against the disselboom, chewing the cud with a good conscience.

"Presently, however, Kaptein began to get restless. First, he snorted; then he got up and snorted again. I could not make it out, so, like a fool, I got down off the wagon box to have a look round, thinking it might be the lost oxen coming.

"Next instant I regretted it, for all of a sudden I heard an awful roar and saw something yellow flash past me and light on poor Kaptein. Then came a bellow of agony from the ox, and a crunch as the lion put his teeth through the poor brute's neck, and I began to realize what had happened. My rifle was in the wagon, and my first thought was to get hold of it, and I turned and made a bolt for it. I got my foot on the wheel and flung my body forward onto the wagon, and there I stopped as if I were frozen, and no wonder, for as I was about to spring up I heard the lion behind me, and the next second I felt the brute, aye, as plainly as I can feel this table. I felt him, I say, sniffing at my left leg that was hanging down.

"My word! I did feel queer; I don't think that I ever felt so queer before. I dared not move for the life of me, and the odd thing was that I seemed to lose power over my leg, which had an insane sort of inclination to kick out of its own mere motion—just as hysterical people want to laugh when they ought to be particularly solemn. Well, the lion sniffed and sniffed, beginning at my ankle and slowly nosing away up to my thigh. I thought that he was going to get hold then, but he did not. He only growled softly, and went back to the ox. Shifting my head a little I got a full view of him. He was the biggest lion I ever saw, and I have seen a great many, and he had a most tremendous black mane. What his teeth were like you can see—look there, pretty big ones, ain't them? Altogether he was a magnificent animal, and as I lay there sprawling on the fore-tongue of the wagon, it occurred to me that he would look uncommonly well in a cage. He stood there by the carcass of poor Kaptein, and deliberately disemboweled him as neatly as a butcher could have done. All this while I dared not move, for he kept lifting his head and keeping an eye on me as he lifted his bloody chops. When he had cleaned Kaptein out, he opened his mouth and roared, and I am not exaggerating when I say that the sound shook the wagon. Instantly there came back an answering roar.

"Just as he touched the highest point of his spring I fired."

"'Heavens!' I thought, 'there is his mate!'

"Hardly was the thought out of my head when I caught sight in the moonlight of the lioness bounding along through the long grass, and after her a couple of cubs about the size of mastiffs. She stopped within a few feet of my head and stood and waved her tail, and fixed me with her glowing yellow eyes; but just as I thought that all was over, she turned and began to feed on Kaptein, and so did the cubs. There were the four of them within eight feet of me, growling and quarreling, rending and tearing and crunching poor Kaptein's bones; and there I lay, shaking with terror, and the cold perspiration pouring out of me, feeling like another Daniel come to judgment, in a new sense of the phrase. Presently the cubs had eaten their fill and began to get restless. One went round to the back of the wagon and pulled at the impala buck that hung there, and the other came round my way and began the sniffing game at my leg. Indeed, he did more than that, for, my trousers being hitched up a little, he began to lick the bare skin with his rough tongue. The more he licked the more he liked it, to judge from his increased vigor and the loud purring noise he made. Then I knew that the end had come, for in another second his file-like tongue would have rasped through the skin of my leg—which was luckily pretty tough—and have got to the blood, and then there would be no chance for me. So I just lay there and thought of my sins, and prayed to the Almighty, and thought that, after all, life was a very enjoyable thing.

"And then, all of a sudden, I heard a crashing of bushes, and the shouting and whistling of men, and there were the two boys coming back with the cattle which they had found trekking along all together. The lions lifted their heads and listened, and then without a sound bounded off—and I fainted.

"The lions came back no more that night, and by the next morning my nerves had got pretty straight again; but I was full of wrath when I thought of all that I had gone through at the hands, or rather noses, of those four lions, and of the fate of my after ox, Kaptein. He was a splendid ox, and I was very fond of him. So wroth was I that, like a fool, I determined to go for the whole family of them. It was worthy of a greenhorn, out on his first hunting trip; but I did it, nevertheless. Accordingly, after breakfast, having rubbed some oil upon my leg, which was very sore from the cub's tongue, I took the driver, Tom, who did not half like the job, and having armed myself with an ordinary double No. 12, smoothbore, the first breechloader I ever had, I started. I took the smoothbore because it shot a bullet very well; and my experience has been that a round ball from a smoothbore is quite as effective against a lion as an express bullet. The lion is soft, and not a difficult animal to finish, if you hit him anywhere in the body. A buck takes far more killing.

"Well, I started, and the first thing I set to work to do was to try to make out whereabouts the brutes lay up for the day. About 300 yards from the wagon was the crest of a rise covered with single mimosa trees, dotted about in park-like fashion, and beyond this was a stretch of open plain running down to a dry pan, or water hole, which covered about an acre of ground and was densely clothed with reeds, now in the sere and yellow leaf. From the further edge of this pan the ground sloped up again to a great cleft, or mullah, which was pretty thickly sprinkled with bush, among which grew some large trees, I forget of what sort.

"It at once struck me that the dry pan would be a likely place to find my friends in, as there is nothing a lion is fonder of than lying up in reeds, through which he can see things without being seen himself. Accordingly, thither I went and prospected. Before I got half-way round the pan I found the remains of a blue wildebeeste that had evidently been killed within the last three or four days and partially devoured by lions; and from other indications about I was soon assured that, if the family were not in the pan that day, they spent a good deal of their spare time there. But if there, the question was how to get them out; for it was clearly impossible to think of going in after them unless one was quite determined to commit suicide. Now, there was a strong wind blowing from the direction of the wagon, across the reedy pan toward the blush-clad kloof of donga, and this first gave the idea of firing the reeds, which, as I think I told you, were pretty dry. Accordingly, Tom took some matches and began starting little fires to the left, and I did the same to the right. But the reeds were still green at the bottom, and we should never have got them well alight had it not been for the wind, which got stronger and stronger as the sun got higher, and forced the fire into them. At last, after half an hour's trouble, the flame got a hold, and began to spread out like a fan, whereupon I got round to the further side of the pan to wait for the lions, standing well out in the open, as we stood at the copse today where you shot the woodcock. It was a rather risky thing to do, but I used to be so sure of my shooting in those days that I did not so much mind the risk. Scarcely had I got round when I heard the reeds parting before the onward rush of some animal. 'Now for it,' said I. On it came. I could see that it was yellow, and prepared for action, when, instead of a lion, out bounded a beautiful reit-bok which had been lying in the shelter of the pan. It must, by the way, have been a reit-bok of a peculiarly confiding nature to lay itself down with the lion like the lamb of prophecy, but I suppose that the reeds were thick, and that it kept a long way off.

"Well, I let the reit-bok go, and it went like the wind, and I kept my eyes fixed upon the reeds. The fire was burning like a furnace now; the flames crackling and roaring as they bit into the reeds, sending spouts of fire 20 feet and more into the air, and making the hot air dance above it in a way that was perfectly dazzling. But the reeds were still half green, and created an enormous quantity of smoke, which came rolling toward me like a curtain, lying very low on account of the wind. Presently, above the crackling of the first, I heard a startled roar, then another and another. So the lions were at home.

"I was beginning to get excited now, for, as you fellows know, there is nothing in experience to warm up your nerves like a lion at close quarters, unless it is a wounded buffalo; and I got still more so when I made out through the smoke that the lions were all moving about on the extreme edge of the reeds. Occasionally they would pop their heads out like rabbits from a burrow, and then, catching sight of me standing about 50 yards out, drew them back again. I knew it must be getting pretty warm behind them, and that they could not keep the game up for long; and I was not mistaken, for suddenly all four of them broke cover together, the old black-maned lion leading by a few yards. I never saw a more splendid sight in all my hunting experience than those four lions bounding across the veldt, overshadowed by the dense pall of smoke and backed by the fiery furnace of the burning reeds.

"I reckoned that they would pass, on their road to the bushy kloof, within about five and twenty yards of me, so, taking a long breath, I got my gun well on to the lion's shoulder—the black-maned one—so as to allow for an inch or two of motion, and catch him through the heart. I was on, dead on, and my finger was just beginning to tighten on the trigger, when

(Continued on Page 15.)

Fabre's Last Visions of Insect Life

(Continued from Page 2.)

the dome a few tiny, empty snail shells, bleached by the sun. I have seen nests where snail shells took the place of pebbles almost entirely. They were boxes made of shells, the work of a patient hand." All this decoration seems to have not the slightest utilitarian reason. "Might there not be an insect science of esthetics?"

In this house the mother deposits her egg, together with a supply of food in the way of caterpillars, poisoned and half paralyzed. The game is preserved by being kept half alive and half kicking. What of a fragile wasp's egg deposited in this mass of still active jaws and legs? The egg is suspended from the top by a thread and hatches swaying in midair. The thread is lengthened, so that the new-born wasp, hanging head down, digs into the soft body of one of the caterpillars. Should the caterpillar show fight, the young wasp hastily ascends the thread to safety. In the end, when the youngster has grown sufficiently in strength, he throws himself upon the wretched, alive, but half-eaten creatures.

In some wasps the cells will sometimes contain five caterpillars and sometimes 10. Why the disproportion? Because the female is twice as large as the male, and nests containing eggs which will hatch females contain twice as much food. But the egg is laid when the larder is stocked. The mother knows beforehand the sex of the egg she is about to lay.

This occurs most strikingly among the osmiae, solitary bees. The female here also is twice as large as the male. The mother places her egg in almost any cavity of suitable size to accommodate the offspring in its larval stages. In captivity, if she is given nooks large enough, half of her eggs will be male and half female. But if the receptacle is only large enough to accommodate the small male larva, she will lay eggs from which males will issue. Her anatomy is such that only one egg at a time is fully formed, and only that one can be deposited. In a roomy receptacle the egg may be either male or female, but if the mother be given a space restricted to the size of the male larva, the egg which she immediately lays will develop a male. To the last moment the egg has not yet a fixed sex. "To meet the conditions of building, which is often the work of another, or else a natural retreat that admits of little or no alteration, she lays either a male or a female egg as she pleases. The distribution of sexes depends upon herself."

While with the bees, let us have a scene of insect love-making. The newly hatched osmiae come out into the light. The males emerge first, and they skirmish around awaiting the females, one of which presently appears. "She is covered with dust and has the disordered toilet that is inseparable from the hard work of deliverance. A lover has seen her, so has a second, likewise a third. All crowd around her. The lady responds to their advances by clashing her mandibles, which open and shut several times in succession. The suitors forthwith fall back; and they also, no doubt to keep up their dignity, execute savage mandibular grimaces. Then the beauty retires into the arbor and her wooers resume their place on the threshold. A fresh appearance of the female, who repeats the play with her jaws; a fresh retreat of the males, who do the best they can to flourish their own pincers. The osmiae have a strange way of declaring their passion; with that fearsome gnashing of their mandibles, the lovers look as though they meant to devour each other. It suggests the thumps affected by our yokels in their moments of gallantry."

The mother passion is the source par excellence of striking insect life pictures. The black-bellied tarantula has wrapped her eggs in a silken cloth. She attaches the precious burden to her body and goes about her business dragging it at her heels. "It is a sight worth seeing, that of the lycosa dragging her treasure after her, never leaving it day or night, sleeping or waking, and defending it with a courage that strikes the beholder with awe. If I try to take the bag from her, she presses it to her breast in despair, hangs on to my pinchers, bites them with her poison fangs. I can hear the daggers grating on the steel." But if the pill be gotten away and a ball of cork or other substance of similar size be given her, the affectionate tarantula clasps it to her bosom with an equal devotion and will carry it around with her.

The tarantula's usual habit is to sun herself with the front half of her body outside the lair, but in fulfilling her maternal duties she reverses this posture. The front is in the hole, the rear outside. With her hind legs she holds the bag of eggs to the sun, turning it over and over to warm it evenly. This is repeated daily, with exquisite patience, for three or four weeks.

The tarantula then carries her swarm of youngsters on her back; they form a veritable mantle. "Nowhere can we hope to see a more edifying domestic picture than the lycosa clothed with her young." But according to all seeming the young spiders while at this stage eat nothing. No feeding on their part can be observed. How can this be? It is true that during this stage they do not grow, and so need no building materials. But they skip about quite actively and must have food to burn for energy. It must be that these little creatures are able to derive heat energy directly from sunlight, instead of through the usual combustion of food. The mother tarantula spends long hours basking in the sunlight with her young. "Well, this bath of life, which awakened the germs, is prolonged to keep the tender babes alive." The spider's infants are dining on sunlight!

The terrible travesty of mother love comes in the life of the cabbage caterpillar, which becomes the white butterfly. When the butterfly lays her eggs the microgaster, one of the ichneumon flies, deposits her minute eggs inside the butterfly's egg, and when the hatched caterpillar appears, it bears inside itself the microgaster's tiny grubs. These grubs, with their soft mouths, live on the caterpillar's vital juices. The terrible pseudo children slowly drain their foster mother's vitals. The weakening caterpillar goes about its business, preparing for its transfiguration into a butterfly, laying a silken carpet for the process, which carpet the young microgasters will afterward use. "The dying caterpillar continues to lay the silk of his carpet with a slow oscillation of the head. The moment comes for the parasites to emerge. A breach is made on the ventral surface or else on the sides." The whole tribe soon emerge and perch on the back of the caterpillar, which, not quite dead yet, goes on another moment weaving the carpet for its slayers.

Let us take a final monstrous case of the most ghastly depravity mingled with sublime sacrifice. The burying beetle buries small birds, mammals and reptiles, not as stored food for itself, but for the sustenance of its offspring. In the confines of a cage these undertakers will bury carcass after carcass, eating scarcely anything, depositing their eggs with the game. They display most edifying industry and order until the proper season. Then they strike work and take themselves underground.

And now a most frightful orgy begins. Despite the abundance of food both above ground and stored with the eggs which they will not touch, the undertakers begin mutually eating one another. One emerges to the surface with one leg left and otherwise in a most battered condition. Another appears a little better off. He has two legs left. This one throws himself on the first, tears him to pieces and eats him. Famine plays no part in the slaughter. It is time for them to die, perhaps, and not being able to die naturally, instinct drives the undertaker to tear and eat his fellow, heedless that he, himself, is being torn to pieces and eaten by another. And so the horror goes on, until the tragedy is over until next year.

We seem to be in the face of a world of creatures gone mad, so different are they from our own type of life. What is the thing that actuates these lunatics? It is instinct. And what is instinct? Fabre answers grimly:

"Growing daily more skeptical of the interpretations suggested to me and more hesitating as to those which I myself may have to suggest, the more I observe and experiment the more clearly I see rising out of the black mists of possibility an enormous note of interrogation."

St. Louisan Head of Most Important Naval Job

(Continued from Page 3.)

From a statement written by Rear Admiral Palmer himself the following additional revelations concerning the accomplishments of his bureau since the war began are quoted:

"The regular naval schools have been expanded and cover a large number of trades in addition to the regular work required, including schools for drivers, electricians, radio men, carpenters, machinists, blacksmiths, coppersmiths, bakers, hospital corps men, fuel oil men, camoufleurs, helmsmen, gyro-compass men, lookouts, armed guard crews, men for submarine work, aviation mechanics, etc.

"Training was also started in the battle fleet, and under the supervision of the Commander in Chief, every vessel at home and abroad is now an active training unit for both officers and men, in addition to carrying out its main mission of immediate readiness for battle. Trained destroyer, submarine and patrol boat men from the war zone are being brought back from time to time as nucleus crews to man many of the new vessels being put in commission, and the battleships are turning out specially trained crews for new battleships and for all other vessels in the fleet.

"Just before the war, or on Jan. 1 of last year, the navy had in full commission a total of 176 vessels of all classes. Since that time the Bureau of Navigation has put into commission hundreds of vessels of all types, transports, hospital ships, patrol vessels, mine layers, mine sweepers, converted yachts, gunboats, etc., so that the end of the first year of the war finds us with 1345 vessels fully commissioned with regular naval personnel. This has been an enormous task, as the increase of the personnel from 56,000 in January of last year to over 300,000 at the present time, represents raw recruit material, which has had to be trained by the small number of regular commissioned officers of the service.

"The bureau has been able, without delay, not only to furnish full complements of officers and men for all the vessels that the department has wished to commission and for all other activities, including aviation and construction work at home and abroad, but it has anticipated the needs for the future and is fully prepared to provide an efficient personnel for all new vessels and for all future operations of the navy.

"By the end of this year 555 additional war vessels will be added to the 1345 now in full commission, making a total of 1900. The navy will also be required to furnish full naval personnel for a great part of the 850 merchant vessels to be ready by the end of this year, and will furnish armed guards and radio crews for the whole number, in addition to the complete armed guards and radio crews already furnished to 200 merchant vessels now operating in the war zone. The bureau is fully prepared for all the above demands.

"The training of the enlisted men of all branches has, of course, been one of the great tasks of the war, but the most important one has been the preparation of officer material and the training of officers to take positions on all types of vessels afloat. The course at the naval academy has been temporarily reduced from four to three years and the number of congressional appointments to that institution has been increased, but this action does not meet the immediate needs for the successful prosecution of the war.

"The best human material that the country affords is receiving intensive training courses at officer training schools in several districts, so that they will acquire enough information to start their work afloat. The intensive training is then continued on board ship, under actual sea conditions; and although nothing can take the place of a seasoned and trained commissioned personnel, when the responsibilities of navigation, seamanship, discipline, naval gunnery, engineering, tactical, strategical and radio work are considered, yet the next best material is being provided.

"The whole problem of the training, supply and assignment of officers and men has been worked out in detail for a complete year in advance, after taking into consideration the numbers of vessels which will be completed and commissioned.

"This schedule shows where the supply of both officers and men of all kinds of ranks and ratings will be obtained, where they will be trained, where they will be rendezvoused after training, and to what class of duty they will be assigned afloat. The plan has been so carefully prepared in detail, with a sufficient factor of safety to allow for unforseen casualties in the operations, that a consistent adherence to this policy will automatically deliver the required number of trained officers and men for any activities authorized or contemplated now or in the future, covering a space of several years.

"Particular attention has been paid to the welfare of the recruits. Naval officers on every ship and at every station have arranged valuable courses of instruction to add to the efficiency of the men. They have carefully studied the subject of contentment and happiness on ships and in camps and have provided amusements and recreation of all kinds. Assistance and advice are given in matters which add to the health and comfort of the men and they are encouraged to seek advancement. During the first year of the war, officers have trained over 1000 enlisted men so as to fit them for commissions and warrants. The general aim has been to produce a patriotic and efficient body of man o' war's men, prepared and eager for decisive action with the enemy.

"The naval reserve force has been started, completely organized and put on an efficient basis by the bureau. It has been of the greatest value in carrying out the operations of the war and will be an enormous asset in times of peace.

"Charts and navigation books furnished by the bureau have met every need of the fleets, both in home and foreign waters, though it has been a tremendous task to meet all the war-time demands.

"The supply of navigational instruments of all kinds has been of the greatest importance to the vessels afloat. The hundreds of new vessels placed in commission required a very great output in the way of compasses, binoculars, sextants, logs, chronometers and other instruments, but every need of the fleet has been filled and additional instruments of all kinds are now in the course of manufacture to supply the needs that daily arise with the commissioning of new vessels."

NINETY IN THE SHADE

Character Sketches by W. E. HILL

Eddie, the office boy, all ready to spring "Well, is it warm enough for you?" on the stenog.

Mrs. Ruggles, who bought her furs at a late spring sale, wants all the wear possible out of them before the style changes — heat or no heat.

The heat is getting on Ettie's nerves, and not even sister Josephine's warning, "You'll stretch yer mouth all out of shape makin' them ugly faces," is any help.

"I should think those uniforms would be pretty hot?" Private Link, who has answered the above question at least nine times on one trolley ride, has about decided to get out and walk.

Late afternoon on the boarding house steps. The ladies on the top step have about decided that it's not so much the heat as it is the humidity.

Joe, who delivers for "S. Brown, Choice Sea Food a Specialty," has the right idea on hot weather attire.

"Cool? Aw, it's wors'n a n'airshaft back of this soda fountain!"

Mr. Burns hotter than ever, and wondering why, after an order of steak and onions, beer, apple fritters and pie.

IN ST. LOUIS AND THE GREAT TERRITORY SERVED BY THE POST-DISPATCH, IT IS THE ONLY NEWSPAPER TO USE THE *ROTOGRAVURE PROCESS* OF PRINTING.

ST. LOUIS POST-DISPATCH

ROTOGRAVURE PICTURE SECTION

ST. LOUIS MO., SUNDAY, JUNE 30, 1918.

To Protect America From Air Raids.

© COM. PUB. IN.

Scores of 24 inch searchlights, mounted on trucks, form part of the equipment of the Anti-Aircraft Section of the Engineers. They are plentifully distributed among seacoast cities and in Washington, D.C.

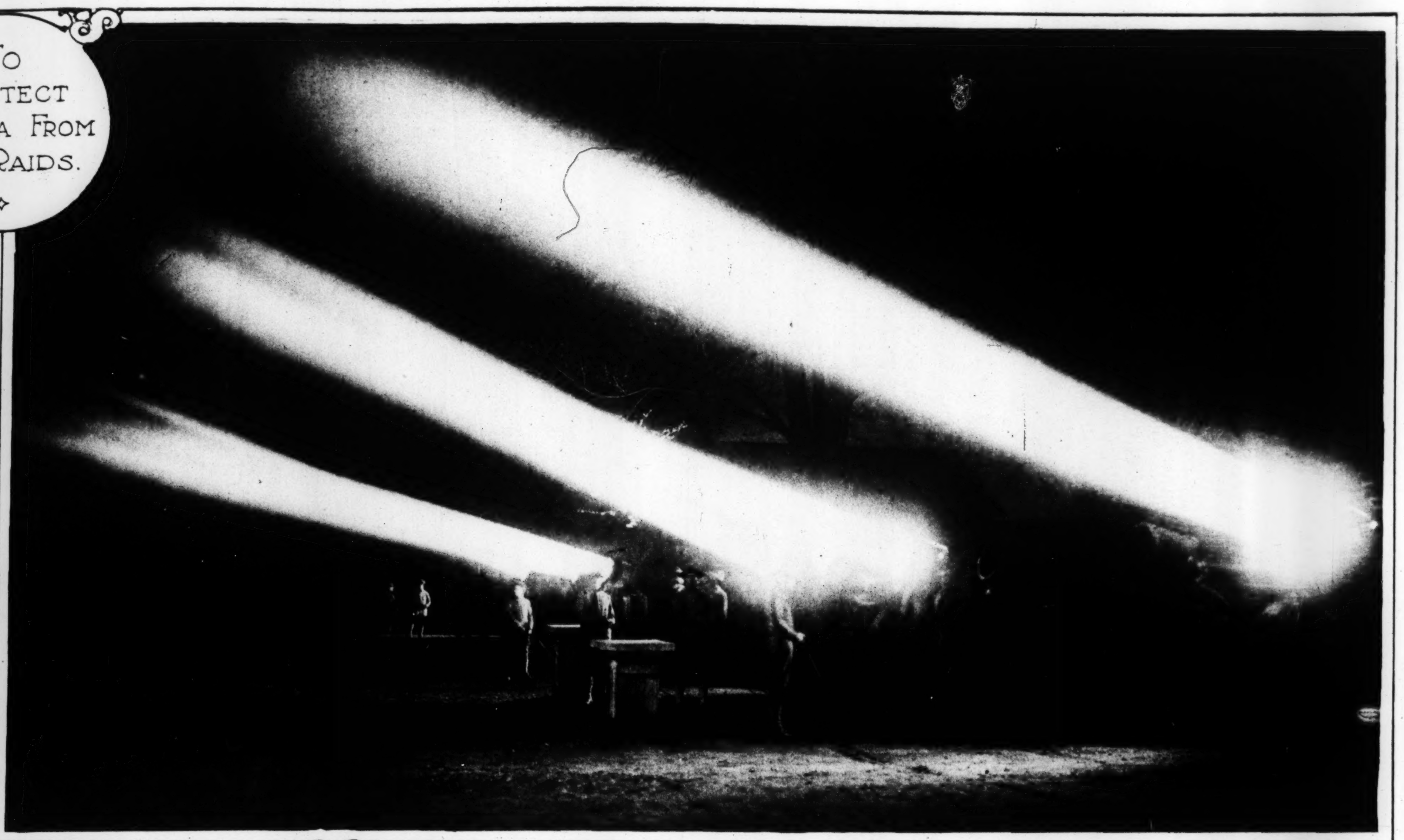

A few of the searchlights in Washington testing their power at night. © COM. PUB. IN.

© COM. PUB. IN.

Searchlights in use at Washington Barracks, Washington, D.C.

A damaged building in Paris after a Hun raid. © COM. PUB. IN.

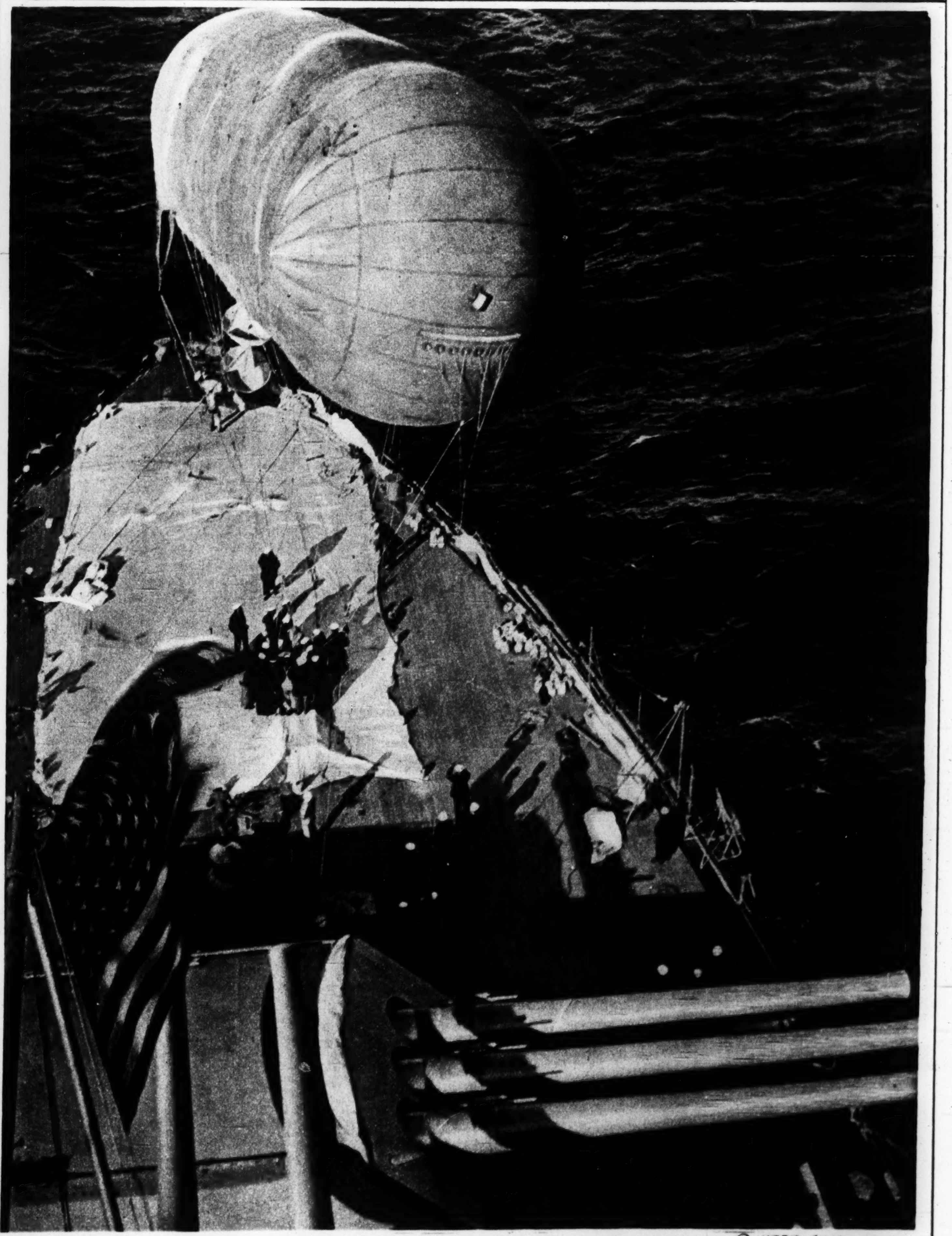

© INTER. FILM.

Ready to send up a sausage observation balloon from an American battleship off the Atlantic coast. All day long, off our most important harbors, these observers in the air are looking for evidence of a hostile submarine.

NINETY IN THE SHADE

Character Sketches by W. E. HILL

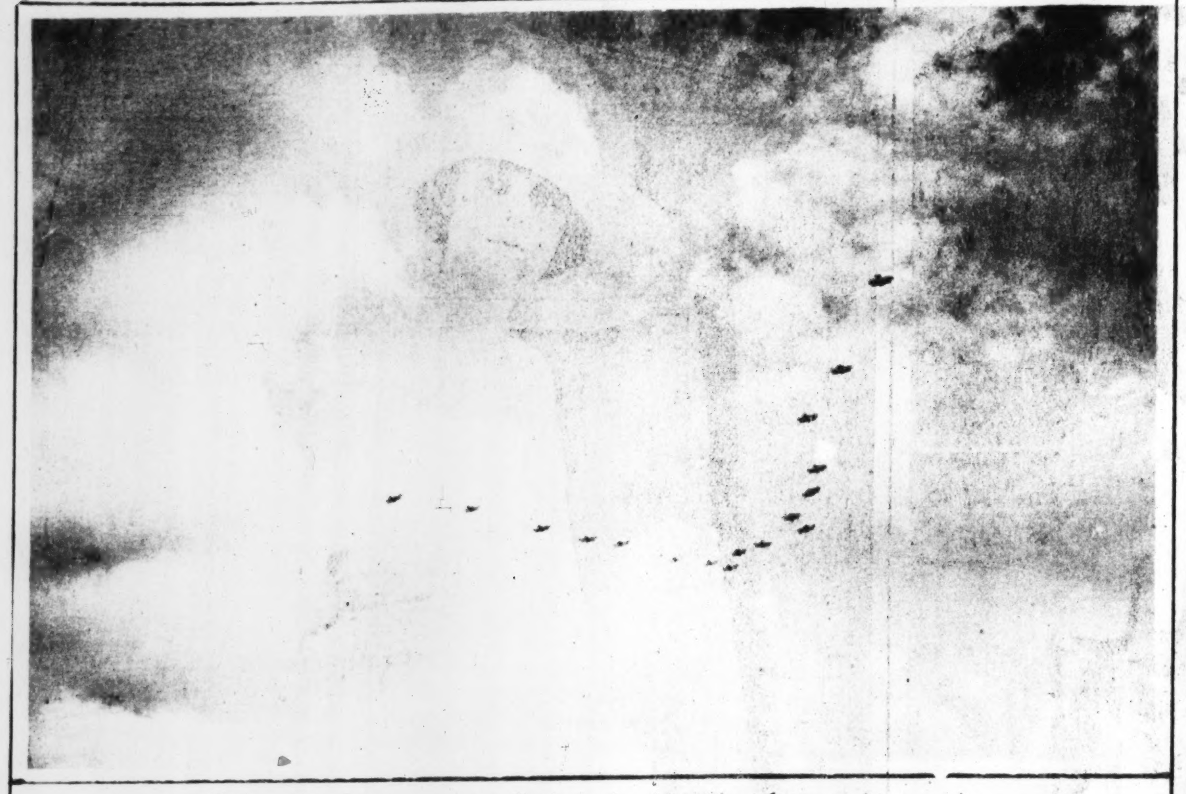

Seventeen planes flying in battle formation at Rockwell Field, San Diego, Cal. ✦ ©COM. PUB. IN.

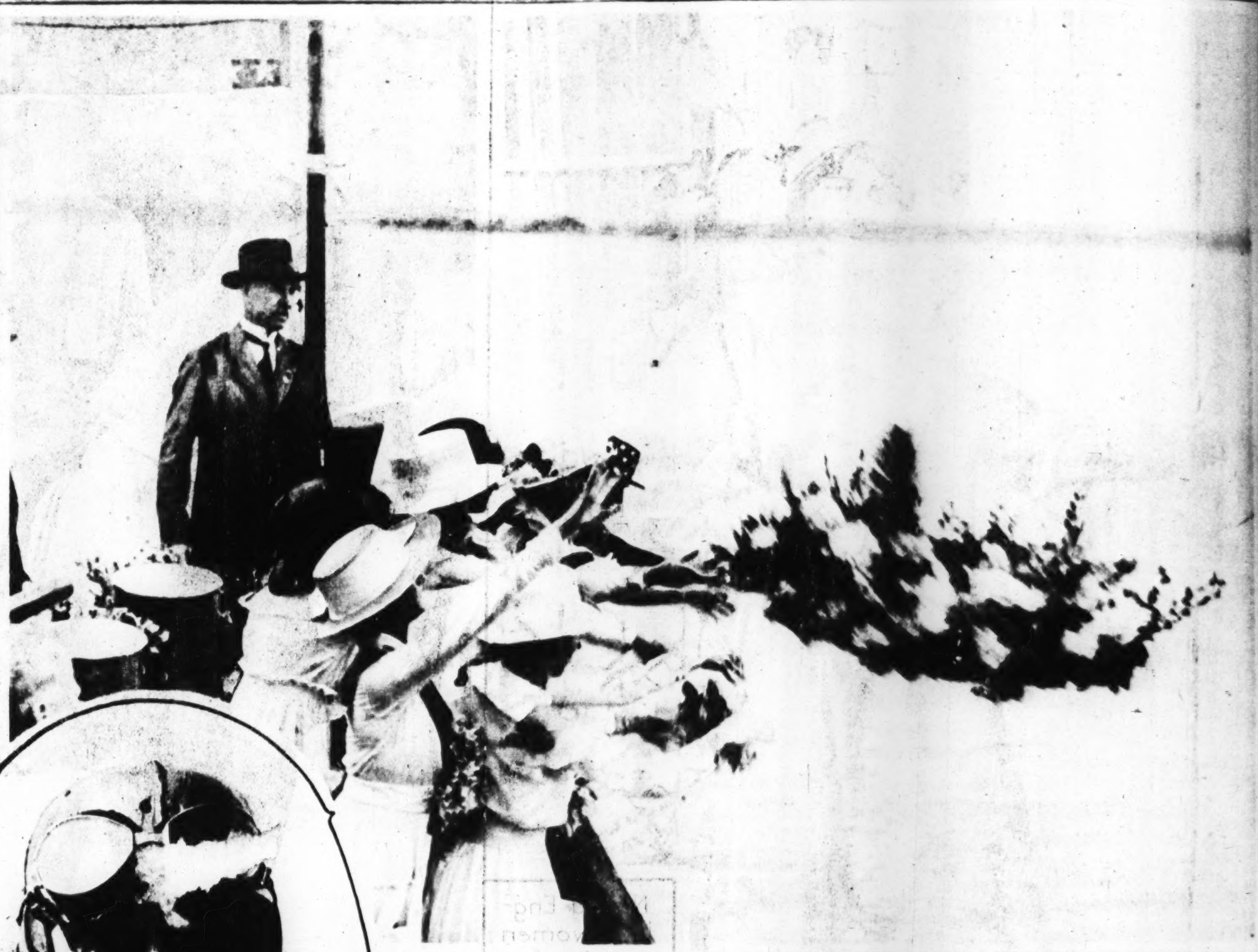

Young society women of Washington casting wreath given by D.A.R. into the Potomac River on the anniversary of the sinking of the Lusitania. ✦ ©G. V. BUCK

Maj. John Purroy Mitchel, former Mayor of New York, in his flying clothes at the North Island Aviation School, San Diego, Cal. ©COM. PUB. IN.

Heavy British gun which got too close to the edge of the road and is mired in the soft earth. ✦ ©U&U.

✦ Wounded American soldiers being placed aboard hospital train in France. ✦

Typical scenes in Paris after the Germans began their big drive. Thousands of refugees fled to the capital for safety and shelter. The boy at the right drew his grandmother more than 40 miles in the little handcart. ©KADEL & HERBERT.

Noted English women posing for an American movie film. Here is Elizabeth Asquith, daughter of the former Premier, in Puritan costume. Below, Lady Diana Manners getting instructions from the producer, D. W. Griffith. The King and Queen saw some of the pictures made. ✦ PHOTOS ©U&U.

Summer dancing frock of distinctive design. The back and front are made of alternating lace and georgette ruffles. ✦ ©U&U.

Miss Annette Tilford, on "Chittah," blue ribbon winner at the Tuxedo Red Cross Horse Show. ©U&U.

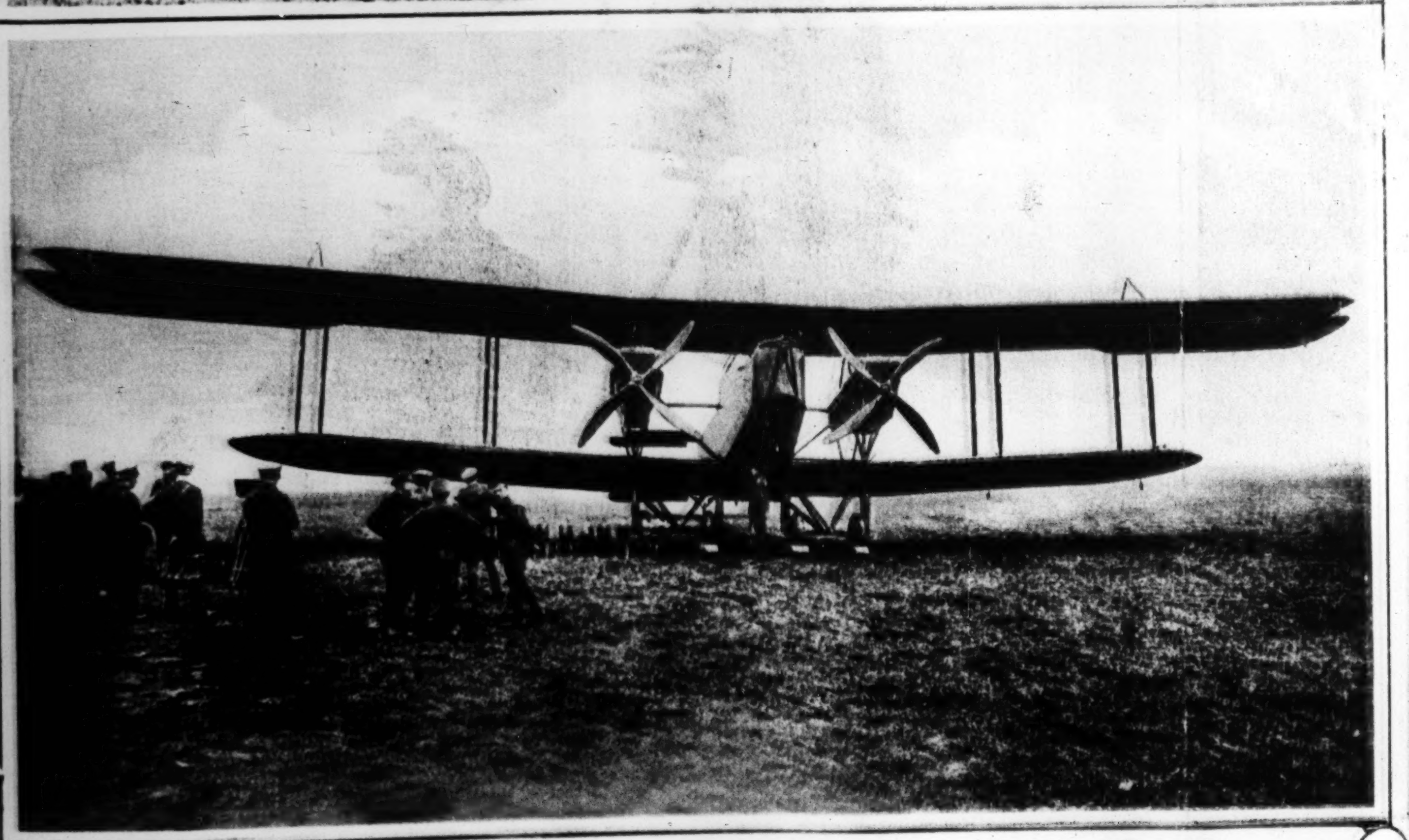

The biggest bombing plane made yet. It is the new Handley-Page, of English manufacture, and will carry nearly three tons of explosives. ✦ ©U&U.

A new star in the Paramount program — Lila Lee.

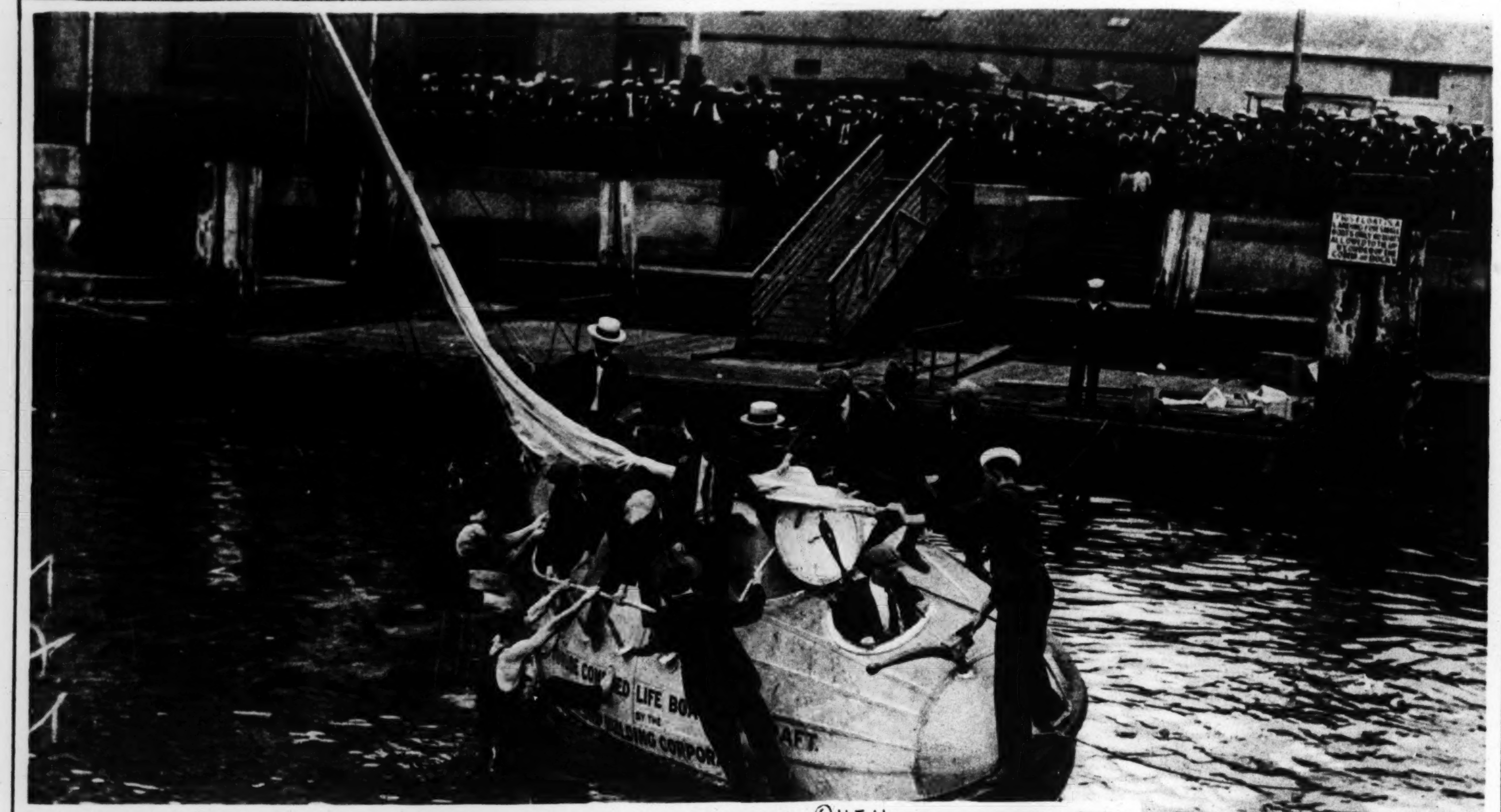

©U&U

Testing a new non-sinkable, non-capsizable lifeboat off the Battery, New York. It also protects passengers against exposure.

© COM. PUB. IN.

Lieut. Douglas Campbell, who became the first "ace" of American Flying Corps in France.

LENOX HALL

"A Real Eastern School for Girls in the Heart of the Middle West"

Service is the key-note in the psalm of present day life. LENOX trains for real Service.

Red Cross First Aid, Playground work, Domestic Science, Business.

LENOX, while training girls for the serious business of Life, inculcates also the Cultural and Social graces which crown and glorify young Womanhood.

Write for Catalogue. We advise early action.

Mrs. Louise Thomas, Principal, University City, Mo.

The Celebrated, World Famous

Faust Coffee and Tea

Now Also in the Instant Form

No Pot--No Grounds--No Leaves--No Boiling or Cooking--No Straining.

Simply Put Soluble Powder in Cup and Add Hot Water.

That's all you have to do for the most delicious coffee or tea you ever tasted. You can't make it wrong. It will be the same every time -- wonderful in flavor, healthful instead of harmful -- economical, convenient, instant.

Purchase a 30c. Can From Your Grocer

If not at your dealer send his name and 30c.

FAUST INSTANT COFFEE & TEA

C.F. BLANKE TEA & COFFEE C. ST. LOUIS

Beautify the Complexion

SURELY, QUICKLY

Nadinola Cream

The Supreme Beauty Requisite Used and Endorsed by Thousands.

NADINOLA banishes tan, freckles, pimples, liver-spots, etc., extreme cases. Rids pores and tissues of impurities. Leaves the skin clear, soft, healthy. Directions and *guarantee* in package. By toilet counters or mail, two sizes, 50 cents and $1.00. Address Dept. P. D.

NATIONAL TOILET CO, Paris, Tenn.

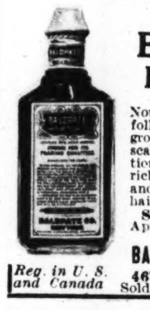

An Excellent Tonic for Ladies' and Gentlemen's Hair

HONIC'S BALDPATE HAIR TONIC

NEVER FAILS

Nourishes and strengthens the follicles and thus promotes the growth of the hair. Relieves the scalp of unhealthy accumulations and secretions. Gives a rich gloss, is highly perfumed and free from oil. Makes the hair light and fluffy.

Send 10c for Trial Size

Applications obtained at the better Barber Shops.

BALDPATE CO., NEW YORK

467 West 34th St., Dept. M

Sold by all druggists or send $1.00

Reg. in U. S. and Canada

Her One Deformity

An Utterly Unnecessary Corn

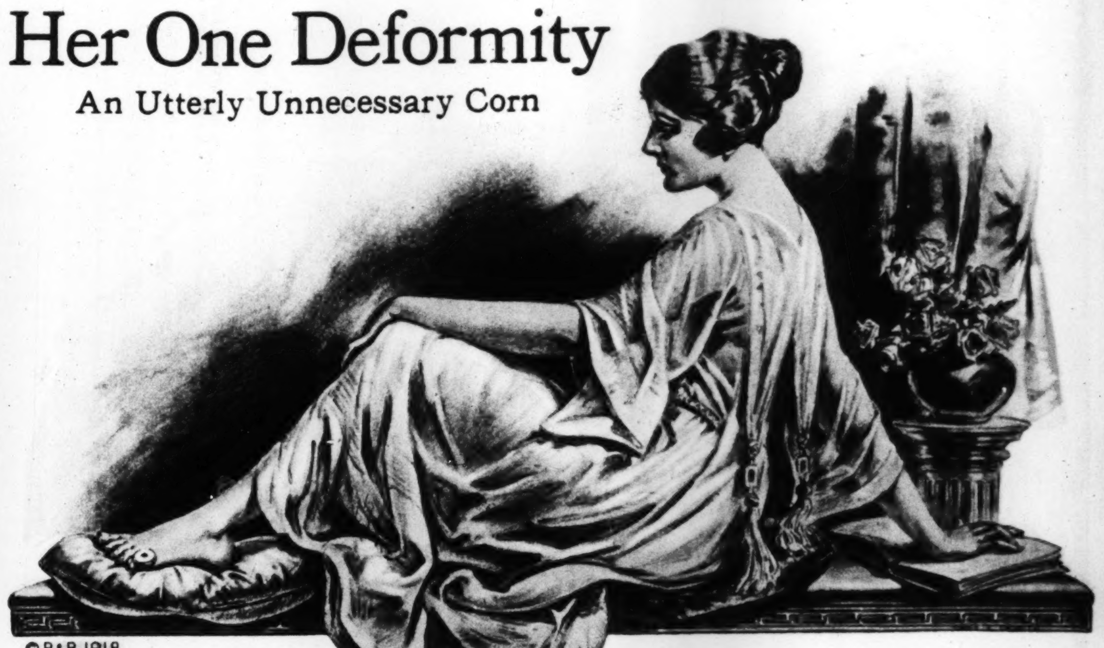

©B&B 1918

Why Will Dainty Women Keep Them?

Don't you find it hard to explain a corn, when millions never have them?

A corn means one of these things:

That you merely pare it or pad it, and never try to remove it. Or that you use some old-time treatment, harsh and inefficient.

Science has solved the corn problem by the method used in Blue-jay. Now every corn ache can be stopped in a jiffy. Any corn can be ended completely, and usually in 48 hours.

To do this, you simply apply a Blue-jay plaster. Then forget the corn. In 48 hours the average corn will go. And the toughest corn cannot resist a second application.

You can have no possible objection.

The application takes but a moment. The toe is then comfortable, the pain is entirely gone. There is no mussiness. Simply ignore the corn, go your way, and let the Blue-jay end it.

Blue-jay is a famous chemist's invention. It is prepared by a surgical dressing house of world-wide reputation. Don't confuse it with the shams which people try and quit.

Blue-jay has millions of users. To them corns are but incidents, needing only a moment's care. Make one test, and you will join this army who never suffer corns.

Don't wait longer—make the test tonight.

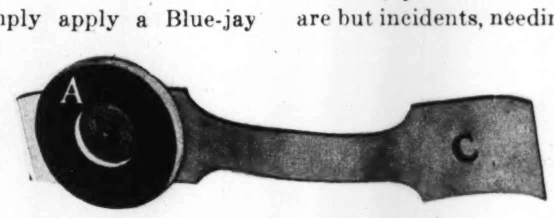

How Blue-jay Acts

A is a thin, soft pad which stops the pain by relieving the pressure.

B is the B & B wax, which gently undermines the corn. Usually it takes only 48 hours to end the corn completely.

C is rubber adhesive which sticks without wetting. It wraps around the toe and makes the plaster snug and comfortable.

Blue-jay is applied in a jiffy. After that, one doesn't feel the corn. The action is gentle, and applied to the corn alone. So the corn disappears without soreness.

B&B Blue-jay Corn Plasters

Stop Pain Instantly—End Corns Completely

Large Package 25c at Druggists

Small Package Discontinued

Also Blue-jay Bunion Plasters

BAUER & BLACK, *Makers of Surgical Dressings, Etc.*, Chicago, New York, Toronto

(922)

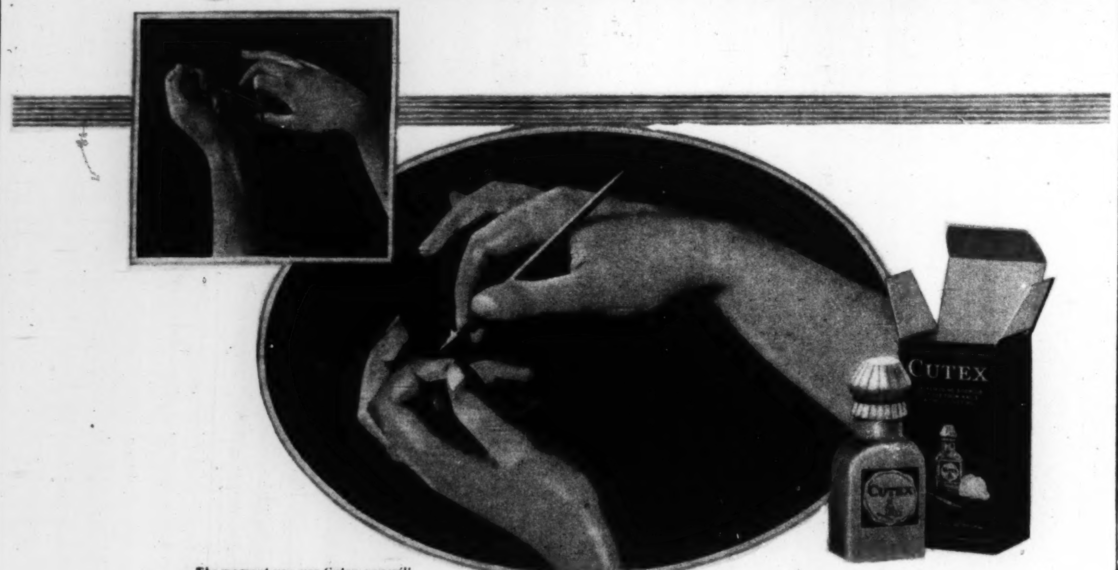

The moment you use Cutex, you will be delighted with the immediate improvement it makes in your nails.

What happens when you cut the cuticle

For years women struggled with cut, mutilated cuticle. Learn now how to manicure without cutting the cuticle.

WHEN you cut or trim the cuticle, it grows tough, coarse and dry. It breaks and causes hangnails. Read how you can have the most delightful manicure you ever had, without cutting the cuticle.

Everywhere skin specialists and doctors are warning people not to cut the cuticle. "Cutting is ruinous," they say. "Under no circumstances should scissors or knife touch the cuticle."

No matter how dry, rough and unattractive cuticle-cutting may have made your nails, with Cutex you can really transform them. Cutex is absolutely harmless, and was formulated by a specialist to meet the great need for a *safe* cuticle remover.

It removes surplus cuticle without injury, leaving the skin at the base of the nail smooth and firm, *unbroken*.

Start to have lovely nails today

In the Cutex package you will find an orange stick and some absorbent cotton. Wrap a little cotton around the end of the stick and dip it into the bottle. Carefully work the stick around the base of the nail, gently pushing back the cuticle. Almost immediately you can wipe off the dead surplus skin. Then rinse the fingers in clear water.

Cutex Nail White is a soft white cream which makes nail-tips clean and white for the whole day.

If you wish a brilliant, lasting polish, use Cutex Paste Polish first, then the Cake Polish.

Try Cutex *once* on your nails. When you see what an improvement the very first application makes, you will wonder how you ever got along without it.

Cutex, the cuticle remover, comes in 30c, 60c and $1.25 bottles. Cutex Nail White is 30c. Cutex Nail Polish, in cake, paste, powder, liquid or stick form is 30c. Cutex Cuticle Comfort, for sore or tender cuticle, is also 30c. If your store has not been supplied, order direct from us.

Enough for six "manicures" for 15 cents

Put your name and address on the coupon and mail it today with 15c (10c for the set and 5c for packing and postage) and we will send you a trial manicure set of Cutex preparations, complete with absorbent cotton, orange sticks and emery boards. Enough for at least six "manicures."

NORTHAM WARREN

Dept. 174. 114 West 17th St., New York City

If you live in Canada, send 15c to MacLean, Benn & Nelson, Ltd., Dept. 174, 489 St. Paul St. West, Montreal, for your sample set and get Canadian prices.

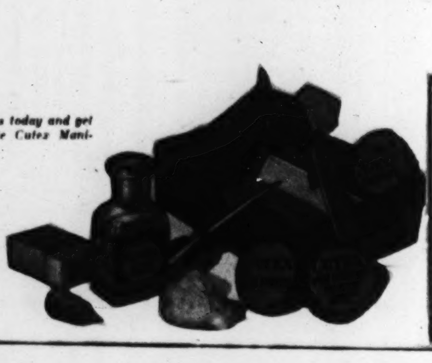

Send 15 cents today and get this complete Cutex Manicure Set.

MAIL THIS COUPON WITH 15c TODAY

NORTHAM WARREN

Dept. 174.

114 W. 17th St., New York City

Name

Street

City State

Your skin is changing every day

How to make it as attractive as you would love to have it

Your skin, like the rest of your body, is continually changing. Every day, as old skin dies, *new* forms in its place. This is your opportunity to make this new skin as clear, radiant and fresh-looking as you have always wanted it.

See what the following treatment will do for your skin.

Lather your wash cloth well with warm water and Woodbury's Facial Soap. Apply it to your face and distribute the lather thoroughly. Now with the tips of your fingers work this cleansing, antiseptic lather into your skin, always with an upward and outward motion. Rinse first with warm water, then with cold—the colder the better. Finish by rubbing your face for thirty seconds with a piece of ice. Always be careful to dry the skin thoroughly.

This treatment cleanses the skin and brings the blood to the surface, stimulating the small muscular fibres. Use it persistently, once a week, and before long your skin will begin to take on that greater loveliness which the daily use of Woodbury's always brings. The other six nights be sure to keep your skin thoroughly cleansed with Woodbury's Facial Soap.

You will find a 25c cake of Woodbury's Facial Soap sufficient for a month or six weeks of this treatment and for general cleansing use for this time. Get a cake today. Woodbury's is for sale at drug stores and toilet goods counters everywhere throughout the United States and Canada.

Write today for a trial size cake

For 5c we will send you a cake of Woodbury's Facial Soap large enough for a week of this treatment, together with a twenty-page booklet, "A Skin You Love to Touch," which gives you the proper treatment for all the commoner skin troubles. For 12c we will send the treatment booklet, the trial size cake of Woodbury's Facial Soap and samples of Woodbury's Facial Cream and Facial Powder. Write today. Address The Andrew Jergens Co., 5511 Spring Grove Ave., Cincinnati, Ohio.

If you live in Canada, address The Andrew Jergens Co., Limited, 5511 Sherbrooke St., Perth, Ontario.

FUNNY SECTION OF ST. LOUIS POST-DISPATCH SIDE

SUNDAY JUNE 30 1918

COPYRIGHT 1918 BY PRESS PUBLISHING CO. NEW YORK WORLD

Boom! Boom!—It's the Fourth of July

By R. Dirks *Originator of the Katzenjammer Kids*

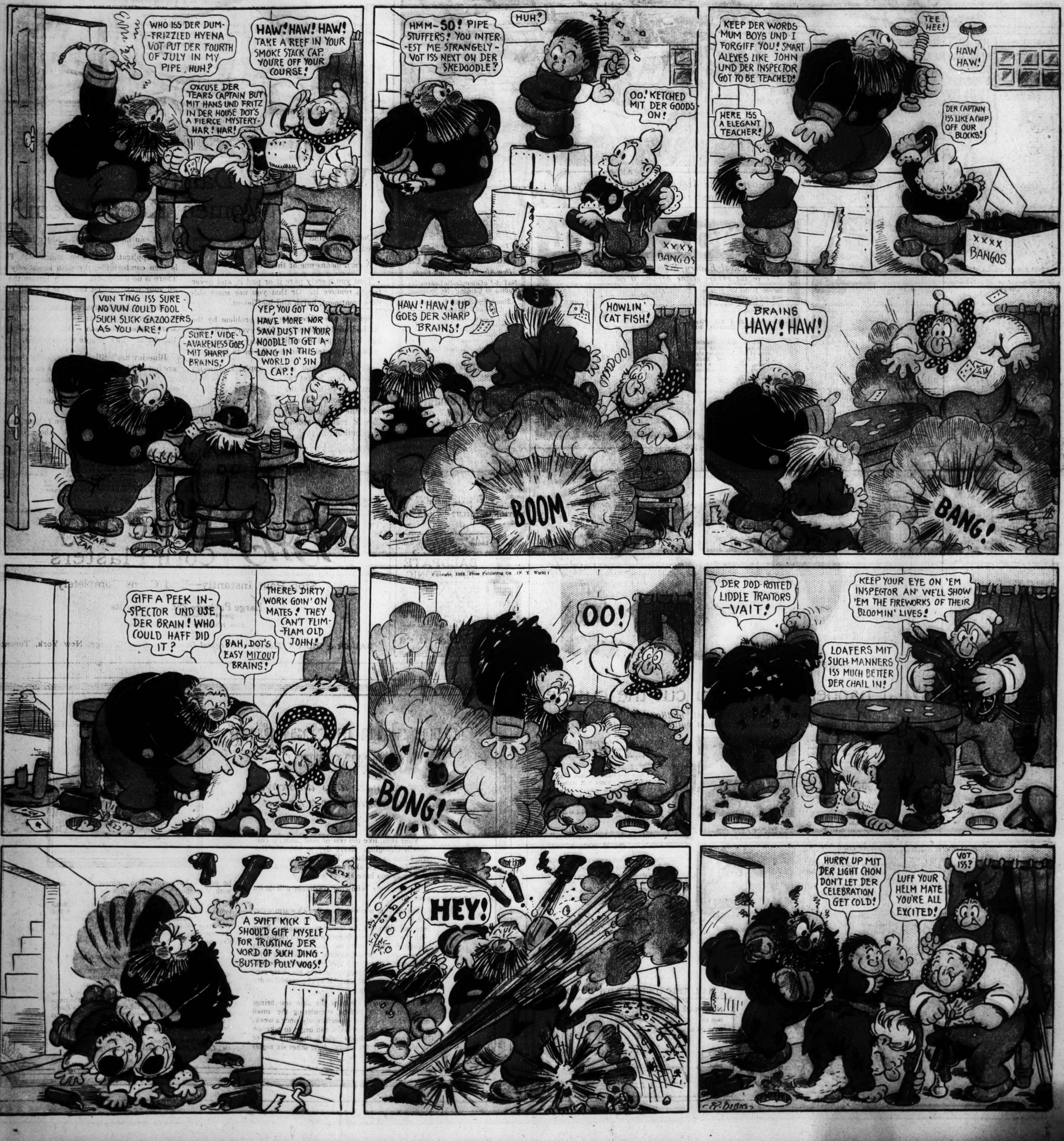

NEVAIRE MIND – I WEEL GO AN' GET MY R-REVENGE YET!
YOU'LL GO ALONE THEN, PAL – DOT'S ALL!
YOUSE MUST THINK WE'RE LOONEY!
!!
Hawkshaw the Detective
The Terrifying Tale of the Bomb, the Locked Door and the Open Transom.
HA! HA! I SEEK-A REVENGE! WEEL YOU PLEASE DISGUISE-A ME AS A PEDDLER? – AND I WEEL SHOW YOU HOW I, ZE GREAT-A PEON DETECTIVE, GETS EVEN ON HAWKSHAW FOR ZE ROUGH DEAL HE GAVE-A ME ZE OZZER DAY, HA! HA!
SURE MIKE! NOSSING WOULD SUIT US BETTER!
THERE, PEDRO, NOBODY WILL RECOGNIZE YOU NOW! – BUT WOT'S YER SCHEME?
GOOD LUCK, PEDRO!
NEVAIRE MIND – I FEENISH ZAT GUY HAWKSHAW!!
BANANAS? A BEEG BUNCH CHEAP-A – ONLY 5 CENTAVOS!!
GEE! THAT'S GIVING 'EM AWAY – HAND 'EM HERE, BOY!!
GET ONTO THE BIG BAG OF BANANAS FOR 5 CENTAVOS, HAWKSHAW!
!!
Copyright, 1918, Press Publishing Co. (N. Y. World.)
DROP IT, – QUICK, COLONEL!
?
COISES! CARAMBA!
SEE! THE DEADLY TARANTULA!
DIDN'T YOU RECOGNIZE, UNDER HIS PEDDLER'S DISGUISE, THAT VILLAINOUS LITTLE PEON DETECTIVE?!!
R-REVENGE! HAVE-A YOU GOT SOME EXPLOSIVE? I SHALL PLAY 4th OF JULY WIZ HAWKSHAW – I'LL GET-A HEEM YET!
WE KIN STEAL A CAN O' NITRO GLYCERINE FROM THE SILVER MINE – AN' WE'LL GO ALONG TO SEE THE FIRE-WORKS!
HAR! HAR!
FIRST I WEEL SNEAK UP AN' LOCK 'EM IN! R-R-REVENGE EES SWEET, HA! HA!
NITRO GLYCERINE
DOT'S A FINE CHOKE, PEDRO!
LOOK OUT AN' SEE MY R-REVENGE, HAWKSHAW! I INTEND FOR PUT ZIS 4th OF JULY FIRE-WORKS UNDER YOUR HOUSE AN' SET HEEM OFF – HA! HA!
NITRO GLYCERINE
FOURFLUSH – !! HA! HA!
CAN'T YOU OPEN THE DOOR AND FIND OUT WHAT THAT NOISE OUT THERE IS, COLONEL?
BY GEORGE, WE'RE LOCKED IN!!
!!
OH I DON'T KNOW – GO FETCH ME MY REVOLVER FROM THE NEXT ROOM!!
GOOD NIGHT! WE'RE TO BE BLOWN UP! – CAUGHT LIKE RATS IN A TRAP!!
I GUESS THAT WILL HOLD YOU FOR A WHILE!
Gus Mager

Chub's Big Brother—He Kept His Promise, Didn't He?

Poor Mr. W.—Nobody Worries About His Troubles

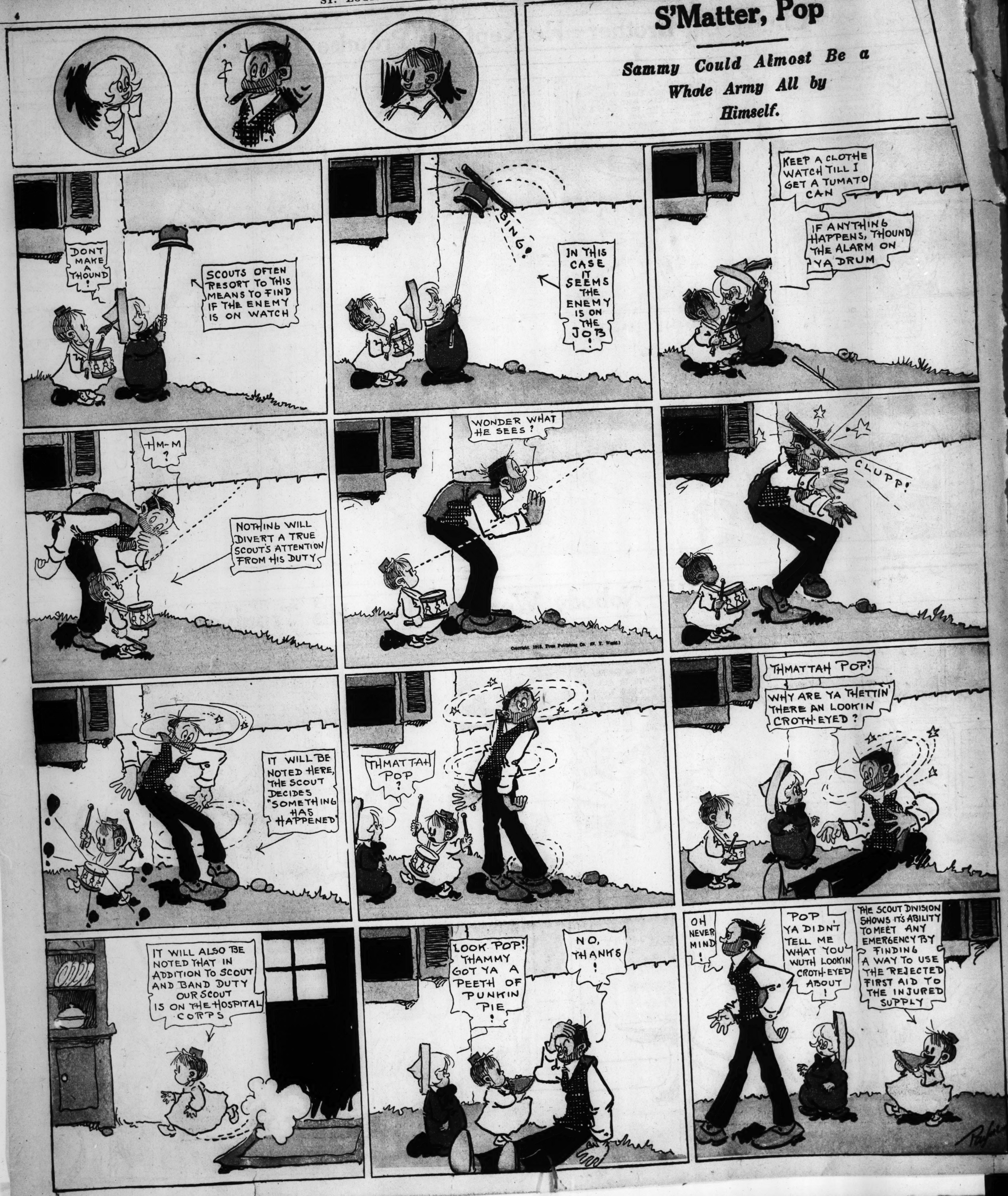
S'Matter, Pop
Sammy Could Almost Be a Whole Army All by Himself.
DONT MAKE A THOUND!
SCOUTS OFTEN RESORT TO THIS MEANS TO FIND IF THE ENEMY IS ON WATCH
BING!
IN THIS CASE IT SEEMS THE ENEMY IS ON THE JOB!
KEEP A CLOTHE WATCH TILL I GET A TUMATO CAN
IF ANYTHING HAPPENS, THOUND THE ALARM ON YA DRUM
HM-M?
NOTHING WILL DIVERT A TRUE SCOUT'S ATTENTION FROM HIS DUTY
WONDER WHAT HE SEES?
CLUPP!
IT WILL BE NOTED HERE, THE SCOUT DECIDES "SOMETHING HAS HAPPENED"
THMATTAH POP?
THMATTAH POP?
WHY ARE YA THETTIN' THERE AN LOOKIN CROTH-EYED?
IT WILL ALSO BE NOTED THAT IN ADDITION TO SCOUT AND BAND DUTY OUR SCOUT IS ON THE HOSPITAL CORPS
LOOK POP! THAMMY GOT YA A PEETH OF PUNKIN PIE!
NO, THANKS!
OH NEVER MIND!
POP YA DIDN'T TELL ME WHAT YOU WUTH LOOKIN CROTH-EYED ABOUT!
THE SCOUT DIVISION SHOWS ITS ABILITY TO MEET ANY EMERGENCY BY FINDING A WAY TO USE THE REJECTED FIRST AID TO THE INJURED SUPPLY